

UNITED STATES DISTRICT COURT
SOUTHERN DISTRICT OF NEW YORK

JENNY YOO COLLECTION, INC., a New York
corporation,

Plaintiff,

v.

ESSENSE OF AUSTRALIA, INC.,

Defendants.

Case No. 16-CV-3640-VSB

JURY TRIAL DEMAND

**AMENDED COMPLAINT FOR
PATENT INFRINGEMENT,
FEDERAL FALSE DESIGNATION
OF ORIGIN AND UNFAIR
COMPETITION, FEDERAL
TRADEMARK INFRINGEMENT,
STATE UNFAIR COMPETITION
COMMON LAW TRADE DRESS
INFRINGEMENT AND UNJUST
ENRICHMENT**

Plaintiff Jenny Yoo Collection, Inc. (“Plaintiff” or “JY”) complains and alleges as follows against Essense of Australia, Inc. (“Essense” or “defendant”).

THE NATURE OF THE ACTION

1. JY was formed when its founder, Chief Executive Officer and President, Jenny Yoo, recognized the absence in the market of stylish, quality bridesmaid dresses. The Company’s initial focus was to create a collection of bridesmaid dresses to fill this gap in the market. JY launched its first collection of bridesmaid dresses in 2002. Since then, JY has expanded dramatically, and Jenny Yoo has designed many stylish and well-received wedding dress and bridesmaid dress collections.

2. JY revolutionized the bridal gown industry in 2012 when it introduced its wildly popular, convertible “Aidan” and “Annabelle” bridesmaid dress designs, products that dramatically changed the way consumers view bridal and bridesmaid dresses. JY markets these dresses under the “NABI by Jenny Yoo” and “Jenny Yoo Collection” trademarks. Reviewers, analysts and consumers immediately recognized the convertible dress as a “game changer.”

Before the JY's convertible dress, convertible dresses were bulky, awkward and utilitarian, requiring that conversions be made by tying together components of the dress in different and often unattractive configurations. The JY convertible dress design was radically different. It provided for use of lightweight material with two rear and two front convertible panels attached at the waist seam that blended seamlessly into the design of the bottom part of the dress, and could be easily raised by hand and rearranged for purposes of converting the dress into different neckline styles and inherently attractive, elegant looks. Because the design permitted conversion of the dress into different "looks", bridesmaids wearing the dress could express their individuality while wearing matching dresses. This innovative, elegant and visually distinct design was highly appealing to consumers, and it found almost immediate success and acclaim within the market for bridal dresses (and in particular, bridesmaid dresses). While the JY convertible dress can be worn in many different configurations, it also can be worn in its natural form as a strapless dress without moving the panels from their natural position.

3. JY's bridesmaid and wedding designs, including the convertible dress designs at issue in this case, have been featured on various network television programs, such as NBC's "Today Show" and "Fab Life", local television programs in major markets throughout the United States, and major publications such as Martha Stewart, Martha Stewart Weddings, The Knot, Brides Magazine and many others. JY's convertible bridesmaid dress designs are aesthetically pleasing and have become famous both within the industry and among consumers.

4. JY's creative achievements have resulted in intellectual property protection for its innovations, including issued design patents, pending utility patents, trademarks, and trade dress protection. Nevertheless, JY's innovations have been the subject of widespread emulation by its competitors, who have attempted to capitalize on JY's success by imitating JY's innovative,

elegant, and distinctive product designs. One of the principal imitators is Essense, which has introduced and sold lines of bridesmaid dresses, which compete directly with JY's patented convertible dresses. Instead of pursuing independent product development or licensing products from third parties, Essense has chosen to slavishly copy JY's innovative and distinctive design, in violation of JY's valuable intellectual property rights. Essense passes off JY's famous convertible dress designs as its own. As alleged below in detail, Essense has made its lines of convertible dresses work and look like JY's patented dress designs, engaging in widespread patent, trademark and trade dress infringement. Essense has even misappropriated and copied JY's distinctive approach to marketing, using models wearing its "knock-off" dresses in poses and presentations that are substantially identical to the poses and presentations presented by JY on its web-site and in its advertising and promotional materials.

5. By this action, JY seeks to put a stop to Essense's illegal conduct and obtain compensation for the violations that have occurred thus far.

THE PARTIES

6. JY is a New York corporation having its principal place of business at 132 West 36th Street, 9th Floor New York, New York 10018.

7. On information and belief, Essense is a Kansas Corporation with its principal place of business at 8135 Lenexa Drive, Lenexa, Kansas 66214.

8. Essense sells bridal gowns, and dresses for bridesmaids, flower girls, junior bridesmaids, and mothers of the bride under its Essense of Australia, Stella York, Martina Liana, and Sorella Vita Brands. Its bridal gowns and dresses are sold worldwide, and in over 279 stores within the United States.

JURISDICTION

9. This Court has subject matter jurisdiction under 15 U.S.C. § 1121 (action arising under the Lanham Act); 28 U.S.C. § 1331 (federal question); 28 U.S.C. § 1338(a) (any Act of Congress relating to patents or trademarks); 28 U.S.C. § 1338(b) (action asserting claim of unfair competition joined with a substantial and related claim under the trademark laws); and 28 U.S.C. § 1367 (supplemental jurisdiction).

10. This Court has personal jurisdiction over Essense because it has committed and continues to commit acts of infringement in violation of 35 U.S.C. § 271 and 15 U.S.C. § 1114 and 1125, and places infringing products into the stream of commerce, with the knowledge or understanding that such products are sold in the State of New York, including in this District. The acts by Essense cause injury to JY within this District.

11. Upon information and belief, Essense derives substantial revenue from the sale of infringing products within this District, expects its actions to have consequences within this District, and derives substantial revenue from interstate and international commerce.

12. Upon information and belief, Essense sells its bridal gowns and dresses in at least two retail stores within this District and least 15 retail stores within 100 miles of this Court.

13. Upon information and belief, Essense also participates in “Bridal Fashion Week” which is held twice annually within this District.

VENUE

14. Venue is proper within this District under 28 U.S.C. §§ 1391(b) and (c) because Essense transacts business within this district and offers for sale in this district products that infringe the JY patents, trade dress, and trademarks. In addition, venue is proper because JY’s principal place of business is in this district and JY suffered harm in this district. Moreover,

a substantial part of the events giving rise to the claim occurred in this district.

BACKGROUND

JY'S Innovations

15. JY is a leading designer and manufacturer of bridesmaid gowns, wedding gowns, and other wedding apparel. JY was founded by Jenny Yoo, who launched her first collection of bridesmaid dresses in 2002. As a result of the extraordinary creativity of Jenny Yoo and JY's significant investment in research and development, in 2012, JY introduced into the market its innovative, convertible "Aidan" and "Annabelle" bridesmaid dress designs that have changed the face of the bridal fashion industry. JY's convertible bridesmaid gowns were unique when JY introduced them into the market because they are constructed with two front and two rear convertible panels attached to the waist of the dresses which blend seamlessly into the bottom of the dress, creating an aesthetically pleasing look. These panels are easily reconfigured into many different "looks", and their design and placement at the waist of the dresses allow the dresses to be made of lightweight material. The dresses feature convertible panels that can be raised and manipulated to create alternative necklines and skirt details. JY introduced into the market both short and floor length dresses with these unique and distinctive convertible features. The "Aidan" and "Annabelle" Bridesmaid dresses share a unique---indeed, revolutionary ornamental feature that has become famous---the two front and two rear panels attached the waste in a manner that allows them to seamlessly blend into the bottom of the dress, regardless of the specific configuration in which the dress is worn and regardless of the length of the dress. As described with more specificity below, this ornamental, non-functional feature has become JY's renowned Trade Dress (the "JY Trade Dress"), instantly recognizable among consumers and industry professional alike as being associated with JY.

16. As a direct result of its innovative and distinctive design and its cutting edge technological features, JY's convertible bridal gowns were an instant success, and they immediately became uniquely associated with JY as its source. Reviewers and analysts universally praised JY's bridesmaid gowns for their "game changing" features. Sales were strong, and the popularity of this new design contributed substantially to the success of the JY brand and JY's reputation as a leader in the market for bridal and bridesmaid designs.

17. JY's convertible bridesmaid dresses, sold under the "Nabi by Jenny Yoo" and "Jenny Yoo Collection" brand names, are sold in major retail stores throughout the United States, such as, for example, Nordstroms. In substantial part because of these convertible bridesmaid dress designs and their unique JY Trade Dress, Jenny Yoo has become recognized nationally as one of the leading and most successful designers in the bridal industry. Since 2012, JY has sold more than 37,000 of these convertible dresses in Nordstroms alone, resulting in revenues from this single source in excess of \$10 million.

18. In 2012, JY began a national campaign to market and sell "Aidan" style number 1282 convertible bridesmaid dress, now sold under the "Nabi by Jenny Yoo" and "Jenny Yoo Collection" brands. The following is a drawing that shows this dress in configurations which vary depending upon the placement of the flaps attached to the front and rear waist band of the dress, together with a technical sketch showing the placement of two panels hanging downward from the front waist portion of the dress and two panels hanging downward from the rear waist portion of the dress. In each case, the JY Trade Dress is shown, because the flaps (other than flaps which are raised to form a specific configuration), blend seamlessly into the bottom portion of the dress. This design was revolutionary, because no previous design for a convertible bridesmaid dress involved placement of flaps in this manner, and it created an aesthetically

pleasing, new, non-obvious and non-functional look.

“Aidan” convertible dress (Style #1282)



19. Soon thereafter, JY also introduced another version of essentially the same design, which it calls “Annabelle, style number 1452”, and sells under the “Nabi by Jenny Yoo” and “Jenny Yoo Collection” brand names. The Annabelle is essentially the same as the Aidan except that the band attached to the waist in the Aidan design is removed, and replaced with an attachable sash. It contains the same revolutionary feature as the Aidan—namely, two front and two rear flaps that flow downward from the waist. It also contains the same distinctive, non-functional JY Trade Dress—namely that the flaps (other than flaps which are raised to form a specific configuration), blend seamlessly into the bottom portion of the dress. The following is a sketch showing the Annabelle design, and a technical drawing of the design showing the flaps flowing downward from the front waist and rear waist position and blending seamlessly and in a

non-functional manner into the bottom of the dress (except where raised to form one of numerous possible configurations).



20. With the exception of the waist band, the ordinary observer would find no discernable difference between the Aidan and Annabelle designs. Moreover, in most configurations, the difference in the waist band is not noticeable. This is because in many configurations of the Annabelle design, one or more of the flaps are wound around the waist, and the appearance at the waist then becomes exactly the same as the Aidan design. Consumers and industry professionals alike would recognize that both the Aidan and Annabelle designs feature the same unique placement and configuration of the flaps—the JY Trade Dress described above

—a configuration that was a radical departure from prior convertible bridesmaid dress designs. From an ornamental perspective, this unique placement and JY Trade Dress allows the flaps to blend seamlessly and elegantly into the gown. This is true whether the gown is worn in a strapless configuration with all four flaps facing downward from the waist, or whether one or more of the straps is raised to change the “look” of the gown. This seamless, elegant blending of the flaps into the gown is a prominent feature of the Aidan and Annabelle designs and constitutes JY’s distinctive, non-functional JY Trade Dress—contributing substantially to the widespread popularity of the Aidan and Annabelle designs. From the standpoint of the ordinary observer, these two designs and their distinctive JY Trade Dress are essentially the same—because of the placement of and uses for the convertible flaps.

21. Soon after JY introduced the Aidan and Annabelle dresses into the market, they became immensely popular. These “NABI by Jenny Yoo” designs received extensive press coverage and many positive reviews both within industry circles and publications that focus on the consumer market. And sales skyrocketed. At present, JY’s “Aidan” and “Annabelle” dresses are on sale in major department stores and prominent bridal shops and boutiques in virtually every major metropolitan market in the United States (and most small towns as well). They are also sold on numerous on-line, e-commerce web-sites.

22. The fame of these dress designs is underscored by the existence of a substantial secondary market for these dresses on eBay—where consumers sell used clothing. At any one time, hundreds, if not thousands, of “Aidan” and “Annabelle” dresses are available for resale on eBay.

23. Indeed, year after year, the “Aidan” and “Annabelle” dress designs are among the best-selling bridesmaid designs nationwide. So widespread is their penetration within the market

for bridesmaid and wedding dresses, that the unique look and configuration of these designs, including most importantly, the JY Trade Dress described above, is now closely associated in the minds of average wedding and bridal-wear consumers with JY (and Jenny Yoo as the designer and founder of JY.) It is fair to say that in the minds of most consumers, these famous designs, and the JY Trade Dress which they embody, have become synonymous with the designer Jenny Yoo and her company, JY.

24. Within the bridal dress design industry, at both the wholesale and retail store level, the “Aidan” and “Annabelle” dress designs have become ubiquitous. Consumers who see these dresses hanging in racks in stores or photographs of them on e-commerce web-sites invariably associate the look and configuration of these dresses with JY and its founder, Jenny Yoo. The “Aidan” and “Annabelle” convertible dress designs, sold under the “Nabi by Jenny Yoo” and “Jenny Yoo Collection” brand names, have become among the most well-known bridal dress designs in the United States, closely associated in the minds of ordinary consumers with JY and its founder, Jenny Yoo.

JY’S INTELLECTUAL PROPERTY RIGHTS

JY’s Design Patents

25. JY has protected its innovative designs and cutting-edge technologies through a broad range of intellectual property rights. Recognizing that its innovative designs involve both unique ornamental designs and functional innovations, JY has sought both design patents and utility patents. Since 2012, JY has notified the public in its web-site and marketing materials that these patents were either pending or issued (as appropriate in the time frame). The United States Patent Office has issued the design patents listed below. JY’s design patents cover the ornamental features of JY’s “Aidan” and “Annabelle” bridesmaid dress designs, such as two rear

and two front convertible panels attached at the waist which blend naturally and seamlessly into the dress. JY owns all right, title, and interest in and to each of the asserted design patents listed below, copies of which are attached as Exhibits 1 and 2. The designs covered by these patents are distinctive and serve to identify JY as the source of the bridesmaid dresses which embody such designs. Moreover, the features covered by these patents are not dictated by function; rather, they are the product of aesthetic choices made by Jenny Yoo when she created the designs.

Patent Number	Title
D 698,120 (the “D120 patent”)	Dress
D744,723 (the “D723 patent”)	Convertible Dress

JY’S Utility Patent Applications

26. JYs utility patent applications cover many of the elements that have come to be associated with JY’s convertible bridesmaid dresses. These include (a) a patent covering functional features of the convertible dresses, including the front and rear panels extending downward, attached to the front and rear panels of the gathered skirt with fastening means that allow for multiple adaptations and configuration, and (b) a patent covering unique methods for using a multi-use garment consisting of specified functional convertible and adoptable elements.

27. These pending patent applications include the following to which JY owns all rights, title, and interest.

Patent Number	Title
13/657,422 (the “422 application”)	Multi-Use Garment
14/720,453 (the “453 application”)	Multi Use Garment

JY's Trademarks and Design Marks

28. JY owns United States trademark registration number 3339930 for “Jenny Yoo Collection”, which was registered on November 30, 2007 and acknowledged by the United States Patent and Trademark Office as incontestable on September 13, 2013. JY also owns United States trademark registration number 4524466 for “Nabi by Jenny Yoo”, which was registered on May 6, 2014.

29. JY also owns common law trademark rights for the brand names, “Nabi by Jenny Yoo”, “Aidan” and “Annabelle” which it has used in commerce to market its convertible dress designs since 2012. JY has filed trademark applications for the combined word/design marks “Nabi by Jenny Yoo”, serial numbers 86937259 and 86937318 which are pending before the United States Patent and Trademark Office.

JY's Trade Dress

30. As described above, JY's Annabelle and Aidan bridesmaid dress designs, as covered by the aforesaid design patents, share a critical, distinctive, non-functional, ornamental JY Trade Dress that has become associated with JY as its source—namely, the existence of two front panels and two rear panels attached to the waist in a manner that allows them to blend seamlessly and elegantly into the bottom of the dress; this seamless blending of panels into the bottom of the dress occurs whether in a strapless configuration, or when one or more of the panels is raised to transform the dress into a classic halter, V-neck, one-shoulder, or two-shoulder strap configuration. The existence of this elegant, seamless blending of panels, regardless of the specific configuration of the dress is a non-functional, ornamental feature and JY Trade Dress, that distinguishes JY's Annabelle and Aidan bridesmaid dress designs from many other competing dress designs, and is the design feature that resulted in the unparalleled

commercial success of JY's Annabelle and Aidan bridesmaid dress designs.

31. The JY Trade Dress is non-functional; JY's competitors have produced numerous alternative designs for convertible dresses, but none of them feature two front and two rear panels attached to the waist that permit this elegant, seamless integration of panels into the bottom of the dress.

32. JY has used, marketed and sold this distinctive JY Trade Dress in commerce throughout the United States beginning in 2012 and continuously thereafter, and consumers identify JY as the source of the dresses which embody this JY Trade Dress. Accordingly, JY has acquired common law rights in this JY Trade Dress.

33. The JY Trade Dress is embodied in each different configuration of Aidan and Annabelle dress design, including the specific design configurations shown in the paragraphs below.

34. The first Aidan dress design configuration incorporates the JY Trade Dress in the manner described and shown below ("First Aidan Configuration"):

- a dress having a strapless upper garment (bodice) portion covering an area above the waist of the user having a front and rear portion;
- a skirt having a front portion and rear portion attached to the upper garment (bodice);
- a waist band attached at the bottom portion of the upper garment (bodice);
- front and rear panels attached to the waist seam of the the skirt, extending downward so that they blend seamlessly with the skirt.



35. The Second Aidan design configuration incorporates the JY Trade Dress in the manner described and shown below (“Second Aidan Configuration”):

- a dress having a strapless upper garment (bodice) portion covering an area above the waist of the user having a front and rear portion;
- a skirt having a front and rear portion attached to the upper garment (bodice);
- a waist band attached at the bottom portion of the upper garment (bodice);

- 2 front and two rear panels attached to the waist seam of the skirt of which both back panels wrap around the front waist and tie at the back waist creating a tied sash configuration
- 2 front panels are raised over the bodice covering both sides of the neckline of the user to create a Classic Halter Strap configuration;

Aidan Halter with Tied Sash look



36. The Third Aidan design configuration incorporates the JY Trade Dress in the manner described and shown below (“Third Aidan Configuration”):

- a dress having a strapless upper garment (bodice) portion covering an area above the waist of the user having a front and rear portion;
- a skirt having a front and rear portion attached to the upper garment (bodice);
- a waist band attached at the bottom portion of the upper garment (bodice);
- 2 front and 2 rear panels attached to the waist seam of the skirt of which both back panels wrap around the front waist and tie at the back waist creating a tied sash configuration
- 2 front panels raised over the bodice covering both shoulders of the user to create Criss Cross V-neck configuration.



37. The Fourth Aidan design configuration incorporates the JY Trade Dress in the manner described and shown below (“Fourth Aidan Configuration”):

- a dress having a strapless upper garment (bodice) portion covering an area above the waist of the user having a front and rear portion;
- a skirt having a front and rear portion attached to the upper garment (bodice);
- a waist band attached at the bottom portion of the upper garment (bodice);
- 2 front and 2 rear panels attached to the waist seam of the skirt of which both back panels wrap around the front waist and tie at the back waist creating a tied sash configuration;
- One front panel extends downward so that it blends seamlessly with the skirt, while the second front panel is raised above the bodice to create a One Panel/One Shoulder configuration covering a portion of the right of left shoulder of the user;



38. The Fifth Aidan design configuration incorporates the JY Trade Dress in the manner described and shown below (“Fifth Aidan Configuration”):

- a dress having a strapless upper garment (bodice) portion covering an area above the waist of the user having a front and rear portion;
- a skirt having a front and rear portion attached to the upper garment (bodice);
- a waist band attached at the bottom portion of the upper garment (bodice);
- 2 front and 2 rear panels attached to the waist seam of the skirt of which both back panels wrap around the front waist and tie at the back waist creating a tied sash configuration;
- 2 front panels are raised up over the bodice covering and draping over both shoulders of the user to create a Blouson Wrap configuration.



39. The Sixth Aidan design configuration incorporates the JY Trade Dress in the manner described and shown below (“Sixth Aidan Configuration”):

- a dress having a strapless upper garment bodice portion covering an area above the waist of the user having a front and rear portion;
- a skirt having a front and rear portion attached to the upper garment (bodice);
- a waist band attached to the bottom portion of the upper garment (bodice);
- 2 front and 2 rear panels attached to the waist seam of the skirt, of which both front panels and one or more back panels are raised over bodice to create a One Shoulder Bow configuration covering a portion of the right or left shoulder of the user;

- One back panel may, at the option of the user, extend downward to blend seamlessly with skirt.



40. The first “Annabelle” design configuration comprises the First Aidan Configuration, but excluding a waistband attached at a bottom portion of the upper garment (bodice), with a coordinating detachable sash.

Annabelle w/ clean waist seam & detachable sash.



41. The second “Annabelle” design configuration comprises the Second Aidan Configuration, but excludes a waistband attached to the upper garment (bodice), and instead features a coordinating detachable sash used to wrap around the waist, with the rear panels extending downward so that they blend seamlessly with the skirt.

Annabelle w/ sash view



42. The third “Annabelle” configuration comprises the Third Aidan Configuration, but excludes a waistband attached to the upper garment (bodice), and instead features a coordinating detachable sash used to wrap around the waist, with the real panels extending downward so that the blend seamlessly with the skirt.



43. The fourth “Annabelle” design configuration comprises the Fourth Aidan Configuration, but excludes a waistband attached to the upper garment (bodice), and instead features a coordinating detachable sash used to wrap around the waist, with the rear panels extending downward so that the blend seamlessly with the skirt.



44. The fifth “Annabelle” design configuration comprises the Fifth Aidan Configuration, but excludes a waistband attached to the upper garment (bodice), and instead features a coordinating detachable sash used to wrap around the waist, with the rear panels extending downward so that they blend seamlessly with the skirt.



45. The sixth “Annabelle” design configuration comprises the Sixth Aidan Configuration, but excludes a waistband attached to the upper garment (bodice), with one of the rear panels extending downward so that it blends seamlessly with the skirt.

Annabelle one shoulder bowtie



46. Each of the foregoing Aidan and Annabelle product configurations incorporates the JY Trade Dress.

ESSENCE OF AUSTRALIA'S INFRINGING PRODUCTS

47. Essence has made, or caused to be made, imported into or sold in the United States least six products which infringe one or more of JY's Intellectual Property Rights: (i) Long Solid Chiffon, Style # 8472, (ii) Short Solid Chiffon, Style # 8471, (iii) Ombre Short Chiffon, Style # 8471OM, (iv) Ombre Long Chiffon, Style # 8472OM, (v) Junior Short Chiffon

Convertible Style #J4009, and (vi) Junior Chiffon Convertible Style # J40010 (collectively the “Infringing Products”). Each of these dresses incorporates the JY Trade Dress into each of their design configurations.

48. Rather than innovate and develop its own bridesmaid dress designs, Essense chose to copy JY’s designs, including, most importantly, JY’s distinctive Trade Dress, and marketed and passed off these designs under its “Sorella Vita” brand.

49. The copying by Essense is so pervasive that the Infringing Products appear to be actual JY dresses—with the same ornamental, non-functional and functional features. When the Infringing Products are worn in public, there can be little doubt that they would be viewed as JY products based upon the design alone, and most importantly, because they incorporate the JY Trade Dress.

50. Essense had previously designed original weddings and bridesmaid gowns under the “Sorella Vita” brand and its other brands, but those original designs did not embody JY’s distinctive Trade Dress.

51. In response to competition from JY’s innovative and successful designs, Essense chose to infringe JY’s patent, trade dress, and trademark rights through the manufacturing, marketing, promotion, use and sale of the Infringing Products, and it did so willfully to trade upon the goodwill that JY has developed in connection with its innovative and high quality dress designs.

Infringement of JY’s Patents and Trade Dress

52. As the side-by-side comparisons shown below reveal, Essense has misappropriated JY’s dress design by making, or causing to be made, marketing and selling the Infringing Products in violation of JY’s trade dress and design patents.

Sorella Vita #8472

JY Aidan #1282



Sorella Vita #8472

JY Aidan #1282



Sorella Vita #8472

JY Aidan #1282



Sorella Vita #8472

JY Aidan #1282



Sorella Vita #8472

JY Aidan #1282



Sorella Vita #8472

JY Aidan #1282



Sorella Vita #8472

JY Aidan #1282



Sorella Vita #8472

JY Aidan #1282



Sorella Vita #8472

JY Aidan #1282



Sorella Vita #8472

JY Aidan #1282



Sorella Vita #8471

JY Keira #1281



Sorella Vita #8471

JY Keira #1281



Sorella Vita #8471

JY Keira #1281



Sorella Vita #8471

JY Keira #1281



Sorella Vita #8471

JY Keira #1281



Sorella Vita #8471

JY Keira #1281



Sorella Vita #8471

JY Keira #1281



Sorella Vita #8471

JY Keira #1281



Sorella Vita #8471

JY Keira #1281



53. Each of Essense's Infringing Products embodies the JY Trade Dress identified above in product configurations that are identical to the Aidan and Annabelle Product Configurations shown above, including:

- a dress having a strapless upper garment (bodice) portion covering an area above the waist of the user having a front and rear portion;
- a skirt having a front and rear portion attached to the upper garment (bodice);
- two front and two rear panels attached to the skirt, which extend downward so that they blend seamlessly with the skirt, and which can be raised, lowered and attached into different configurations to create different design looks, such as a strapless configuration, classic halter configuration, Criss-Cross V-neck configuration; One Panel/One Shoulder Configuration, Blouson Wrap Configuration and One shoulder bow configuration.

54. Essense's adoption of the JY Trade Dress has caused, and is likely to cause confusion or mistake, or to deceive consumers, purchasers, and others into thinking that Essense's dress designs shown above are JY dress designs, or that they are sponsored by or affiliated with JY, when they are not. The copying is particularly problematic because the JY designs featuring the distinctive Trade Dress are the type of products that will be used in public at various wedding and social events where third parties, who were not present when the products were purchased, will associate them with JY because they have the unmistakable JY look that results from incorporation of the JY Trade Dress.

55. Of significant concern for JY is that JY devotes significant resources to develop its innovative dress products, and to market them to an upscale customer base. JY's dress designs are premium-priced products compared to the dresses ordinarily sold by Essense, which has a

more budget conscious client base. Part of the cachet of JY's products is the very fact that they consistently stand-out from all of the other products on the market. JY's goodwill among consumers is closely tied to its position a leader and innovator in the bridal and bridesmaid dress industry, which causes each release of a new dress design be highly anticipated among consumers, and allows JY to market and sell them at premium price levels. Essense's flagrant and relentless copying of JY's intellectual property rights not only allows Essense to reap benefits from JY's investment and creative designs, it also threatens to diminish the very important goodwill that JY has cultivated with its dress designs, and threatens JY's ability to sell its products at premium price points.

56. On information and belief, Essense's marketing and sales personnel have deliberately played up the similarities between the Infringing Products and the JY Trade Dress. On information and belief, the Infringing Products have been marketed by Essense as the dress products that are the closest to the JY Trade Dress—for consumers who wanted a product with the distinctive JY look, but who did not want to pay for the real product.

57. In view of the brazen and willful copying by Essense, JY is left with no choice but to file this lawsuit in order to protect its valuable intellectual property rights and the dress designs embodied in them.

FIRST CLAIM FOR RELIEF

**(Trade Dress Infringement)
(Lanham Act Section 43(a), 15 U.S.C. § 1125(a))**

58. JY incorporates and re-alleges paragraphs 1 through 57 of this Complaint.

59. JY is the owner of all right and title to the distinctive JY Trade Dress. The JY Trade Dress has acquired secondary meaning, and is not functional.

60. In addition, based on extensive and consistent advertising, promotion and sales

throughout the United States, the JY Trade Dress has acquired distinctiveness and enjoys secondary meaning among consumers, identifying JY as the source of these products.

61. JY's extensive promotion of the distinctive JY Trade Dress has resulted in JY's acquisition of valuable, legally protected rights in the JY Trade Dress as well as considerable customer goodwill.

62. Essense has misappropriated the JY Trade Dress by mimicking a combination of several elements of that trade dress in the Infringing Products.

63. Essense's manufacture, marketing, distribution, use and sale of the Infringing Products is likely to cause confusion, or to cause mistake, or to deceive the consumer as to the affiliation, connection or association of Essense with JY.

64. Essense's manufacture, distribution and sale of the Infringing Products enables Essense to benefit unfairly from JY's reputation and success, thereby giving Essense's Infringing Products sales and commercial value they would not have otherwise.

65. Essense's actions constitute unfair competition and false designation of origin in violation of Section 43(a) of the Lanham Act, 15 U.S.C. §1125(a).

66. Essense knew of the JY Trade Dress when it designed and procured its Infringing Products. Accordingly, Essense's infringement has been and continues to be intentional, willful and without regard to the JY Trade Dress.

67. JY has been and will continue to be irreparably harmed and damaged by Essense's actions, and JY lacks an adequate remedy at law to compensate for this harm.

68. JY is informed and believes, and on that basis alleges, that Essense has gained profits by virtue of its infringement of the JY Trade Dress.

69. JY also has sustained damages, including but not limited to lost sales, as a direct

and proximate result of Essense's infringement of the JY Trade Dress in an amount to be proven at trial.

70. Because Essense's actions have been willful, JY is entitled to treble its actual damages or Essense's profits, whichever is greater, and to an award of costs, and, this being an exceptional case in view of Essense's willful infringement, reasonable attorneys' fees pursuant to 15 U.S.C. § 1117(a).

SECOND CLAIM FOR RELIEF

(Common Law Trade Dress Infringement and Unfair Competition)

71. JY incorporates and re-alleges paragraphs 1 through 70 of this Complaint.

72. Essense's use of the JY Trade Dress constitutes common law trade dress infringement and unfair competition with JY under the common law of the State of New York.

73. Essense has infringed the JY Trade Dress by manufacturing, distributing, marketing and selling the Infringing Products.

74. Essense's use of these infringing designs on dresses which it manufactures, distributes, markets and sells is likely to cause confusion, or to cause mistake, or to deceive the consumer as to the affiliation, connection or association of Essense with JY, or as to the origin, sponsorship, or approval by JY of Essense's goods, services or commercial activities.

75. Essense's use of JY Trade Dress enables Essense to benefit unfairly from JY's reputation and success, thereby giving the Infringing Products sales and commercial value they would not have otherwise. Further, Essense unfairly competes with JY by selling its infringing dress products at a price substantially below the price that JY charges for its substantially identical dresses to the same pool of wholesale and retail customers.

76. Prior to Essense's first use of the infringing dress designs, Essense was aware of

JY's business and had either actual notice and knowledge, or constructive notice of the JY Trade Dress.

77. Essense's unauthorized use of the JY Trade Dress is likely, if not certain, to deceive or to cause confusion or mistake among consumers as to the origin, sponsorship or approval of the Infringing Products and/or to cause confusion or mistake as to any affiliation, connection or association between JY and Essense.

78. JY is informed and believes, and on that basis alleges, that Essense's infringement of the JY Trade Dress as described herein has been and continues to be intentional, willful and without regard to JY's rights in the JY Trade Dress.

79. JY is informed and believes, and on that basis alleges, that Essense has gained profits by virtue of its infringement of the JY Trade Dress.

80. JY will has suffered and continues to suffer irreparable harm from Essense's infringement of the JY Trade Dress and related unfair competition insofar as JY's invaluable good will is being eroded by Essense's continuing infringement and unfair competition. JY has no adequate remedy at law to compensate it for the loss of business reputation, customers, market position, confusion of potential customers and good will flowing from the Essense's infringing and unfair activities. JY is entitled to an injunction against Essense's continuing infringement of the JY Trade Dress. Unless enjoined, JY will continue its infringing conduct.

81. Because Essense's actions have been committed with intent to damage JY and to confuse and deceive the public, JY is entitled to punitive damages, in addition to any actual or compensatory damages.

THIRD CLAIM FOR RELIEF

(Infringement of the 'D723 Patent)

82. JY incorporates and re-alleges paragraphs 1 through 81 of this Complaint.

83. The 'D723 Patent claims the design as shown in the drawings contained therein. Each of the Infringing Products is the same, or is substantially identical to, the design claimed in the 'D723 patent as shown in the drawings contained therein. The following comparison of drawings contained in the '723 patent to the Infringing Products shows that each of the Infringing Products is the same, or is substantially identical to, the design claimed in the '723 patent:

Essense of Australia (Sorella Vita line) Chiffon Short Convertible Style #8471



Essense of Australia (Sorella Vita line) Long Chiffon Convertible Style #8472



84. Essense’s “Ombre” and “Junior” dresses are different-size versions of its regular-size dresses—thus, for example, the “J40010” style is exactly the same as style #8472 except that it is made in junior sizes for children. The comparison shown in Paragraph 83 also reflects the appropriate and accurate comparison between the patent drawings and Essense’s infringing #J40010, #JY009, #8472 OM and #8471OM styles. Comparing the drawings in the patents with the infringing products as shown above, an ordinary observer with an understanding of the relevant prior art in the bridal gown industry, would be deceived into believing that each of the Infringing Products is the same as the patented design of the ‘D723 patent.

85. The patented design of the ‘D723 patent is the same, or substantially identical to, the patented design of the D’120 patent.

86. Each of the Infringing Products is identical to, or substantially the same as, the patented design of the 'D723 patent regardless of the length of such Infringing Product as worn on a human or otherwise displayed or used. Each of the Infringing Products would infringe the 'D723 patent regardless of whether it is worn by a human as a short dress with length ending at or above the knees, or a long dress, with length ending below the knee, including, but not limited to, floor length.

87. Essense has infringed and continues to infringe 'D723 Patent by using, selling and/or offering to sell, in the United States and/or importing into the United States the Infringing Products.

FOURTH CLAIM FOR RELIEF

(Infringement of the 'D120 Patent)

88. JY incorporates and re-alleges paragraphs 1 through 87 of this Complaint.

89. The 'D120 Patent claims the design as shown in the drawings contained therein. Each of the Infringing Products is the same, or is substantially identical to, the design claimed in the '723 patent as shown in the drawings contained therein. The following comparison of drawings contained in the 'D120 patent to the Infringing Products shows that each of the Infringing Products is the same, or is substantially identical to, the design claimed in the '120 patent:

Essense of Australia (Sorella Vita line) Chiffon Short Convertible Style #8471



Essense of Australia (Sorella Vita line) Long Chiffon Convertible Style #8472



90. Essense’s “Ombre” and “Junior” dresses are different-size versions of its regular-size dresses—thus, for example, the “J40010” style is exactly the same as style #8472 except that it is made in junior sizes for children. The comparison shown in Paragraph 89 also reflects the appropriate and accurate comparison between the patent drawings and Essense’s infringing #J40010, #JY009, #8472 OM and #8471OM styles. Comparing the drawings in the patents with the infringing products as shown above, an ordinary observer, with an understanding of the relevant prior art in the bridal gown industry, would be deceived into believing that each of the Infringing Products is the same as the patented design of the ‘D120 patent.

91. Each of the Infringing Products is identical to, or substantially the same as, the patented design of the ‘D120 patent regardless of the length of such Infringing Product as worn on a human or otherwise displayed or used. Each of the Infringing Products would infringe the ‘D120 patent regardless of whether it is worn by a human as a short dress with length ending at or above the knees, or a long dress, with length ending below the knee, including, but not limited to, floor length.

92. Essense has infringed and continues to infringe the ‘D120 Patent by using, selling and/or offering to sell in the United States, and/or importing into the United States the Infringing Products.

FIFTH CLAIM FOR RELIEF

(Unfair Business Practices Under New York General Business Law § 349.)

93. JY incorporates and re-alleges paragraphs 1 through 92 of this Complaint.

94. The acts of Essense described above constitute unfair business practices in violation of New York General Business Law § 349.

95. JY has valid and protectable prior rights in the JY Trade Dress. The JY Trade

Dress does not serve any function. The JY Trade Dress identifies JY as the source of its bridesmaid dresses embodying the JY Trade Dress. The JY Trade Dress is inherently distinctive, and through JY's extensive commercial use, has come to be associated solely with JY as the source of the bridesmaid dresses on which it is used.

96. Essense's infringing use of the JY Trade Dress is likely to cause confusion as to the source of Essense's products and is likely to cause others to be confused or mistaken into believing that there is a relationship between Essense (and its Sorella Vita brand) and JY or that Essense's products are affiliated with or sponsored by JY.

97. The above-described acts and practices by Essense are likely to mislead or deceive the general public and therefore constitute fraudulent, deceptive and unfair business practices in violation of New York General Business law § 349.

98. The above-described acts constitute unfair competition under Section 43(a) of the Lanham Act, 15 U.S.C. § 1125(a), trade dress infringement under Section 32 of the Lanham Act, 15 U.S.C. §§ 1125(a) and 1114, and trademark infringement under Section 32 of the Lanham Act, 15 U.S.C. §1114, and are therefore unlawful acts in violation of New York General Business Law§ 349.

99. Essense acted willfully and intentionally in making and selling the Infringing Products, with full knowledge of JY's prior rights in the distinctive JY Trade Dress, and with an intent to cause confusion or mistake or to deceive customers into believing that there is an affiliation between Essense and JY or between Sorella Vita brand bridal dresses and JY's bridal dresses. Essense willfully and in bad faith diverts sales from JY by selling its infringing copies of JY's designs at a price that is significantly lower than the price at which such consumers could purchase JY's authentic products. The unlawful and fraudulent business practices of Essense

described above present a continuing threat to, and are meant to deceive members of, the public in that Essense continues to promote its products by wrongfully trading on the goodwill of the JY Trade Dress.

100. As a direct and proximate result of these acts, Essense has received profits from, and will continue to profit from, the strength of the JY Trade Dress.

101. As a direct and proximate result of Essense's wrongful conduct, JY has been injured in fact and has lost sales, money and profits, and such harm will continue unless Essense's acts are enjoined by the Court. JY has no adequate remedy at law for Essense's continuing violation of JY's rights.

102. Essense should be required to restore to JY any and all profits earned as a result of its unlawful and fraudulent actions, or provide JY with any other restitutionary relief as the Court deems appropriate.

SIXTH CLAIM FOR RELIEF

(Unjust Enrichment)

103. JY incorporates and re-alleges paragraphs 1 through 102 of this Complaint.

104. As a result of the conduct alleged herein, Essense has been unjustly enriched to JY's detriment. It would be inequitable to allow Watters to maintain its ill-gotten gains and profits as a result of its violations of Federal, State and common law as described above. JY seeks an accounting and disgorgement of all ill-gotten gains and profits resulting from Essense's inequitable activities.

PRAYER FOR RELIEF

WHEREFORE, JY prays for relief, as follows:

1. A judgment that Essense has infringed JY's asserted design patents, the JY Trade

Dress and JY's asserted trademarks;

2. An Order and judgment preliminarily and permanently enjoining Essense and its officers, directors, agents, servants, employees, affiliates, attorneys, and all others acting in privity or in concert with them, and their parents, subsidiaries, divisions, successors and assigns, from further acts of infringement of JY's asserted design patents, the JY Trade Dress and JY's asserted trademarks;

3. A judgment awarding JY damages in an amount to be determined at trial for Essense's infringement of JY's asserted design patents, the JY Trade Dress and JY's asserted trademarks;

4. A judgment awarding JY all damages adequate to compensate for Essense's infringement of JY's asserted design patents, the JY Trade Dress and JY's asserted trademarks, and in no event less than a reasonable royalty for Essense's acts of infringement, including all pre-judgment and post-judgment interest at the maximum rate permitted by law;

5. A judgment awarding JY all damages, including treble damages, based on any design patent infringement found to be willful, pursuant to 35 U.S.C. § 284, together with prejudgment interest;

6. An Order preliminarily and permanently enjoining Essense and its officers, directors, agents, servants, employees, affiliates, attorneys, and all others acting in privity or in concert with them, and their parents, subsidiaries, divisions, successors and assigns, from directly or indirectly infringing the JY Trade Dress; from passing off Essense's bridal dresses as being associated with and or sponsored or affiliated with JY and its trademarks; from committing any other unfair business practices directed toward obtaining for themselves the business and customers of JY; and from committing any other unfair business practices directed toward

devaluing or diminishing the brand or business of JY;

7. Actual damages suffered by JY as a result of Essense's unlawful conduct, in an amount to be proven at trial, as well as prejudgment interest as authorized by law;
8. Reasonable funds for future corrective advertising;
9. An accounting of Essense's profits pursuant to 15 U.S.C. § 1117;
10. A judgment trebling any damages award pursuant to 15 U.S.C. § 1117;
11. Restitutionary relief against Essense and in favor of JY, including disgorgement of wrongfully obtained profits and any other appropriate relief;
12. Costs of suit and reasonable attorneys' fees; and
13. Any other remedy to which JY may be entitled under federal law, state law, or common law.

Dated: August 26, 2016

Maurice Ross
BARTON LLP

By: /Maurice N. Ross
Maurice N. Ross (MR 6852)

420 Lexington Avenue, 18th Floor
New York, NY 10170
mross@bartonesq.com
Tel.: (212) 687-6262
Fax: (212) 687-3667

Attorneys for the Plaintiff

EXHIBIT 1



US00D698120S

(12) **United States Design Patent**
Yoo

(10) **Patent No.:** **US D698,120 S**
(45) **Date of Patent:** **** Jan. 28, 2014**

- (54) **DRESS**
- (76) Inventor: **Jenny Yoo**, Great Neck, NY (US)
- (**) Term: **14 Years**
- (21) Appl. No.: **29/395,548**
- (22) Filed: **Feb. 13, 2012**
- (51) **LOC (10) Cl.** **02-02**
- (52) **U.S. Cl.**
USPC **D2/756**
- (58) **Field of Classification Search**
USPC D2/796, 797, 798, 799, 729, 730, 735,
D2/736, 737, 740, 741, 756-777, 779, 785,
D2/790, 787, 792, 793, 794, 795, 800, 811,
D2/813, 815, 819, 821, 822, 851, 700, 715,
D2/716, 717, 718, 720, 724, 728, 731, 739,
D2/749, 750, 754, 755, 823, 826, 828,
D2/840-845, 849, 853, 857, 860, 861,
D2/864; 2/74, 70, 71, 72, 105, 85, 86, 77,
2/115, 94, 95, 96, 102, 107, 113, 133,
2/455, 461, 462, 463, 2.17, 55, 48, 90,
2/116, 79, 93, 69, 69.5, 80, 104, 106,
2/108, 114
See application file for complete search history.

D150,993 S *	9/1948	Laszlo	D2/735
D154,621 S *	7/1949	Morgan	D2/757
D155,674 S *	10/1949	Adler	D2/797
D156,130 S *	11/1949	Leavell	D2/739
2,673,982 A *	4/1954	Mosen et al.	450/31
2,790,974 A *	5/1957	King	2/74
D186,572 S *	11/1959	Chapman	D2/794
D186,974 S *	1/1960	Chapman	D2/794
D188,980 S *	10/1960	Chapman	D2/794
3,473,167 A *	10/1969	Jeffrey	2/74
4,731,884 A *	3/1988	Lawrence	2/72
D302,208 S *	7/1989	Hischke	D2/794
D634,515 S *	3/2011	Amante	D2/860
2009/0282598 A1 *	11/2009	Sumar	2/67
2009/0300817 A1 *	12/2009	Fata	2/74

* cited by examiner

Primary Examiner — Rashida Johnson
Assistant Examiner — Shannon Morgan
(74) *Attorney, Agent, or Firm* — Kay H. Chin

(57) **CLAIM**
The ornamental design for a dress, as shown and described.

DESCRIPTION

FIG. 1 is a front elevational view of a dress shown with the two side panels shown open showing my new design; FIG. 2 is an enlarged rear elevational view of the dress showing my new design; FIG. 3 is a front elevational view thereof; FIG. 4 is a left side elevational view thereof; FIG. 5 is a partial front elevational view showing the liner of the dress showing my new design; FIG. 6 is an enlarged partial front elevational view of FIG. 3 thereof; and, FIG. 7 is an enlarged partial rear elevational view of FIG. 2 thereof.
The broken lines in FIGS. 1, 2, and 5 of the dress are for the purpose of illustrating environment, and form no part of the claimed design.

1 Claim, 7 Drawing Sheets

- (56) **References Cited**
U.S. PATENT DOCUMENTS
- | | | | | |
|---------------|---------|------------|-------|--------|
| D50,577 S * | 4/1917 | Hickson | | D2/799 |
| D85,868 S * | 12/1931 | Griffith | | D2/792 |
| D86,223 S * | 2/1932 | Feintuch | | D2/795 |
| D96,727 S * | 9/1935 | Deiches | | D2/795 |
| D105,603 S * | 8/1937 | Michelson | | D2/760 |
| D136,363 S * | 9/1943 | Walker | | D2/795 |
| D136,385 S * | 9/1943 | Pons | | D2/864 |
| D137,149 S * | 1/1944 | Walker | | D2/795 |
| D139,739 S * | 12/1944 | Leser | | D2/794 |
| 2,378,088 A * | 6/1945 | Kovitz | | 2/48 |
| D144,970 S * | 6/1946 | Giovagnoni | | D2/724 |
| D147,592 S * | 9/1947 | Laszlo | | D2/736 |
| D150,992 S * | 9/1948 | Laszlo | | D2/735 |



U.S. Patent

Jan. 28, 2014

Sheet 1 of 7

US D698,120 S

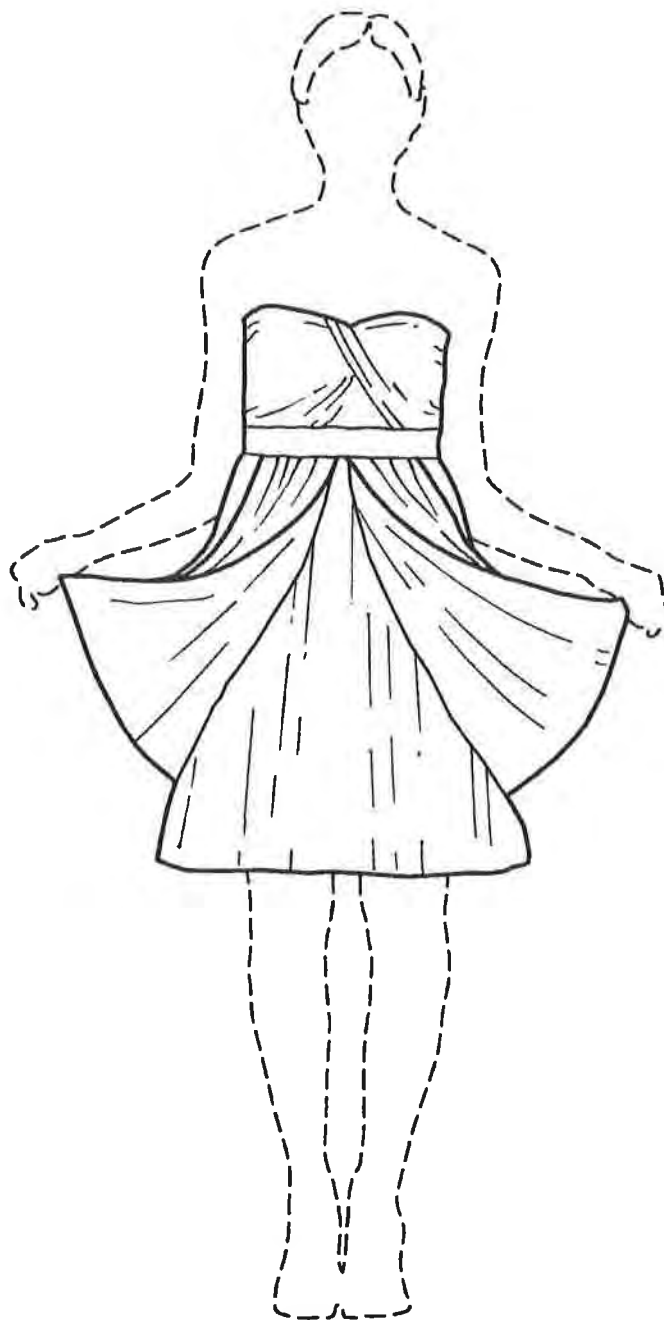

FIG. 1

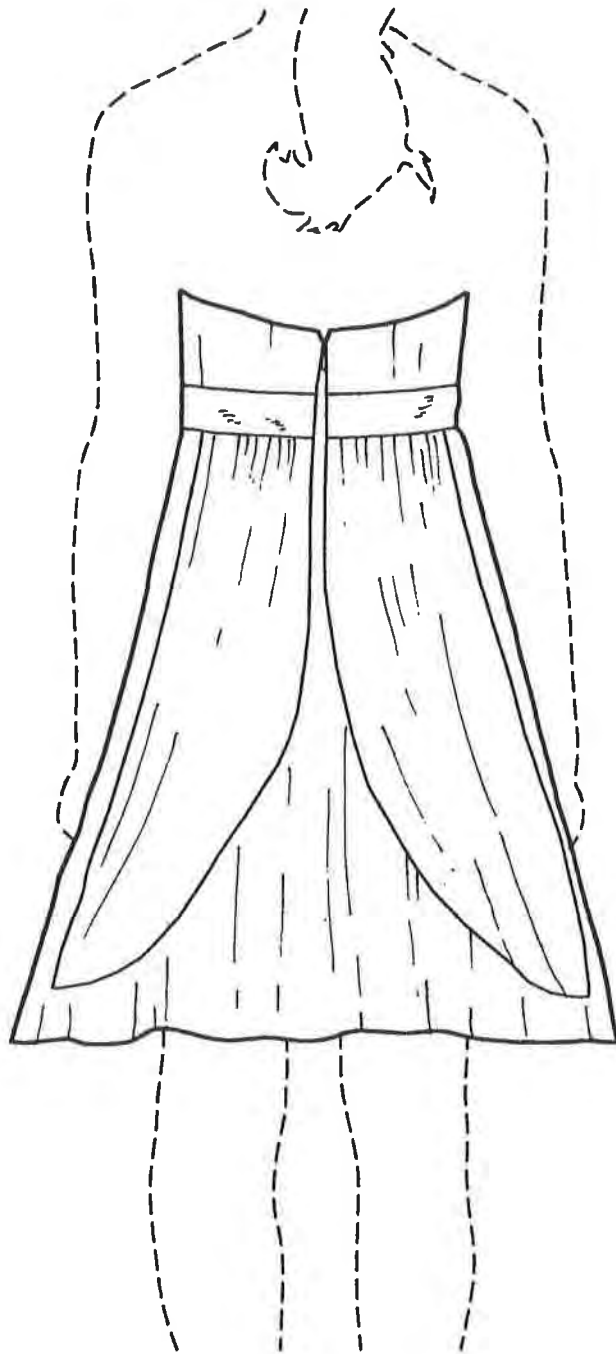

FIG. 2

U.S. Patent

Jan. 28, 2014

Sheet 3 of 7

US D698,120 S

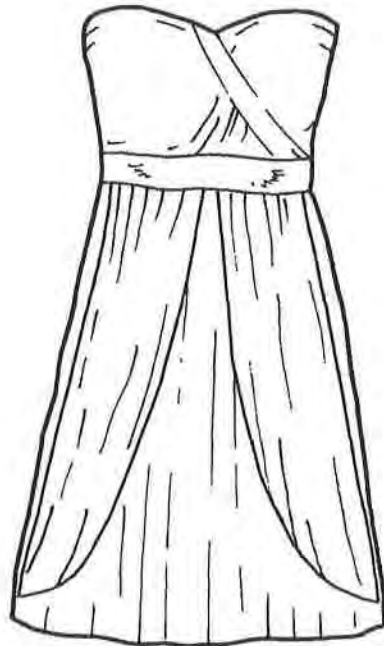

FIG. 3

U.S. Patent

Jan. 28, 2014

Sheet 4 of 7

US D698,120 S

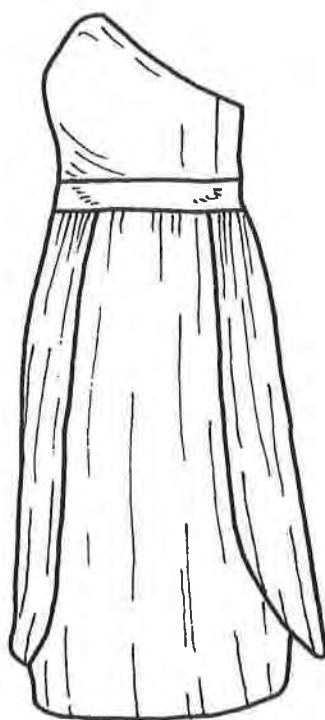

FIG. 4

U.S. Patent

Jan. 28, 2014

Sheet 5 of 7

US D698,120 S

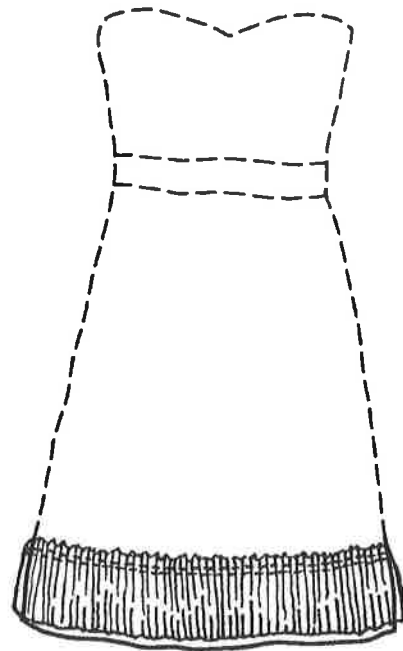

FIG. 5

U.S. Patent

Jan. 28, 2014

Sheet 6 of 7

US D698,120 S

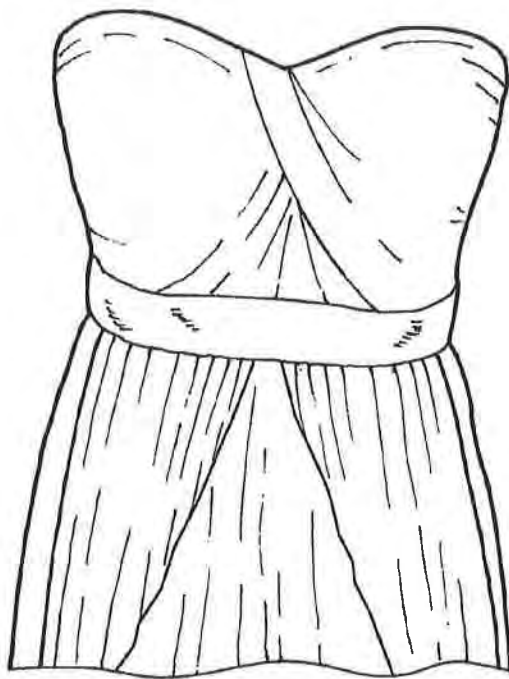

FIG. 6

U.S. Patent

Jan. 28, 2014

Sheet 7 of 7

US D698,120 S

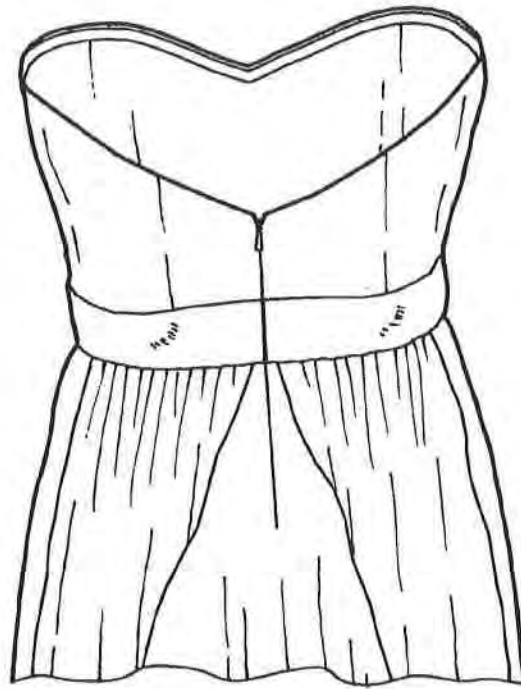

FIG. 7

EXHIBIT 2



US00D744723S

(12) **United States Design Patent** (10) **Patent No.:** **US D744,723 S**
Yoo (45) **Date of Patent:** **** Dec. 8, 2015**

(54) **CONVERTIBLE DRESS**

(56) **References Cited**

(71) Applicant: **Jenny Yoo**, Great Neck, NY (US)
 (72) Inventor: **Jenny Yoo**, Great Neck, NY (US)
 (73) Assignee: **Jenny Yoo Collection, Inc.**, New York, NY (US)
 (**) Term: **14 Years**
 (21) Appl. No.: **29/463,142**
 (22) Filed: **Aug. 10, 2013**

U.S. PATENT DOCUMENTS

1,110,501 A * 9/1914 Lee A41B 9/06
 2/113
 D60,121 S * 1/1922 Ash 2/105
 2,013,554 A * 9/1935 De Benedetto A41D 7/00
 2/52
 D104,517 S * 5/1937 Diaz D2/762
 D107,610 S * 12/1937 Colcord D2/765
 D108,278 S * 2/1938 Comolli D2/761
 D115,898 S * 7/1939 Russel D2/796
 D123,326 S * 10/1940 Retner D2/797

(Continued)

Primary Examiner — Ian Simmons
Assistant Examiner — Shannon Morgan
 (74) *Attorney, Agent, or Firm* — Byrne Poh LLP

Related U.S. Application Data

(62) Division of application No. 29/395,548, filed on Feb. 13, 2012, now Pat. No. Des. 698,120.

(51) **LOC (10) Cl.** **02-02**

(52) **U.S. Cl.**

USPC **D2/757**

(58) **Field of Classification Search**

USPC D2/796, 797, 798, 799, 729, 730, 735,
 D2/736, 737, 740, 741, 756-777, 779, 785,
 D2/790, 787, 792, 793, 794, 795, 800, 811,
 D2/813, 815, 819, 821, 822, 851, 700, 715,
 D2/716, 717, 718, 720, 724, 728, 731, 739,
 D2/749, 750, 754, 755, 823, 826, 828,
 D2/840-845, 849, 853, 857, 860, 861,
 D2/864; 2/74, 70, 71, 72, 105, 85, 86, 77,
 2/115, 94, 95, 96, 102, 107, 113, 133,
 2/455, 461, 462, 463, 2.17, 55, 48, 90,
 2/116, 79, 93, 69, 69.5, 80, 104, 106,
 2/108, 114
 CPC A41D 1/22; A41D 1/00; A41D 15/005;
 A41D 15/002; A41D 7/00; A41D 10/00;
 A41C 3/08; A41B 9/06

See application file for complete search history.

(57) **CLAIM**
 The ornamental design for a convertible dress, as shown and described.

DESCRIPTION

FIG. 1 is a front elevational view of a convertible dress shown with the two side panels shown open showing my new design; FIG. 2 is a front elevational view of a convertible dress showing my new design;
 FIG. 3 is an enlarged rear elevational view thereof;
 FIG. 4 is a left side elevational view thereof; the right side elevational view being an identical mirror image thereof;
 FIG. 5 is a partial enlarged front elevational view of the convertible dress showing my new design;
 FIG. 6 is a partial enlarged rear elevational view of the convertible dress showing my new design;
 FIG. 7 is a partial front elevational view showing an alternate position of the convertible dress showing my new design; and, FIG. 8 is a partial front elevational view showing another alternate position of the convertible dress showing my new design.
 The broken lines in FIGS. 1, 3, 7, and 8 of the dress are for the purpose of illustrating environment, and form no part of the claimed design.

1 Claim, 8 Drawing Sheets

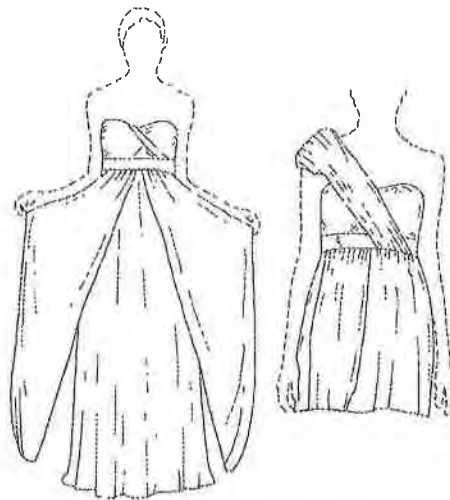

US D744,723 S

Page 2

(56)

References Cited

U.S. PATENT DOCUMENTS

2,402,782 A * 6/1946 Schwartz A41D 10/00
 2/70
 2,465,518 A * 3/1949 Deutsch A41C 3/08
 2/70
 D154,621 S * 7/1949 Morgan D2/757
 2,479,416 A * 8/1949 Schnurer A41D 7/00
 450/30
 D157,008 S * 1/1950 Schuster D2/721
 2,527,137 A * 10/1950 Morris A41B 9/06
 2/73
 2,528,117 A * 10/1950 Cooley A41B 9/06
 2/78.1

2,637,035 A * 5/1953 Herzog A41B 9/06
 2/211
 D182,324 S * 3/1958 Chapman D2/758
 3,677,252 A * 7/1972 Pedley A41C 3/08
 450/30
 D583,128 S * 12/2008 Mante D2/735
 D698,120 S * 1/2014 Yoo D2/756
 2003/0101105 A1 * 5/2003 Vock G06Q 10/043
 705/27.2
 2014/0101814 A1 * 4/2014 Caulfield A41D 7/00
 2/67
 2014/0123365 A1 * 5/2014 Yoo A41D 1/22
 2/74
 2014/0150160 A1 * 6/2014 Sundaram A41D 15/005
 2/74

* cited by examiner

U.S. Patent

Dec. 8, 2015

Sheet 1 of 8

US D744,723 S

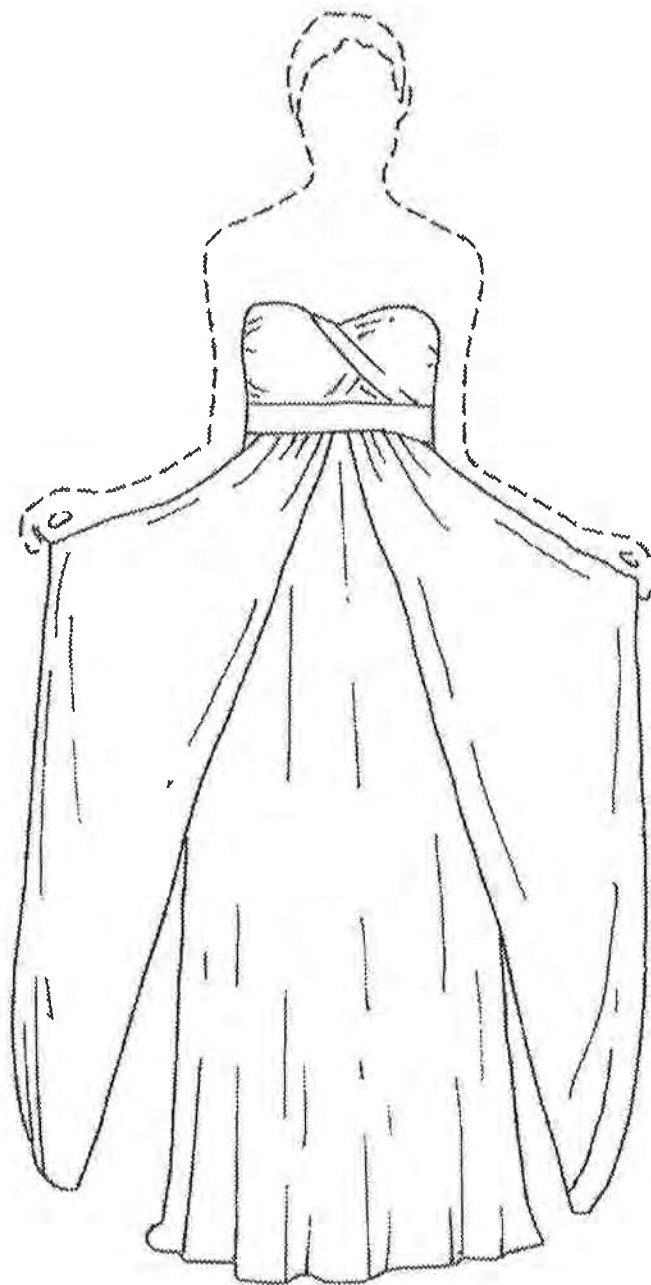

FIG. 1

U.S. Patent

Dec. 8, 2015

Sheet 2 of 8

US D744,723 S

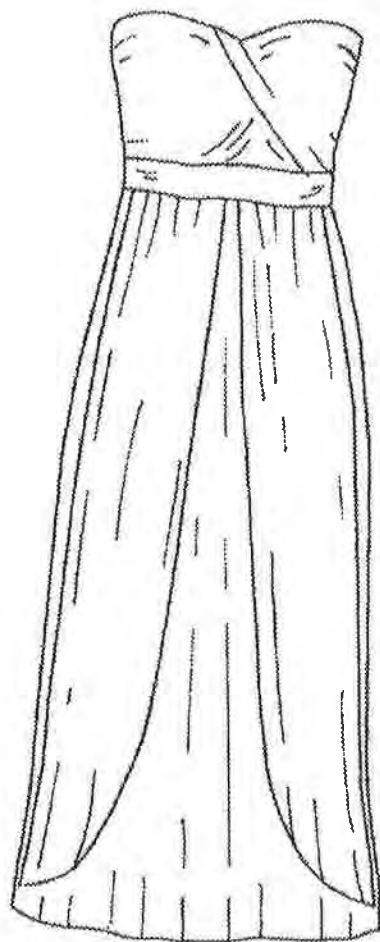

FIG. 2

U.S. Patent

Dec. 8, 2015

Sheet 3 of 8

US D744,723 S

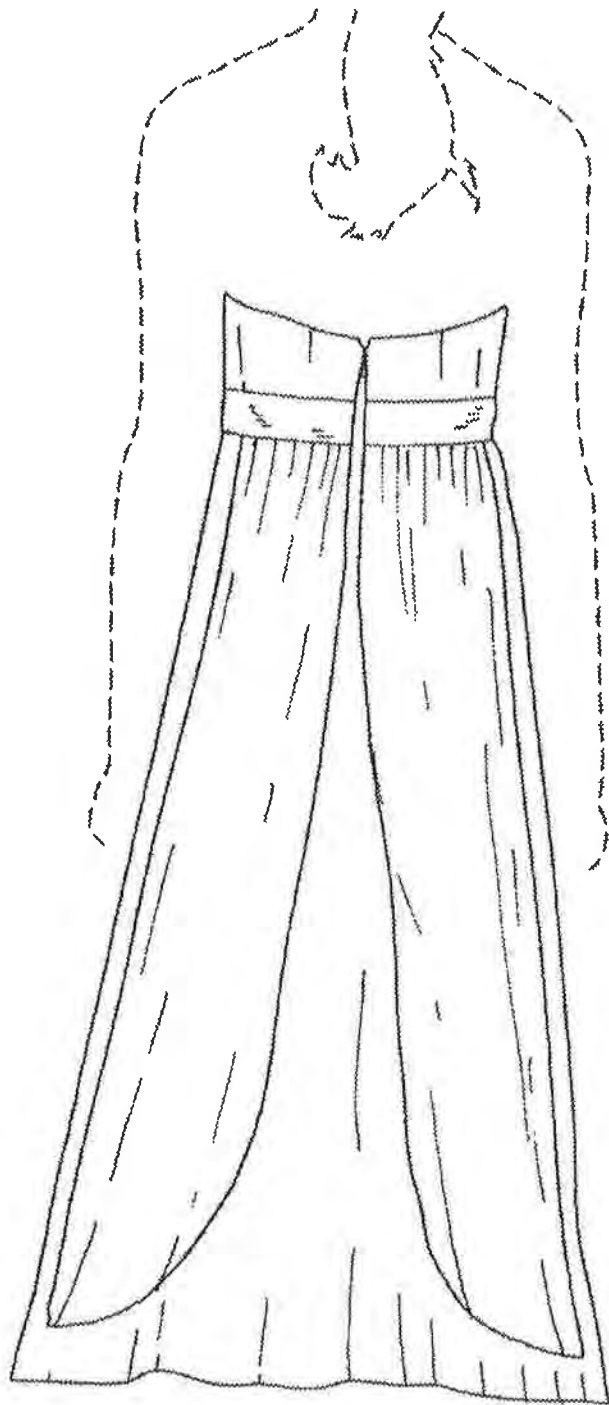

FIG. 3

U.S. Patent

Dec. 8, 2015

Sheet 4 of 8

US D744,723 S

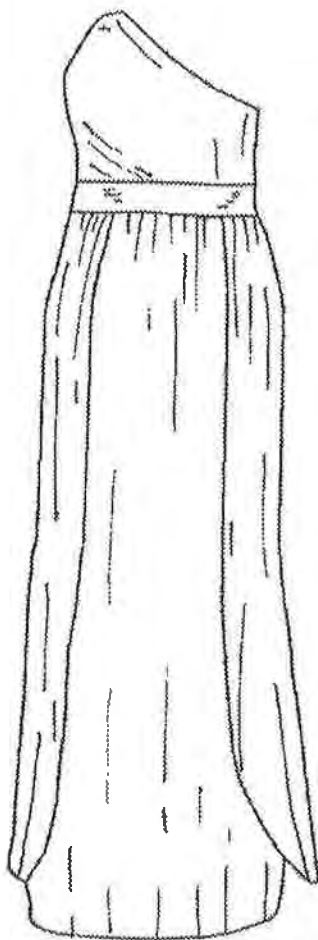

FIG. 4

U.S. Patent

Dec. 8, 2015

Sheet 5 of 8

US D744,723 S

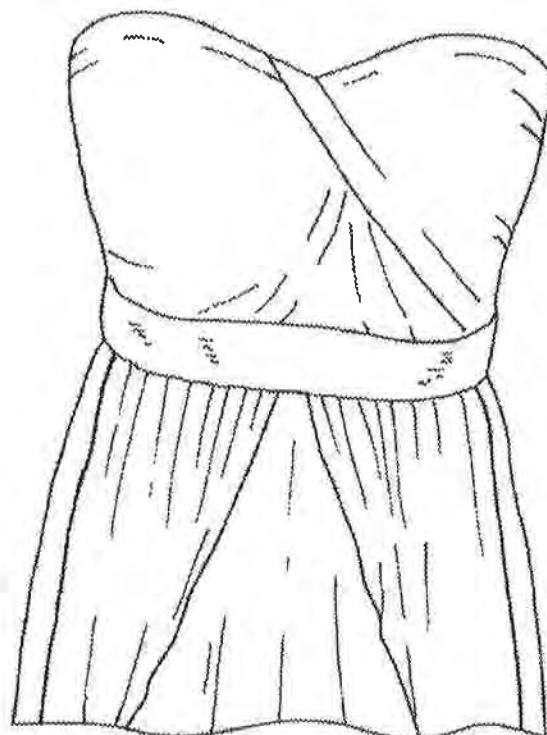

FIG. 5

U.S. Patent

Dec. 8, 2015

Sheet 6 of 8

US D744,723 S

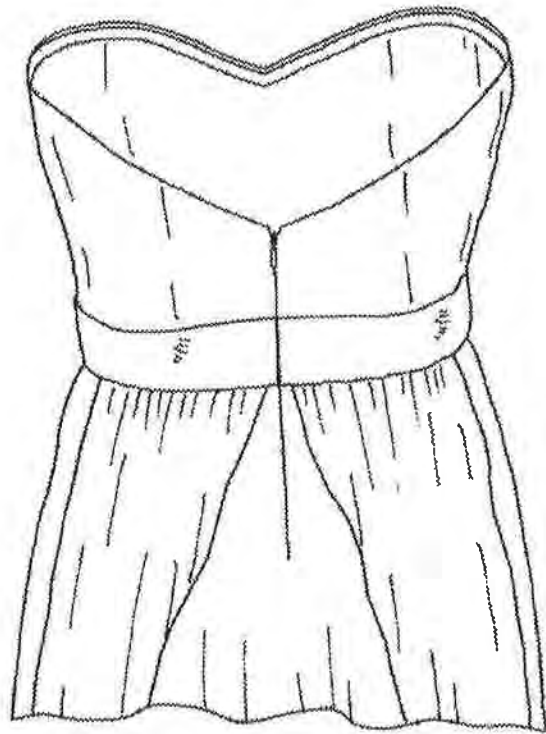

FIG. 6

U.S. Patent

Dec. 8, 2015

Sheet 7 of 8

US D744,723 S

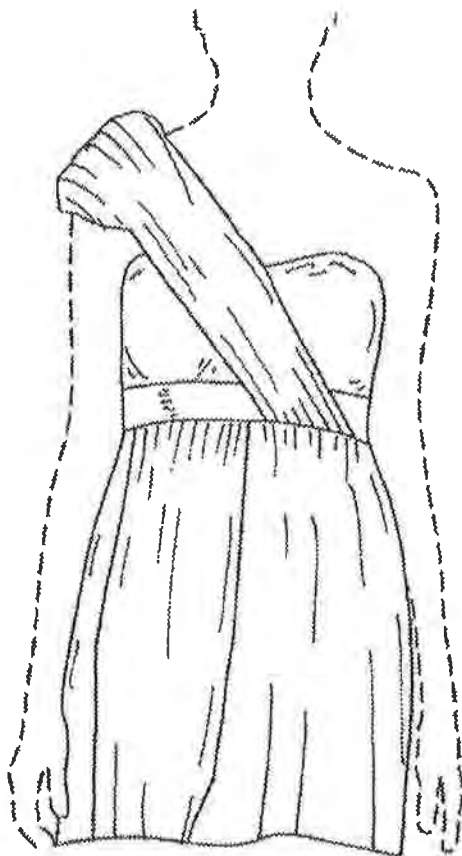

FIG. 7

U.S. Patent

Dec. 8, 2015

Sheet 8 of 8

US D744,723 S

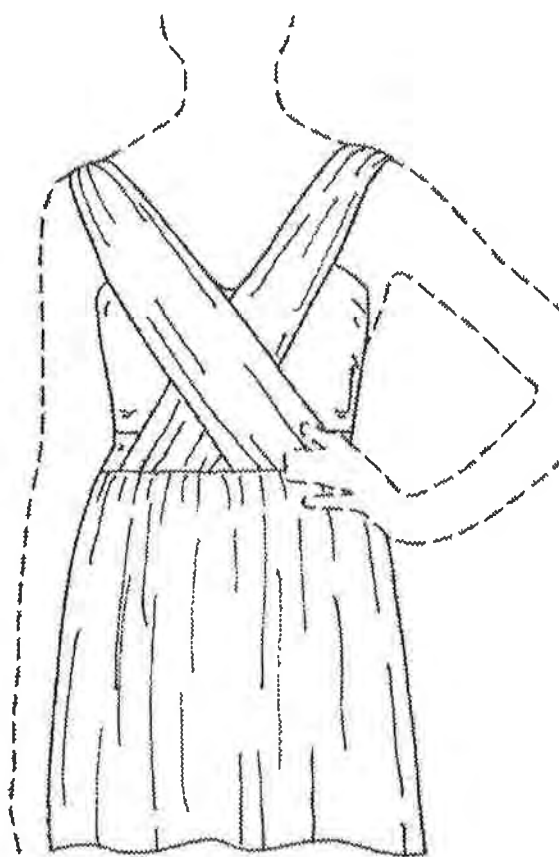

FIG. 8