

Brian C. Holloway, Esq. (State Bar No. 335408)  
**HOLLOWAY INTELLECTUAL PROPERTY, PLLC**  
535 16<sup>th</sup> Avenue E  
Seattle, Washington, 98112  
(323) 616-3666 -Telephone  
[brian@hollowayip.org](mailto:brian@hollowayip.org)

UNITED STATES DISTRICT COURT  
CENTRAL DISTRICT OF CALIFORNIA

SOCIAL POSITIONING INPUT  
SYSTEMS, LLC,

Plaintiff,

vs.

EXAKTIME INNOVATIONS, INC.,

Defendant

Case No.:

**COMPLAINT FOR PATENT  
INFRINGEMENT**

**DEMAND FOR A JURY TRIAL**

Plaintiff Social Positioning Input Systems LLC, (“SPIS”), by and through its undersigned counsel, submits the following Complaint against Defendant Exaktime, LLC (“Exak”).

**I. PARTIES**

1. SPIS is a Texas limited liability company with an address at 1 East Broward Boulevard, Suite 700, Ft. Lauderdale, FL 33301.

2. Defendant Exak is a California corporation, principal place of business, at 27001 Agoura Road, Suite 280, Calabasas, California, 91301, and may be served through their registered agent John O'Hara at the same address.
3. On information and belief, Defendant uses, sells, and offers to sell products and services throughout the United States, including in this judicial district, and introduces products and services into the stream of commerce that incorporate infringing technology knowing that they would be sold in this judicial district and elsewhere in the United States.

## II. JURISDICTION AND VENUE

4. This action arises under the patent laws of the United States, 35 U.S.C. § 101 *et seq.*
5. The Court has subject matter jurisdiction over this case pursuant to 28 U.S.C. § 1331 (federal question jurisdiction) and 28 U.S.C. § 1338 (jurisdiction over patent actions).
6. This Court has personal jurisdiction over Exak because, on information and belief, Defendant has committed and continues to commit the acts violating SPIS's intellectual property described herein within the State of California, including in this Central District of California, and by placing infringing products into the stream of commerce.

1 7. Venue is proper in this District pursuant to 28 U.S.C. § 1391 and 28 U.S.C.  
2 § 1400(b) because a substantial part of the events or omissions giving rise to  
3 SPIS' claims occurred in the Central District of California; furthermore,  
4 Defendant Exak has a regular and established place of business in the  
5 Central District of California, and because Exak conducts business in this  
6 District.  
7  
8

9  
10 **III. FACTUAL ALLEGATIONS**

11 8. On February 16, 2016, the United States Patent and Trademark Office  
12 ("USPTO") duly and legally issued U.S. Patent No. 9,261,365, ('365 Patent)  
13 entitled 'Device System and Method for Remotely Entering, Storing, and  
14 Sharing Addresses for a Positional Information Device.'" after a full and fair  
15 examination. The '365 Patent is attached as Exhibit 1 and incorporated as if  
16 fully rewritten. (Exhibit 1)  
17

18  
19 9. The Plaintiff is the owner by assignment of the '365 Patent with sole rights  
20 to enforce the '365 Patent and sue infringers. The Plaintiff possesses all  
21 rights of recovery under the '365 Patent, including the exclusive right to  
22 recover for past infringement.  
23

24  
25 10. Defendant commercializes, methods, systems, servers, and products that  
26 perform the steps recited in Claim 1 of the '365 Patent. Specifically,  
27

28 Defendant makes, uses, sells, offers for sale, or imports a method, system,

1 server, and/or computer product that allows for a positional information  
2 device, in the form of (an Employers) GPS enabled device, to retrieve the  
3 coordinates from multiple (Employees) secondary positional information  
4 devices. This infringement includes, but not limited, to the marketed and  
5 advertised “Geofence” and other positional information devices,  
6 encompassing that which is covered by Claim 1 of the ‘365 Patent.  
7 (“Infringing Product”) (Exhibit 1).  
8  
9  
10

11 11. Upon information and belief, Defendant, Exaktime, is and has been at all  
12 times the owner of the website <https://www.exaktime.com>. Accurate  
13 representations of the Defendants website as of 8/18/2021 are contained in  
14 Exhibits 3 and 4. The attachments show the Defendants admission of the  
15 functionality of the Infringing Products use of the ‘365 Patent.  
16  
17

18 12.The ‘365 Patent is valid enforceable, and currently in full force and effect.

19 13.To the extent required, Plaintiff has complied with all marking requirements  
20 under 35 U.S.C. § 287 with respect to the ‘365 Patent.  
21

22 14.The invention claimed in the ‘365 Patent allows users to easily and safely  
23 enter an address into a GPS device by giving that address to a remote  
24 communications link and to have that link automatically program the user’s  
25 GPS device for usage.  
26  
27  
28

1 15.Claim 1 of the ‘365 Patent recites a method for receiving location  
2 information from a positional information device.  
3

4 16.A non-limiting and exemplary claim chart comparing the infringement to  
5 Claim 1 of the ‘365 Patent is attached hereto as Exhibit 2 and is incorporated  
6 herein as if fully rewritten.  
7

8 17.Claim 1 of the ‘365 Patent states:

9 “1. A method for receiving location  
10 information at a positional information device, the  
11 method comprising: sending a request from a  
12 requesting positional information device to a  
13 server for at least one address store in at least one  
14 sending positional information device, the request  
15 including a first identifier of the requesting  
16 positional information device; receiving at the  
17 requesting positional information device, from the  
18 server, a retrieved at least one address to the  
19 requesting positional information device wherein  
20 the server determines a second identifier for  
21 identifying the at least one sending positional  
information device based on the received first  
identifier and retrieves the requested at least one  
address stored in the identified at least one sending  
positional information device.”

22 **IV. THE PATENT-IN-SUIT IS INVENTIVE AND NOT ABSTRACT**

23 18.The ‘365 Patent provides specific, inventive solutions to problems that  
24 existed in the prior art. Specifically, the problem that devices recognized  
25 addresses differently depending on the preprogrammed information that has  
26 been stored. Ex. 1 at 1:57  
27  
28

1 19.The invention of the ‘365 Patent allows for the location information to be  
2 received from a centralized database or a second positional information  
3 device. Using the centralized location ameliorates the problem of devices  
4 recognizing addresses differently. Ex. 1 at 2:64.  
5

6 20.The ‘365 Patent provides specific, inventive solutions to problems that  
7 existed in the prior art. Specifically, the problem that users may have  
8 multiple vehicles that need to go to the same address and require route  
9 guidance by the GPS device. In the past, the multiple vehicles using GPS  
10 could go to the wrong location. Ex. 1 at 2:8-15.  
11

12 21.The ‘365 Patent allows for users who have multiple simultaneous GPS needs  
13 to link their positional information devices to one database with the location  
14 information or a second positional information device. This eliminates the  
15 possibility that multiple vehicles typing the same information may get  
16 different locational data. *Id.*  
17

18 22.The claims of the ‘365 Patent recite an invention that is not merely the  
19 routine or conventional use of computerized navigation technology. Instead,  
20 it enables a user to identify an exact location based upon centralized data on  
21 a server or a second positional device. Ex. 1 at 2:52-67.  
22  
23  
24  
25  
26  
27  
28

1 23. Because of at least the above-described significant advantages that can be  
2 achieved through the use of the patented invention, SPIS believes that the  
3  
4 ‘365 Patent presents commercial value for companies like Exak.

5 24. The technology claimed in the ‘365 Patent does not preempt all ways of  
6 using interactive navigation technology, nor preempt the use of any well-  
7 known navigation technology, nor preempt any other well-known or prior art  
8 technology.  
9

10 25. The claims of the ‘365 Patent is not directed to any ‘method of organizing  
11 human activity,” “fundamental economic practice long prevalent in our  
12 system of commerce,” nor are any of the claims “a building block of the  
13 modern economy.”  
14

15 26. The claims of the ‘365 Patent are directed toward a solution rooted in  
16 computer technology and uses technology, unique to computers and  
17 networks, to overcome a problem that arises and encompasses the realm of  
18 computerized navigation technologies.  
19

20 27. The claims of the ‘365 Patent are not directed at a mere mathematical  
21 relationship or formula.  
22

23 28. The claims of the ‘365 Patent cannot be performed by a human, in the  
24 human mind, or by pen and paper.  
25

1 29. Accordingly, each claim of the '365 Patent recites a combination of  
2 elements sufficient to ensure that the claim in practice amounts to  
3 significantly more than an ineligible concept.  
4

5 30. In essence, the patent-in-suit relates to novel and non-obvious inventions in  
6 the field of navigational and guidance technologies and specifically to  
7 correct problems of locational disparity.  
8

9  
10 **V. DEFENDANT'S INFRINGING PRODUCTS**  
11 **U.S. Patent No. 9,261,365**

12 31. SPIS hereby incorporates and realleges Paragraphs 1-31 as if fully set forth  
13 herein.

14 32. Defendant provides an application through which the employer can receive  
15 real-time location information of employees using positional information  
16 devices.  
17

18 33. Defendant's Infringing Product receives a request for at least one location  
19 from an employee, determines the coordinates of the requested location, and  
20 transmits the determined coordinates back to the user. See, Exhibit 2.  
21

22 34. Upon information and belief, Defendant Exak provides an application  
23 through their Infringing Product by which the customer can receive real-time  
24 information of the field employee at a positional information device (GPS-  
25 enabled Cellular Device). See, Exhibit 2.  
26  
27  
28



1 35. Via the application, employers are given a first identifier in the form of an  
2 admin username and password. (“Employer Credentials”). See, Exhibit 2.

3  
4 36. Employees are given a second identifier in the form of employee username  
5 and password. (“Employee Credentials”). See, Exhibit 2

6  
7 37. Employers through their positional information device, send a request to the  
8 Exak server for receiving real-time location data. See, Exhibit 2.

9  
10 38. The Employer Credentials enable an admin to identify a real time location of  
11 an employee. See, Exhibit 2.

12  
13 39. The real time location of an employee is retrieved from the location  
14 information stored on the employee’s positional information device (Cellular  
15 Phone). See, Exhibit 2.

16  
17 40. The Defendants Infringing Products then allows for the location information  
18 to be verified with pinpoint accuracy. See, Exhibit 2.

19  
20 41. The Employer Credentials allow for the employee’s location to be verified  
21 with “pinpoint” accuracy and allow for navigational information based the  
22 Employer and Employee Credentials. See, Exhibit 2.

23  
24 42. Upon information and belief, this accuracy “runs in the background of an  
25 employee’s smartphone, using minimal data to *verify worker location and*  
26 *rate of travel...*” (emphasis added.) (See Exhibit 3).

1 43. Defendant Exak markets the product to be used on the “most popular cell  
2 phone carriers in North America, including AT&T, Verizon, T-Mobile and  
3 Rogers Wireless.” (See Exhibit 3).  
4

5 **INFRINGEMENT OF THE ‘365 PATENT**

6  
7 44. SPIS realleges and incorporates by reference all of the allegations set forth  
8 in the preceding paragraphs.

9  
10 45. Defendant has sold, marketed, and advertised the infringing product to at  
11 least 7,500 companies by their own admission. (See, Exhibit 3)

12  
13 46. Defendant has been directly and/or indirectly infringing one or more claims  
14 of the ‘365 Patent pursuant to 35 U.S.C. § 271(a), literally or under the  
15 Doctrine of Equivalents by making, using, offering to sell, and/or selling in  
16 the United States and/or importing into the United States, products, devices,  
17 or systems that are covered by the ‘365 Patent.  
18

19  
20 47. Defendant has directly infringed and continues to directly infringe at least  
21 one claim of the ‘365 Patent by making, using, offering to sell, and/or selling  
22 in the United States infringing products despite that such actions constitute  
23 infringement and despite being at least on constructive notice that its actions  
24 constitute infringement.  
25

26  
27 48. As a direct and proximate result of Defendant’s direct infringement of the  
28 ‘365 Patent, Plaintiff has been and continues to be damaged.

1 49.By engaging in the conduct described herein, Defendant has injured Plaintiff  
2 and is thus liable for infringement of the ‘365 Patent, pursuant to 35 U.S.C.  
3 § 271.  
4

5 50.Defendant Exak has committed these acts of infringement without license or  
6 authorization.  
7

8 51.As a result of Defendant’s infringement of the ‘365 Patent, Plaintiff has  
9 suffered monetary damages and is entitled to a monetary judgment in an  
10 amount adequate to compensate for Defendant’s past infringement, together  
11 with interests and costs.  
12

13 52.Plaintiff reserves the right to modify its infringement theories as discovery  
14 progresses in this case; it shall not be estopped for infringement contention  
15 or claim construction purposes by the claim charts that it provides with this  
16 Complaint. Further, the claim chart depicted in Exhibit 2 is intended to  
17 satisfy the notice requirements of Rule 8(a)(2) of the Federal Rule of Civil  
18 Procedure and does not represent Plaintiff’s preliminary or final  
19 infringement contentions or preliminary or final claim construction positions.  
20  
21  
22

## 23 **VI. DEMAND FOR JURY TRIAL**

24 53.Pursuant to Rule 38 of the Federal Rules of Civil Procedure, SPIS  
25 respectfully requests a trial by jury of all issues properly triable by jury.  
26  
27

## 28 **VII. PRAYER FOR RELIEF.**

1 SPIS respectfully requests that this Court enter judgment in its favor and grant  
2 the following relief:  
3

4 (i) Judgment and Order that Exak has directly infringed one or more claims  
5 of the patent in suit;  
6

7 (ii) Judgment and Order that Exak has induced infringement of one or more  
8 claims of the '365 Patent.  
9

10 (iii) Judgment and Order that Exak must pay SPIS past and future damages  
11 under 35 U.S.C. § 284, including supplemental damages arising from any  
12 continuing, post-verdict infringement for the time between trial and entry  
13 of the final judgment, together with an accounting, as needed, as  
14 provided under 35 U.S.C. § 284;  
15

16 (iv) Judgment and Order that Exak must pay SPIS reasonable ongoing  
17 royalties on a go-forward basis after Final Judgment;  
18

19 (v) Judgment and Order that Exak must pay SPIS pre-judgment and post-  
20 judgment interest on the damages award;  
21

22 (vi) Judgment and order that Exak must pay SPIS's costs;  
23

24 (vii) Judgment and Order that the Court find this case exceptional under the  
25 provisions of 35 U.S.C. § 285; and  
26

27 (viii) Such other and further relief as the Court may deem just and proper.  
28

1 Dated: August 19, 2021

Respectfully submitted,

2 /s/ Brian Christopher Holloway

3 **BRIAN HOLLOWAY (State Bar**  
4 **No. 335408)**

5 **HOLLOWAY INTELLECTUAL**  
6 **PROPERTY, PLLC**

7 535 16<sup>th</sup> Ave E

8 Seattle, WA 98112

9 323-616-3666

10 [brian@hollowayip.org](mailto:brian@hollowayip.org)

# Exhibit 1



US009261365B2

(12) **United States Patent**  
**Rothschild**

(10) **Patent No.:** **US 9,261,365 B2**

(45) **Date of Patent:** **Feb. 16, 2016**

(54) **DEVICE, SYSTEM AND METHOD FOR REMOTELY ENTERING, STORING AND SHARING ADDRESSES FOR A POSITIONAL INFORMATION DEVICE**

(58) **Field of Classification Search**

CPC ..... G08G 1/096861; G08G 1/0969; G08G 1/096827; G08G 1/096872; G01C 21/3629

See application file for complete search history.

(71) Applicant: **Leigh M Rothschild**, Sunny Isles Beach, FL (US)

(56) **References Cited**

U.S. PATENT DOCUMENTS

(72) Inventor: **Leigh M Rothschild**, Sunny Isles Beach, FL (US)

6,073,075 A \* 6/2000 Kondou ..... G01S 5/0027 340/988

(73) Assignee: **ROTHSCHILD LOCATION TECHNOLOGIES, LLC**, Bay Harbour Islands, FL (US)

6,202,023 B1 \* 3/2001 Hancock ..... G01C 21/20 701/516

6,584,402 B2 \* 6/2003 Fukushima ..... G01C 21/3407 342/357.31

7,084,872 B2 \* 8/2006 Etgen ..... G06T 11/206 345/440

(\*) Notice: Subject to any disclaimer, the term of this patent is extended or adjusted under 35 U.S.C. 154(b) by 0 days.

7,523,417 B2 \* 4/2009 Hintermeister ..... G06F 9/4443 715/804

2002/0154173 A1 \* 10/2002 Etgen ..... G06F 3/04855 715/833

(21) Appl. No.: **14/022,193**

2002/0156578 A1 \* 10/2002 Kondou ..... G01S 5/0027 701/516

(22) Filed: **Sep. 9, 2013**

2003/0018428 A1 \* 1/2003 Knockeart ..... G01C 21/3415 342/357.31

(65) **Prior Publication Data**

US 2014/0012496 A1 Jan. 9, 2014

2003/0018887 A1 \* 1/2003 Fishman ..... H04L 29/06 713/151

(Continued)

**Related U.S. Application Data**

*Primary Examiner* — Ian Jen

(74) *Attorney, Agent, or Firm* — Greer, Burns & Crain, Ltd.

(63) Continuation of application No. 12/882,754, filed on Sep. 15, 2010, now Pat. No. 8,606,503, which is a continuation of application No. 11/413,890, filed on Apr. 28, 2006, now Pat. No. 7,917,285.

(57) **ABSTRACT**

Devices, systems and methods for remotely entering, storing and sharing location addresses for a positional information device, e.g., a global positioning system (GPS) device, are provided. The present disclosure allows a user to easily and safely enter an address into a GPS device by giving that address to a remote communications link and to have that link automatically program the user's GPS device for usage. The device, system and method of the present disclosure further allows the user to use this stored address(es) on multiple GPS devices without having to manually enter the address(es).

(51) **Int. Cl.**  
**G01C 21/00** (2006.01)  
**G08G 1/005** (2006.01)  
**G08G 1/0968** (2006.01)

(52) **U.S. Cl.**  
CPC ..... **G01C 21/00** (2013.01); **G08G 1/005** (2013.01); **G08G 1/09685** (2013.01); **G08G 1/096816** (2013.01); **G08G 1/096866** (2013.01); **G08G 1/096883** (2013.01)

**15 Claims, 5 Drawing Sheets**

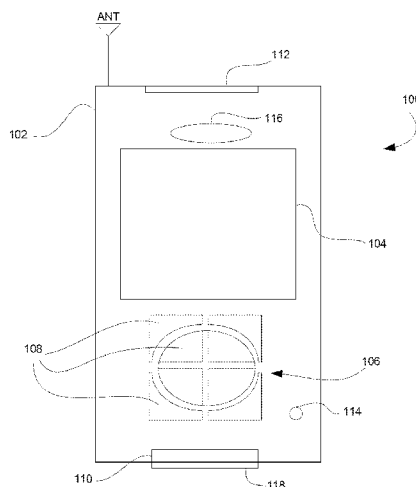

**US 9,261,365 B2**

Page 2

(56)	<b>References Cited</b>	2004/0228489 A1 * 11/2004 Ishibashi ..... G01C 21/26 380/258
	U.S. PATENT DOCUMENTS	2006/0041374 A1 * 2/2006 Inoue ..... H04L 67/36 701/500
2003/0050751 A1 *	3/2003 Fukushima ..... G01C 21/3407 701/420	2006/0094353 A1 * 5/2006 Nielsen ..... H04M 1/274566 455/17
2003/0055530 A1 *	3/2003 Dodson ..... G06F 17/3089 700/231	2006/0240860 A1 * 10/2006 Benco ..... H04M 1/66 455/550.1
2003/0126264 A1 *	7/2003 Chithambaram ..... G01S 5/02 709/227	2007/0143015 A1 * 6/2007 Kim ..... G01S 19/06 701/469
2004/0064245 A1 *	4/2004 Knockeart ..... G01C 21/3415 701/414	2009/0073254 A1 * 3/2009 Li ..... G03B 17/00 348/36
2004/0066330 A1 *	4/2004 Knockeart ..... G01C 21/3415 342/357.31	2011/0273570 A1 * 11/2011 Sakaki ..... H04N 5/23203 348/207.11
2004/0068567 A1 *	4/2004 Moran ..... H04L 67/14 709/227	2011/0273579 A1 * 11/2011 Sakaki ..... H04N 7/183 348/222.1
		* cited by examiner



**U.S. Patent**

**Feb. 16, 2016**

**Sheet 1 of 5**

**US 9,261,365 B2**

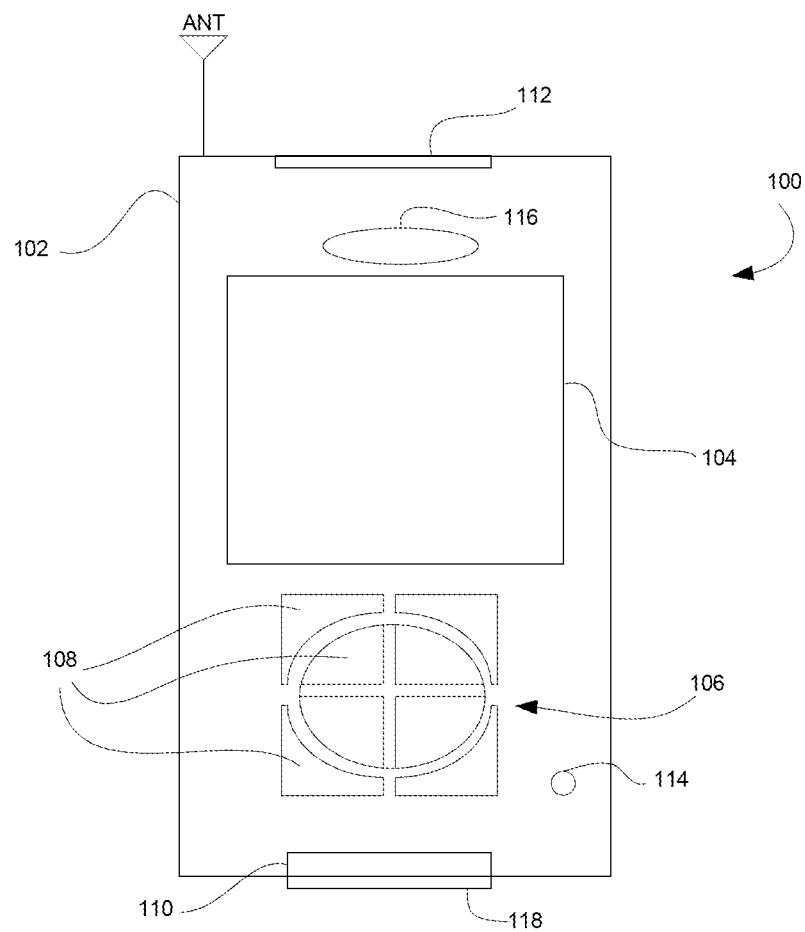

**FIG. 1**

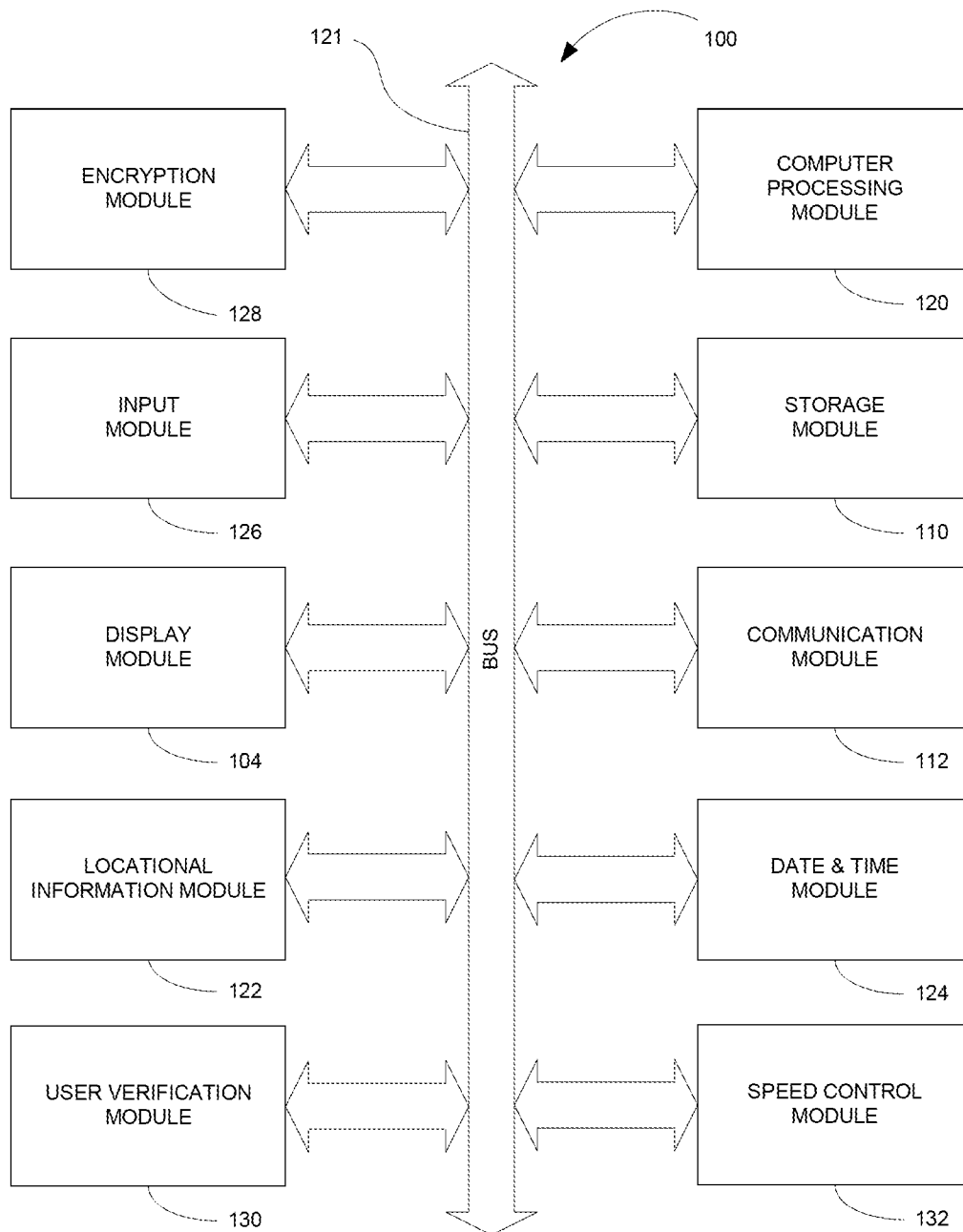

FIG. 2

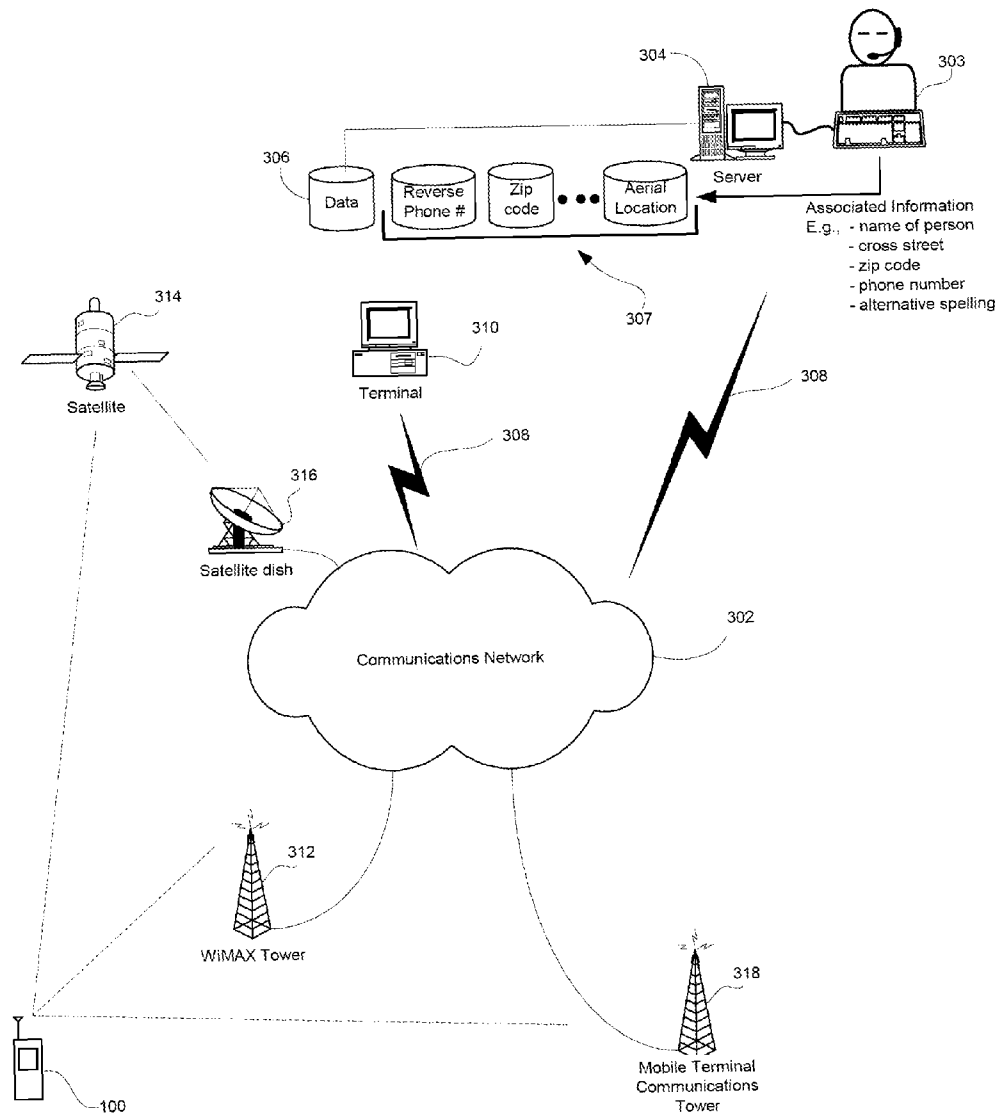
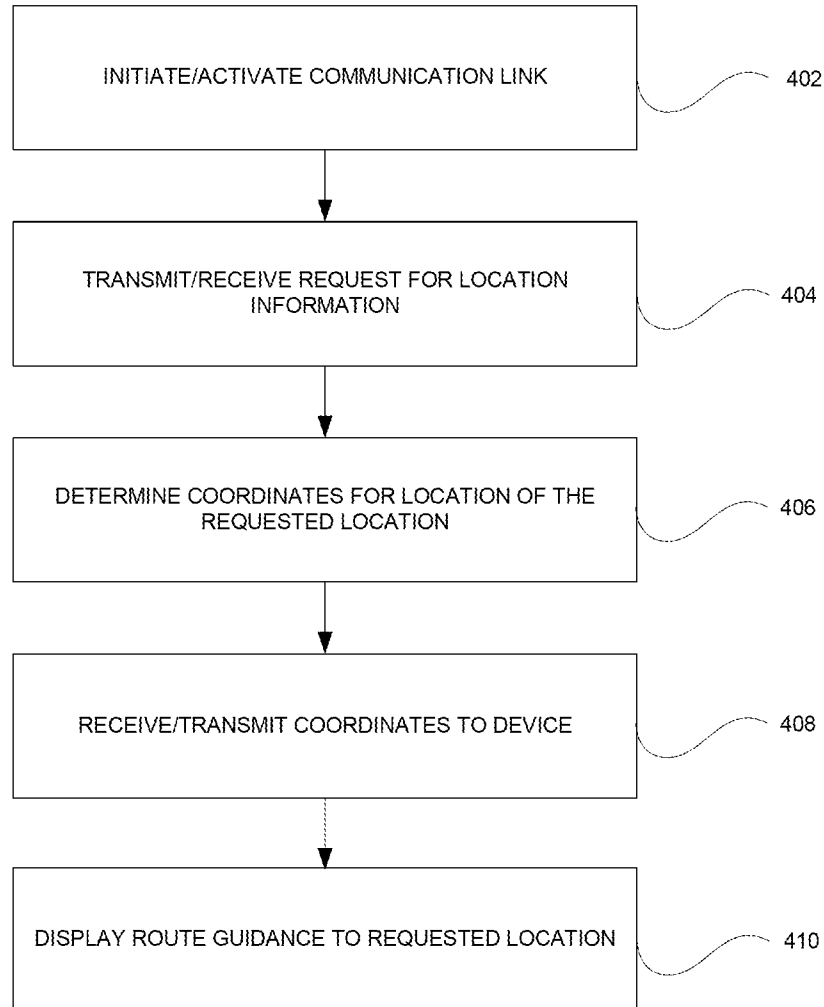
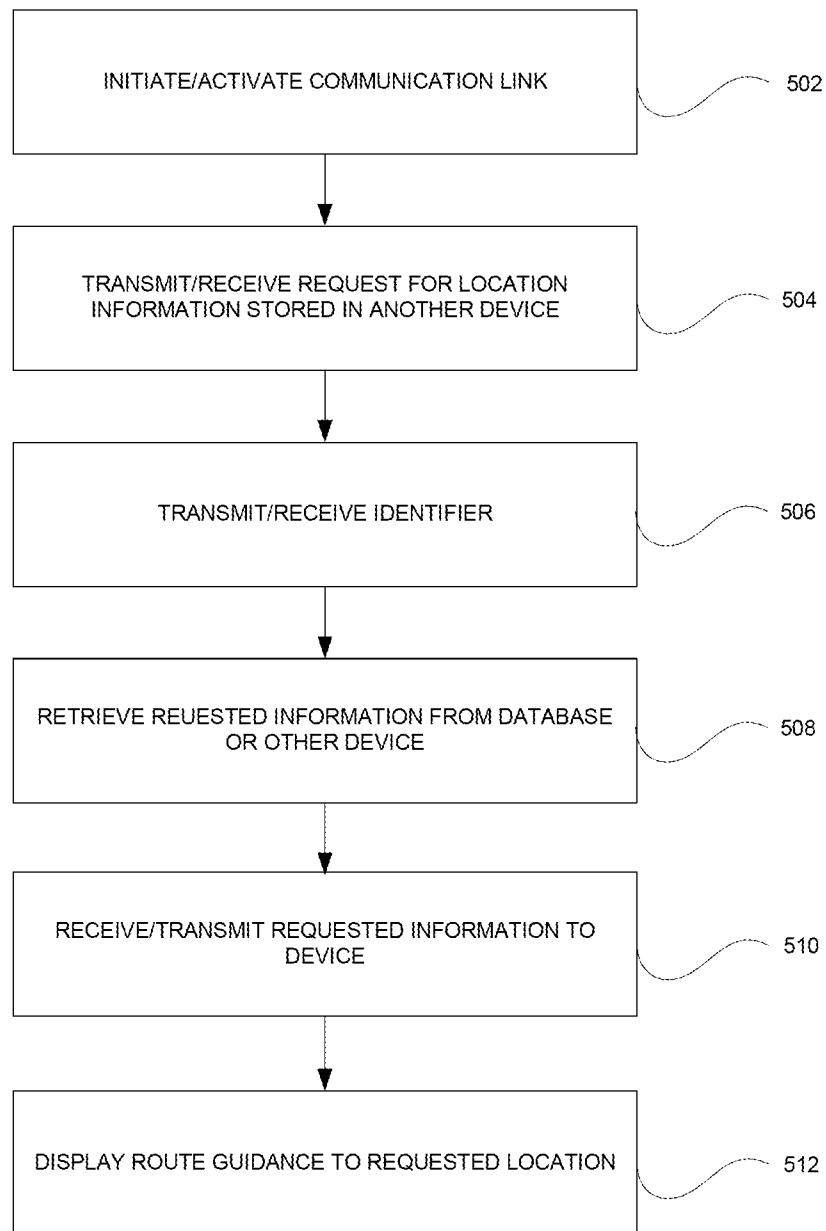

FIG. 3



**FIG. 4**



**FIG. 5**

US 9,261,365 B2

1

# DEVICE, SYSTEM AND METHOD FOR REMOTELY ENTERING, STORING AND SHARING ADDRESSES FOR A POSITIONAL INFORMATION DEVICE

## PRIORITY

The present application is a continuation application of, and claims priority to U.S. patent application Ser. No. 12/882,754 filed on Sep. 15, 2010, which is in turn a continuation application of, and claims priority to U.S. patent application Ser. No. 11/413,890, filed Apr. 28, 2006, the contents of both U.S. patent application Ser. No. 12/882,754 and U.S. patent application Ser. No. 11/413,890 are hereby incorporated by reference in their entireties.

## BACKGROUND

### 1. Field

The present disclosure relates generally to navigational or positional information systems, and more particularly, to devices, systems and methods for remotely entering, storing and sharing addresses for a positional information device, e.g., a global positioning system (GPS) device.

### 2. Description of the Related Art

GPS (Global Positioning System) devices are everywhere. These devices provide a user with such information as latitude and longitude, accurate time, heading, velocity, etc. GPS devices are particularly useful in automobiles and other vehicles. Many individuals have multiple GPS devices if they own, for instance, two cars that both have the device. Conventionally, most devices will allow a user to store information such as address points in the internal memory of the device. Some devices will allow you to store this information on removable memory, e.g., memory cards, optical media, etc. In the latter case, this can be particularly helpful because a list of addresses, for instance, will be useful to be moved from GPS device (e.g., a first vehicle) to GPS device (e.g., a second vehicle).

Conventionally, a GPS device will inform a user how to get from one point to another. Additionally, it provides information on points of interest, e.g., hotels, restaurants, historic landmarks, etc. Some GPS units will also provide information including current speed of travel as well as average speed of travel.

GPS devices must be programmed by the user to tell the device the address that the user wishes to travel to. The GPS device then provides route guidance information to the user. If the user has already programmed the address in (in many devices the address is referred to as a waypoint), many GPS devices will store this address information in internal or removable memory so that the device will be able to retrieve this information for future usage.

There are several major problems with the current systems of programming addresses (e.g., destination information) into a GPS device. The first problem is that different devices recognize addresses differently depending on the preprogrammed information that has been stored. Additionally, different devices have different user interfaces and program differently. If a user knows how to program one device, he may not necessarily know how to program another unit. By example, if a user tries to program the address 19333 Collins Avenue, Sunny Isles, Fla., many devices will not accept this address. Instead, the user will have to decide which city the street address lies in. In many cases, this can be a laborious and timely procedure. In the previous example, some GPS devices will accept Sunny Isles Beach as the proper address,

2

while others will only accept North Miami Beach, while still others will require an entry of North Miami, while still others will only recognize Sunny Isles as the correct entry. In some cases, a user can spend 15 to 20 minutes attempting to program in a single address. In some cases, the user is never able to have the unit accept an address, therefore not allowing the use of the GPS device.

A second problem that currently exists is that many users have multiple vehicles that go to the same address and require route guidance by the GPS device. The current systems would require the user to enter the requested address (e.g., destination information) or multiple addresses into all vehicle units individually. This is an unnecessary waste of time, and as discussed above, can be a very difficult assignment.

A third problem that currently exists, is that many times a user needs to route to an address or destination while the user is driving. It may be an address that the user does not even have a correct city designation for. The current GPS devices make it extremely difficult or impossible for a user to program the device for an address while driving. In fact, for reasons of safety, some GPS devices discourage or lock out users from address entry while the vehicle is being operated. However, a definite need exists for a user to quickly program the GPS device to a desired address.

A current and major trend in automobile technology is automobile telematics. Many of today's cars feature systems that allow the user to communicate with a central processing center in case of emergency. Routine features allow the user to receive help and directions from a live agent or operator, and further allow the processing service center to unlock car doors, track stolen vehicles, warn a user when an airbag has deployed and provide information on various subjects, e.g., points of interests along travel. Examples of telematics systems include Onstar of Troy, Mich., Mercedes Assist of Montvale, N.J. and Lexus Link of Troy, Mich.

Despite the various services that the telematics companies provide, one service that they do not provide is the automatic programming of a vehicle's GPS device. Yet, a clear need exists for a system and method to allow a user to be able to easily, quickly and safely program their GPS device(s) with address/destination information.

## SUMMARY

The present disclosure provides a device, system and method of remotely entering, storing, and sharing addresses for Global Positioning Satellite (GPS) devices. Additionally, a system and method of programming GPS units from a link on the Global Computer Network (e.g., the Internet) is also provided.

According to one aspect of the present disclosure, a method for entering location information into a positional information device is provided. The method includes receiving a request for at least one location from a user; determining coordinates of the least one requested location; and transmitting the determined coordinates to the device. The receiving step includes receiving an identifier of the device, wherein the identifier is a mobile phone number or an IP address.

In various different aspects, the request is received by voice communication and/or data transfer. Furthermore, the request may be received from the device and/or a remote computer.

In another aspect, the determining step includes retrieving the coordinates from a database residing on a server. In a further aspect, the determining step includes retrieving the coordinates from at least one second positional information device.

## US 9,261,365 B2

3

In yet another aspect of the present disclosure, the determining coordinates step includes resolving an address of the at least one location into latitude and longitude coordinates. The address may be determined by information associated to the address, wherein the associated information is a name of a person residing at the address, a cross street of the address, a zip code of the address, a phone number of the address or an alternative spelling of the address.

In a further aspect of the present disclosure, a positional information device includes a locational information module for determining location information of the device; a communication module for transmitting a request for at least one location remote of the device and for receiving coordinates of the at least one location; a processing module configured to receive the coordinates from the communication module and determine route guidance based on the location of the device and the received coordinates; and a display module for displaying the route guidance. The communication module is configured to transmit the request by voice communications and/or wireless data transfer.

In another aspect of the present disclosure, a system for entering location information into a positional information device is provided. The system includes a server configured to receive a request for at least one location, determine coordinates of the least one requested location and to transmit the determined coordinates to the device; the positional information device including a locational information module for determining location information of the device; a communication module for receiving coordinates of the at least one location from the server; a processing module configured to receive the coordinates from the communication module and determine route guidance based on the location of the device and the received coordinates; and a display module for displaying the route guidance; and a communications network for coupling the positional information device to the server.

In one aspect, the communications network is a telematics network.

In a further aspect, the server is operated by a live operator and the request for the at least one location is received by voice communications.

## BRIEF DESCRIPTION OF THE DRAWINGS

The above and other aspects, features, and advantages of the present disclosure will become more apparent in light of the following detailed description when taken in conjunction with the accompanying drawings in which:

FIG. 1 is front view of a positional information device according to an embodiment of the present disclosure;

FIG. 2 is a block diagram of various modules included in the device illustrated in FIG. 1;

FIG. 3 is a diagram of an exemplary system for entering, storing and sharing location information in GPS devices in accordance with an embodiment of the present disclosure;

FIG. 4 is a flow diagram illustrating a method for entering, storing and sharing location information in GPS devices according to an embodiment of the present disclosure; and

FIG. 5 is a flow diagram illustrating a method for entering, storing and sharing location information in GPS devices according to another embodiment of the present disclosure.

## DETAILED DESCRIPTION

Preferred embodiments of the present disclosure will be described hereinbelow with reference to the accompanying drawings. In the following description, well-known functions

4

or constructions are not described in detail to avoid obscuring the present disclosure in unnecessary detail.

Devices, systems and methods for remotely entering, storing and sharing location addresses for a positional information device, e.g., a global positioning system (GPS) device, are provided. The present disclosure allows a user to easily and safely enter an address into a GPS device by giving that address to a remote communications link and to have that link automatically program the user's GPS device for usage. The device, system and method of the present disclosure further allows the user to use this stored address(es) on multiple GPS devices without having to manually enter the address(es).

Referring to FIG. 1, a global positioning system (GPS) device 100 in accordance with an embodiment of the present disclosure is illustrated. Although the device shown and described in relation to FIG. 1 is a hand-held device, it is to be understood the principles of the present disclosure may be applied to any type of navigation or positional information device including but not limited to a vehicle-mounted device, a GPS receiver coupled to a desktop computer or laptop, etc. Furthermore, the present disclosure may apply to various types of vehicles such as an automobile, a boat, a bicycle, etc. It is also to be appreciated that the components described below may not necessarily be disposed in a single housing but incorporated into another device or structure, for example, components of the device may be integrated into a dashboard of an automobile.

The GPS device 100 includes various electrical components, which will be described in detail below, disposed in a generally rectangular housing 102. A display module 104 is provided for displaying a location of a user, a map, coordinates, waypoints, frequently accessed addresses, personal information, etc. As will be described in more detail below, the display module 104 may include a touch screen for facilitating user input of information. Input module 106 includes a plurality of buttons 108 for inputting data and navigating through a plurality of menus and/or maps. The GPS device 100 further includes a storage module 110 for storing a plurality of maps, frequently used addresses, traveled routes, etc and a communication module 112 for transmitting stored data to another device, e.g., a personal computer, a personal digital assistant (PDA), a server residing on the Internet, etc. and for transmitting verbal communications to other devices. The device 100 will include a microphone 114 for acquiring audio from the user of the device to input data and to communicate to others. A speaker 116 for audibly producing communications from others, directions, warnings and/or alarms to a user is also provided.

Referring to FIG. 2, the various components of the device 100 will now be described. The device will contain a computer processing module 120, e.g., a microprocessor. The computer processing module 120 will use computer software instructions that have been programmed into the module and conventional computer processing power to interact and organize the traffic flow between the various other modules. It is to be understood that the present disclosure may be implemented in various forms of hardware, software, firmware, special purpose processors, or a combination thereof. A system bus 121 couples the various components shown in FIG. 2 and may be any of several types of bus structures including a memory bus or memory controller, a peripheral bus, and a local bus using any of a variety of bus architectures. The device also includes an operating system and micro instruction code preferably residing in read only memory (ROM). The various processes and functions described herein may either be part of the micro instruction code or part of an application program (or a combination thereof) which is



## US 9,261,365 B2

5

executed via the operating system. Exemplary operating systems include but are limited to SymbianOS, Windows Mobile/Windows CE, Palm OS, Linux, Blackberry OS, etc. which have been developed for mobile computing applications and can handle both data computing and communication applications.

It is to be further understood that because some of the constituent device components and method steps depicted in the accompanying figures may be implemented in software, the actual connections between the device components (or the process steps) may differ depending upon the manner in which the present disclosure is programmed. Given the teachings of the present disclosure provided herein, one of ordinary skill in the related art will be able to contemplate these and similar implementations or configurations of the present disclosure.

A locational information module **122** is provided for determining a location of the device **100** and/or user. The locational information module **122** may include a receiver and antenna ANT employing conventional locational information processing technology such as Global Positioning Satellite (GPS) Technology, Loran Technology, or any other available locational technology, to indicate the exact location or coordinates, e.g., latitude, longitude and altitude, of the device **100**. Exemplary GPS receivers and antennas are described in U.S. Pat. Nos. 5,654,718 and 6,775,612, the contents of both of which are herein incorporated by reference. It is to be appreciated that the latitude, longitude and altitude may be used to interact with maps stored in memory or in the storage module **110** of device **100** to determine the city, state or address of the location the device **100**. Furthermore, the locational information module **122** may calculate routes traveled, velocity or speed of a vehicle including the device **100**, etc., or alternatively, may send the position coordinates to the processing module **120** at a predetermined sampling period where the processing module will perform the calculations.

Furthermore, the device **100** will include a date and time module **124**. The date and time module **124** will use standard computer chip processing technology widely in use, or alternatively, input from locational information module **122**, e.g., a GPS receiver, to supply the date and time. The date and time may be associated or correlated with routes traveled, a particular location and speeds and may be employed to determine velocity or speed of the user of the device **100** whether in a vehicle, on a bicycle or while walking.

The device **100** will also contain a display module **104** for displaying a location of a user, a map, coordinates, waypoints, frequently accessed addresses, etc. This display may be in any current form in the art, including Liquid Crystal Displays (LCD), Light emitting diode displays (LED), Cathode Ray Tube Displays (CRT) or any other type of display currently existing or existing in the future. The display module **104** will include an audio output device **116**, e.g., a speaker, headphone jack, etc., allowing the user to also hear audio output from the device **100**, e.g., for audibly producing directions to a desired location or predetermined address. The speaker **116** will also be used in conjunction with microphone **114** and communication module **112** to enable voice communications as will be described below.

The device **100** of the present disclosure will contain a user input module **126** to either receive user instructions via text input by the way of buttons **108**, a standard keyboard interface coupled to the device, or a character recognition capture device which translates user text input into alphanumeric characters. Preferably, the character recognition device is a touch screen which overlays the display module **104** and text is entered via a pen-like stylus. Such input devices are stan-

6

dard and currently available on many electronic devices including portable digital assistants (PDAs) and cellular telephones. Microphone **114** will be further coupled to the input module **126** for capturing any audio information spoken by the user and the input module will further include an analog-to-digital (A/D) converter for converting the spoken audio information into a digital format. Furthermore, the input module may include a voice recognition processor that translates the digital human voice into alpha numeric characters for user input. The user will utilize the user input module **126** to enter various data, for example, a plurality of destination addresses, waypoints, etc.

The storage module **110** includes internal storage memory, e.g., random access memory (RAM), or removable memory such as magnetic storage memory; optical storage memory, e.g., the various types of CD and DVD media; solid-state storage memory, e.g., a CompactFlash card, a Memory Stick, SmartMedia card, MultiMediaCard (MMC), SD (Secure Digital) memory; or any other memory storage that exists currently or will exist in the future. The storage module **110** will store various types of information such as the inputted destination addresses, routes traveled by the user, the user's home address, etc. The storage module **110** will further store a plurality of geographical maps. In operation, the processing module **120** will process information received from overhead satellites and calculate the geographic location that the device **100** is currently at. The processing module **120** then plots that location on a graphic representation of a map stored in the storage module **110**, e.g., internal or external memory. This map is then displayed on the display module **104** of the device **100**. The map optionally will include points of interest also plotted on the map. By example, hospitals, police offices, gas stations, ATMs, hotels, restaurants, etc. can also be displayed. These point of interest locations are placed on the map in their proper locations by the publisher of the map when the map is published, or alternatively, these locations are stored in an internal address database and then dynamically placed on the graphical representation map by the processing module **120** as the map displays on the display module **104**.

Maps may be provided for different areas via multiple removable memory cards, e.g., a memory card for each state in the United States. Alternatively, different maps may be received wirelessly via the communication module **112** and loaded into memory or the storage module **110** as needed. The processing module **120** will determine based on the information received from the locational information module **122** that a map corresponding to the device's current position is not available and the processing module **120** will request an appropriate map from a service provider available on a communication network accessed via the communication module **112**.

The communication module **112** will enable the device **100** to transmit or transfer information, e.g., current location of a vehicle, speed of a vehicle, time and date of the recorded location and/or speed, etc., to other computing devices and to receive information from other computing devices, e.g., maps, software updates, etc. Furthermore, the communication module **112** will enable voice communications between the device **100** and other devices, remote operators, etc. The communication module **112** will perform its functionality by hardwired and/or wireless connectivity. The hardwire connection may include but is not limited to hard wire cabling, e.g., parallel or serial cables, USB cable, Firewire (1394 connectivity) cables, and the appropriate port. The wireless connection will operate under any of the various known wireless protocols including but not limited to Bluetooth™ interconnectivity, infrared connectivity, radio transmission con-



US 9,261,365 B2

7

nectivity including computer digital signal broadcasting and reception commonly referred to as Wi-Fi or 802.11.X (where x denotes the type of transmission), or any other type of communication protocols or systems currently existing or to be developed for wirelessly transmitting data. The communication module will compress and encode the encrypted information for transmission using any known wireless communication technology. It is to be appreciated that the communication module may include a single integrated circuit chip to perform data transfer and voice communications or a single module including a separate data transfer chip, e.g., a WiFi transceiver, and a separate voice communication chip, e.g., a CDMA chip. Preferably, the communication module will operate on the wireless GPRS (General Packet Radio Service) data protocol or a 3G protocol such as W-CDMA, CDMA2000 and TD-SCDMA. Both the GPRS and 3G protocols have the ability to carry both voice and data over the same service.

The device **100** will also include an encryption module **128**. The encryption module **128** will use conventional code encryption algorithms currently in use or that will be in use in the future such as symmetric-key algorithms, e.g., DES, Triple-DES, Blowfish, RC2, RC4, RC5, etc. and asymmetric-key algorithms, e.g., Diffie-Hellman, RSA, ElGamal, etc. to encrypt the data information that comes into the user input module **126** and/or that is stored in the storage module **110**. In one embodiment of the present disclosure, the encryption module **128** will always encrypt the data information, but in other embodiments, the user will select whether to encrypt the data or to leave the data unencrypted.

Upon initialization of device **100**, processing module **120** prompts the user via display module **104** or speaker **116** to select a code string that the user wishes to use. The user selects an appropriate code string and enters the code string into the device **100** with input module **126** via buttons **108**, microphone **114** or touch screen. The input module **126** sends the code string to the processing module which in turn sends this string to encryption module **128**. The encryption module **128** then uses this code string to encrypt (using standard encryption algorithms identified above) all addresses and route points (or just the addresses and route points that the user designates) and store this information in the storage module **110**. When the GPS device **100** is inactive, all information in the storage module **110** is encrypted. When the GPS device **100** is active, the information in the storage module **110** is sent to the encryption module **128** which after receiving the user's code string decrypts the information, and then sends the information to the processing module where it can then be presented to the user on the display module **104**.

In another embodiment of the present disclosure, the GPS device **100** will include a hardware interlock **118** to prevent the removal of the storage module **110**. The interlock **118** may be a detent configured to engaged a memory card being employed, a mechanical door which prevents access to the storage module **110**, or a mechanism which physical rejects the storage module **110**. In this embodiment, the user would submit the code string to the encryption module **128** via the input module **126** which would then accept the code string and instruct the processing module **120** to unlock the hardware interlock **118** and allow user removal of the storage module **110**. If the code string is not accepted, the storage module **110** will not be able to be removed.

In another embodiment, the device **100** will further include a user verification module (UVM) **130**. The user verification module **130** will indicate and verify the identity of the user of the device **100**. The user verification module **130** may execute a password protection algorithm or may include an identity

8

capture device, either incorporated into the device **100** or coupled externally via a cable. The identity capture device may be a biometric device, such as a retinal scanning device, fingerprint reader, facial recognition reader or another type of user identity verification input device which will collect information on the user to be compared to information that has previously been stored in the device's memory. One such exemplary fingerprint reader is the BioTouch™ fingerprint reader commercially available from Identix Incorporated of Minnetonka, Minn. It is to be noted that identity detection devices such as biometric devices are common and are currently widely in use. It is to be further noted, that identity verification devices that are not yet in use such as DNA detection, etc. would also be compatible with device **100**. In one embodiment, the identity of the user may be required in addition to the entering of a code string to decrypt information on the storage module **110**. In a further embodiment, the identity of a particular user may be linked to their code string and, upon verification of the identity of a user, the linked code string will be submitted to the encryption module **128**. In another embodiment, the identity of the user may be required to unlock the interlock **118**.

A system and method for remotely entering, storing and sharing location address information will be described in relation to FIGS. **3** and **4**. Referring to FIG. **3**, the GPS device **100** will communicate to a central server **304** via a telematics communications network **302**, e.g., a network that enables data and voice communications. The device **100** will couple to the communications network **302** via the communication module **112** which enable data transmission and voice communications. The communication module **112** may connect to the communications network **302** by any known communication means or combination thereof includes WiFi connectivity via a WiFi tower (e.g., of various types including 802.11a/b/g) or a WiMAX tower **312** in accordance with IEEE 802.16 specifications; infrared connectivity; satellite communications including orbital satellite **314** and satellite dish **316**; radio frequency; a mobile terminal communications technology, e.g., via a mobile terminal communications tower **318** employing FDMA, TDMA and CDMA technology, PCS, and 3G technology, etc.

The server **304** may be connected to the communications network **302**, e.g., the Internet, by any known means, for example, a hardwired or wireless connection **308**, such as dial-up, hardwired, cable, DSL, satellite, cellular, PCS, wireless transmission (e.g., 802.11a/b/g, 802.16, etc.), etc. It is to be appreciated that the network **302** may be a local area network (LAN), wide area network (WAN), global area network (GAN) in accordance with IEEE 802.20, the Internet or any known network that couples a plurality of computing devices to enable various modes of communication via network messages. Furthermore, the server **304** will communicate using the various known protocols such as Transmission Control Protocol/Internet Protocol (TCP/IP), File Transfer Protocol (FTP), Hypertext Transfer Protocol (HTTP), etc. and secure protocols such as Internet Protocol Security Protocol (IPSec), Point-to-Point Tunneling Protocol (PPTP), Secure Sockets Layer (SSL) Protocol, etc.

It is to be appreciated that the device **100** and server **304** may use any single communication method described above or any combination thereof to provide telematics service, i.e., a combination of telecommunications and data transfer. For example, the device and server may communicate via GPRS and/or 3G technology which will allow the transmission of voice and data over the same service. As another example, the device **100** and server **304** may communicate using WiMAX (e.g., IEEE 802.16) technology where data is transferred

## US 9,261,365 B2

9

using the above-described Internet protocols and voice communications is conducted using VoIP (Voice over Internet Protocol).

The illustrative example below will describe the principles of the present disclosure with a positional information device, e.g., a GPS device, used in conjunction with a vehicle.

Initially, in step 402, a user activates the device 100 for telematics service in the vehicle. The activation may be initialized by a single designated button, e.g., any one of the plurality of buttons 108, a designation portion on the touch screen, by voice recognition, etc. The user is now connected to a predetermined customer service center (CSC) via analog or digital communications or any other type of communication link that the telematics service may currently use as described above. The telematics service identifies the vehicle or device to the service center including the communications channel to the vehicle, for example, the cellular phone number to transmit information into the vehicle, or the Internet address (e.g., IP address) of the vehicle. This identification information can be transmitted to the customer service center from the device or the customer service center can detect the user identity by conventional techniques such as caller ID and then use this information to query a database to determine the user.

Once connected to the customer service center, the user can communicate with the customer service center with voice communications or with a vehicle user interface (VUI) including but not limited to keyboard, voice recognition, or mouse or pointer. In one embodiment, the customer service center includes a live operator 303 that has access to server 304 for looking up address information and transmitting the information to the device. In this embodiment, the user will interact with the live operator via voice communications. In another embodiment, the server 304 will interact electronically with the device. In this embodiment, the user may use voice commands and the voice and/or speech recognition algorithm in the device will convert the user's speech into digital data which the device will transmit to the server 304. Alternatively, the user may interact with the server 304 via the vehicle user interface including the display module 104 and input module 106.

In step 404, the telematics service then transmits a user request via digital or analog communications to the remote customer service center (CSC). The user will use the VUI or voice to tell the customer service center the address of the location that they need route guidance to. In the case of a live operator 303, the live operator 303 will input this information into the server 304, or alternatively, if the customer has used a VUI that transmits this information directly to the customer service center, then this information is already in the server 304.

The customer service center server 304 then resolves the address, or alternatively, transmits the address to another server on the global computer network (e.g., the Internet) and using standard computer processing power and computer address programs including but not limited to teraserver.microsoft.com, geocoder.us, yahoo.com, and maporama.com resolves the address into exact longitude and latitude coordinates (step 406).

Once the requested location information has been resolved, the server 304 will transmit this longitude and latitude information to the designated customer GPS device's internal or external memory, e.g., storage module 110 (step 408). This transmission will be by any standard communications protocol now known or existing in the future as described above. The designated GPS device receives this longitude and latitude information and stores the information in internal or

10

external memory via the communication module 112 and processing module 120. When the user requests route guidance from the device 100, and using standard GPS computer processing power and systems, the device 100 provides route guidance to the customer via the display module 104 (step 410). In this manner, a user will be able to enter and/or program a positional information device with little or no effort.

In another embodiment of the present disclosure, a user may program the device 100 by using their local computer 306, which is coupled to the communications network 302, e.g., the Internet. The user may connect to server 304 via a client application program, e.g., a conventional web browser such as Microsoft<sup>TM</sup> Internet Explorer, and enter a location into the client application which the user would like to receive route guidance for subsequently at their respective device 100. Alternatively, the user may be browsing web sites residing on servers on the Internet and finds a location of interest that they are interested in receiving route guidance to. The user indicates to the remote server 304 via the client application that he wants the specified address information of the location of interest provided to the device 100. In one embodiment, a tool bar may be implemented with the client application, so while a user is browsing web sites, the user will enter the location of interest into the tool bar to be transmitted to the server 304 for coordinate determination. In another embodiment, a software plug-in may be provided to run with the client application, e.g., the web browser, wherein while the user is browsing web sites, a user will highlight, e.g., with a pointing device, an address displayed and by simply clicking on a portion of the displayed screen will transmit the location of interest to the server 304.

When utilizing the client application program, the user may be identified at the server by an identifier, e.g., an Internet cookie, previously placed on the user's local computer 310. When transmitting the location of interest, the local computer 306 may also transmit the cookie information so the user may be identified at the server without having to provide this information by manual input or spoken word. The remote server then utilizes a standard database lookup program, based on the received identifier, to find out information on the user's device including the transmission information for the device which may be the cellular telephone number of the device or a vehicle or the Internet address (e.g., the IP address) of the device or vehicle.

The server 304 then resolves the address into longitude or latitude coordinates using standard computer processing power and computer programs on the global computer network including but not limited to teraserver.microsoft.com, geocoder.us, yahoo.com, and maporama.com. The server 304 then transmits the longitude and latitude information to the designated customer GPS device's internal or external memory. This transmission will be by any standard communications protocol now known or existing in the future as described above. The designated GPS device receives this longitude and latitude information, via communication module 112, and stores it in internal or external memory. The customer then requests route guidance from the GPS device, and using standard GPS computer processing power and systems, the positional information device provides route guidance to the user.

It is to be appreciated that the user may transmit multiple addresses to the server 304, and the server will use computer processing power and software programs to resolve the multiple addresses into multiple latitude and longitude coordinates. The user may also transmit the time and date that each address will be utilized. This information will also be trans-

## US 9,261,365 B2

11

mitted to the subject GPS device. The GPS device will then display the address at the specified date and time and route guidance for that address will be given. When the date and time changes, the GPS device will then display the next specified and stored address on the date and time that corresponds to that address.

In another embodiment of the present disclosure, a method is provided for accessing address stored at a remote location, another GPS device, etc. Referring to FIG. 5, a user activates the device for telematics service in the vehicle (step 502). Alternatively, the user may make the request for service from a site on the global computer network (e.g., the Internet). In the case of telematics, the service then transmits a user request via digital or analog communications to the remote customer service center server 304 (step 504). Telematics identifies the device or vehicle to the customer service center including the communications channel to the vehicle, for instance the cellular phone number to transmit information into the device or vehicle, or the Internet address (e.g., IP address) of the vehicle. In the case of an Internet request, the user will use their local computer 310 coupled to communications network 302 to transmit the request to the server 304 located at the customer service center. The user's device or vehicle is now connected to customer service center via analog or digital communications and can communicate with the customer service center with voice communications or with a vehicle user interface (VUI) including but not limited to keyboard, or mouse or pointer.

The user will now use the VUI or voice to tell the customer service center that they need address information from another device or vehicle that has been registered with the customer service center or that will be registered with the customer service center. If the other device has been registered, the user will provide a password, using voice communications or the VUI, to allow the customer service center to unlock information stored in a standard database lookup program, such information relating to the communications channel (e.g., IP address or cellular phone number) of the registered device (step 506). If the other device has not been registered, then customer will provide with voice communications or by using the VUI the communications channel to the device, e.g., the cellular phone number or the Internet address (e.g., IP address) of the device. The user would then also provide a password so either the server or live operator can be granted access to the other device.

The server 304 or operator 303 of the customer service center will then use the communications channel of the designated device or vehicle to contact the device and retrieve the stored address information from the internal or external memory of the GPS device (step 508). The designated device will then use standard communications protocols now known or existing in the future to transmit the stored address information on the external or internal memory back to the server 304 or operator 303 of the customer service center. The server 304 or operator 303 of the customer service center will then transmit this address information to the user's current device or vehicle from where the user originated the request (step 510). The user may then request route guidance from the designated GPS device, and using standard GPS computer processing power and systems, the device provides route guidance to the user (step 512).

The server 304 may also store and retain the address information in its database 306 to provide this information on request to the user at any future point in time. For example, in the above described method, the server 304 may perform the retrieving step (step 508) by simply retrieving a previously stored address from the database 306. In a further embodi-

12

ment, the server 304 may periodically poll each device registered to a user to retrieve any entered address and store such addresses in the database. In this embodiment, any address entered in any device belonging to the registered user will be accessible to the user at any other registered device of the user.

The present disclosure will enable at least the following applications of the devices, systems and methods disclosed herein.

A driver is driving along in a vehicle and wishes not to stop but needs direction to a destination. The driver pushes a button on an embodiment of the device described above and is connected to a service operator. Alternatively, the user may activate the device by voice command. The user indicates the address of the location that he is interested in but is not sure of the city for the address. The service operator quickly locates the city of the address by using conventional address lookup database software. The service operator then inputs this address into the computer server that he/she is using. The operator then has the server contact the GPS device in the owner's vehicle and transmits the latitude and longitude coordinates of the address to the vehicle's GPS device. The driver is then able to utilize his/her GPS unit to get route guidance to the specified address. All of the above has occurred without the driver ever having to take his/her hand off the steering wheel of the vehicle.

A driver of a vehicle needs assistance in locating a point of interest such as a museum in a designated city. The driver presses the telematics button in the vehicle (or issues a voice command) and is connected to a service operator. The operator identifies the vehicle and then the operator asks the driver for information on what museum they are looking for. Once the service operator locates the museum for the driver, the operator then submits the address of this museum to the server and the computer server resolves the address into latitude and longitude coordinates for the specified address. The service operator then transmits this information from the server to the memory of the driver's GPS device. The driver is then able to obtain route guidance to his/her specified location.

A driver of a vehicle needs route guidance to a specific location. When the driver enters the address information into the vehicle's GPS device, the device indicates to the driver that this address does not exist. The driver tries different permutations of the address including different cities, different street numbers, and different spellings of the street. Unfortunately, nothing works for the driver. The driver presses the telematics button in the vehicle (or issues a voice command) and is connected to a service operator. The operator identifies the vehicle and then the operator asks the driver for the information on what address he is looking for. The service operator then places this information into the computer server. Using various associated information on the address including but not limited to the name of a person residing at the address, the cross street that the address is at, the zip code of the address, the phone number of the address, alternative spellings of the address, and other information on the address, the operator is able to use this information, and various computer lookup databases 307 including phone number reverse search databases, zip code lookup databases, aerial location programs such as Google Earth, address databases, business yellow page databases, mapping software databases and other databases to resolve what is the correct address of the desired location. Once the service operator locates the correct address, the operator then submits the address to the server and the server resolves the address into latitude and longitude coordinates for the specified address. The service operator then transmits this information from the server to the memory



## US 9,261,365 B2

13

of the driver's GPS device. The driver is then able to obtain route guidance to the specified location.

A driver wishes to be provided route information for a trip that they are taking. The driver goes online via a local computer to the Internet or presses the telematics button in the vehicle (or issues a voice command). In either case, the driver selects the itinerary for the trip including restaurants, hotels, other points of interest, and then the driver reviews and approves the trip itinerary. Once the itinerary has been approved, the user's computer transmits the latitude and longitude coordinates of each planned stop to the memory of the user's GPS device along with the suggested time and/or date for each stop. Alternatively, the telematics service resolves and transmits the latitude and longitude of each planned stop to the memory of the user's GPS device. The user is now able to start on the trip, and to receive complete route guidance information as it is needed and when it is needed.

A driver books a hotel reservation or a concert event online. Once the reservation has been made, the driver asks the online service to provide him with directions to the location. The driver indicates the communications link to the GPS device (either a direct link or through a telematics service). The reservation service computer then transmits the latitude and longitude coordinates and date of the location to the requested vehicle's GPS device. The GPS device then stores this information in memory. At the date and time that the user has stored, the GPS device will then provide the user with route guidance to the designated location.

A driver of a vehicle needs route guidance information to an address that is stored in his/her other vehicle. The driver has no access to this vehicle because it is not geographically close. The driver presses the telematics button in this vehicle (or issues a voice command) and is connected to a service operator. The operator identifies the vehicle and with a password provided by the user establishes that the caller has security clearance to the requested information. The operator then looks up the list of subject addresses that the driver has stored for their vehicles, or in the event that the driver has stored the needed address in another vehicle's GPS memory, the operator communicates with the other vehicle's GPS system and reads the list of addresses that are stored in memory. In either event, the service operator then transmits the needed address or addresses from the server they are operating into the memory of the GPS device in the subject vehicle. The driver is then able to obtain route guidance to the specified location.

While the disclosure has been shown and described with reference to certain preferred embodiments thereof, it will be understood by those skilled in the art that various changes in form and detail may be made therein without departing from the spirit and scope of the disclosure as defined by the appended claims.

What is claimed is:

1. A method for receiving location information at a positional information device, the method comprising:

sending a request from a requesting positional information device to a server for at least one address stored in at least one sending positional information device, the request including a first identifier of the requesting positional information device;

receiving at the requesting positional information device, from the server, a retrieved at least one address to the requesting positional information device wherein the server determines a second identifier for identifying the at least one sending positional information device based on the received first identifier and retrieves the requested

14

at least one address stored in the identified at least one sending positional information device.

2. The method as in claim 1, wherein the first identifier is at least one of a mobile phone number and an IP address.

3. The method as in claim 1, wherein the at least one address is transmitted in at least one of longitude and latitude coordinates and an address.

4. The method as in claim 1, wherein the at least one address is graphically displayed on a map.

5. The method as in claim 1, wherein the request is received by voice communication.

6. The method as in claim 1, wherein the second identifier of the sending positional information device is at least one of a mobile phone number and an IP address.

7. The method as in claim 1, wherein the retrieving the at least one address includes retrieving the at least one address from a database residing on a server, the database being associated to the at least one sending positional information device.

8. A requesting positional information device for receiving location information over a communication network, the requesting positional information device comprising:

a locational information module for determining location information of the requesting positional information device;

a communication module for receiving the address of the at least one location from the server;

a processing module configured to receive the address from the communication module and determine route guidance based on the location of the requesting positional information device and the received address; and

a display module for displaying the route guidance; and

wherein the requesting positional information device sends a request to a server for the at least one address stored in the at least one sending positional information device, the request including a first identifier of the requesting positional device, wherein the requesting positional device receives the retrieved at least one address from the server such that the server determined a second identifier for identifying at least one sending positional information device based on the received first identifier, and the server retrieved the requested at least one address stored in the at least one sending positional information device.

9. The requesting positional information device as in claim 8, wherein the first identifier is at least one of a mobile phone number and an IP address.

10. The requesting positional information device as in claim 8, wherein the at least one address is transmitted in at least one of longitude and latitude coordinates and an address.

11. The requesting positional information device as in claim 8, wherein the address is graphically displayed on a map.

12. The requesting positional information device as in claim 8, wherein the communications network is a telematics network.

13. The requesting positional information device as in claim 8, wherein the second identifier of the at least one sending positional information device is at least one of a mobile phone number and an IP address.

14. The requesting positional information device as in claim 8, wherein the server retrieves the coordinates from a database residing on the server, the database being associated to the at least one sending positional information device.

US 9,261,365 B2

**15**

**15.** The requesting positional information device as in claim **8**, wherein the server is operated by a live operator and the request for the at least one location is received by voice communications.

**16**

\* \* \* \* \*

# Exhibit 2

**Infringement Claim Chart for U.S. Pat. No. 9,261,365 vs. Exaktime (“Defendant”)**

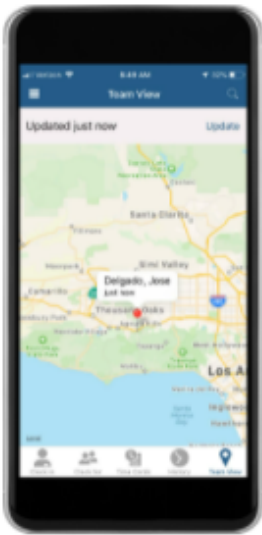
<b>Claim 1</b>	<b>Evidence</b>
1. A method for receiving location information at a positional information device, the method comprising:	<p>Defendant (Exaktime) provides an application through which the user can receive real-time location information of the field employee at positional information device (i.e. mobile phone in which Exaktime app is running).</p> <div data-bbox="438 501 1908 1117" style="border: 1px solid green; padding: 10px;"> <p><b><u>Mobile Employee Location Tracking</u></b></p>  <p>ExakTime Mobile also offers GPS-powered features that show you what's going on across your team or at a specific job site.</p> <p>Want to know at a quick glance who's at work across your job sites? Team View provides a map view showing everyone who has clocked in throughout your team, and where.</p> <p>For a more detailed glance at everything going on at a specific job site, ExakTime Mobile's powerful <b>SiteHub</b> feature uses GPS to detect the nearest job site and then provides a live feed of clock-ins, clock-outs, field notes, budget items and more, plus a map and directions to and from the site.</p> <p><b><u>GPS Reports</u></b></p> <p>Maintain close oversight of where remote employees are clocking in and out with GPS. All reports can be exported into Excel or PDF formats.</p> </div> <p>Source: <a href="https://www.exaktime.com/time-clock-app/gps-tracking/">https://www.exaktime.com/time-clock-app/gps-tracking/</a></p>

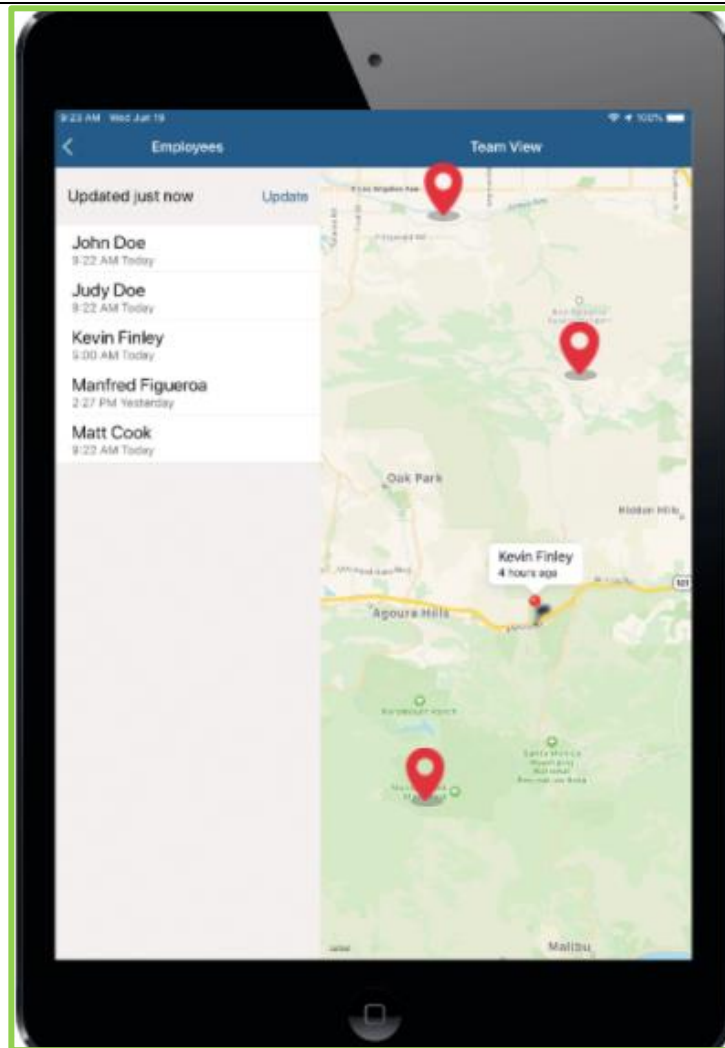

Source: <https://www.exaktime.com/>



### **GPS GeoTrakker**

Easily track employees on the go and keep them accountable. Our mobile app's GeoTrakker feature provides GPS breadcrumbs as an employee travels to, from or between job sites while on the clock.

### **Real-Time Updates**

GeoTrakker runs in the background of an employee's smartphone, using minimal data to verify worker location and rate of travel and to generate detailed location reports for supervisors, managers or business owners.

Source: <https://www.exaktime.com/time-clock-app/gps-tracking/>

a)sending a request from a requesting positional information device to a server for at least one address stored in at least one sending positional information device, the request including a first identifier of the requesting positional information device;

As shown below, sending a request from a positional information device (i.e. field employee mobile phone in which Exaktime app is running) to Exaktime server for receiving real-time address of field employee in positional information device (i.e. mobile device) which further includes a first identifier (i.e. admin login ID and password of Exaktime application) of the requesting positional information device (e.g., field employee mobile device in which app is running).

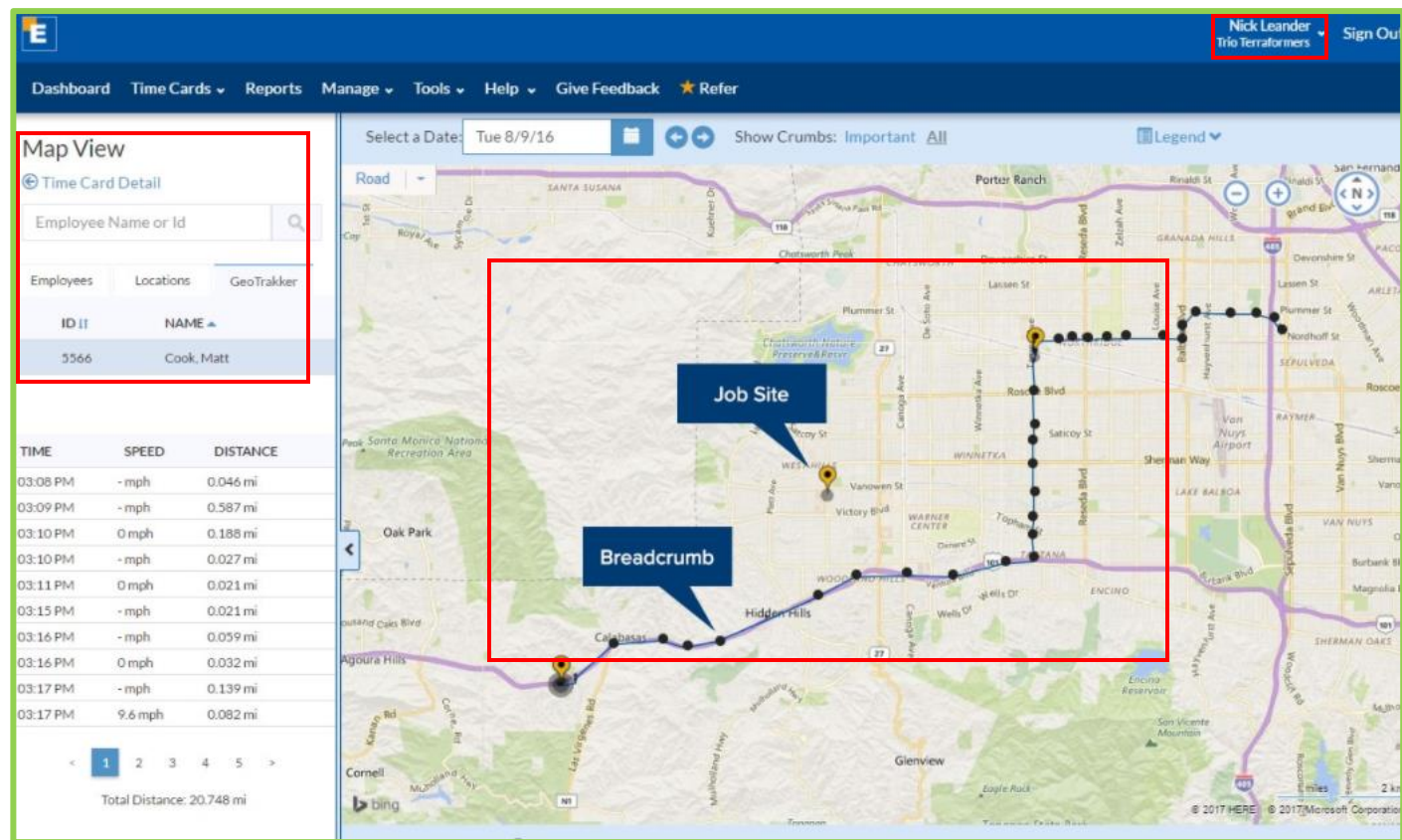

Source: <https://www.exaktime.com/time-clock-app/gps-tracking/>

## Employee GPS Tracking App

It can be hard to keep track of workers or crews at multiple job sites. But geography doesn't have to be an issue with the aid of the ExakTime app's employee GPS tracking. Our **mobile time clock app** makes workforce tracking simple with real-time employee location tracking that's synced to the cloud and accessible from anywhere.

### Geofence Time Tracking

ExakTime Mobile pinpoints workers' locations using your device's GPS capabilities.

Set up a Geofence for each work site to ensure workers are on site when they clock in and out. View 100% accurate maps and reports in our **cloud-based time clock software** to determine whether your personnel was on or off site when they clocked in. It's like having a virtual foreman at your work sites.

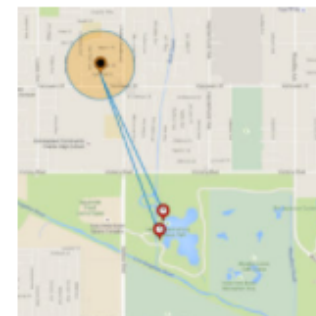

Source: <https://www.exaktime.com/time-clock-app/gps-tracking/>

	<div><p>Enter your ExakTime Connect company id to start the sign in process.</p><p>Your company id is the "yourcompany" part of <a href="https://yourcompany.exaktime.com">https://yourcompany.exaktime.com</a>.</p><p>Company Id</p><input data-bbox="795 773 1572 865" type="text" value="yourcompany"/><p><a data-bbox="795 930 1572 1024" href="#">NEXT</a></p></div> <p>Source: <a href="https://identity.arcoro.com/account/login?application=tna">https://identity.arcoro.com/account/login?application=tna</a></p>
--	--

### **GPS GeoTrakker**

Easily track employees on the go and keep them accountable. Our mobile app's GeoTrakker feature provides GPS breadcrumbs as an employee travels to, from or between job sites while on the clock.

### **Real-Time Updates**

GeoTrakker runs in the background of an employee's smartphone, using minimal data to verify worker location and rate of travel and to generate detailed location reports for supervisors, managers or business owners.

Source: <https://www.exaktime.com/time-clock-app/gps-tracking/>

c) wherein the server determines a second identifier for identifying the at least one sending positional information device based on the received first identifier and retrieves the requested at least one address stored in the identified at least one sending positional information device.

As shown below, the Exaktime server determines a second identifier (i.e. employee user login credentials) for identifying a real-time address of an employee. Based on the first identifier (Admin user login credentials) admin can identify a real-time address of the employee which is retrieved through employee GPS stored in the employee sending positional information device (i.e. mobile device)

### Mobile Employee Location Tracking

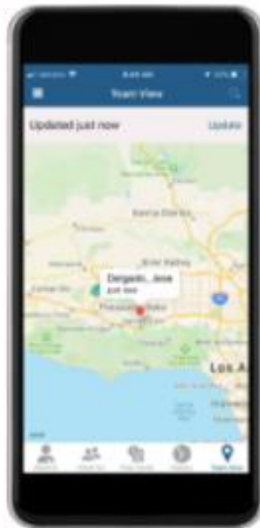

ExakTime Mobile also offers GPS-powered features that show you what's going on across your team or at a specific job site.

Want to know at a quick glance who's at work across your job sites? Team View provides a map view showing everyone who has clocked in throughout your team, and where.

For a more detailed glance at everything going on at a specific job site, ExakTime Mobile's powerful **SiteHub** feature uses GPS to detect the nearest job site and then provides a live feed of clock-ins, clock-outs, field notes, budget items and more, plus a map and directions to and from the site.

### GPS Reports

Maintain close oversight of where remote employees are clocking in and out with GPS. All reports can be exported into Excel or PDF formats.

Source: <https://www.exaktime.com/time-clock-app/gps-tracking/>



### GPS Tracking

Rest assured that workers are on site and on task with geofences and breadcrumbing.



### Photo ID Capture

Verify employee identity with a quick photo snapped with their device at clock-in.



### Compliance Sign-off

Save employee responses on health, safety, breaks and digital time card hours.

Source: <https://www.exaktime.com/time-clock-app/gps-tracking/>

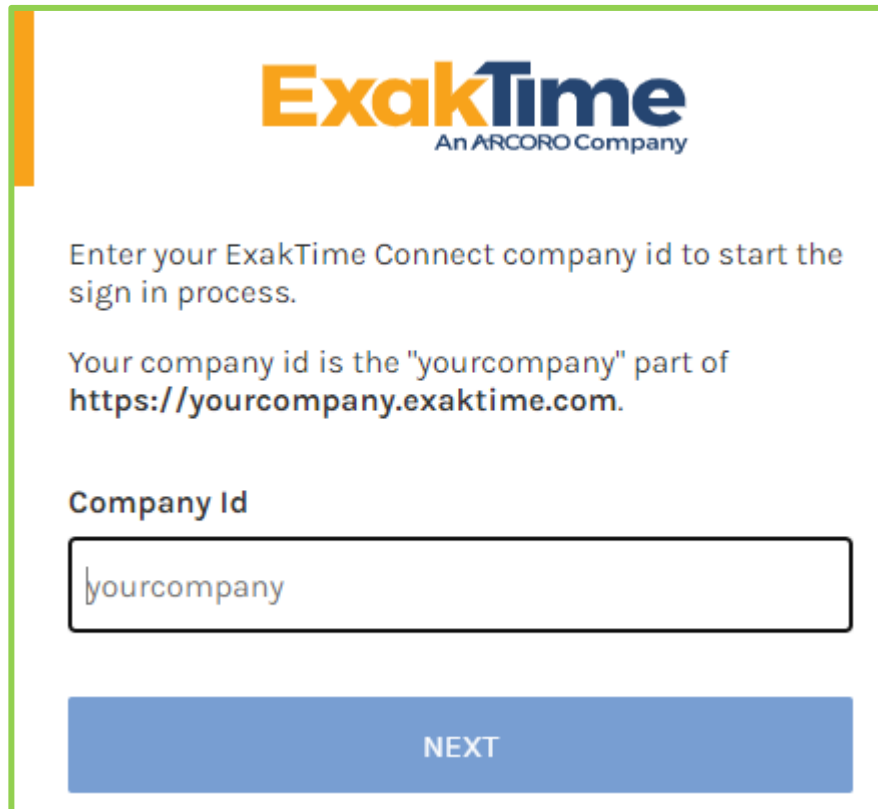
A screenshot of the ExakTime login interface. The ExakTime logo, with 'Exak' in orange and 'Time' in blue, is at the top, with 'An ARCORO Company' in smaller text below it. The instructions state: 'Enter your ExakTime Connect company id to start the sign in process.' and 'Your company id is the "yourcompany" part of https://yourcompany.exaktime.com.' Below this is a text input field labeled 'Company Id' containing the placeholder text 'yourcompany'. At the bottom is a blue button labeled 'NEXT'.

**ExakTime**  
An ARCORO Company

Enter your ExakTime Connect company id to start the sign in process.

Your company id is the "yourcompany" part of <https://yourcompany.exaktime.com>.

**Company Id**

**NEXT**

Source: <https://identity.arcoro.com/account/login?application=tna>



### GPS GeoTrakker

Easily track employees on the go and keep them accountable. Our mobile app's GeoTrakker feature provides GPS breadcrumbs as an employee travels to, from or between job sites while on the clock.

### Real-Time Updates

GeoTrakker runs in the background of an employee's smartphone, using minimal data to verify worker location and rate of travel and to generate detailed location reports for supervisors, managers or business owners.

## Employee GPS Tracking App

It can be hard to keep track of workers or crews at multiple job sites. But geography doesn't have to be an issue with the aid of the ExakTime app's employee GPS tracking. Our **mobile time clock app** makes workforce tracking simple with real-time employee location tracking that's synced to the cloud and accessible from anywhere.

### Geofence Time Tracking

ExakTime Mobile pinpoints workers' locations using your device's GPS capabilities.

Set up a Geofence for each work site to ensure workers are on site when they clock in and out. View 100% accurate maps and reports in our **cloud-based time clock software** to determine whether your personnel was on or off site when they clocked in. It's like having a virtual foreman at your work sites.

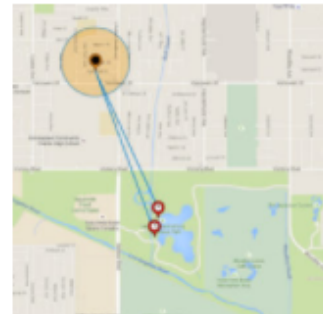

Source: <https://www.exaktime.com/time-clock-app/gps-tracking/>

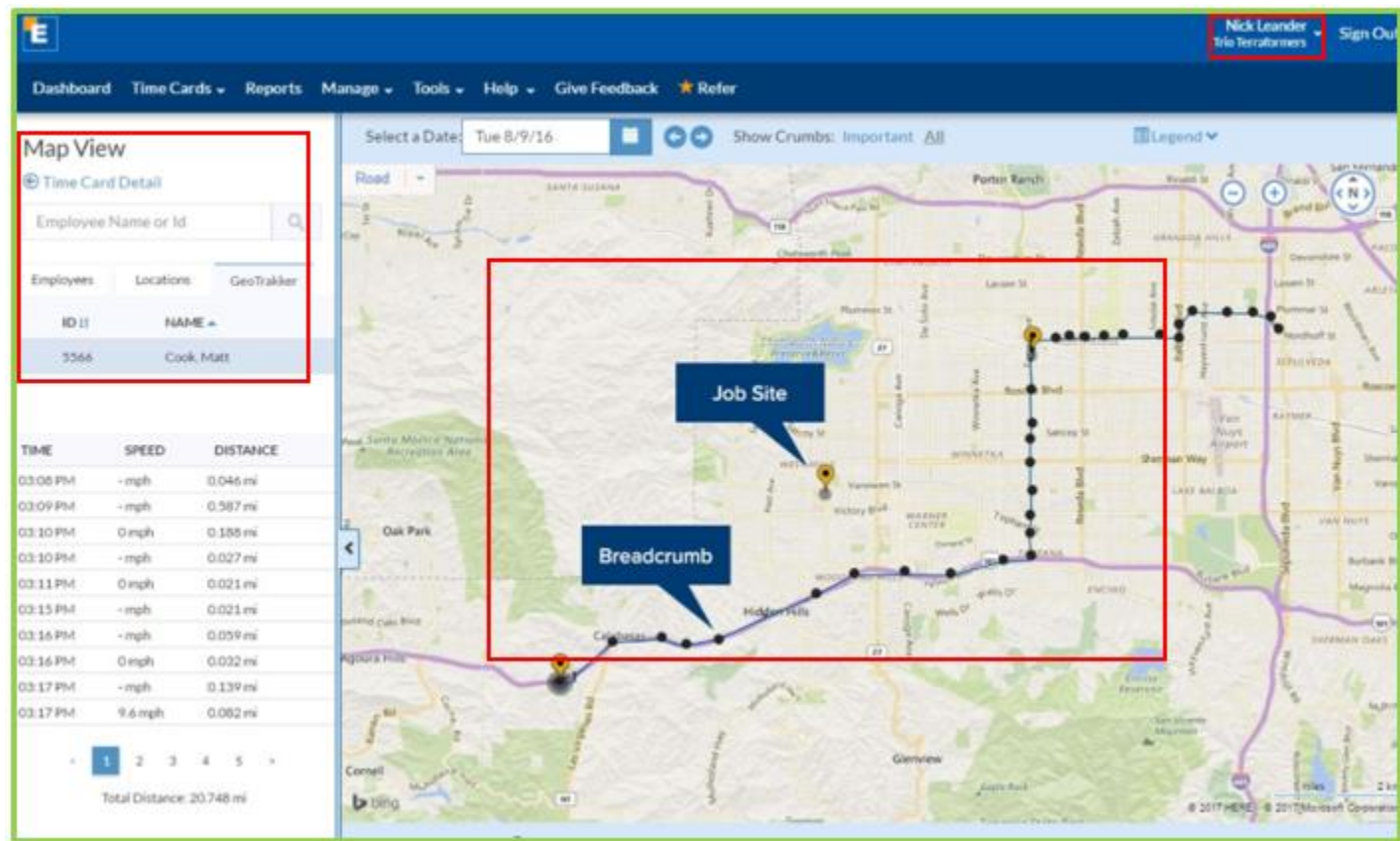

Source: <https://www.exaktime.com/time-clock-app/gps-tracking/>

# Exhibit 3



# Employee GPS Tracking App

It can be hard to keep track of workers or crews at multiple job sites. But geography doesn't have to be an issue with the aid of the ExakTime app's employee GPS tracking. Our **mobile time clock app** makes workforce tracking simple with real-time employee location tracking that's synced to the cloud and accessible from anywhere.

## Geofence Time Tracking

ExakTime Mobile pinpoints workers' locations using your device's GPS capabilities.

Set up a Geofence for each work site to ensure workers are on site when they clock in and out. View 100% accurate maps and reports in our **cloud-based time clock software** to determine whether your personnel was on or off site when they clocked in. It's like having a virtual foreman at your work sites.

Our state-of-the-art GPS technology works on **all GPS-enabled smartphones and tablets**, and runs on the most popular cell phone carriers in North America, including AT&T, Verizon, T-Mobile and Rogers Wireless.

## GPS GeoTrakker

Easily track employees on the go and keep them accountable. Our mobile app's GeoTrakker feature provides GPS breadcrumbs as an employee travels to, from or between job sites while on the clock.

## Real-Time Updates

GeoTrakker runs in the background of an employee's smartphone, using minimal data to verify worker location and rate of travel and to generate detailed location reports for supervisors, managers or business owners.

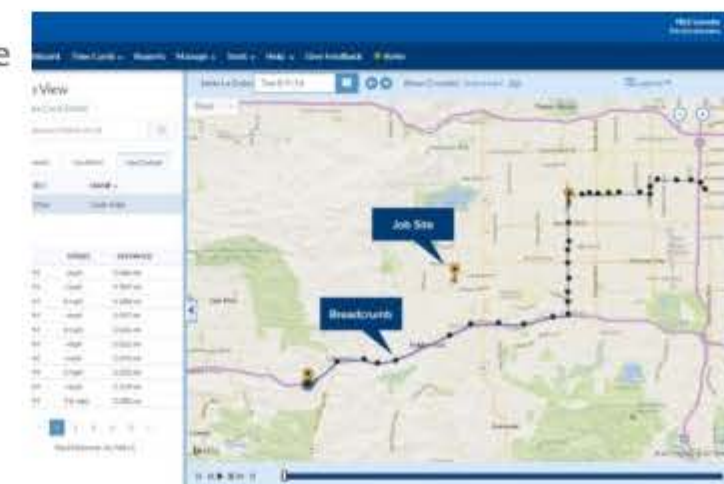
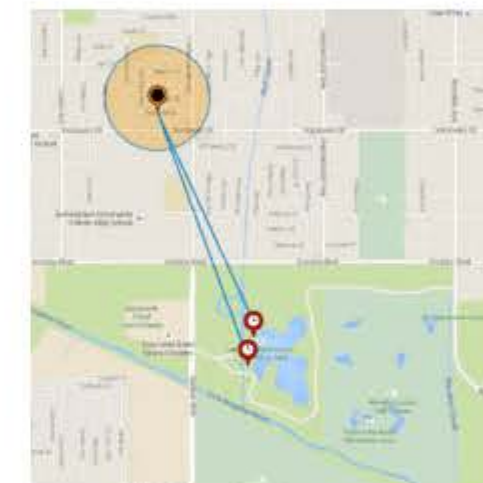

Hi there! Let me know if you have any questions about ExakTime or pricing.



# Exhibit 4



Join over 7,500  
companies now saving  
with ExakTime.

START SAVING NOW



***“ExakTime exceeded  
all our time tracking  
expectations.”***

Pilot Painting  
Orange, CA  
200 employees