

Michael L. Wachtell (SBN: 47218)  
Richard P. Ormond (SBN: 207442)  
Matthew L. Seror (SBN: 235043)  
BUCHALTER NEMER  
1000 Wilshire Boulevard, Suite 1500  
Los Angeles, CA 90017-2457  
(213) 891-0700  
(213) 896-0400

Plaintiff WEBZERO, LLC

**UNITED STATES DISTRICT COURT  
CENTRAL DISTRICT OF CALIFORNIA**

WEBZERO, LLC,  
a Wyoming limited liability company,

PLAINTIFF(S)

v.

ClicVU, Inc., a Delaware corporation,  
doing business as SPAMEX

DEFENDANT(S).

CASE NUMBER

CV08-00504 FMC

PLA<sub>x</sub>

**SUMMONS**

TO:DEFENDANT(S): ClicVU, Inc., a Delaware corporation, doing business as SPAMEX

A lawsuit has been filed against you.

Within 20 days after service of this summons on you (not counting the day you received it), you must serve on the plaintiff an answer to the attached  complaint  \_\_\_\_\_ amended complaint  counterclaim  cross-claim or a motion under Rule 12 of the Federal Rules of Civil Procedure. The answer or motion must be served on the plaintiff's attorney, Michael L. Wachtell, Richard P. Ormond, Matthew L. Seror, BUCHALTER NEMER, A Professional Corporation, whose address is 1000 Wilshire Boulevard, Suite 1500, Los Angeles, CA 90017-2457. If you fail to do so, judgment by default will be entered against you for the relief demanded in the complaint. You also must file your answer or motion with the court.

Clerk, U.S. District Court

Dated: \_\_\_\_\_

JAN 25 2008

By: \_\_\_\_\_

Deputy Clerk

(Seal of the Court)

[Use 60 days if the defendant is the United States or a United States agency, or is an officer or employee of the United States. Allowed 60 days by Rule 12(a)(3)].

1 MICHAEL L. WACHTELL (SBN: 47218) '  
 mwachtell@buchalter.com  
 2 RICHARD P. ORMOND (SBN: 207442)  
 rormond@buchalter.com  
 3 MATTHEW L. SEROR (SBN: 235043)  
 mseror@buchalter.com  
 4 BUCHALTER NEMER, A Professional Corporation  
 1000 Wilshire Blvd., Suite 1500  
 5 Los Angeles, CA 90017-2457  
 Tel: (213) 891-0700; Fax: (213) 896-0400  
 6 Attorneys for Plaintiff WEBZERO, LLC  
 7

FILED  
 2008 JAN 25 PM 2:30  
 CLERK OF DISTRICT COURT  
 CENTRAL DISTRICT OF CALIF.  
 LOS ANGELES

8 **UNITED STATES DISTRICT COURT**  
 9 **CENTRAL DISTRICT OF CALIFORNIA**

10  
 11 WEBZERO, LLC, a Wyoming  
 limited liability company,

12 Plaintiff,

13 vs.

14 ClicVU, Inc., a Delaware  
 15 corporation, doing business as  
 SPAMEX,

16 Defendant.  
 17

Case No.

CV08-00504 FMC

**COMPLAINT FOR PATENT  
 INFRINGEMENT AND UNFAIR COMPETITION** PLAx

**DEMAND FOR JURY TRIAL**

18 Plaintiff WebZero, LLC, by and through its attorneys, alleges as follows:

19 **Jurisdiction and Venue**

20 1. This is a civil action for patent infringement, unfair competition,  
 21 injunctive relief, and damages arising under the Acts of Congress relating to  
 22 patents, 35 U.S.C. §1 *et seq.* and arising under the unfair competition laws of the  
 23 State of California. This Court has jurisdiction over the subject matter of this action  
 24 pursuant to 28 U.S.C. §§1331, 1338 and 1367.

25 2. Venue is proper in this Judicial District pursuant to  
 26 28 U.S.C. §§1391(b), (c), (d) and 1400(b). Upon information and belief Defendant  
 27 has engaged in the activities complained of herein within this Judicial District.

28 ///

1 The Parties

2 3. Plaintiff WebZero, LLC (“WebZero”) is a limited liability company  
3 organized and existing under the laws of Wyoming, having its principal place of  
4 business in Cheyenne, Wyoming.

5 4. On information and belief, Defendant ClicVU, Inc. (“ClicVU”) is a  
6 corporation organized and existing under the laws of Delaware, doing business as  
7 SPAMEX in the State of California and within this Judicial District.

8 5. WebZero is informed and believes, and on that basis alleges, that  
9 ClicVU has ongoing and systematic contacts with this Judicial District, and has  
10 knowingly placed its infringing products and/or services directly into commerce  
11 within this Judicial District, or has knowingly placed such products into the stream  
12 of commerce expecting that such products would end up in this Judicial District.

13 Factual Background

14 6. On or about December 6, 2005, the United States Patent and  
15 Trademark Office issued U.S. Patent No. 6,973,481 (the “‘481 Patent”) to  
16 Emailias, LLC. A true and correct copy of the ‘481 Patent is attached hereto as  
17 **Exhibit “1”** and incorporated herein by this reference.

18 7. On or about July 30, 2007, Emailias, LLC assigned the ‘481 Patent to  
19 WebZero. The assignment of the ‘481 Patent from Emailias, LLC, as assignor, to  
20 WebZero, as assignee, was recorded in the United States Patent and Trademark  
21 Office on or about August 2, 2007. A true and correct copy of the assignment of  
22 the ‘481 Patent from Emailias, LLC to WebZero is attached hereto as **Exhibit “2”**  
23 and incorporated herein by this reference.

24 8. WebZero (the owner and assignee of the right, title and interest to the  
25 Patent at issue in this case) is an industry leader in web-based and e-mail products  
26 and services. The products and services offered by WebZero to consumers require  
27 considerable investment in leading-edge technology and other resources so that  
28

1 WebZero's products and services may exhibit the superior quality, integrity and  
2 reliability for which WebZero is known.

3 9. The '481 Patent relates to a system and method for creating and  
4 managing forwarding electronic mail addresses. The '481 Patent creates a system  
5 and method for creating a disposable e-mail address ("DEA") during an internet  
6 session. The system and methods claimed in the '481 Patent allow users to create  
7 and manage their DEA.

8 10. ClicVU has infringed the '481 Patent by offering for sale and selling  
9 products and/or services that include and incorporate the systems and methods  
10 included in, and protected by, the '481 Patent.

11 11. WebZero is informed and believes, and on that basis alleges, that  
12 ClicVU offers for sale and sells products and services that infringe on the  
13 '481 Patent under the SPAMEX name. Indeed, ClicVU's SPAMEX product is  
14 virtually identical to the systems and methods claimed in the '481 Patent.

15 12. ClicVU offered for sale and sold products and services which infringe  
16 on the '481 Patent with prior knowledge of the '481 Patent, and, therefore,  
17 ClicVU's infringement, as alleged herein, was intentional, willful and deliberate.

18 13. Furthermore, ClicVU offered for sale and sold products and services  
19 that infringe on the '481 with the knowledge and intent that such products and/or  
20 services would be sold to, and used by, users in the United States and specifically,  
21 within this Judicial District.

22 **FIRST COUNT-PATENT INFRINGEMENT**

23 **(Infringement of the '481 Patent)**

24 14. WebZero realleges and incorporates herein by this reference  
25 Paragraphs 1 to 13, inclusive, as though fully set forth in this Paragraph.

26 15. ClicVU has directly infringed, induced infringement of, and/or  
27 contributed to the infringement by third-parties of one or more claims of the  
28 '481 Patent, both literally and under the doctrine of equivalents, by offering for sale

1 and selling in the United States its products and/or services that infringe on the  
2 '481 Patent.

3 16. ClicVU is not licensed or otherwise authorized by WebZero, or any  
4 predecessor in interest, to offer for sale or sell products and/or services that include  
5 or incorporate the systems and methods claimed in the '481 Patent.

6 17. ClicVU's actions as herein alleged render it guilty of infringing one or  
7 more claims of the '481 Patent.

8 18. ClicVU's infringement as herein alleged has been and continues to be  
9 deliberate, intentional and willful.

10 19. As a result of ClicVU's infringement as herein alleged, WebZero has  
11 suffered, and will continue to suffer, substantial damages in an amount to be proven  
12 at trial, such damages including all of ClicVU's profits from the infringement  
13 alleged herein.

14 20. ClicVU's infringement has injured WebZero and will continue to  
15 injure WebZero unless enjoined by the court. Such injury will be irreparable.

16 **SECOND COUNT-UNFAIR COMPETITION**

17 **Unfair Competition Pursuant to**

18 **California Business and Professions Code §17200**

19 21. WebZero realleges and incorporates herein by this reference  
20 Paragraphs 1 to 20, inclusive, as though fully set forth in this Paragraph.

21 22. ClicVu's unauthorized use of the systems and methods claimed in the  
22 '481 Patent for the purposes of selling products and/or services to consumers, for  
23 whose business WebZero and ClicVU compete, constitutes unfair competition  
24 under the common law and statutory laws of California in violation of  
25 California Business and Professions Code §17200, *et. seq.*

26 23. WebZero has suffered, and continues to suffer, injury from ClicVU's  
27 infringement and use of the systems and methods claimed in the '481 Patent and, as  
28



1 such, WebZero is entitled to relief pursuant to California Business and Professions  
2 Code §17203.

3 **PRAYER FOR RELIEF**

4 WHEREFORE, WebZero prays for judgment against ClicVU as follows:

5 A. A declaration that the '481 Patent is valid and enforceable;

6 B. That ClicVU be adjudged to have infringed the '481 Patent;

7 C. That ClicVU be adjudged to have induced infringement of the  
8 '481 Patent;

9 D. That ClicVU's patent infringement of the '481 Patent be adjudged  
10 willful and deliberate;

11 E. That this case be deemed exceptional under 35 U.S.C. §285, and that  
12 the damages for patent infringement be enhanced accordingly;

13 F. That ClicVU is adjudged to have unfairly competed with WebZero in  
14 violation of California common law and Cal. Bus. & Prof. Code §17200, *et seq.*;

15 G. That ClicVU's subsidiaries, affiliates, parents, successors, assigns,  
16 officers, agents, servants, customers, retailers, employees, attorneys, and all persons  
17 acting in concert or in participation with ClicVU be preliminarily and permanently  
18 enjoined from:

19 1. Infringing or inducing infringement of the '481 Patent, and  
20 specifically from offering for sale or selling any product or service that includes or  
21 incorporates any of the systems or methods claimed by the '481 Patent;

22 2. Practicing unfair competition, unfair trade practices or  
23 misappropriation against WebZero; and

24 3. Engaging in any conduct aimed at or likely to result in diverting  
25 business intended for WebZero or injuring WebZero's goodwill or business  
26 reputation by way of imitation, misrepresentation, false statements, advertising,  
27 fraud and/or deception.

28

1 H. An accounting for all profits of ClicVU derived by reason of the acts  
2 alleged in this Complaint;

3 I. An award of money damages suffered by WebZero in an amount to be  
4 ascertained, and the trebling thereof;

5 J. An order compelling ClicVU to disgorge the amounts by which it has  
6 been unjustly enriched by the acts alleged herein;

7 K. Judgment, relief, and requests as set forth in this Complaint;

8 L. Reasonable attorney's fees, prejudgment interest, and costs of this  
9 action; and

10 M. All such other, further, and different relief as the court deems proper  
11 under the circumstances.

12 DATED: January 25, 2008

BUCHALTER NEMER  
A Professional Corporation

13  
14  
15 By:   
16 MICHAEL L. WACHTEL  
17 RICHARD P. ORMOND  
18 MATTHEW L. SEROR  
19 Attorneys for Plaintiff  
20 WEBZERO, LLC  
21  
22  
23  
24  
25  
26  
27  
28

1  
2  
3  
4  
5  
6  
7  
8  
9  
10  
11  
12  
13  
14  
15  
16  
17  
18  
19  
20  
21  
22  
23  
24  
25  
26  
27  
28

**DEMAND FOR JURY TRIAL**

Pursuant to Fed. R. Civ. P. 38(b), Plaintiff WebZero, LLC hereby demands a trial by jury of all issues so triable.

DATED: January 25, 2008

BUCHALTER NEMER  
A Professional Corporation

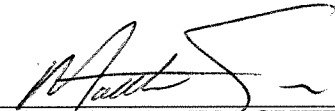
By:   
MICHAEL L. WACHTEL  
RICHARD P. ORMOND  
MATTHEW L. SEROR  
Attorneys for Plaintiff  
WEBZERO, LLC



**EXHIBIT 1**



US006973481B2

(12) **United States Patent**  
**MacIntosh et al.**

(10) **Patent No.:** US 6,973,481 B2  
 (45) **Date of Patent:** Dec. 6, 2005

- (54) **SYSTEM AND METHOD FOR CREATING AND MANAGING FORWARDING EMAIL ADDRESS**
- (75) Inventors: **Paul MacIntosh**, Woodstock, NH (US);  
**Graham Dickson**, Ottawa (CA)
- (73) Assignee: **Emailias LLC**, Morris Plains, NJ (US)
- (\* ) Notice: Subject to any disclaimer, the term of this patent is extended or adjusted under 35 U.S.C. 154(b) by 694 days.
- (21) Appl. No.: **09/815,266**
- (22) Filed: **Mar. 23, 2001**
- (65) **Prior Publication Data**  
 US 2002/0138581 A1 Sep. 26, 2002
- (51) **Int. Cl.**<sup>7</sup> ..... **G06F 13/00**
- (52) **U.S. Cl.** ..... **709/206; 709/219; 709/223; 719/329**
- (58) **Field of Search** ..... 709/206, 217, 709/219, 223, 225; 719/328, 329; 345/347
- (56) **References Cited**

**U.S. PATENT DOCUMENTS**

- 6,389,455 B1 \* 5/2002 Fuisz ..... 709/206
- 6,405,243 B1 \* 6/2002 Nielsen ..... 709/206
- 6,438,583 B1 \* 8/2002 McDowell et al. .... 709/206
- 6,651,217 B1 \* 11/2003 Kennedy et al. .... 715/507
- 2001/0026609 A1 \* 10/2001 Weinstein et al. .... 379/93.01
- 2002/0133403 A1 \* 9/2002 Bissell et al. .... 705/14

**OTHER PUBLICATIONS**

- Expireit at <http://www.expireit.com>, printed May 21, 2002.
- MailExpire at <http://www.mailexpire.com>, printed May 21, 2002.
- MailShell at <http://www.mailshell.com>, printed May 21, 2002.
- Sneakemail at <http://www.sneakemail.com>, printed May 21, 2002.
- SpamGourmet at <http://www.spamgourmet.com>, printed May 21, 2002.
- SpamHole at <http://www.spamhole.com>, printed May 21, 2002.
- SpamMotel at <http://www.spammotel.com>, printed May 21, 2002.
- Spamex at <http://www.spammex.com>, printed May 21, 2002.

\* cited by examiner

*Primary Examiner*—Viet D. Vu

(74) *Attorney, Agent, or Firm*—Katten Muchin Rosenman LLP

(57) **ABSTRACT**

A system and method of creating an email forwarding address during an Internet session where a user is viewing a web page that includes a prompt for an email address includes creating and storing an email forwarding address for the user that is automatically associated with the web page. The email forwarding address re-directs email addressed thereto to a target email address associated with the user. The email forwarding address is sent to the user to enable the user to use the email forwarding address to satisfy the email address prompt.

**41 Claims, 12 Drawing Sheets**

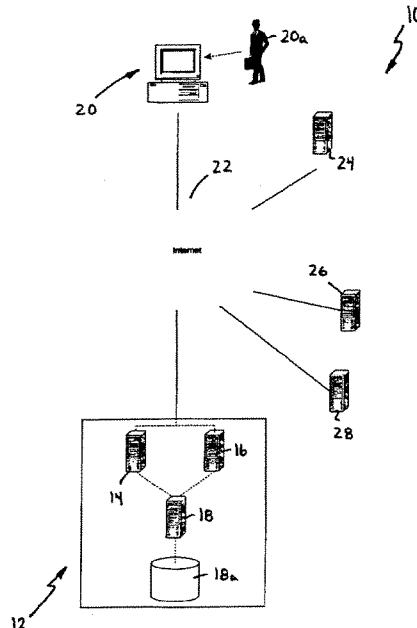

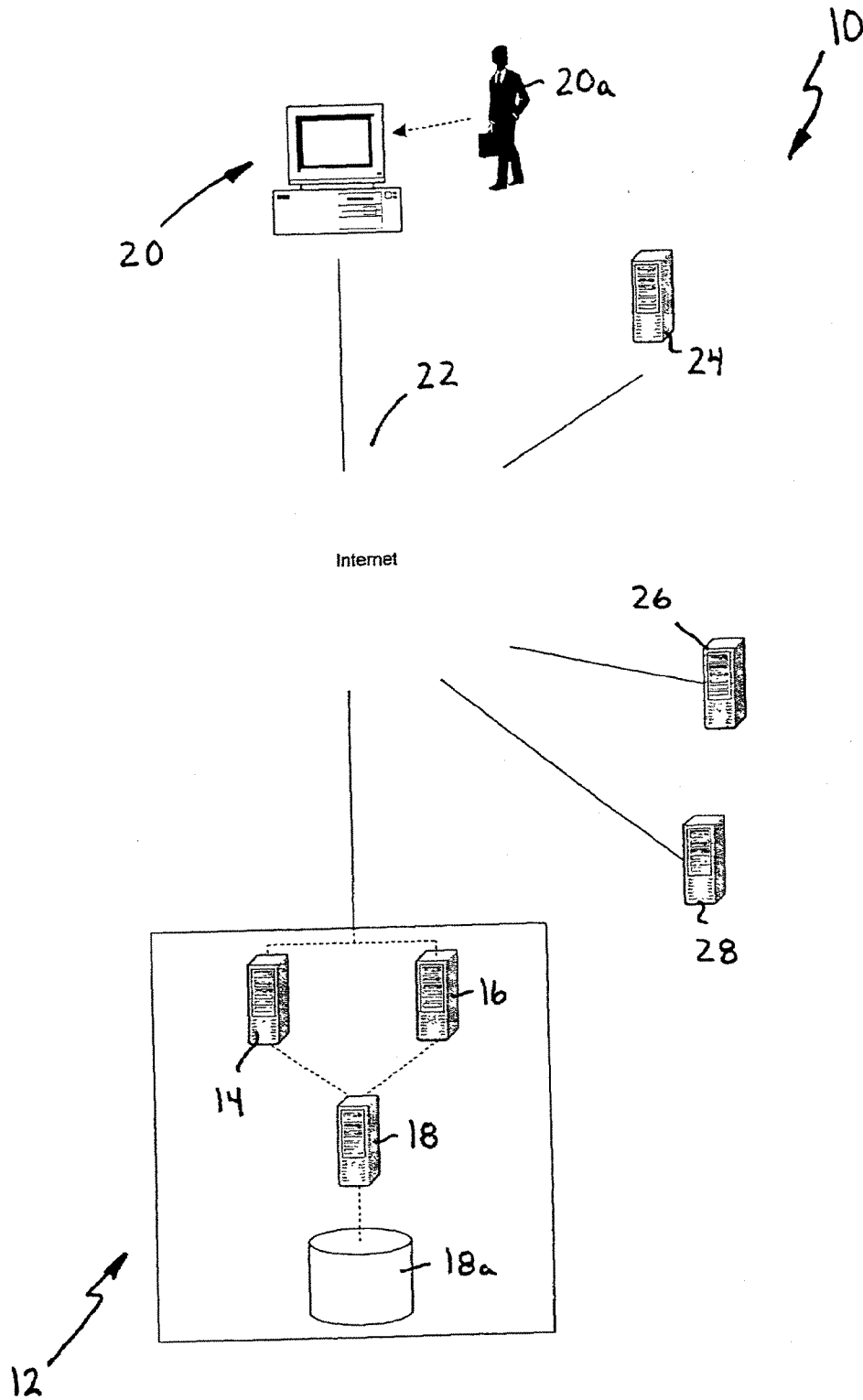

Fig. 1

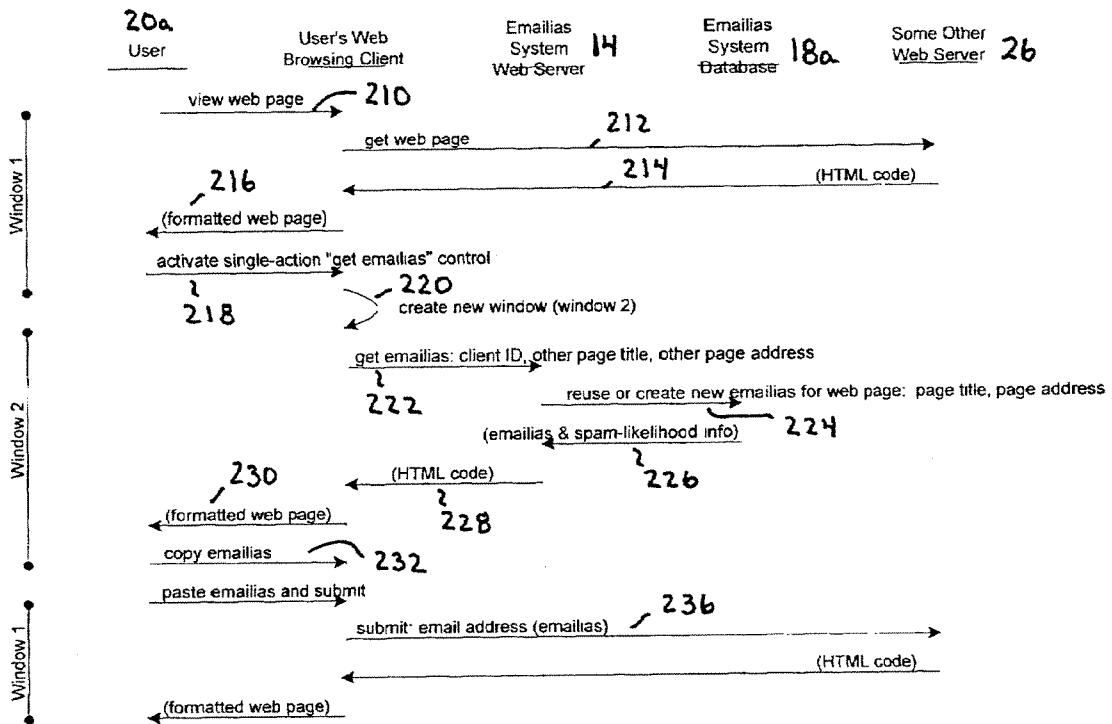

Fig. 2

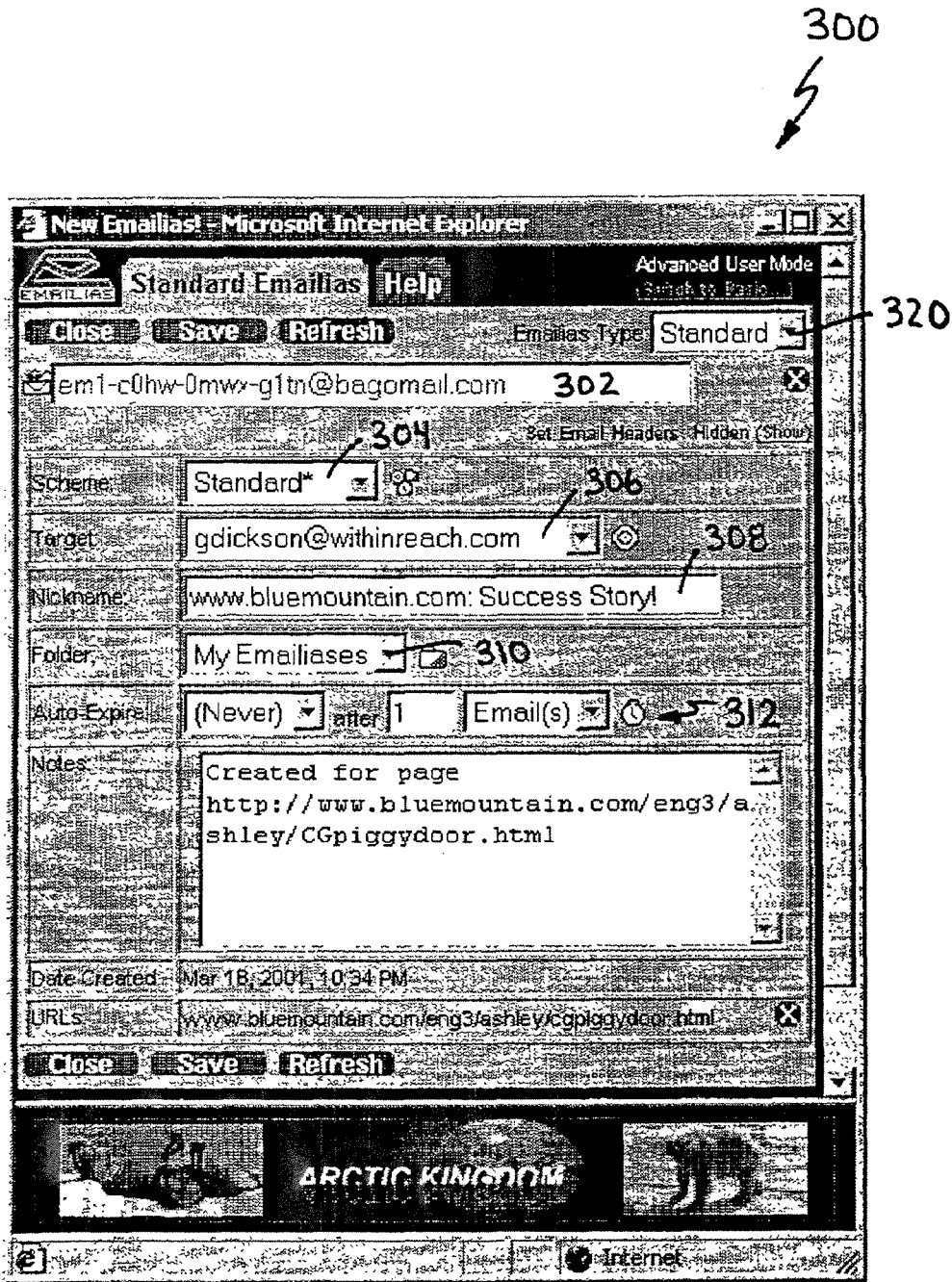

Fig. 3a

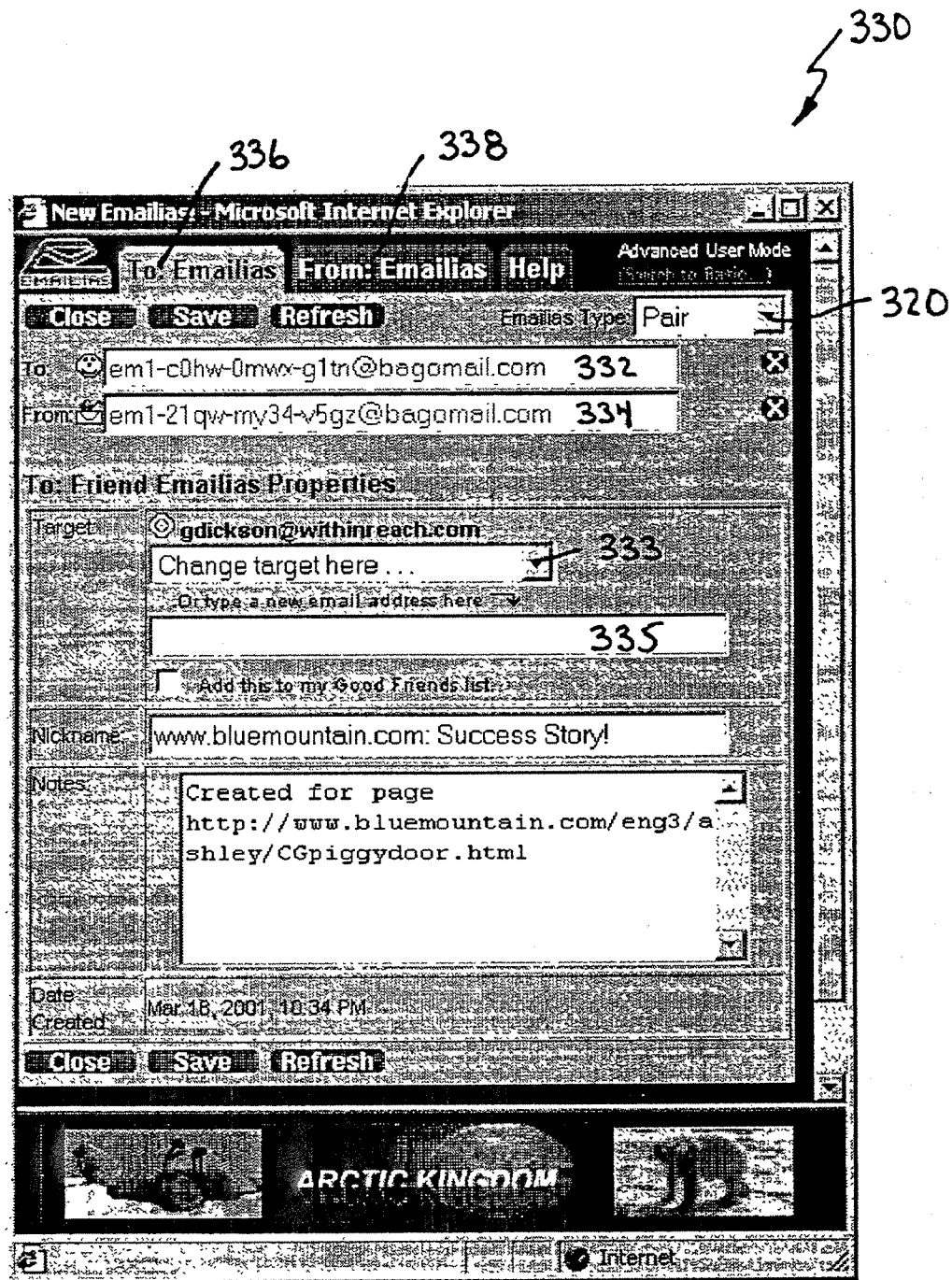

Fig. 3b



340  
↙

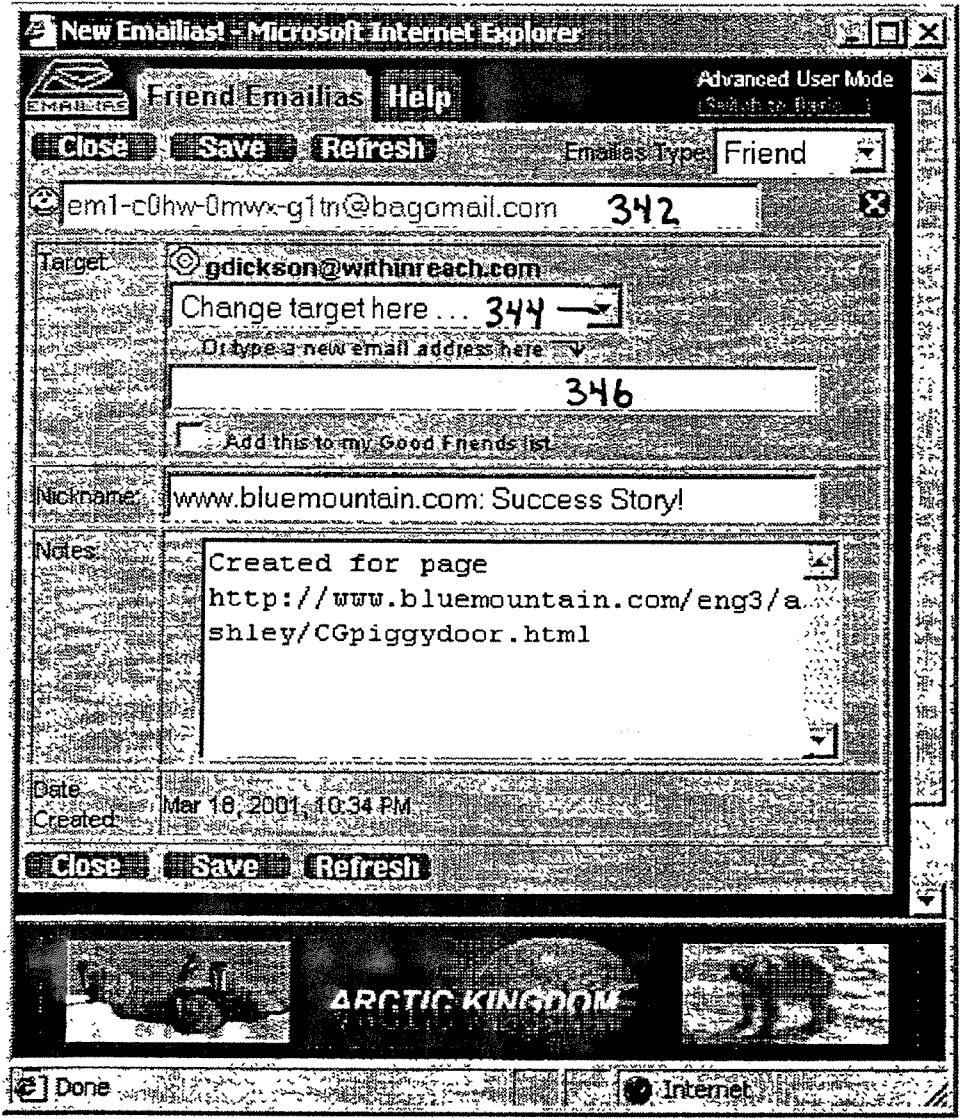

Fig. 3c

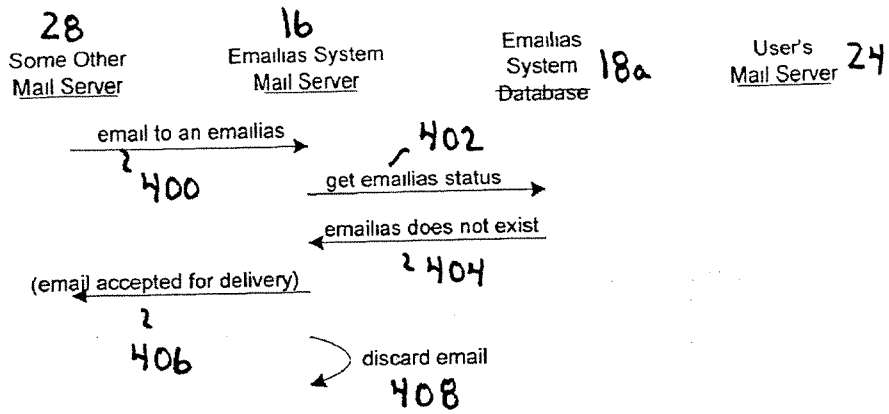

Fig. 4

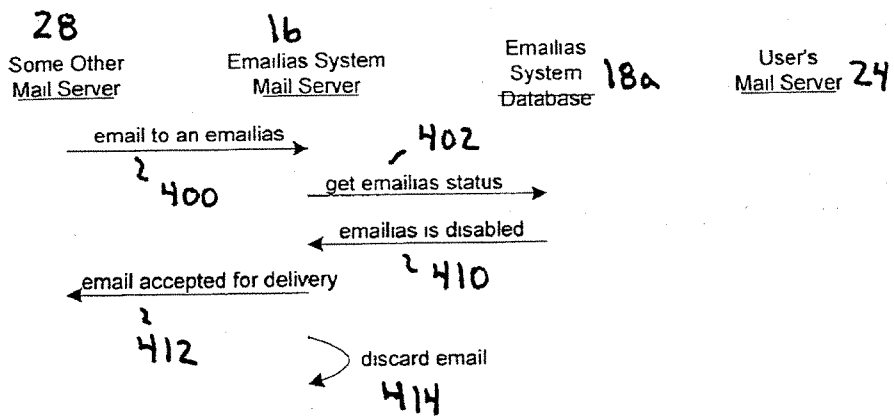

Fig. 5

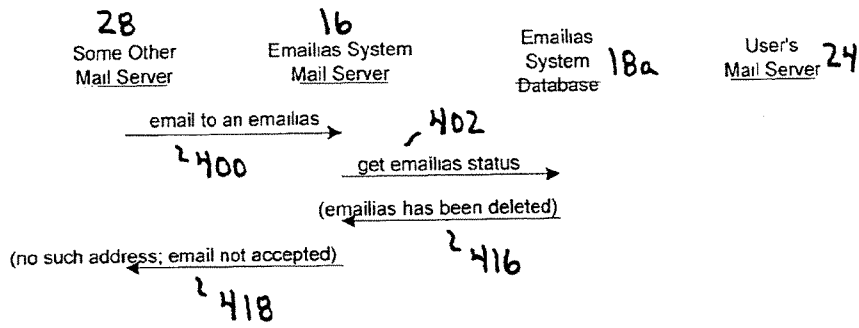

Fig. 6

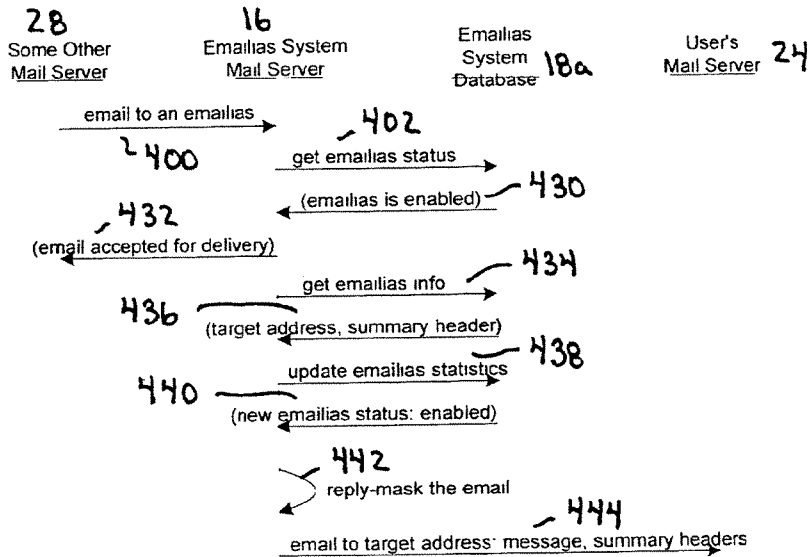

Fig. 7

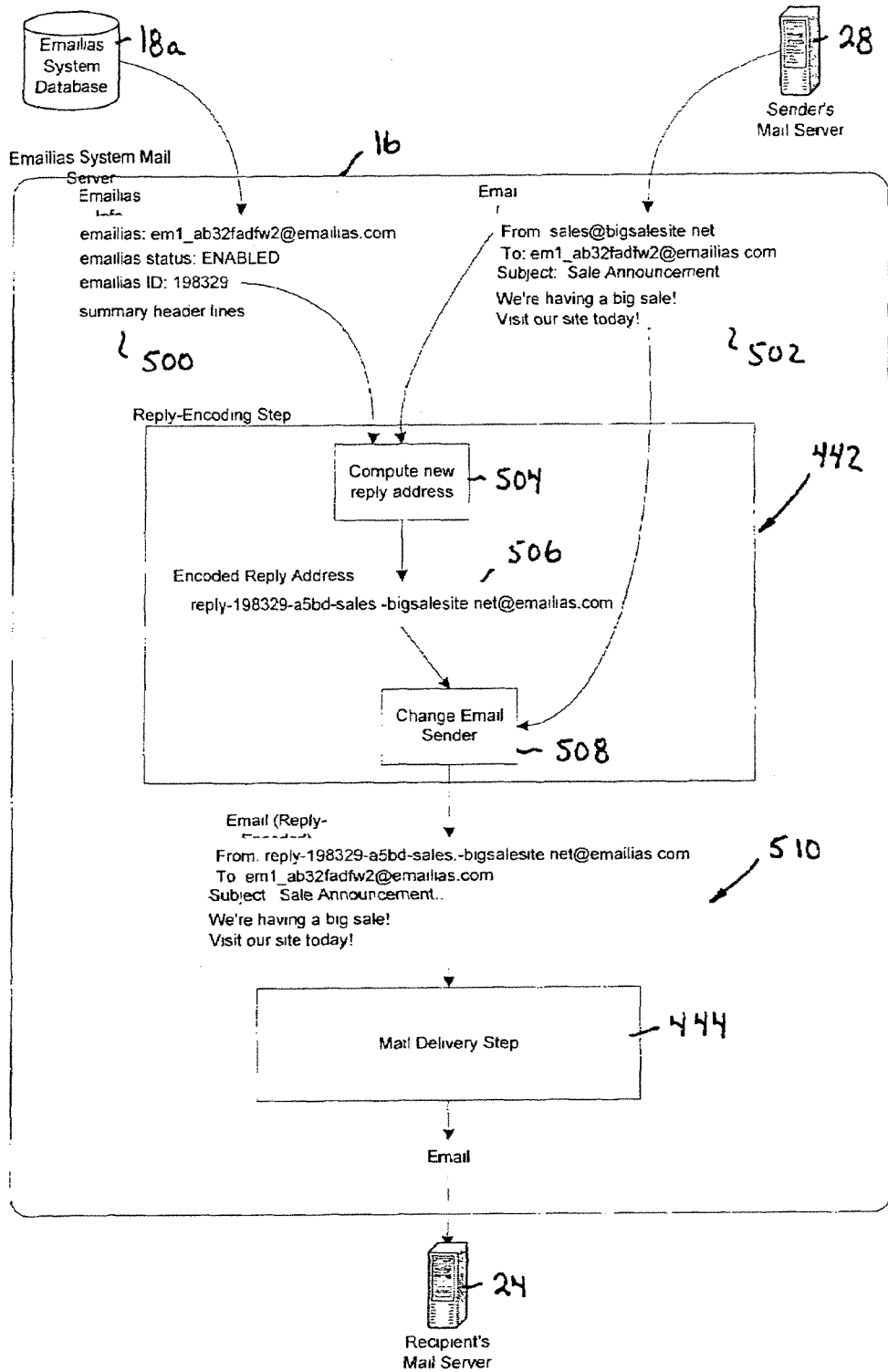

Fig. 8

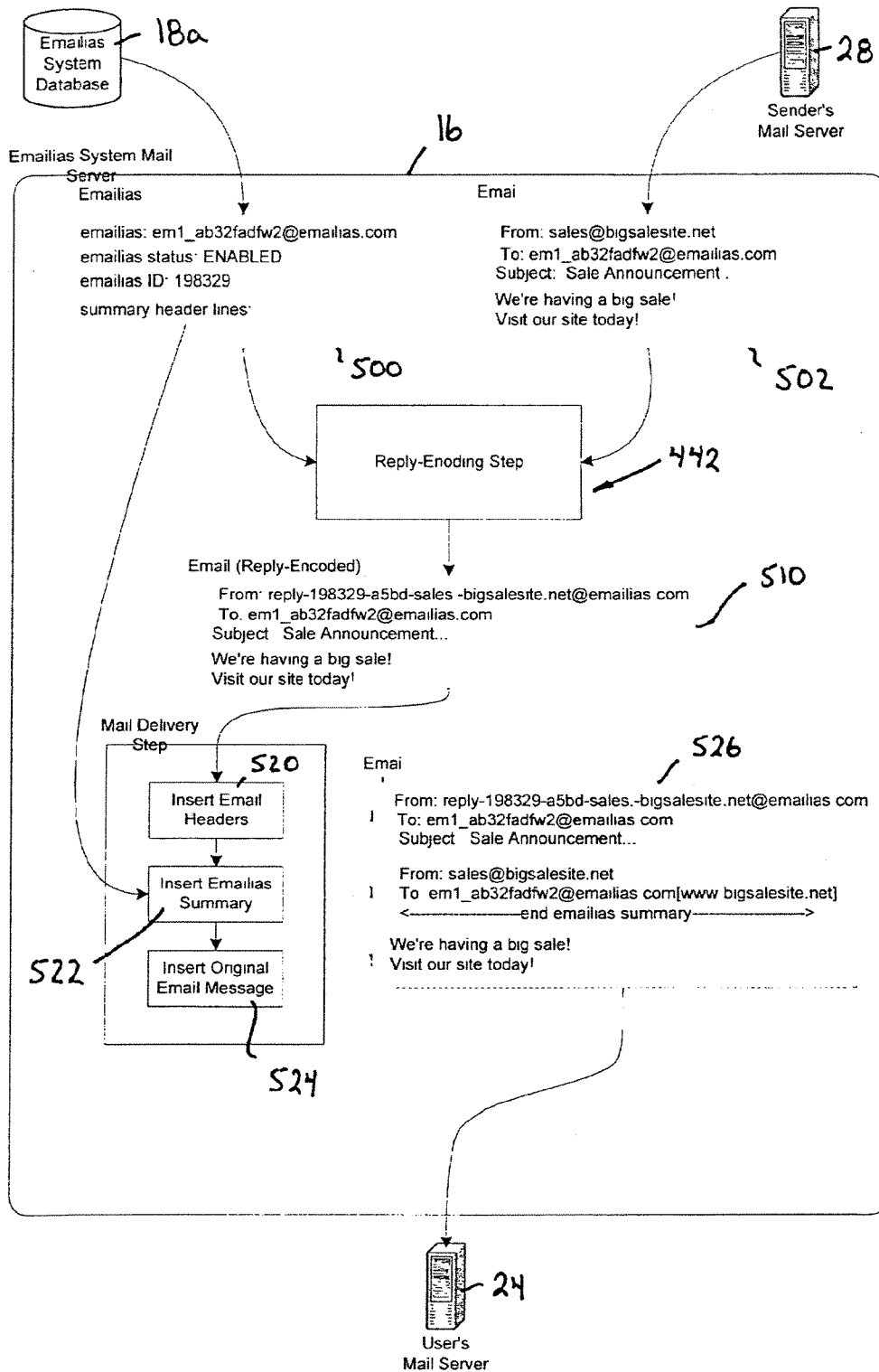

Fig. 9

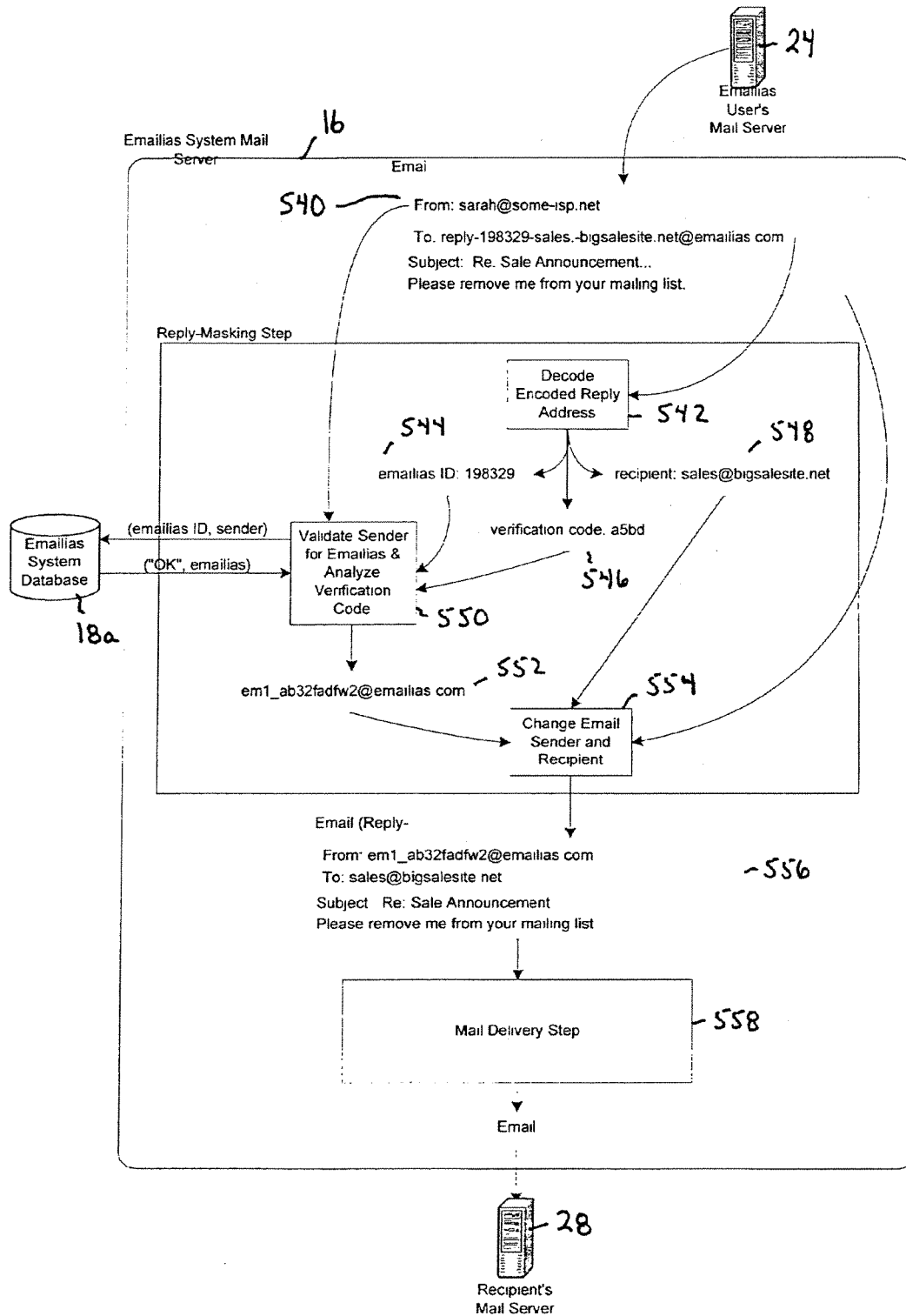

Fig. 10



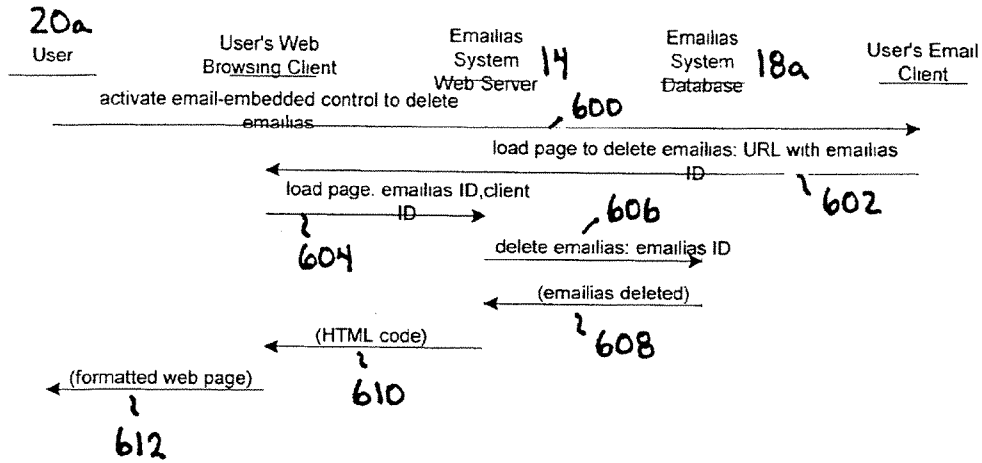

Fig. 11

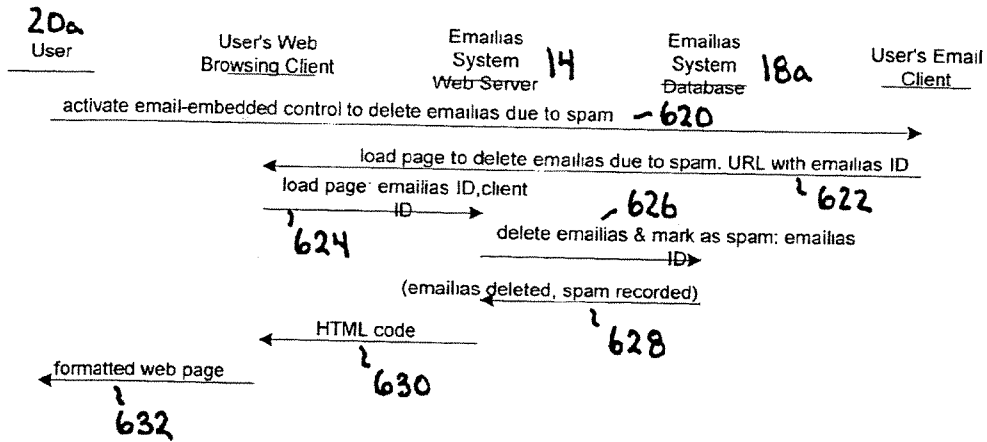

Fig. 12

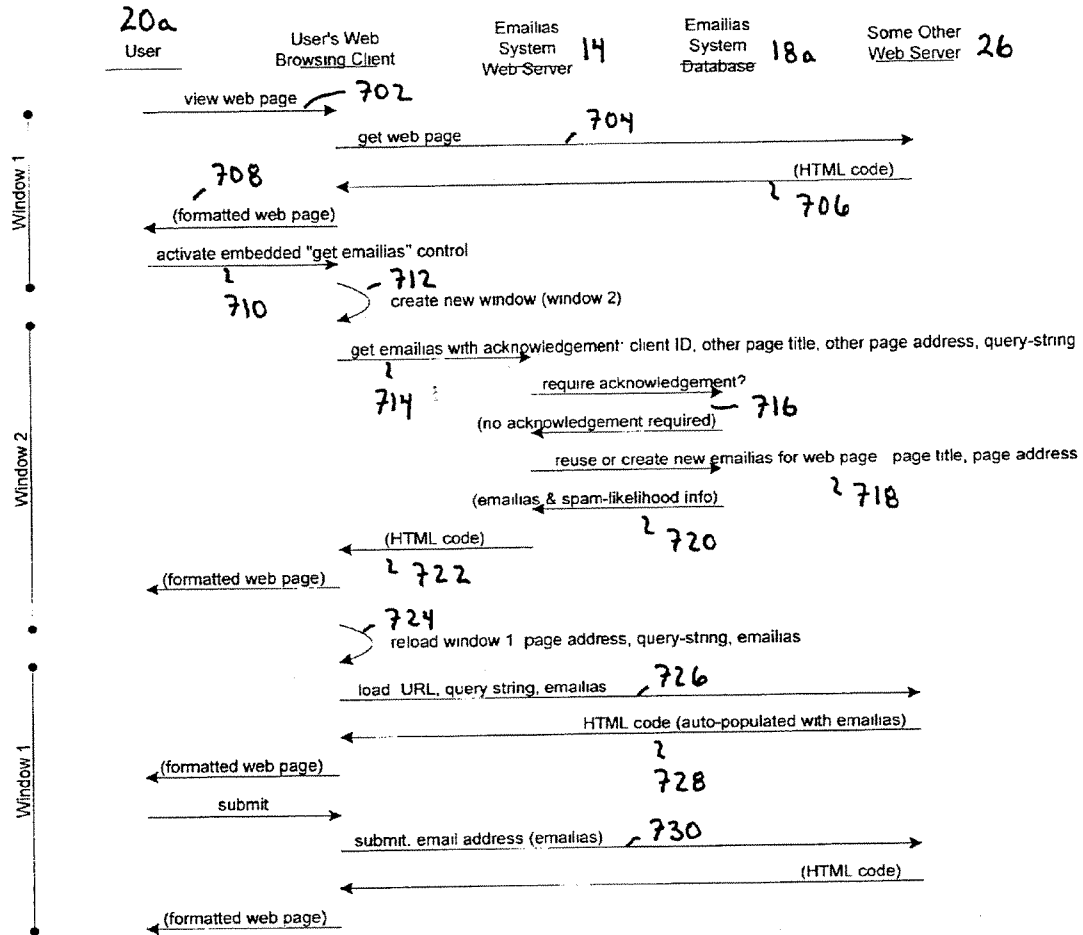

Fig. 13

US 6,973,481 B2

1

**SYSTEM AND METHOD FOR CREATING  
AND MANAGING FORWARDING EMAIL  
ADDRESS**

FIELD OF THE INVENTION

The present invention relates generally to electronic mail and in particular to a system and method for controlling the delivery of electronic mail over a communications network.

BACKGROUND OF THE INVENTION

Electronic mail ("email") has been and continues to be an important and powerful tool by which to communicate information. Sending an email has cost, speed, and convenience advantages over sending its paper-based counterpart. Sending an email is analogous to sending a paper-based letter. When a computer user wishes to send an email using a graphical user interface (GUI) based email client application, the email client application is conditioned to open a form by selecting an appropriate icon. The email address of the recipient of the email is entered into the form together with the message to be conveyed to the recipient. Once the email is complete, an icon is selected on the form resulting in the email being sent to the recipient. Once sent, the email is delivered to an inbox associated with the recipient. The recipient can access his/her ("his") inbox and read the email through his email client application.

A sent email typically includes the email address of the sender. This of course makes it easy for the recipient of an email to respond to the email. Unfortunately, including the email address of the sender also creates a greater potential for exposing the sender's email address to an entity who will use the email address to forward unsolicited email ("spam") to the sender.

The process whereby a computer user acquires an email address and shares the email address with others can be likened to growing a tree. The base of the tree is created whenever a new email address is obtained. Each time the user's email address is given to another, a new branch is grown from the base of the tree. Metaphorically, when a user sends an email to an email address, that user represents the tip of a branch with the sent email travelling down the branch to the email inbox at the base of the tree.

Although computer users tend to keep email addresses, situations arise where it is desired or necessary to change an email address. For example, a user may change his Internet Service Provider (ISP) or employer or may wish to avoid spam that is being directed to his existing email address. Typically, when a user changes his email address, the old email address is canceled and a new email address is obtained. Once the old email address has been canceled, the user is no longer able to receive email directed to the old email address and must notify others of his new email address if the user wishes to continue receiving email from them. Using the tree metaphor, changing an email address can be likened to chopping down an existing tree and growing a new tree. Unfortunately, the process of changing an email address is onerous, time-consuming and frustrating. Often, not all users are advised of the email address change and as a result, the user cannot receive email from those users. Also, changing an email address to avoid spam typically does little to avoid spam from being received at the new email address. As a result, even if an email address is changed spam problems tend to continue.

Rather than canceling an existing email address and obtaining a new email address, it is possible to use a

2

forwarding email address so that email delivered to an old email address is automatically forwarded to a new email address. Unfortunately, this solution is typically unavailable to users who change ISPs or employers. Also, the use of a forwarding email address does not avoid spam since spam directed to the old email address is forwarded to the new email address like every other email.

Email services are available, which allow users to create recipient or "to" (i.e. forwarding) email addresses (herein-after referred to as Generation-to ("Gen-2") email services"). The forwarding email addresses created by each user are managed within an account associated with that user that is hosted by the Gen-2 email service. Each user can access his account through an interface allowing the user to control and manage many email forwarding addresses. Emails directed to the forwarding email addresses created by a user are automatically forwarded to the user's primary email address. In this manner, a user is able to assign a unique forwarding email address to each email contact (person or company) that the user wishes to receive email from. The user's primary email address therefore can be kept confidential thereby reducing the risk of spam. This modifies the above-described tree analogy such that each branch of the tree becomes a unique forwarding email address that forwards received email down its branch to the user's primary email address at the base of the tree. If the user changes his primary email address, the user's account profile simply needs to be updated to reflect the user's new primary email address so that the forwarding email addresses in the user's account direct email to the user's new primary email address. Metaphorically, instead of cutting down the user's email tree, the user effectively transplants the email tree.

Gen-2 email services in addition to facilitating changes to primary email addresses also have a profound effect on spam. If a user receives spam that is directed to one of his forwarding email addresses and the user wishes to stop the spam, then just that one forwarding email address needs to be terminated and removed from the account. Metaphorically, this is analogous to trimming one branch from the tree. As will be appreciated, this provides a user with a significantly better solution to dealing with spam, since email addressed to the user's other forwarding email addresses is still delivered to the user's primary email address.

When replying to an email, most email client applications insert the email address of the sender in a "from" field in the email form. This of course contradicts the confidentiality aspect of using forwarding email addresses. To solve this problem, Gen-2 email services use "reply-masking" when directing reply emails back to the sender on behalf of the recipient so that the reply appears to be coming from the forwarding email address rather than the recipient's primary email address. In particular, when an email arrives at the mail server of the Gen-2 email service, but before the email is forwarded to the primary email address, the Gen-2 email service creates a temporary email address to be used as the "reply" address for the email and places a record in an internal system database. The record typically includes three pieces of information, namely the created temporary email address, the primary email address of the sender, and the email address of the recipient.

When the email recipient replies to an email, the email is directed to the temporary email address created by the Gen-2 email service. The Gen-2 email service then uses the temporary email address to locate the associated record and uses the record to change the reply email. Specifically, the temporary email address is replaced with the email address of the original sender, and the primary email address of the

US 6,973,481 B2

3

recipient who is replying to the email is replaced with the forwarding email address that is known by the original sender. By performing these steps, the user's primary email address is masked and is not delivered to others when replies to received emails are sent.

Although this process works to maintain the confidentiality of a user's primary email address, problems with this method of implementation result in a number of drawbacks and limitations. In particular, the Gen-2 email service must create and store a temporary email address and a record for each individual email message so that the recipient's primary email address can be kept confidential should the recipient elect to reply. Thus, this solution places a disk space burden on the Gen-2 email service especially when the volume of email traffic is high. An additional notable limitation associated with this reply-masking process is that an email reply remains possible for only as long as the temporary email address and record exist in the database. Any deliberate or accidental deletion of records from the database makes it impossible for email recipients to reply to senders. As a result, this solution requires that the temporary email address and record created for each individual email be permanently stored by the Gen-2 email service. Further to the resource issue discussed above, the permanent storage of this data raises privacy concerns.

In addition to the above-described problems associated with reply-masking, current reply-masking techniques include a "back door", which can be exploited and allow a third party to generate fraudulent email. Specifically, if a third party obtains or guesses a temporary email address that is created by a Gen-2 email service, the third party is able to use their own email address to send an email to that temporary email address. This allows the third party to impersonate an unsuspecting user of the Gen-2 email service and send fraudulent emails, since the Gen-2 email service does not validate the email address of the sender.

Although Gen-2 email services allow a user to determine sources of email, since each email contact is assigned a unique forwarding email address to which email originating from the email contact is to be sent, in order to be effective, users must be diligent and provide each new email contact with a unique forwarding email address. This makes Gen-2 email services onerous and thereby reduces their effectiveness.

Various procedures for creating new forwarding email addresses have been considered by Gen-2 email services. For example, when a user is visiting a website that has requested his email address and the user wishes to provide that website with a forwarding email address, the user must visit the website of his Gen-2 email service and log into the Gen-2 email service to access his account. Once logged in, the user is required to enter an identifier that will help the user later associate the new forwarding email address with the website to which the forwarding email address is being provided. The Gen-2 email service then creates the new forwarding email address and displays the forwarding email address. The user is able to copy the forwarding email address to the website being visited.

In some implementations, the user must invoke a separate program or "plug-in" that the user has downloaded from the Gen-2 email service when the user wishes to log into the Gen-2 email service. In the simplest case, the program is executed by clicking on a shortcut link associated with the program that has been created manually on the desktop or on a system taskbar. One implementation automatically remembers the user name and password, yet still requires the user to confirm the user name and then confirm the password on

4

a second browser window prior to accessing the Gen-2 email service functionality. Regardless of the manner by which users log into these Gen-2 email services, a user must confirm his login name and password and must manually enter a meaningful identifier before a forwarding email address is created. As will be appreciated, the user is therefore required to perform multiple steps through multiple browser windows. This not only makes the process of creating forwarding email addresses time-consuming and onerous but also distracts the user's focus from the website that the user is visiting.

There have been a few attempts to streamline the forwarding email address creation process. For example, one Gen-2 email service has created a downloadable application that can be installed on and executed by the operating system resident on a client computer system. While this downloadable application opens a smaller window in which the above-described steps are performed thereby obviating the need for a user to open another browser client window, this implementation still suffers from many of the disadvantages discussed above. Also, the installed application runs on only one type of operating system. Additionally, accessing the Gen-2 email service website from a client computer system other than the user's original client computer system requires that the application be downloaded and installed onto the client computer system being used.

Another Gen-2 email service has created a partner program between the Gen-2 email service and other partner websites. These partner websites include hyperlinks to the website of the Gen-2 email service. In this way, users can visit the website of the Gen-2 email service by clicking on the hyperlinks displayed on the partner websites. Although this facilitates access to the Gen-2 email service website, this implementation still suffers from the numerous disadvantages, steps and inconveniences discussed above. As will be appreciated, improvements in the manner by which forwarding email addresses are created and managed are desired.

Accordingly, it is therefore an object of the present invention to provide a novel system and method for controlling the delivery of electronic mail over a communications network.

#### SUMMARY OF THE INVENTION

According to one aspect of the present invention there is provided during an Internet session where a user is viewing a web page that includes a prompt for an email address, a method of creating and forwarding an email forwarding address to said user comprising the steps of:

creating and storing an email forwarding address for the user that is automatically associated with said web page, said email forwarding address re-directing email addressed thereto to a target email address associated with said user; and

sending said email forwarding address to said user to enable said user to use said email forwarding address to satisfy the email address prompt.

During such an Internet session, the request is made by the user on-line. The request is examined to determine the user making the request and the web page that includes the email address prompt. Preferably, the request includes an identifier assigned to the user, and the web page address of the web page. The request may also include the title of the web page.

The request may be generated by the user by activating a control on the toolbar of a web client application, by



US 6,973,481 B2

5

activating a web control on the web page or in response to selection of a menu choice of a web client application.

In one embodiment when the email forwarding address is sent to the user, the email forwarding address is displayed in a second browsing window separate from the browsing window in which the web page is displayed. The displayed email forwarding address may be dragged or copied from the second browsing window into the browsing window in which the web page is displayed.

According to another aspect of the present invention there is provided a system for creating and forwarding email forwarding addresses to users comprising:

a web server communicating with client computer systems over Internet connections, said web server receiving requests from said client computer systems generated by users of said client computer systems who during Internet sessions view web pages that include prompts for email addresses; and

a database server creating and storing email forwarding addresses for the users that are automatically associated with said web pages in response to requests received by said web server, said email forwarding addresses re-directing email addressed thereto to target email addresses associated with said users, said database server conveying created email forwarding addresses to said web server, said web server sending said email forwarding addresses to said users to enable said users to use said email forwarding addresses to satisfy the email address prompts.

According to another aspect of the present invention there is provided a method of forwarding a received email addressed to an email forwarding address to an associated target email address comprising the steps of:

upon receipt of an email from a sender, determining the target email address associated with the email forwarding address of said email;

composing a forwarding email that is addressed to said target email address and that includes a reply address, said reply address including information identifying the email forwarding address and validation data; and

sending the forwarding email to said target email address.

Preferably, the information identifying the email forwarding address includes an identifier representing the storage location of the email forwarding address. The validation data is preferably a code computed using the identifier and the sender's email address. It is also preferred that the information is encoded.

The forwarding email may further include at least one selectable web control that can be selected to disable the email forwarding address. A record is stored when the at least one selectable web control is selected to associate disablement of the email forwarding address with the sender.

Upon receipt of a reply email generated in response to the forwarding email, the email address of the replier is validated. The encoded reply address is decoded to determine the email forwarding address and the email address of the sender. The validation code is then examined to authenticate the validity of the encoded reply address. The reply email is then reply-masked so that the reply email is addressed to the email address of the sender and includes a reply address identifying the email forwarding address before the reply email is sent.

In one embodiment email received from the sender that is directed to an invalid email forwarding address is discarded. A status message is sent however, to the sender indicating that the email was accepted for delivery. Email received from the sender that is directed to a deleted email forwarding

6

address is also discarded. In this case a status message is sent to the sender indicating that the email was not accepted for delivery.

According to yet another aspect of the present invention there is provided a system for forwarding received email addressed to email forwarding addresses to associated target email addresses comprising:

a mail server receiving email directed to said email forwarding addresses;

a database server in communication with said mail server, said database server determining the target email addresses associated with email forwarding addresses identified in email received by said mail server and conveying said target email addresses to said mail server, wherein said mail server in response to received target email addresses composes and sends forwarding email addressed to said target email addresses, each forwarding email including a reply address, said reply address including information identifying the email forwarding address and validation data.

According to still yet another aspect of the present invention there is provided a system for forwarding a received email addressed to an email forwarding address to an associated target email address comprising:

means for determining the target email address associated with the email forwarding address of said email upon receipt of an email from a sender;

means for composing a forwarding email that is addressed to said target email address and that includes an encoded reply address, said encoded reply address including information identifying the email forwarding address and validation data; and

means for sending the forwarding email to said target email address.

According to still yet another aspect of the present invention there is provided in an email system, a method of handling received email message directed to invalid email addresses comprising the steps of:

disregarding received email directed to invalid email addresses; and

returning status messages to senders indicating that the emails were accepted for delivery.

According to still yet another aspect of the present invention there is provided a method of monitoring spam comprising the steps of:

assigning email forwarding addresses to users to enable users to convey email forwarding address to email contacts so that emails sent to users by said email contacts are directed to said email forwarding addresses;

forwarding emails directed to the email forwarding addresses to the users associated therewith; and

maintaining a record of email forwarding addresses that have been cancelled by users due to receipt of unsolicited email directed to said email forwarding addresses.

Preferably, the record identifies web page addresses associated with email contacts to which cancelled email forwarding addresses were conveyed. It is also preferred that each forwarding email includes a control that can be selected to generate a delete email forwarding address request.

The present invention provides advantages in that forwarding email addresses can be created quickly and easily by users as compared to the prior art while requiring only a primary email address from users. The primary email address only needs to be entered once. Once entered, the primary email address is stored for subsequent rapid selection. Users can create an email forwarding address whenever an email address is requested simply by clicking on a web control. The present invention also provides an improved

US 6,973,481 B2

7

reply-encoding and reply-masking technique that does not require permanent storage of temporary email address records and significantly reduces the susceptibility to identity impersonations suffered by prior art solutions. The present invention also provides advantages in that a record of email forwarding addresses cancelled by users due to receipt of unsolicited email is maintained. This allows statistical information identifying websites that are the cause of spam to be developed.

#### BRIEF DESCRIPTION OF THE DRAWINGS

Embodiments of the present invention will now be described more fully with reference to the accompanying drawings, in which like reference numerals denote like parts in the several views, and in which:

FIG. 1 is a schematic diagram of a distributed wide area network including a system for creating and managing forwarding email addresses in accordance with the present invention;

FIG. 2 is an event trace diagram showing the steps involved during creation of an email forwarding address;

FIGS. 3a to 3c are web pages presented to a user showing a standard email forwarding address, a split email forwarding address pair and a friend email forwarding address;

FIG. 4 is an event trace diagram showing the steps involved during handling of an email directed to a non-existent email forwarding address;

FIG. 5 is an event trace diagram showing the steps involved during handling of an email directed to a disabled email forwarding address;

FIG. 6 is an event trace diagram showing the steps involved during handling of an email directed to a deleted email forwarding address;

FIG. 7 is an event trace diagram showing the steps involved during handling of an email directed to an enabled email forwarding address;

FIGS. 8 and 9 are schematic block diagrams showing the steps performed by the system of FIG. 1 during reply-encoding and forwarding of an email to a user's inbox;

FIG. 10 is a schematic block diagram showing the reply-masking steps performed by the system of FIG. 1 upon receipt of a reply email including an encoded reply address;

FIG. 11 is an event trace diagram showing the steps involved during deletion of an email forwarding address using a non-spam related web control added to an email forwarded to the user by the system of FIG. 1;

FIG. 12 is an event trace diagram showing the steps involved during deletion of an email forwarding address using a spam related web control added to the email forwarded to the user by the system of FIG. 1; and

FIG. 13 is an event trace diagram showing alternative steps involved during creation of an email forwarding address by the system of FIG. 1.

#### DETAILED DESCRIPTION OF THE PREFERRED EMBODIMENT

Turning now to FIG. 1, a distributed wide area network (WAN) is shown and is generally identified by reference numeral 10. A system 12 for allowing users to create and manage forwarding email addresses and that collects information associating spam with websites is included in the WAN 10. The system 12 includes a web server 14, a mail server 16 and a database server 18. The database server 18 manages a system database 18a, which is accessed by the web server 14 and the mail server 16.

8

The web server 14 communicates with a client computer system 20 executing a web client application in the form of a web browser over a communications network such as the Internet 22. As is well known, the Internet 22 provides a backbone of high-speed data communication lines between host computers that route data and messages, including emails, using the Transmission Control Protocol/Internet Protocol (TCP/IP) suite of protocols. During communications between the web server 14 and the client computer system 20, the web server 14 sends web page source files including Hypertext Markup Language (HTML) code to the client computer system 20 in response to requests generated by the web browser. The HTML code received by the client computer system 20 causes the web browser to display formatted web pages to the user 20a of the client computer system. This enables the user 20a to access and interact with the system 12 through a web-based graphical user interface (GUI). Although only one client computer system 20 is shown, those of skill in the art will appreciate that this is for ease of illustration only and that the system 12 in fact communicates with a plurality of client computer systems 20.

The client computer system 20 also executes an email client application and communicates with an associated mail server 24 that is set up to handle the user's personal email account. Therefore, emails sent to the user's personal email address are delivered to the user's inbox hosted by the mail server 24. Through the email client application, the user 20a of the client computer system 20 can access his email account so that emails can be read and sent by the user. In the embodiment illustrated in FIG. 1, the client computer system 20 and mail server 24 are located at different geographical locations and communicate over the Internet 22. Those of skill in the art will appreciate that the client computer system 20 and the mail server 24 may be located at the same geographical location and be part of the same client computer system.

Other web servers 26 and mail servers 28 form part of the distributed wide area network and also communicate with the system 12, the client computer system 20 and the mail server 24 over the Internet 22.

A user who does not wish to provide an email contact (person or business) with a personal email address can use the system 12 to create an email forwarding address or "email alias". In the present embodiment, a user wishing to use the system 12 to create an email forwarding address must be registered. During the registration process, the user establishes an Internet session with the web server 14 through the web browser executed by the client computer system 20 and submits profile information including a login name, a password and a target email address. Once the profile information is submitted, the system 12 creates an account for the user in the database 18a and stores the submitted target email address in the user's account. After the user's account has been created, the user is able to create an email forwarding address associated with the target email address. The system 12 redirects email that is addressed to the email forwarding address, to the user's target email address.

During the registration or login process, the system 12 also sends a client identifier or "cookie" to the client computer system 20 that associates the user with the user's account in the database 18a. The client identifier is retained by the web browser and is used by the web browser to establish a persistent account session with the web server 14 to facilitate subsequent communications with the web server 14. This enables the user to visit other web pages while



US 6,973,481 B2

9

maintaining a "logged-in status" with the web server 14. The client identifier accompanies each request made to the web server 14 by the web browser thereby enabling an automatic user-contextual view of the requested web page. The user is also able to create an email forwarding address request web control in the toolbar of the web browser. Once created, a user can direct the web browser to generate an email forwarding address request automatically by activating the email forwarding address request web control. In the present embodiment, the web control is created by dragging a link or http call into the links section of the web browser. This process is equivalent to bookmarking a link to a website. As a result, the web control is not limited to the client computer system 20 or its operating system and does not require the use of plug-ins.

The system 12 creates an email forwarding address in response to an email forwarding address request received from a registered user. An email forwarding address request is typically generated by a user, who is presented with a web page requesting an email address that is displayed in an Internet browsing window, but who does not wish to submit a personal email address. The system 12 can generate three different types of email forwarding addresses, namely "standard" email forwarding addresses, one-time-use or "friend" email forwarding addresses and email forwarding address pairs. Standard email forwarding addresses are typically created when a web page requests a user's personal email address. Friend email forwarding addresses are typically created when a web page requests the personal email address of an email recipient (i.e. a friend or associate of the user). Email forwarding address pairs include a standard email forwarding address and a friend email forwarding address and are typically created when a web page requests the personal email address of a friend or associate of the user as well as the user's personal email address. An email forwarding address request generated by the web browser in response to activation of the email forwarding address request web control, by default prompts the system 12 to create a standard email forwarding address. Of course if desired, the system 12 can be set up to allow separate email forwarding address request web controls to be created in the toolbar of the web browser for each type of email forwarding address.

When a standard email forwarding address is created by the system 12 in response to activation of the email forwarding address request web control, the created email forwarding address is presented to the user in a second Internet browsing window separate from the Internet browsing window displaying the web page that caused the user to request creation of the email forwarding address. The window includes web controls and selectable menu items that allow the user to customize the type and the properties of the email forwarding address. The displayed email forwarding address can be copied or dragged from the second Internet browsing window into the first Internet browsing window and submitted instead of the user's personal email address.

Each email forwarding address created by the system 12 is automatically associated with a target email address of the user who created the email forwarding address and with the web page address (URL) of the web page that caused the user to request its creation. Email sent to an email forwarding address is delivered to the system 12. The system 12 in turn modifies and re-directs the email so that the email is sent to the user's target email address. The email received by the user is reply-encoded in a manner that allows the system 12 to reply-mask and authenticate any replies made by the user. The manner by which the system 12 modifies an email

10

to reply-encode and to reply-mask it, is efficient and does not place resource constraints on the system 12.

Further specifics of the system 12 will now be described with particular reference to FIGS. 1 to 13.

#### Email Forwarding Address Creation

Assuming that the user has established an Internet session with the web server 14, when the user is visiting another website and the web browser displays a web page in response to HTML code received from a web server 26 that requests the user to enter and submit an email address (see steps 210 to 216 in FIG. 2), if the user wishes to submit an email forwarding address instead of a personal email address, the user activates the email forwarding address request web control on the web browser toolbar (step 218). In response, the web browser loads a second Internet browsing window (or re-loads the second window if it already exists as a result of a previous email forwarding address request) (step 220). The web browser then sends a request to the web server 14 for an email forwarding address (step 222). The email forwarding address request includes the web page address (URL) of the web page that caused the user to make the email forwarding address request, the title of that same web page, and the client identifier. The web server 14 in response to the email forwarding address request, sends a request to the database server 18 for an email forwarding address (step 224).

Upon receiving the email forwarding address request, the database server 18 uses the client identifier to perform a query of the database 18a and determine if an email forwarding address already exists in the user's account that is associated with the web page address (URL) included in the email forwarding address request. If such an email forwarding address does not exist in the database 18a, the database server 18 creates a new standard email forwarding address that is automatically associated with the web page address (URL) and assigns properties to the email forwarding address. The email forwarding address properties include an automatically generated label or nickname, a default folder in which the email forwarding address is stored within the user's account, a default target email address, a default auto-expiration condition, default auto-filters and the web page address (URL) that caused the user to make the email forwarding address request. The database server 18 then stores the email forwarding address with its properties in the database 18a within the default folder of the user's account. Following this, the database server 18 returns the email forwarding address together with its properties to the web server 14 (step 226).

If such an email forwarding address already exists in the database 18a, the database server 18 returns the existing email forwarding address and its properties to the web server 14.

Once the web server 14 has received the email forwarding address together with its properties, the web server 14 sends HTML code to the client computer system 20 (step 228) that causes the web browser to display a web page in the second Internet browsing window presenting the email forwarding address (step 230).

With the email forwarding address and its properties displayed in the second Internet browsing window, the user can copy or drag the email forwarding address into the appropriate field of the web page requesting the email address (step 232) and condition the web browser to submit the email forwarding address to the web server 26 rather than providing his personal email address (steps 234 and 236). As a result, email generated by the web server 26 or by

US 6,973,481 B2

11

an associated mail server 28 in response to the submitted email forwarding address, is directed to the mail server 16 and not to the user's personal email address. In this manner, the user's personal email address is maintained confidential.

FIG. 3a shows the web page 300 presented in the second Internet browsing window that displays the standard email forwarding address and its properties. As can be seen, the web page includes a text field 302 that presents the email forwarding address created by the system 12. The web page 300 also includes a target multi-item menu 306 identifying the default target email address that is assigned to the email forwarding address. The default target email address can be changed using the menu and save tools provided other target email addresses exist in the user's account. The web page 300 also includes a text field 308 holding the nickname assigned to the email forwarding address. A folder multi-item menu 310 identifies the default folder in which the email forwarding address is stored within the user's account. The default folder can be changed using the menu and save tools provided another folder exists in the user's account. A multi-item menu 312 provided on the web page 300 displays the auto-expiration criteria assigned to the email forwarding address. For example, the auto-expiration criteria determines the duration the email forwarding address remains enabled. The duration may be a function of the number of times the email forwarding address is used, an elapsed amount of time following creation of the email forwarding address or a specified date on which the email forwarding address is to be disabled. The auto-expiration criteria can be changed by the user using the menu and save tools.

Although not shown, the web page 300 also includes an auto-filter multi-item menu that allows the user to enable or disable email filters. The target email address, default folder, auto-expiration condition and auto-filter settings can be changed by the user through selection of a "preset setting" choice from a multi-item menu 304. The multi-item menu 304 includes a list of preset setting choices that can be customized or added by the user for use and convenience. A URL field is also provided on the web page 300 and holds the web page address (URL) that caused the user to generate the email forwarding address request. In addition, the web page 300 includes a multi-item menu 320 to convert between standard email forwarding addresses, friend email forwarding addresses and email forwarding address pairs.

FIG. 3b shows a web page 330 displaying an email forwarding address pair. As can be seen, the email forwarding address pair includes a friend email forwarding address and a standard email forwarding address conveniently displayed on the web page 330. The web page 330 includes a text field 332 that displays an email forwarding address created for another email recipient and a text field 334 that displays an email forwarding address created for the user. A multi-item menu 333 allows the target email address displayed in text field 332 to be changed. The target email address can be changed using the menu and save tools. An additional field 335 is provided to permit the target email address to be manually entered into the web page 330. This new email address may, at the user's option, be added permanently to the user's personal list of contacts, which can be selected from the multi-item menu 333. The properties associated with each email forwarding address are presented on the web page 330 in response to selection of the appropriate tab 336 or 338. An email forwarding address pair is particularly useful when the user is presented with a web page such as a greeting card web page that requests the email address of a recipient as well as the email address of the sender.

12

FIG. 3c shows a web page 340 displaying a friend email forwarding address. Friend email forwarding addresses are useful when a user is providing the address of another email recipient. This type of email forwarding address is a one-time-use email forwarding address. As can be seen, the web page 340 includes a text field 342 displaying the email forwarding address created for the email recipient. A multi-item menu 344 allows the target email address displayed in text field 342 to be changed. The target email address can be changed using the menu and save tools. An additional field 346 is provided to permit the target email address to be manually entered into the web page 340. This new email address may, at the user's option, be added permanently to the user's personal list of contacts, which can be selected from the multi-item menu 344.

#### Email Forwarding Address Handling

When a mail server 28 sends an email directed to an email forwarding address, the email is delivered to the mail server 16 (see step 400 in FIG. 4). Upon receipt of the email, the mail server 16 queries the database server 18 to determine the status of the email forwarding address (i.e. whether or not the email forwarding address exists in the database 18a) (step 402). If the email forwarding address does not exist in the database 18a, the database server 18 returns a status message to the mail server 16 indicating that the email forwarding address does not exist (step 404). The mail server 16 in turn returns a status message to the mail server 28 indicating that the email was accepted for delivery (step 406). This "false positive" reporting is done to inhibit nefarious users from being able to distinguish between email sent to valid and invalid email forwarding addresses. The mail server 16 subsequently discards the email since the email forwarding address does not exist (step 408).

If the email forwarding address exists but is currently disabled (i.e. the email forwarding address does not forward emails that it receives), the database server 18 returns a status message to the mail server 16 indicating that the email forwarding address has been disabled (see step 410 in FIG. 5). The mail server 16 in turn returns a status message to the mail server 28 indicating that the email was accepted for delivery (step 412). The mail server 16 subsequently discards the email since the email forwarding address is disabled (step 414).

If the email forwarding address previously existed, but prior to receipt of the email has been deleted (i.e. the user does not want to receive any more emails directed to that email forwarding address), the database server 18 returns a status message to the mail server 16 indicating that the email forwarding address has been deleted (see step 416 in FIG. 6). The mail server 16 returns the email as undeliverable (step 418). This is done to reduce the amount of incoming email traffic received by the mail server 16 that is directed to old email forwarding addresses that have been deleted by users.

If the email forwarding address exists in the database 18a and is enabled, the database server 18 returns a status message to the mail server 16 indicating that the email forwarding address is valid and enabled (see step 430 in FIG. 7). The mail server 16 in turn returns a status message to the mail server 28 indicating that the email was accepted for delivery (step 432). The mail server 16 then directs the database server 18 to retrieve the target email address from the database 18a that is associated with the email forwarding address (step 434) as will be described. The database server 18 in turn retrieves this information from the database 18a and returns the information to the mail server 16 (step 436). The mail server 16 then directs the database server 18 to



US 6,973,481 B2

13

determine whether the email forwarding address meets the auto-expiration criteria specified by the user (step 438). In response, the database server 18 returns the email forwarding address status to the mail server 16 (i.e. whether the email forwarding address is still active) (step 440). The mail server 16 then performs reply-encoding to create an encoded reply address to replace the original sender's email address in the email being forwarded to the user (step 442).

Once the reply-encoding has been performed, the email is composed and is addressed to the target email address retrieved from the database 18a. The email is then sent by the mail server 16 so that it arrives in the user's inbox at the mail server 24 like any other normal email (step 444).

Turning now to FIGS. 8 and 9, the reply-encoding process of step 442 and the email composition and delivery process of step 444 are better illustrated. During the reply-encoding process of step 442, the mail server 16 uses the email forwarding address (block 500) and the sender's email address (block 502). Specifically, the mail server 16 computes an encoded reply address using a fixed email address format by joining an identifier representing the email forwarding address, the sender's email address and validation data in the form of a code for anti-fraud/positive validation to guard against identity impersonation (blocks 504 and 506). The sender's email address of the received email is replaced by the encoded reply address (blocks 508 and 510).

In the present embodiment, the encoded reply address takes the form "reply-identifier-validation code-sender". The identifier is a number representing the address of the target email address stored in the database 18a. The validation code is computed using the identifier and the sender's email address.

During the composition and delivery process of step 444, the received email including the encoded reply address is further modified to include appropriate email headers (block 520), an email forwarding address summary (block 522) and the original email message (block 524). At this point, the email (block 526) is delivered to the mail server 24 (block 526).

In the present embodiment, the email headers include the encoded reply address instead of the sender's email address, the target email address and a subject line. The email forwarding address summary includes the sender's email address, the email forwarding address to which the sender's original email was directed and controls to allow the user to view the email forwarding address properties, delete the email forwarding address etc. If the email is an HTML email, the controls are in the form of selectable buttons. If the email is text, the controls are in the form of URLs.

When the user sends a reply email, the reply email is addressed to the encoded reply address and therefore, is sent by the user's mail server 24 to the mail server 16 (see block 540 in FIG. 10). Upon receipt of the reply email, the mail server 16 extracts the replier's email address (i.e. the target email address) from the email and then decodes the encoded reply address to extract the identifier, validation code and the sender's original email address (blocks 542 to 548). The extracted identifier and target email address are conveyed to the database server 18, which uses the identifier to compare the extracted target email address with the target email address stored in the database 18a at the address represented by the identifier. The validation code is also conveyed to the database server 18 for verification. If the extracted target email address and the validation code are valid and authentic, the target email address is examined to determine if the replier is authorized to have reply-masking performed on reply email (block 550). If authorized, the mail server 16

14

performs "reply-masking" on the reply email. During this process, the reply email is altered to change the email address of the replier to the email forwarding address (block 552), and to change the recipient address to the original sender's email address (block 554). The resulting email (block 556) is then ready to be delivered and is sent to the mail server 28 by the mail server 16 (block 558).

Email forwarded to a target email address by the mail server 16 may include two embedded email forwarding address delete web controls. One web control is associated with email forwarding addresses that are being deleted due to spam. If after receiving a forwarded email, the user wishes to delete the associated email forwarding address for a purpose other than spam (see FIG. 11), the user through the email client application must display the email. Once displayed, the user activates the non-spam related delete email forwarding address web control that is embedded in the email (step 600). In response, the email client application directs the web browser to send a request to the web server 14 to delete the email forwarding address (step 602). The web browser in turn sends the request to the web server 14, which includes the web address, the email forwarding address, and the client identifier (step 604). Upon receipt of the request, the web server 14 directs the database server 18 to delete the email forwarding address from the user's account within the database 18a (step 606). The database server 18 then notifies the web server 14 that the email forwarding address has been deleted from the user's account (step 608). The web server 14 in turn sends HTML code to the client computer system 20 (step 610) that causes the web browser to display a web page advising the user that the email forwarding address has been deleted from the user's account (step 612).

If the user wishes to delete the associated email forwarding address due to spam (see FIG. 12), the user activates the spam related delete email forwarding address web control that is embedded in the email (step 620). In response, the email client application directs the web browser to send a request to the web server 14 to delete the email forwarding address (step 622). The web browser in turn sends the request to the web server 14, which includes the web address, the email forwarding address, and the client identifier (step 624). Upon receipt of the request, the web server 14 directs the database server 18 to delete the email forwarding address from the user's account within the database 18a. An entry is then recorded in a database table that associates the web address with the receipt of spam. Entries of this nature are collected on an on-going basis and thus, as email forwarding addresses are deleted due to spam, statistical information identifying websites that are the cause of spam can be developed (step 626). The database server 18 then notifies the web server 14 that the email forwarding address has been deleted from the user's account (step 628). The web server 14 in turn sends HTML code to the client computer system 20 (step 630) that causes the web browser to display a web page advising the user that the email forwarding address has been deleted from the user's account (step 612).

Email forwarding addresses deleted from users' accounts regardless of the reason for deletion are archived by the system 12.

The system web-based GUI allows each registered user to access his account so that the profiles associated with email forwarding addresses created by the user can be modified. During access web pages are presented to the user. These web pages allow the user to change the target email address for a specific email forwarding address, a user selected

US 6,973,481 B2

15

group of email forwarding addresses or all email forwarding addresses created by the user. The user may also change the target email address that is used by the system as the default target email address whenever the user creates a new email forwarding address. The web pages also allow the user to create, modify and/or delete folders in which email forwarding addresses are stored. In this manner, email forwarding addresses can be organized in any manner deemed convenient to the user. The web pages also allow the user to assign, modify or delete the auto-expiration criteria and auto-filters for the email forwarding addresses.

Preset setting web pages are also available, which allow the user to create and customize groups of settings in a convenient manner so that the groups of settings may be applied to email forwarding addresses quickly and easily via the multi-item menu 304 discussed previously. This of course avoids the need for a user to select settings for an email forwarding address individually.

As will be appreciated, the system 12 allows users to register quickly and easily while requiring minimal personal information from the users. In fact in the preferred embodiment, only a user's target email address is required. Once registered, users can create email forwarding addresses quickly and easily whenever an email address is requested simply by clicking a web control created in the web browser. Emails sent to an email forwarding address are processed and forwarded quickly and efficiently by the system to maintain email address confidentiality. When a user responds to a forwarded email, since the reply-masking is based on reply address encoding, dealing with replies to reply-encoded email can be handled easily by the system 12 without putting a strain on system resources. Also, since the system 12 collects information that associates websites with spam, valuable statistical information identifying websites as the cause of spam can be developed.

The preferred embodiment discusses use of a web control that has been created in the web browser toolbar to generate the email forwarding address request. However, those of skill in the art will appreciate that alternative methods of requesting an email forwarding address are available. For example, partner entities may have web page integrated controls in their websites that are linked to the web server 14. In this case, when a user is viewing a web page that includes a prompt for an email address and such a web page integrated control (see steps 702 to 708 in FIG. 13), the user can activate the web page integrated control to generate the email forwarding address request (step 710). In response, the web browser loads a second window (or re-loads the second window if it already exists from a previous email forwarding address request) (step 712). The web browser then sends a request to web server 14 for an email forwarding address (step 714). The email forwarding address request includes the web page address (URL) of the web page, the title of that same web page, the client identifier and a "query string" of textual data to be passed to the Internet browsing window displaying the web page that prompted the email forwarding address request when the web page is reloaded.

Upon receipt of the request from the web browser, the web server 14 instructs the database server 18 to determine whether the user has authorized automatic fulfillment of an email forwarding address request generated by activation of the web page integrated control or whether the user should be prompted for confirmation (step 716). If automatic fulfillment is authorized or if the user confirms in response to a prompt, the database server 18 uses the client identifier to perform a query of the database 18a to determine if an email forwarding address exists in the user's account that is

16

associated with the web page address (URL) (step 718). If an email forwarding address already exists in the database 18a, the database server 18 returns the existing email forwarding address to the web server 14 (step 720).

If such an email forwarding address does not exist in the database 18a, the database server 18 creates a new email forwarding address that is associated with that web page. The database server 18 then stores the newly created email forwarding address in the database 18a within the user's account and returns the email forwarding address to the web server 14 (step 720).

Once the web server 14 has received the email forwarding address from the database server 18, the web server sends HTML code to the client computer system 20 that includes the original web page address, the query string, and the email forwarding address (step 722). In response to the HTML code, the web browser reloads the first window (step 724 and sends a request to the web server 26 for the web page (step 726). The request includes the query string and the email forwarding address encoded therein. The web server 26 in turn sends HTML code to the client computer system 20 that causes the web browser to display the web page (step 728). In this case however, the web page includes the original web page (and any additional updated values) as well as the email forwarding address populated in the appropriate field. After the user has completed any other actions that are required, the web browser can submit the results to the web server 26 (step 730). As a result, email generated by the web server 26 or by an associated mail server 28 that is sent to the email forwarding address is directed to the mail server 16 and not to the user's personal email address. In this manner, the user's personal email address can be maintained confidential.

In addition to the above-described methods of generating an email forwarding address request, a menu choice may also be included in the web browser that is exposed by opening a drop down menu. In this case, the web browser includes code to request an email forwarding address and to copy the resulting email forwarding address into the text field of the menu choice automatically without having to reload the web page.

Although preferred embodiments of the present invention have been described, those of skill in the art will appreciate that modifications and variations may be made without departing from the spirit and scope thereof as defined by the appended claims.

What is claimed is:

1. During an Internet session where a user is viewing a web page that includes a prompt for an email address, a method of creating and forwarding an email forwarding address to said user comprising the steps of:

creating and storing a unique email forwarding address for the user that is automatically associated with said web page, said email forwarding address being dedicated for use by an entity associated with said web page to enable said entity to send email messages to said user, email messages directed to said email forwarding address being re-directed to a target email address associated with said user; and  
sending said email forwarding address to said user to enable said user to use said email forwarding address to satisfy the email address prompt.

2. The method of claim 1 wherein creating and storing of said unique email forwarding address is performed in response to a request made by said user on-line, said method further comprising the step of examining the request to

US 6,973,481 B2

17

determine the user making the request and the web page that includes the email address prompt.

3. The method of claim 2 wherein said request includes an identifier assigned to said user and the web page address of said web page.

4. The method of claim 3 wherein said request further includes the title of said web page.

5. The method of claim 2 wherein said request is generated by activating a control on the toolbar of a web client application.

6. The method of claim 2 wherein said request is generated by activating a web control on said web page.

7. The method of claim 2 wherein said request is generated in response to selection of a menu choice of a web client application.

8. The method of claim 2 wherein during said sending step, said email forwarding address is displayed to said user in a second browsing window separate from a browsing window in which said web page is displayed.

9. The method of claim 8 wherein said email forwarding address can be dragged or copied from said second browsing window into the browsing window in which said web page is displayed.

10. The method of claim 2 wherein unique email forwarding addresses created for said user and web page addresses associated with said email forwarding addresses are stored in a user account, during said examining step, the web page address of said request being compared with the web page addresses in said user account, if said web page address exists in said account, bypassing the creating and storing step and sending the email forwarding address associated with the web page address to said user.

11. A system for creating and forwarding email forwarding addresses comprising:

a web server communicating with client computer systems over Internet connections, said web server receiving requests from said client computer systems generated by users of said client computer systems who during Internet sessions view web pages that include prompts for email addresses; and

a database server creating and storing unique email forwarding addresses for the users that are automatically associated with said web pages in response to requests received by said web server, said email forwarding addresses being dedicated for use by entities associated with said web pages to enable said entities to send email messages to said users, email messages directed to said email forwarding addresses being re-directed to target email addresses associated with said users, said database server conveying created email forwarding addresses to said web server, said web server sending said email forwarding addresses to said users to enable said users to use said email forwarding addresses to satisfy the email address prompts.

12. The system of claim 11 wherein each request includes an identifier assigned to the user generating said request, and the web page address of the web page being viewed by said user, said database server using said identifier to associate the email forwarding address with said target email address.

13. The system of claim 12 wherein said database server stores the email forwarding addresses created for each user and web page addresses associated with said email forwarding addresses in an account associated with said user, said database server comparing the web page address in each request received from a user with the web page addresses in the account of said user, if said web page address exists in said account, said database server bypassing the creating and

18

storing of said email forwarding address and sending the email forwarding address associated with the web page address that exists in said account to said web server.

14. The method of claim 1 wherein said unique email forwarding address is of a type dependent on the nature of the email address prompt.

15. The method of claim 14 wherein said unique email forwarding address is of a standard type or a one-time use type.

16. The method of claim 15 wherein said standard type unique email forwarding address is created when the email address prompt requests the email address of said user and wherein the one-time use type unique email forwarding address is created when the email address prompt requests the email address of an entity other than said user.

17. The method of claim 15 wherein said unique email forwarding address may also be of an address pair type, said address pair type unique email forwarding address being created when the email address prompt requests the email address of said user as well as the email address of an entity other than said user.

18. During an Internet session where a user is viewing a web page via a first browser window that includes a prompt for an email address, a method of creating and forwarding an email forwarding address to said user comprising the steps of:

creating and storing a unique email forwarding address for the user that is automatically associated with said web page, email messages directed to said email forwarding address being re-directed to a target email address associated with said user; and

sending said email forwarding address to said user and displaying said email forwarding address in a second browser window different from that displaying said web page to enable said user to use said email forwarding address to satisfy the email address prompt, said email forwarding address being draggable from said second browser window into the first browser window.

19. The method of claim 18 wherein creating and storing of said unique email forwarding address is performed in response to a request made by said user on-line, said method further comprising the step of examining the request to determine the user making the request and the web page that includes the email address prompt.

20. The method of claim 19 wherein said request includes an identifier assigned to said user and the web page address of said web page.

21. The method of claim 20 wherein said request further includes the title of said web page.

22. The method of claim 19 wherein said request is generated by activating a control on the toolbar of a web client application.

23. The method of claim 19 wherein said request is generated by activating a web control on said web page.

24. The method of claim 19 wherein said request is generated in response to selection of a menu choice of a web client application.

25. The method of claim 19 wherein unique email forwarding addresses created for said user and web page addresses associated with said unique email forwarding addresses are stored in a user account, during said examining step, the web page address of said request being compared with the web page addresses in said user account, if said web page address exists in said account, bypassing the creating and storing step and sending the email forwarding address associated with the web page address to said user.



19

26. The method of claim 18 wherein said unique email forwarding address is of a type dependent on the nature of the email address prompt.

27. The method of claim 26 wherein said unique email forwarding address is of a standard type or a one-time use type.

28. The method of claim 27 wherein said standard type unique email forwarding address is created when the email address prompt requests the email address of said user and wherein the one-time use type unique email forwarding address is created when the email address prompt requests the email address of an entity other than said user.

29. The method of claim 28 wherein said unique email forwarding address may also be of an address pair type, said address pair type unique email forwarding address being created when the email address prompt requests the email address of said user as well as the email address of an entity other than said user.

30. During an information exchange session wherein a web page that includes a prompt for an email address is being viewed, a method of creating and forwarding an email forwarding address for a user comprising the steps of:

creating a unique email forwarding address for the user that is automatically associated with said web page, said email forwarding address being dedicated for use by an entity associated with said web page to enable said entity to send email messages to said user, email messages directed to said email forwarding address being re-directed to a target email address associated with said user; and

using said email forwarding address to satisfy the email address prompt.

31. The method of claim 30 wherein said unique email forwarding address is created in response to an on-line request, said method further comprising the step of examining the request to determine the user and the web page that includes the email address prompt.

32. The method of claim 31 wherein said request includes an identifier assigned to said user and the web page address of said web page.

20

33. The method of claim 32 wherein said request further includes the title of said web page.

34. The method of claim 31 wherein said request is generated by activating a control on the toolbar of a web client application.

35. The method of claim 31 wherein said request is generated by activating a web control on said web page.

36. The method of claim 31 wherein said request is generated in response to selection of a menu choice of a web client application.

37. The method of claim 31 wherein unique email forwarding addresses created for said user and web page addresses associated with said email forwarding addresses are stored in a user account, during said examining step, the web page address of said request being compared with the web page addresses in said user account, if said web page address exists in said account, bypassing the creating and storing step and sending the email forwarding address associated with the web page address to said user.

38. The method of claim 18 wherein said unique email forwarding address is of a type dependent on the nature of the email address prompt.

39. The method of claim 38 wherein said unique email forwarding address is of a standard type or a one-time use type.

40. The method of claim 39 wherein said standard type unique email forwarding address is created when the email address prompt requests the email address of said user and wherein the one-time use type unique email forwarding address is created when the email address prompt requests the email address of an entity other than said user.

41. The method of claim 40 wherein said unique email forwarding address may also be of an address pair type, said address pair type unique email forwarding address being created when the email address prompt requests the email address of said user as well as the email address of an entity other than said user.

\* \* \* \* \*



**EXHIBIT 2**



United States Patent and Trademark Office

Home | Site Index | Search | Guides | Contacts | eBusiness | eBiz alerts | News | Help



Assignments on the Web > Patent Query

Patent Assignment Abstract of Title

***NOTE: Results display only for issued patents and published applications. For pending or abandoned applications please consult USPTO staff.***

**Total Assignments: 2**

**Patent #:** [6973481](#)      **Issue Dt:** 12/06/2005      **Application #:** 09815266      **Filing Dt:** 03/23/2001

**Publication #:** [20020138581](#)      **Pub Dt:** 09/26/2002

**Inventors:** Paul MacIntosh, Graham Dickson

**Title:** SYSTEM AND METHOD FOR CREATING AND MANAGING FORWARDING EMAIL ADDRESS

**Assignment: 1**

**Reel/Frame:** [012053/0975](#)      **Recorded:** 08/02/2001      **Pages:** 4

**Conveyance:** ASSIGNMENT OF ASSIGNORS INTEREST (SEE DOCUMENT FOR DETAILS).

**Assignors:** [MACINTOSH, PAUL](#)      **Exec Dt:** 07/23/2001

[DICKSON, GRAHAM](#)      **Exec Dt:** 06/21/2001

**Assignee:** [EMAILIAS LLC](#)  
6 EDGEFIELD DRIVE  
MORRIS PLAINS, NEW JERSEY 07950

**Correspondent:** KATTEN MUCHIN ZAVIS, PATENT ADMIN.  
RICHARD P. BAUER  
525 WEST MONROE STREET, SUITE 1600  
CHICAGO, ILLINOIS 60661-3693

**Assignment: 2**

**Reel/Frame:** [019640/0364](#)      **Recorded:** 08/02/2007      **Pages:** 5

**Conveyance:** ASSIGNMENT OF ASSIGNORS INTEREST (SEE DOCUMENT FOR DETAILS).

**Assignors:** [EMAILIAS, LLC](#)      **Exec Dt:** 07/30/2007

[MACINTOSH, PAUL](#)      **Exec Dt:** 07/30/2007

**Assignee:** [WEBZERO, LLC](#)  
123 WEST FIRST STREET  
SUITE 675  
CASPER, WYOMING 82601

**Correspondent:** JODY HAWKE  
1000 WILSHIRE BOULEVARD, SUITE 1500  
LOS ANGELES, CA 90017-2457

Search Results as of: 09/06/2007 01:51 PM  
If you have any comments or questions concerning the data displayed, contact PRD / Assignments at 571-272-3350. v.2.0.1  
Web interface last modified: April 20, 2007 v.2.0.1

[.HOME](#) | [INDEX](#) | [SEARCH](#) | [eBUSINESS](#) | [CONTACT US](#) | [PRIVACY STATEMENT](#)



United States Patent and Trademark Office

Home | Site Index | Search | Guides | Contacts | eBusiness | eBiz alerts | News | Help



Assignments on the Web > Patent Query

Patent Assignment Details

**NOTE: Results display only for issued patents and published applications. For pending or abandoned applications please consult USPTO staff.**

Reel/Frame: 019640/0364

Pages: 5

Recorded: 08/02/2007

Attorney Dkt #: T0172-3001

Conveyance: ASSIGNMENT OF ASSIGNORS INTEREST (SEE DOCUMENT FOR DETAILS).

**Total properties: 1**

1 Patent #: 6973481 Issue Dt: 12/06/2005 Application #: 09815266 Filing Dt: 03/23/2001  
Publication #: US20020138581 Pub Dt: 09/26/2002

Title: SYSTEM AND METHOD FOR CREATING AND MANAGING FORWARDING EMAIL ADDRESS

**Assignors**

1 EMAILIAS, LLC

Exec Dt: 07/30/2007

2 MACINTOSH, PAUL

Exec Dt: 07/30/2007

**Assignee**

1 WEBZERO, LLC

123 WEST FIRST STREET  
SUITE 675  
CASPER, WYOMING 82601

**Correspondence name and address**

JODY HAWKE  
1000 WILSHIRE BOULEVARD, SUITE 1500  
LOS ANGELES, CA 90017-2457

Search Results as of: 09/06/2007 01:57 PM  
If you have any comments or questions concerning the data displayed, contact PRD / Assignments at 571-272-3350. v.2.0.1  
Web interface last modified: April 20, 2007 v.2.0.1

| .HOME | INDEX | SEARCH | eBUSINESS | CONTACT US | PRIVACY STATEMENT

UNITED STATES DISTRICT COURT, CENTRAL DISTRICT OF CALIFORNIA  
CIVIL COVER SHEET

I (a) **PLAINTIFFS** (Check box if you are representing yourself )  
WEBZERO, LLC, a Wyoming limited liability company

**DEFENDANTS**  
ClicVU, Inc., a Delaware corporation, doing business as SPAMEX

(b) County of Residence of First Listed Plaintiff (Except in U.S. Plaintiff Cases):  
Laramie County

County of Residence of First Listed Defendant (In U.S. Plaintiff Cases Only):

(c) Attorneys (Firm Name, Address and Telephone Number. If you are representing yourself, provide same.)  
Michael L. Wachtell (SBN: 47218)  
Richard P. Ormond (SBN: 207442)  
Matthew L. Seror (SBN: 235043)  
BUCHALTER NEMER  
1000 Wilshire Boulevard, Suite 1500  
Los Angeles, CA 90017-2457; Telephone: (213) 891-0700

Attorneys (If Known)

II. BASIS OF JURISDICTION (Place an X in one box only.)

- 1 U.S. Government Plaintiff  3 Federal Question (U.S. Government Not a Party)  
 2 U.S. Government Defendant  4 Diversity (Indicate Citizenship of Parties in Item III)

III. CITIZENSHIP OF PRINCIPAL PARTIES - For Diversity Cases Only  
(Place an X in one box for plaintiff and one for defendant.)

	PTF	DEF		PTF	DEF
Citizen of This State	<input type="checkbox"/> 1	<input type="checkbox"/> 1	Incorporated or Principal Place of Business in this State	<input type="checkbox"/> 4	<input type="checkbox"/> 4
Citizen of Another State	<input type="checkbox"/> 2	<input type="checkbox"/> 2	Incorporated and Principal Place of Business in Another State	<input type="checkbox"/> 5	<input type="checkbox"/> 5
Citizen or Subject of a Foreign Country	<input type="checkbox"/> 3	<input type="checkbox"/> 3	Foreign Nation	<input type="checkbox"/> 6	<input type="checkbox"/> 6

IV. ORIGIN (Place an X in one box only.)

- 1 Original Proceeding  2 Removed from State Court  3 Remanded from Appellate Court  4 Reinstated or Reopened  5 Transferred from another district (specify):  6 Multi District Litigation  7 Appeal to District Judge from Magistrate Judge

V. REQUESTED IN COMPLAINT: **JURY DEMAND:**  Yes  No (Check 'Yes' only if demanded in complaint.)

CLASS ACTION under F.R.C.P. 23:  Yes  No

MONEY DEMANDED IN COMPLAINT: \$ To be Determined

VI. CAUSE OF ACTION (Cite the U.S. Civil Statute under which you are filing and write a brief statement of cause. Do not cite jurisdictional statutes unless diversity.)  
35 U.S.C. § 1 et. seq.; Infringement of U.S. Patent

VII. NATURE OF SUIT (Place an X in one box only.)

OTHER STATUTES	CONTRACT	TORTS	TORTS	PRISONER PETITIONS	LABOR
<input type="checkbox"/> 400 State Reapportionment	<input type="checkbox"/> 110 Insurance	<b>PERSONAL INJURY</b>	<b>PERSONAL PROPERTY</b>	<input type="checkbox"/> 510 Motions to Vacate Sentence Habeas Corpus	<input type="checkbox"/> 710 Fair Labor Standards Act
<input type="checkbox"/> 410 Antitrust	<input type="checkbox"/> 120 Marine	<input type="checkbox"/> 310 Airplane	<input type="checkbox"/> 370 Other Fraud	<input type="checkbox"/> 530 General	<input type="checkbox"/> 720 Labor/Mgmt. Relations
<input type="checkbox"/> 430 Banks and Banking	<input type="checkbox"/> 130 Miller Act	<input type="checkbox"/> 315 Airplane Product Liability	<input type="checkbox"/> 371 Truth in Lending	<input type="checkbox"/> 535 Death Penalty	<input type="checkbox"/> 730 Labor/Mgmt. Reporting & Disclosure Act
<input type="checkbox"/> 450 Commerce/ICC Rates/etc.	<input type="checkbox"/> 140 Negotiable Instrument	<input type="checkbox"/> 320 Assault, Libel & Slander	<input type="checkbox"/> 380 Other Personal Property Damage	<input type="checkbox"/> 540 Mandamus/Other	<input type="checkbox"/> 740 Railway Labor Act
<input type="checkbox"/> 460 Deportation	<input type="checkbox"/> 150 Recovery of Overpayment & Enforcement of Judgment	<input type="checkbox"/> 330 Fed. Employers' Liability	<input type="checkbox"/> 385 Property Damage Product Liability	<input type="checkbox"/> 550 Civil Rights	<input type="checkbox"/> 790 Other Labor Litigation
<input type="checkbox"/> 470 Racketeer Influenced and Corrupt Organizations	<input type="checkbox"/> 151 Medicare Act	<input type="checkbox"/> 340 Marine	<b>BANKRUPTCY</b>	<input type="checkbox"/> 555 Prison Condition	<input type="checkbox"/> 791 Empl. Ret. Inc. Security Act
<input type="checkbox"/> 480 Consumer Credit	<input type="checkbox"/> 152 Recovery of Defaulted Student Loan (Excl. Veterans)	<input type="checkbox"/> 345 Marine Product Liability	<input type="checkbox"/> 422 Appeal 28 USC 158	<b>FORFEITURE / PENALTY</b>	<b>PROPERTY RIGHTS</b>
<input type="checkbox"/> 490 Cable/Sat TV	<input type="checkbox"/> 153 Recovery of Overpayment of Veteran's Benefits	<input type="checkbox"/> 350 Motor Vehicle	<input type="checkbox"/> 423 Withdrawal 28 USC 157	<input type="checkbox"/> 610 Agriculture	<input type="checkbox"/> 820 Copyrights
<input type="checkbox"/> 810 Selective Service	<input type="checkbox"/> 160 Stockholders' Suits	<input type="checkbox"/> 355 Motor Vehicle Product Liability	<b>CIVIL RIGHTS</b>	<input type="checkbox"/> 620 Other Food & Drug	<input checked="" type="checkbox"/> 830 Patent
<input type="checkbox"/> 850 Securities/Commodities /Exchange	<input type="checkbox"/> 190 Other Contract	<input type="checkbox"/> 360 Other Personal Injury	<input type="checkbox"/> 441 Voting	<input type="checkbox"/> 625 Drug Related Seizure of Property 21 USC 881	<input type="checkbox"/> 840 Trademark
<input type="checkbox"/> 875 Customer Challenge 12 USC 3410	<input type="checkbox"/> 195 Contract Product Liability	<input type="checkbox"/> 362 Personal Injury-Med Malpractice	<input type="checkbox"/> 442 Employment	<input type="checkbox"/> 630 Liquor Laws	<b>SOCIAL SECURITY</b>
<input type="checkbox"/> 890 Other Statutory Actions	<input type="checkbox"/> 196 Franchise	<input type="checkbox"/> 365 Personal Injury-Product Liability	<input type="checkbox"/> 443 Housing/Accommodations	<input type="checkbox"/> 640 R.R. & Truck	<input type="checkbox"/> 861 HIA (1395ff)
<input type="checkbox"/> 891 Agricultural Act	<b>REAL PROPERTY</b>	<input type="checkbox"/> 368 Asbestos Personal Injury Product Liability	<input type="checkbox"/> 444 Welfare	<input type="checkbox"/> 650 Airline Regs	<input type="checkbox"/> 862 Black Lung (923)
<input type="checkbox"/> 892 Economic Stabilization Act	<input type="checkbox"/> 210 Land Condemnation		<input type="checkbox"/> 445 American with Disabilities - Employment	<input type="checkbox"/> 660 Occupational Safety/Health	<input type="checkbox"/> 863 DIWC/DIWW (405(g))
<input type="checkbox"/> 893 Environmental Matters	<input type="checkbox"/> 220 Foreclosure		<input type="checkbox"/> 446 American with Disabilities - Other	<input type="checkbox"/> 690 Other	<input type="checkbox"/> 864 SSID Title XVI
<input type="checkbox"/> 894 Energy Allocation Act	<input type="checkbox"/> 230 Rent Lease & Ejectment		<input type="checkbox"/> 440 Other Civil Rights		<input type="checkbox"/> 865 RSI(405(g))
<input type="checkbox"/> 895 Freedom of Info. Act	<input type="checkbox"/> 240 Torts to Land				<b>FEDERAL TAX SUITS</b>
<input type="checkbox"/> 900 Appeal of Fee Determination Under Equal Access to Justice	<input type="checkbox"/> 245 Tort Product Liability				<input type="checkbox"/> 870 Taxes (U.S. Plaintiff or Defendant)
<input type="checkbox"/> 950 Constitutionality of State Statutes	<input type="checkbox"/> 290 All Other Real Property				<input type="checkbox"/> 871 IRS-Third Party 26 USC 7609

VIII(a). IDENTICAL CASES: Has this action been previously filed and dismissed, remanded or closed?  No  Yes

If yes, list case number(s):

FOR OFFICE USE ONLY: Case Number: \_\_\_\_\_

UNITED STATES DISTRICT COURT, CENTRAL DISTRICT OF CALIFORNIA  
 CIVIL COVER SHEET

AFTER COMPLETING THE FRONT SIDE OF FORM CV-71, COMPLETE THE INFORMATION REQUESTED BELOW.

VIII(b). RELATED CASES: Have any cases been previously filed that are related to the present case?  No  Yes

If yes, list case number(s): \_\_\_\_\_

Civil cases are deemed related if a previously filed case and the present case:

- Check all boxes that apply)  A. Arise from the same or closely related transactions, happenings, or events; or  
 B. Call for determination of the same or substantially related or similar questions of law and fact; or  
 C. For other reasons would entail substantial duplication of labor if heard by different judges; or  
 D. Involve the same patent, trademark or copyright, and one of the factors identified above in a, b or c also is present.

X. VENUE: List the California County, or State if other than California, in which EACH named plaintiff resides (Use an additional sheet if necessary)

Check here if the U.S. government, its agencies or employees is a named plaintiff.

Wyoming

List the California County, or State if other than California, in which EACH named defendant resides. (Use an additional sheet if necessary).

Check here if the U.S. government, its agencies or employees is a named defendant.

Delaware

List the California County, or State if other than California, in which EACH claim arose. (Use an additional sheet if necessary)

Note: In land condemnation cases, use the location of the tract of land involved.

Nationwide

X. SIGNATURE OF ATTORNEY (OR PRO PER):

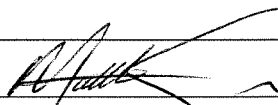
  
 Michael L. Wachtell; Richard P. Ormond; Matthew L. Seror;  
 BUCHALTER NEMER

Date January 25, 2008

Notice to Counsel/Parties: The CV-71 (JS-44) Civil Cover Sheet and the information contained herein neither replace nor supplement the filing and service of pleadings or other papers as required by law. This form, approved by the Judicial Conference of the United States in September 1974, is required pursuant to Local Rule 3-1 is not filed but is used by the Clerk of the Court for the purpose of statistics, venue and initiating the civil docket sheet. (For more detailed instructions, see separate instructions sheet.)

Key to Statistical codes relating to Social Security Cases:

Nature of Suit Code	Abbreviation	Substantive Statement of Cause of Action
861	HIA	All claims for health insurance benefits (Medicare) under Title 18, Part A, of the Social Security Act, as amended. Also, include claims by hospitals, skilled nursing facilities, etc., for certification as providers of services under the program. (42 U.S.C. 1935FF(b))
862	BL	All claims for "Black Lung" benefits under Title 4, Part B, of the Federal Coal Mine Health and Safety Act of 1969. (30 U.S.C. 923)
863	DIWC	All claims filed by insured workers for disability insurance benefits under Title 2 of the Social Security Act, as amended; plus all claims filed for child's insurance benefits based on disability. (42 U.S.C. 405(g))
863	DIWW	All claims filed for widows or widowers insurance benefits based on disability under Title 2 of the Social Security Act, as amended. (42 U.S.C. 405(g))
864	SSID	All claims for supplemental security income payments based upon disability filed under Title 16 of the Social Security Act, as amended.
865	RSI	All claims for retirement (old age) and survivors benefits under Title 2 of the Social Security Act, as amended. (42 U.S.C. (g))