

1 LATHAM & WATKINS LLP
Stephen P. Swinton (Bar No. 106398)
2 Steve.Swinton@lw.com
Alexander E. Long (Bar No. 216634)
3 Alex.Long@lw.com
12636 High Bluff Drive, Suite 400
4 San Diego, CA 92130
Telephone: (858) 523-5400
5 Facsimile: (858) 523-5450

6 LATHAM & WATKINS LLP
Dean G. Dunlavey (Bar No. 115530)
7 Dean.Dunlavey@lw.com
650 Town Center Drive, 20th Floor
8 Costa Mesa, CA 92626-1925
Telephone: (714) 540-1235
9 Facsimile: (714) 755-8290

10 Attorneys for Plaintiff
GEN-PROBE INCORPORATED

11

12

UNITED STATES DISTRICT COURT

13

SOUTHERN DISTRICT OF CALIFORNIA

14

'10 CV 0602 JM POR

15

GEN-PROBE INCORPORATED,

Case No.

16

Plaintiff,

COMPLAINT FOR PATENT INFRINGEMENT

17

v.

DEMAND FOR JURY TRIAL

18

BECTON, DICKINSON AND COMPANY,

19

Defendant.

20

21

Plaintiff Gen-Probe Incorporated ("Gen-Probe") alleges as follows:

22

1. Gen-Probe is a global leader in the development, manufacture and marketing of

23

rapid, accurate and cost-effective nucleic acid tests and corresponding equipment used primarily

24

to detect infectious microorganisms such as Chlamydia trachomatis, Neisseria gonorrhoeae,

25

human papillomavirus ("HPV"), and human immunodeficiency virus ("HIV") that cause human

26

diseases, and to screen donated human blood. With the increasing pressure to contain health care

27

costs, leverage the limited supply of medical professionals and technologies and the ever-

28

increasing need to provide more accurate and reliable diagnostic tools, Gen-Probe's proprietary

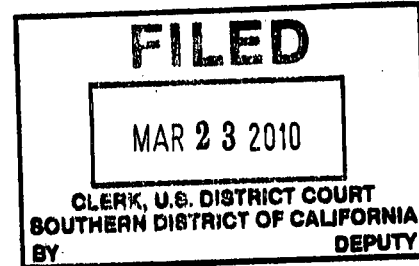

1 technologies and patents that cover its nucleic acid tests and equipment provide it with a
2 significant competitive advantage in the global market. In this action, Gen-Probe seeks damages
3 and injunctive relief for infringement of a portfolio of Gen-Probe's patents that encompass and
4 facilitate the use of fully automated, high-throughput systems useful for detecting infectious
5 microorganisms and diagnosing human diseases.

6 THE PARTIES

7 2. Gen-Probe was founded in San Diego in 1983 as a small "start up" company,
8 seeking to develop products based on the discoveries of a local research scientist. Over time,
9 Gen-Probe has become one of the largest biotechnology companies in San Diego. Gen-Probe
10 maintains its principal offices and research facilities at 10210 Genetic Center Drive, San Diego,
11 CA 92121, where it employs over 1000 scientists and staff. Gen-Probe is a corporation
12 organized under the laws of the State of Delaware.

13 3. Gen-Probe is informed and believes, and based thereon alleges, that defendant
14 Becton, Dickinson and Company (hereinafter "Defendant," or "BD") is a corporation that
15 maintains its principal place of business and worldwide headquarters in Franklin Lakes,
16 New Jersey. Gen-Probe is further informed and believes that, on or about November 20, 2009,
17 BD completed the acquisition of HandyLab, Inc., an Ann Arbor, Michigan-based company.
18 Gen-Probe is further informed and believes that BD conducts research, manufacturing, sales
19 and/or other business activities throughout the United States, including in this judicial district.

20 4. In the 1990s, Gen-Probe began development of an instrument to completely
21 automate nucleic acid testing to detect infectious diseases and screen human blood. Despite
22 previous failures by larger and better funded competitors to develop similar fully automated
23 systems, by 2003, Gen-Probe began clinical trials for use of the TIGRIS® System for blood
24 screening. After obtaining FDA approval to use the TIGRIS System for blood screening,
25 Gen-Probe then obtained FDA approval for use of the TIGRIS System in the clinical diagnosis
26 of infectious diseases, thus establishing the TIGRIS System as the first fully automated, high-
27 throughput nucleic acid testing instrument. Currently, the TIGRIS System is used to screen a
28 significant portion of the nation's blood supply and is being used in major clinical laboratories

1 around the world for clinical diagnosis of infectious disease, including sexually transmitted
2 diseases such as Chlamydia trachomatis and Neisseria gonorrhoeae. In 2005, as a direct result of
3 Gen-Probe's inventions arising from the development of the TIGRIS System, the United States
4 awarded Gen-Probe the National Medal of Technology, the nation's highest honor for
5 technological innovation, for Gen-Probe's "pioneering work in the development and
6 commercialization of new blood-testing technologies and systems for the direct detection of viral
7 infections." The Gen-Probe patents asserted herein represent some of the pioneering work
8 recognized by that award.

9 **JURISDICTION AND VENUE**

10 5. This action arises under the patent laws of the United States, 35 U.S.C. §§ 1, *et*
11 *seq.*, and more particularly 35 U.S.C. §§ 271 and 281.

12 6. Jurisdiction in this court is founded upon 28 U.S.C. §§ 1331 and 1338(a). Venue
13 is established in this judicial district pursuant to 28 U.S.C. §§ 1391(b), 1391(c) and 1400(b).
14 Defendant BD has a regular place of business and transacts substantial business, either directly
15 or through its agents, on an ongoing basis in this judicial district.

16 **BACKGROUND**

17 7. On July 14, 2009, the United States Patent and Trademark Office issued United
18 States Patent No. 7,560,255 (hereinafter "the '255 patent") entitled "Automated Process for
19 Detecting The Presence of a Target Nucleic Acid In A Sample." Gen-Probe has attached a copy
20 of the '255 patent as Exhibit A to this complaint.

21 8. On April 28, 2009, the United States Patent and Trademark Office issued United
22 States Patent No. 7,524,652 (hereinafter "the '652 patent") entitled "Automated Process for
23 Detecting The Presence of a Target Nucleic Acid In A Sample." Gen-Probe has attached a copy
24 of the '652 patent as Exhibit B to this complaint.

25 9. On January 27, 2009, the United States Patent and Trademark Office issued
26 United States Patent No. 7,482,143 (hereinafter "the '143 patent") entitled "Automated Process
27 for Detecting The Presence of a Target Nucleic Acid In A Sample." Gen-Probe has attached a
28 copy of the '143 patent as Exhibit C to this complaint.

COUNT TWO

INFRINGEMENT OF THE '652 PATENT

1
2
3 **16.** Gen-Probe repeats, repleads, and incorporates herein the allegations contained in
4 paragraphs 1 to 15 of this Complaint.

5 **17.** Gen-Probe is informed and believes, and based thereon alleges, that BD has been
6 and is directly and indirectly infringing the '652 patent through acts which include but are not
7 limited to the manufacture, use, distribution and sale of the BD MAX System™ nucleic acid
8 testing system (formerly known as the HandyLab "Jaguar System") and companion nucleic acid
9 diagnostic assays. Gen-Probe is further informed and believes that the BD MAX System™ is
10 not a staple article or commodity of commerce suitable for substantial non-infringing use; that
11 BD has actual knowledge of the '652 patent, has manufactured, distributed and sold those
12 nucleic acid testing systems and companion assays specifically for uses that practice the
13 '652 patent, and BD has provided written instructions to the users of such systems and assays
14 with the specific intent to encourage those users to practice the '652 patent. Gen-Probe is further
15 informed and believes, and based thereon alleges, that BD will continue to infringe unless
16 enjoined by this Court.

17 **18.** BD's infringement of the '652 patent has caused and will continue to cause
18 Gen-Probe substantial and irreparable injury for which Gen-Probe is entitled to receive
19 injunctive relief and damages adequate to compensate it for such infringement.

20 **19.** Gen-Probe is informed and believes, and based thereon alleges, that BD's
21 infringement of the '652 patent has been and is being committed in a willful manner, and in
22 deliberate and intentional disregard of Gen-Probe's rights.

COUNT THREE

INFRINGEMENT OF THE '143 PATENT

23
24
25 **20.** Gen-Probe repeats, repleads, and incorporates herein the allegations contained in
26 paragraphs 1 to 19 of this Complaint.

27 **21.** Gen-Probe is informed and believes, and based thereon alleges, that BD has been
28 and is directly and indirectly infringing the '143 patent through acts which include but are not

1 limited to the manufacture, use, distribution and sale of the BD MAX SystemTM nucleic acid
2 testing system (formerly known as the HandyLab “Jaguar System”) and companion nucleic acid
3 diagnostic assays. Gen-Probe is further informed and believes that the BD MAX SystemTM is
4 not a staple article or commodity of commerce suitable for substantial non-infringing use; that
5 BD has actual knowledge of the ‘143 patent, has manufactured, distributed and sold those
6 nucleic acid testing systems and companion assays specifically for uses that practice the
7 ‘143 patent, and BD has provided written instructions to the users of such systems and assays
8 with the specific intent to encourage those users to practice the ‘143 patent. Gen-Probe is further
9 informed and believes, and based thereon alleges, that BD will continue to infringe unless
10 enjoined by this Court.

11 **22.** BD’s infringement of the ‘143 patent has caused and will continue to cause
12 Gen-Probe substantial and irreparable injury for which Gen-Probe is entitled to receive
13 injunctive relief and damages adequate to compensate it for such infringement.

14 **23.** Gen-Probe is informed and believes, and based thereon alleges, that BD’s
15 infringement of the ‘143 patent has been and is being committed in a willful manner, and in
16 deliberate and intentional disregard of Gen-Probe’s rights.

17 **COUNT FOUR**

18 **INFRINGEMENT OF THE ‘892 PATENT**

19 **24.** Gen-Probe repeats, replays, and incorporates herein the allegations contained in
20 paragraphs 1 to 23 of this Complaint.

21 **25.** Gen-Probe is informed and believes, and based thereon alleges, that BD has been
22 and is directly and indirectly infringing the ‘892 patent through acts which include but are not
23 limited to the manufacture, use, distribution and sale of the BD MAX SystemTM nucleic acid
24 testing system (formerly known as the HandyLab “Jaguar System”) and companion nucleic acid
25 diagnostic assays. Gen-Probe is further informed and believes that the BD MAX SystemTM is
26 not a staple article or commodity of commerce suitable for substantial non-infringing use; that
27 BD has actual knowledge of the ‘892 patent, has manufactured, distributed and sold those
28 nucleic acid testing systems and companion assays specifically for uses that practice the

1 '892 patent, and BD has provided written instructions to the users of such systems and assays
2 with the specific intent to encourage those users to practice the '892 patent. Gen-Probe is further
3 informed and believes, and based thereon alleges, that BD will continue to infringe unless
4 enjoined by this Court.

5 26. BD's infringement of the '892 patent has caused and will continue to cause
6 Gen-Probe substantial and irreparable injury for which Gen-Probe is entitled to receive
7 injunctive relief and damages adequate to compensate it for such infringement.

8 27. Gen-Probe is informed and believes, and based thereon alleges, that BD's
9 infringement of the '892 patent has been and is being committed in a willful manner, and in
10 deliberate and intentional disregard of Gen-Probe's rights.

11 **PRAYER FOR RELIEF**

12 WHEREFORE, Plaintiff Gen-Probe prays that this Court:

13 1. Adjudge that BD has infringed, and does currently infringe, directly and/or
14 indirectly, the '255, '652, '143, and '892 patents;

15 2. Preliminarily and permanently enjoin BD, its employees and agents, and any
16 other person(s) in active concert or participation with BD from infringing, directly or indirectly,
17 the '255, '652, '143, and '892 patents;

18 3. Award Gen-Probe its damages adequate to compensate Gen-Probe for BD's
19 infringement;

20 4. Award Gen-Probe treble damages pursuant to 35 U.S.C. § 284 as a consequence
21 of BD's willful infringement;

22 5. Declare this case exceptional pursuant to 35 U.S.C. § 285 and award Gen-Probe
23 its costs and attorneys' fees; and
24
25
26
27
28

1
2
3
4
5
6
7
8
9
10
11
12
13
14
15
16
17
18
19
20
21
22
23
24
25
26
27
28

6. Grant Gen-Probe such other and further relief as is just and proper.

Dated: March 23, 2010

LATHAM & WATKINS LLP

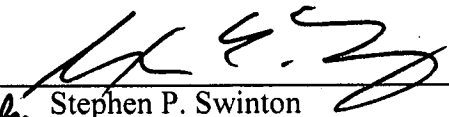
By: 
for Stephen P. Swinton

Attorneys for Plaintiff
GEN-PROBE INCORPORATED

DEMAND FOR JURY TRIAL

1
2
3
4
5
6
7
8
9
10
11
12
13
14
15
16
17
18
19
20
21
22
23
24
25
26
27
28

Pursuant to Rule 38 of the Federal Rules of Civil Procedure and Local Civil Rule 38.1,
Plaintiff Gen-Probe Incorporated demands trial by jury for all issues triable of right by a jury.

Dated: March 23, 2010

LATHAM & WATKINS LLP

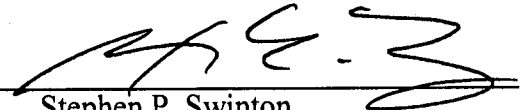
By: 
for Stephen P. Swinton
Attorneys for Plaintiff
GEN-PROBE INCORPORATED



US007560255B2

(12) **United States Patent**
Ammann et al.

(10) **Patent No.:** US 7,560,255 B2
(45) **Date of Patent:** *Jul. 14, 2009

- (54) **AUTOMATED PROCESS FOR DETECTING THE PRESENCE OF A TARGET NUCLEIC ACID IN A SAMPLE**
- (75) **Inventors:** Kelly G. Ammann, Longmont, CO (US); Ralph E. Burns, Boulder, CO (US); Ernest V. Hansberry, Evergreen, CO (US); Glenn A. Horner, Boulder, CO (US); Cheryl A. Jakub, Golden, CO (US); John E. Kling, San Diego, CA (US); Donald J. Nieglos, Superior, CO (US); Robert E. Schnelder, Erie, CO (US); Robert J. Smith, Louisville, CO (US)
- (73) **Assignee:** Gen-Probe Incorporated, San Diego, CA (US)
- (*) **Notice:** Subject to any disclaimer, the term of this patent is extended or adjusted under 35 U.S.C. 154(b) by 242 days.
This patent is subject to a terminal disclaimer.

(58) **Field of Classification Search** 435/6, 435/91.1, 91.2, 183, 283.1, 287.1, 287.2; 436/94, 501; 536/23.1, 24.3, 24.33, 25.3, 536/25.32
See application file for complete search history.

- (56) **References Cited**
U.S. PATENT DOCUMENTS
749,104 A 1/1904 Schoenefeldt
(Continued)
FOREIGN PATENT DOCUMENTS
DE 4128698 3/1993
(Continued)
OTHER PUBLICATIONS
Bowie et al., "α-Thalassemia Subtyping the the Detection of Silent Mutations by High-Resolution Fragment Analysis and DNA Sequencing", Mol. Diagn., 3: 43-53 (Mar. 1998).
(Continued)

(21) **Appl. No.:** 10/946,557
(22) **Filed:** Sep. 22, 2004
(65) **Prior Publication Data**

Primary Examiner—Frank W Lu
(74) *Attorney, Agent, or Firm*—Charles B. Cappellari; Richard Wydeven

US 2005/0130198 A1 Jun. 16, 2005
Related U.S. Application Data

(57) **ABSTRACT**

- (63) Continuation of application No. 09/985,064, filed on Nov. 1, 2001, now Pat. No. 6,890,742, which is a continuation of application No. 09/303,030, filed on Apr. 30, 1999, now Pat. No. 6,335,166.
- (60) Provisional application No. 60/083,927, filed on May 1, 1998.
- (51) **Int. Cl.**
C12P 19/34 (2006.01)
C12Q 1/68 (2006.01)
C07H 21/02 (2006.01)
C07H 21/04 (2006.01)
C07H 21/00 (2006.01)
- (52) **U.S. Cl.** 435/91.2; 435/6; 435/91.1; 536/23.1; 536/24.3; 536/24.33; 536/25.32

An automated process for detecting the presence of a target nucleic acid in a sample. The process includes contacting a sample with a magnetically-responsive solid support and immobilizing a target nucleic acid present in the sample on the solid support. At a first station of an analyzer, the solid support is subjected to a magnetic field and the immobilized target nucleic acid is separated from a non-immobilized component of the sample. A solution comprising the separated target nucleic acid is moved to an incubator of a second station of the analyzer, where the separated target nucleic acid is subjected to an amplification procedure and an amplification product is formed. The amplification product is detected as an indication of the presence of the target nucleic acid in the sample.

36 Claims, 46 Drawing Sheets

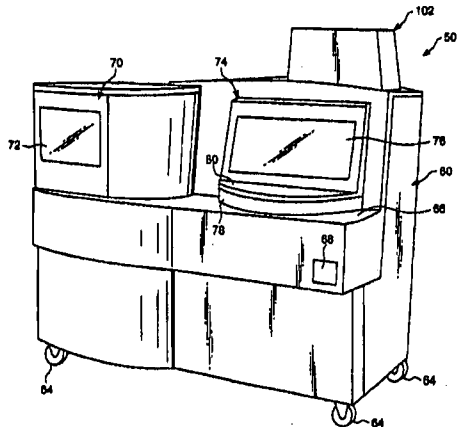

EX. A 10

US 7,560,255 B2

Page 2

U.S. PATENT DOCUMENTS

1,010,016 A	11/1911	Campau	4,961,906 A	10/1990	Andersen et al.
2,313,045 A	3/1943	Brown	4,965,049 A	10/1990	Lillig et al.
3,504,376 A	3/1970	Bendnar et al.	4,981,801 A	1/1991	Suzuki et al.
3,562,962 A	2/1971	Ohno	5,043,141 A	8/1991	Wilson et al.
3,565,582 A	2/1971	Young	5,051,238 A	9/1991	Umetsu et al.
3,626,190 A	12/1971	Cannon	5,075,079 A	12/1991	Kerr et al.
3,644,095 A	2/1972	Netheler et al.	5,082,628 A	1/1992	Andreotti et al.
3,663,816 A	5/1972	Scherzer et al.	5,084,242 A	1/1992	Sakuma et al.
3,676,076 A	7/1972	Grady	5,086,233 A	2/1992	Stafford et al.
3,754,444 A	8/1973	Ure et al.	5,089,233 A	2/1992	Devaney, Jr. et al.
3,883,305 A	5/1975	Hoskins et al.	5,104,231 A	4/1992	Collier et al.
3,985,649 A	10/1976	Eddelman	5,104,621 A	4/1992	Pfost et al.
4,039,288 A	8/1977	Moran	5,104,807 A	4/1992	Mitsumaki et al.
4,054,415 A	10/1977	Seligson et al.	5,104,808 A	4/1992	Laska et al.
4,169,125 A	9/1979	Rodriguez et al.	5,122,343 A	6/1992	Ishizaka et al.
4,170,625 A	10/1979	Welch	5,128,103 A	7/1992	Wang et al.
4,234,539 A	11/1980	Ginsberg et al.	5,139,743 A	8/1992	Ishizaka et al.
4,235,840 A	11/1980	Mendoza et al.	5,139,745 A	8/1992	Barr et al.
4,268,477 A	5/1981	Herzstark	5,141,871 A	8/1992	Kureshy et al.
4,276,051 A	6/1981	Ginsberg et al.	5,147,610 A	9/1992	Watanabe et al.
4,291,230 A	9/1981	Heiss	5,154,888 A	10/1992	Zander et al.
4,298,571 A	11/1981	Di Fulvio et al.	5,154,889 A	10/1992	Muraishi
4,305,668 A	12/1981	Bilbrey	5,167,448 A	12/1992	Herold et al.
4,313,735 A	2/1982	Yamashita et al.	5,183,638 A	2/1993	Wakatake
4,315,891 A	2/1982	Sakurada	5,186,827 A	2/1993	Liberti et al.
4,344,768 A	8/1982	Parker et al.	5,192,505 A	3/1993	Sakagami
4,346,056 A	8/1982	Sakurada	5,192,506 A	3/1993	Kureshy et al.
RE31,108 E	12/1982	Ginsberg et al.	5,207,987 A	5/1993	Kureshy et al.
4,366,119 A	12/1982	Takouchi	5,213,761 A	5/1993	Sakagami
RE31,150 E	2/1983	Ginsberg et al.	5,215,714 A	6/1993	Okada et al.
4,451,433 A	5/1984	Yamashita et al.	5,223,218 A	6/1993	Fukuoka et al.
4,459,265 A	7/1984	Berglund	5,229,297 A	7/1993	Schnipelsky et al.
4,478,095 A	10/1984	Bradley et al.	5,232,665 A	8/1993	Burkovich et al.
4,479,720 A	10/1984	Mochida et al.	5,232,669 A	8/1993	Paradines
4,483,823 A	11/1984	Umetsu et al.	5,240,678 A	8/1993	Litsche et al.
4,483,927 A	11/1984	Takekawa	5,240,679 A	8/1993	Stettler
4,497,774 A	2/1985	Scordato	5,246,665 A	9/1993	Tyranski et al.
4,501,164 A	2/1985	Stockdale et al.	5,250,261 A	10/1993	Porte
4,528,159 A	7/1985	Liston	5,254,315 A	10/1993	Nurse et al.
4,595,562 A	6/1986	Liston et al.	5,260,028 A	11/1993	Astle
4,612,289 A	9/1986	Furuta et al.	5,270,210 A	12/1993	Weyrauch et al.
4,647,199 A	3/1987	Ferber et al.	5,277,871 A	1/1994	Fuji et al.
4,647,432 A	3/1987	Wakatake	5,288,463 A	2/1994	Chemelli
4,678,752 A	7/1987	Thorne et al.	5,290,513 A	3/1994	Berthold et al.
4,683,195 A	7/1987	Mullis et al.	5,294,404 A	3/1994	Grandone et al.
4,683,202 A	7/1987	Mullis	5,306,510 A	4/1994	Meltzer
4,695,430 A	9/1987	Coville et al.	5,314,663 A	5/1994	Mimura
4,699,766 A	10/1987	Yamashita	5,314,825 A	5/1994	Weyrauch et al.
4,699,767 A	10/1987	Aihara	5,316,726 A	5/1994	Babson et al.
4,731,225 A	3/1988	Wakatake	5,318,914 A	6/1994	Matte et al.
4,747,693 A	5/1988	Kahl	5,320,809 A	6/1994	Dunn et al.
4,755,055 A	7/1988	Johnson et al.	5,320,966 A	6/1994	Mitsumaki et al.
4,761,268 A	8/1988	Andersen et al.	5,324,481 A	6/1994	Dunn et al.
4,764,342 A	8/1988	Kelln et al.	5,330,916 A *	7/1994	Williams et al. 435/286.4
4,774,055 A	9/1988	Wakatake et al.	5,332,549 A	7/1994	MacIndoc, Jr.
4,781,891 A	11/1988	Galle	5,340,747 A	8/1994	Eden
4,826,660 A	5/1989	Smith et al.	5,346,303 A	9/1994	Heinonen et al.
4,834,944 A	5/1989	Wakatake	5,358,691 A	10/1994	Clark et al.
4,844,868 A	7/1989	Rokugawa	5,360,741 A	11/1994	Hunnell
4,848,917 A	7/1989	Benin et al.	5,374,395 A	12/1994	Robinson et al.
4,849,176 A	7/1989	Sakagami	5,380,666 A	1/1995	Wuerschum
4,855,110 A	8/1989	Marker et al.	5,384,094 A	1/1995	Schacher
4,863,690 A	9/1989	Berthold et al.	5,389,339 A	2/1995	Petschek et al.
4,865,986 A	9/1989	Coy et al.	5,401,465 A	3/1995	Smethers et al.
4,871,676 A	10/1989	Yamada	5,403,711 A *	4/1995	Walder et al. 435/6
4,883,644 A	11/1989	Perlman	5,415,839 A	5/1995	Zaun et al.
4,895,650 A	1/1990	Wang	5,415,840 A	5/1995	Sano et al.
4,906,433 A	3/1990	Minokane	5,419,871 A	5/1995	Muszak et al.
4,908,186 A	3/1990	Sakamaki	5,422,271 A	6/1995	Chen et al.
4,908,320 A	3/1990	Zakowski et al.	5,424,212 A	6/1995	Pinsl-ober et al.
4,919,887 A	4/1990	Wakatake	5,434,083 A	7/1995	Mitsumaki et al.
			5,439,646 A	8/1995	Tanimizu et al.
			5,443,791 A	8/1995	Cathcart et al.

EX. A 11

US 7,560,255 B2

Page 3

5,445,794 A	8/1995	Wihlborg	5,807,523 A	9/1998	Watts et al.
5,447,687 A	9/1995	Lewis et al.	5,814,277 A	9/1998	Bell et al.
5,451,528 A	9/1995	Raymoure et al.	5,826,129 A	10/1998	Hasebe et al.
5,460,780 A	10/1995	Devaney, Jr. et al.	5,827,478 A	10/1998	Carey et al.
5,466,574 A	11/1995	Liberti et al.	5,827,479 A	10/1998	Yamazaki et al.
5,470,744 A	11/1995	Astle	5,827,653 A	10/1998	Sammes et al.
5,482,834 A *	1/1996	Gillespie 435/6	5,837,195 A	11/1998	Malek et al.
5,482,839 A	1/1996	Ashihara et al.	5,843,376 A	12/1998	Ishihara et al.
5,482,861 A	1/1996	Clark et al.	5,846,491 A	12/1998	Choperena et al.
5,525,300 A	6/1996	Danssaert et al.	5,849,247 A	12/1998	Uzan et al.
5,527,673 A	6/1996	Reinhartz et al.	5,855,847 A	1/1999	Oonuma et al.
5,536,471 A	7/1996	Clark et al.	5,863,506 A	1/1999	Farren
5,536,475 A	7/1996	Moubayed et al.	5,876,668 A	3/1999	Kawashima et al.
5,538,849 A	7/1996	Uematsu et al.	5,882,594 A	3/1999	Kawaguchi et al.
5,548,826 A	8/1996	Sayers	5,882,596 A	3/1999	Brceser et al.
5,558,839 A	9/1996	Matte et al.	5,882,918 A	3/1999	Goffe
5,567,595 A	10/1996	Kok	5,885,353 A	3/1999	Strodtbeck et al.
5,571,325 A	11/1996	Ueyama et al.	5,885,529 A	3/1999	Babson et al.
5,571,481 A	11/1996	Powell et al.	5,885,530 A	3/1999	Babson et al.
5,575,976 A	11/1996	Choperena et al.	5,888,454 A	3/1999	Leistner et al.
5,576,215 A	11/1996	Burns et al.	5,897,783 A	4/1999	Howe et al.
5,578,269 A	11/1996	Yaremko et al.	5,919,622 A	7/1999	Macho et al.
5,578,270 A	11/1996	Reichler et al.	5,948,691 A	9/1999	Ekiriwang et al.
5,580,524 A	12/1996	Forrest et al.	5,958,763 A	9/1999	Goffe
5,582,796 A	12/1996	Carey et al.	5,985,670 A	11/1999	Markin
5,585,068 A	12/1996	Panetz et al.	5,985,671 A	11/1999	Leistner et al.
5,587,129 A	12/1996	Kurosaki et al.	5,985,672 A	11/1999	Kegelman et al.
5,595,707 A	1/1997	Copeland et al.	5,988,869 A	11/1999	Davidson et al.
5,599,501 A	2/1997	Carey et al.	6,027,691 A	2/2000	Watts et al.
5,605,665 A	2/1997	Clark et al.	6,033,574 A	3/2000	Siddiqi
5,610,069 A	3/1997	Clark et al.	6,033,880 A	3/2000	Haff et al.
5,620,898 A	4/1997	Yaremko et al.	6,042,786 A	3/2000	Oonuma et al.
5,635,364 A	6/1997	Clark et al.	6,043,880 A	3/2000	Andrews et al.
5,637,275 A	6/1997	Carey et al.	6,051,101 A	4/2000	Ohtani et al.
5,639,425 A	6/1997	Komiyama et al.	6,056,923 A	5/2000	Diamond et al.
5,646,049 A	7/1997	Tayi	6,068,978 A	5/2000	Zaun et al.
5,653,940 A	8/1997	Carey et al.	6,071,395 A	6/2000	Lange
5,656,493 A	8/1997	Mullis et al.	6,086,827 A	7/2000	Horner et al.
5,658,532 A	8/1997	Kurosaki et al.	6,096,272 A	8/2000	Clark et al.
5,658,799 A	8/1997	Choperena et al.	6,103,193 A	8/2000	Iwahashi et al.
5,670,114 A	9/1997	Sakazume et al.	6,110,676 A *	8/2000	Coull et al. 435/6
5,670,120 A	9/1997	Degenhardt et al.	6,110,678 A	8/2000	Weisberg et al.
5,670,375 A	9/1997	Seaton et al.	6,117,392 A	9/2000	Hanawa et al.
5,677,188 A	10/1997	Mitsumaki et al.	6,117,398 A	9/2000	Bienhaus et al.
5,679,309 A	10/1997	Bell	6,117,683 A	9/2000	Kodama et al.
5,681,530 A	10/1997	Kuster et al.	6,143,578 A	11/2000	Bendelle et al.
5,686,046 A	11/1997	Malck et al.	6,146,592 A	11/2000	Kawashima
5,693,292 A	12/1997	Choperena et al.	6,156,565 A	12/2000	Maes et al.
5,698,450 A	12/1997	Ringrose et al.	6,165,778 A	12/2000	Kedar
5,702,950 A	12/1997	Tajima	6,277,332 B1	8/2001	Sucholeiki
5,705,062 A	1/1998	Knobel	6,300,068 B1	10/2001	Burg et al.
5,714,380 A	2/1998	Neri et al.	6,335,166 B1	1/2002	Ammann et al.
5,716,583 A	2/1998	Smethers et al.	6,377,342 B1	4/2002	Coeurveille
5,720,377 A	2/1998	Lapeus et al.	6,399,952 B1	6/2002	Maher et al.
5,720,923 A	2/1998	Haff et al.	6,436,349 B1	8/2002	Carey et al.
5,730,938 A	3/1998	Carbonari et al.	6,503,751 B2	1/2003	Hugh
5,730,939 A	3/1998	Kurumada et al.	6,517,782 B1	2/2003	Horner et al.
5,736,105 A	4/1998	Astle	6,517,783 B2	2/2003	Horner et al.
5,738,827 A	4/1998	Marquiss	6,586,234 B1	7/2003	Burg et al.
5,741,461 A	4/1998	Takahashi et al.	6,597,450 B1	7/2003	Andrews et al.
5,746,977 A	5/1998	Imai et al.	6,605,213 B1	8/2003	Ammann et al.
5,746,978 A	5/1998	Bienhaus et al.	6,764,649 B2	7/2004	Ammann et al.
5,748,978 A	5/1998	Narayan et al.	6,825,921 B1	11/2004	Modlin et al.
5,750,338 A	5/1998	Collins et al.	6,890,742 B2	5/2005	Ammann et al.
5,762,872 A	6/1998	Buhler et al.	6,919,058 B2	7/2005	Andersson et al.
5,762,873 A	6/1998	Fanning et al.	6,919,175 B1	7/2005	Bienhaus et al.
5,773,268 A	6/1998	Korenberg et al.	6,943,029 B2	9/2005	Copeland et al.
5,773,662 A	6/1998	Imai et al.	7,033,820 B2	4/2006	Ammann et al.
5,779,981 A	7/1998	Danssaert et al.	7,118,892 B2 *	10/2006	Ammann et al. 435/91.2
5,786,182 A	7/1998	Catanzariti et al.	7,135,145 B2	11/2006	Ammann et al.
5,789,252 A	8/1998	Fujita et al.	7,267,795 B2	9/2007	Ammann et al.
5,795,547 A	8/1998	Moser et al.	2002/0028489 A1	3/2002	Ammann et al.
5,795,784 A	8/1998	Arnquist et al.	2002/0031446 A1	3/2002	Friedlander et al.

EX. A 12

US 7,560,255 B2

Page 4

2002/0031768 A1	3/2002	MccMillan et al.	JP	8-9957 A	1/1996
2002/0064867 A1	5/2002	Clark et al.	JP	8/320274 A	12/1996
2002/0086417 A1	7/2002	Chen	JP	9-224644	2/1997
2002/0098117 A1	7/2002	Ammann et al.	JP	9-121899 A	5/1997
2002/0123156 A1	9/2002	Tajima	JP	9-504428 A	5/1997
2002/0137194 A1	9/2002	Ammann et al.	JP	9-504610 A	5/1997
2002/0137197 A1	9/2002	Ammann et al.	JP	11-503315 A	3/1999
2003/0027206 A1	2/2003	Ammann et al.	JP	2000-500331 A	1/2000
2003/0054542 A1	3/2003	Burns et al.	JP	2001-503730 A	3/2001
2003/0129614 A1	7/2003	Parameswaran et al.	WO	90/08840 A1	8/1990
2004/0076983 A1	4/2004	Karisen	WO	WO 9115768 A1	10/1991
2004/0115796 A1	6/2004	Burns	WO	93/03383 A1	2/1993
2005/0130198 A1	6/2005	Ammann et al.	WO	WO 93/03383	2/1993
2005/0220669 A1	10/2005	Malyarov et al.	WO	93/07292 A1	4/1993
2005/0220670 A1	10/2005	Palmieri et al.	WO	93/20450 A1	10/1993
2005/0233370 A1	10/2005	Ammann et al.	WO	93/25912 A2	12/1993
2005/0239127 A1*	10/2005	Ammann et al. 435/6	WO	WO 93/25912	12/1993
2005/0266489 A1	12/2005	Ammann et al.	WO	95/11454 A1	4/1995
2006/0003373 A1*	1/2006	Ammann et al. 435/6	WO	96/31781 A1	10/1996
2008/0268258 A1	10/2008	Ammann et al.	WO	97/16561 A1	5/1997
			WO	WO 9731105 A1	8/1997
			WO	97/34908 A1	9/1997
			WO	98/00697 A1	1/1998

FOREIGN PATENT DOCUMENTS

DE	G9405224.7	5/1994
EP	0 136 126 A2	4/1985
EP	0 171 140 A2	2/1986
EP	0272055 A2	6/1988
EP	0293782 A1	12/1988
EP	0336309 A2	10/1989
EP	0409126 A2	1/1991
EP	0411620 A2	2/1991
EP	0435481 A2	7/1991
EP	0458138 A2	11/1991
EP	0502638 A2	9/1992
EP	0 513 618	11/1992
EP	0525577 A2	2/1993
EP	0542422 A1	5/1993
EP	0569214 A2	11/1993
EP	0571033 A1	11/1993
EP	0 628 824 A1	12/1994
EP	0628824 A1	12/1994
EP	0885958 A1	12/1998
EP	0640828 B1	5/2000
EP	1024355 A1	8/2000
EP	1138784 A2	10/2001
GB	2081118 A	2/1982
GB	2 131 168	6/1984
JP	56-29466	3/1981
JP	56-31358	3/1981
JP	57171266	4/1981
JP	60-241884 A	11/1985
JP	61-274697 A	12/1986
JP	62-000863	1/1987
JP	63003265	1/1988
JP	02-066461	3/1990
JP	63003265	3/1990
JP	03-007571 A	1/1991
JP	03-105251 A2	5/1991
JP	3-502167 A	5/1991
JP	04-328467 A	11/1992
JP	04-359154	12/1992
JP	05-010957	1/1993
JP	5-317030 A	12/1993
JP	6-197797	7/1994
JP	06-244663	9/1994
JP	6-509647 A	10/1994
JP	07-75544 A	3/1995
JP	7-501933 A	3/1995
JP	7/107975 A2	4/1995
JP	7/107999 A2	4/1995
JP	7-191042 A	7/1995
JP	7-506184 A	7/1995

OTHER PUBLICATIONS

Kristensen et al., "High-Throughput Screening for Known Mutations by Automated Analysis of Single Sequencing Reactions", *BioTechniques*, 24: 832-835 (May 1998).

Leonard et al., "Preparation of PCR Products for DNA Sequencing", *BioTechniques*, 24: 314-317 (Feb. 1998).

Schmitz et al., "Recent Advances in Molecular Genetics of Cardiovascular Disorders—Implications for Atherosclerosis and Diseases of Cellular Lipid Metabolism", *Pathol. Oncol. Res.* 4: 153-161 (1998).

Wu et al., "Strategies for Unambiguous Detection of Allelic Heterozygosity via Direct DNA Sequencing of PCR Products: Application to the HLA DRB1 Locus", *Mol. Diagn.* 1: 89-98 (Jun. 1996).

Van Gemen et al., "The One-tube Quantitative HIV-1 RNA NASBA: Precision, Accuracy, and Application", *PCR Methods and Applications*, 4:S177-S184 (Cold Spring Harbor Laboratory 1994).

Anonymous, "Cup and Tip Supply Ring," *Research Disclosure*, Mason Publications, Emsworth GB, No. 318, 3 pages (Oct. 1990).

CIPO Office Action, Canadian Patent Application No. 2,328,069, Nov. 14, 2007.

JPO Office Action, Japanese Patent Application No. 2000-547476, Feb. 29, 2008.

USPTO Notice of Allowance, U.S. Appl. No. 11/169,112, Nov. 21, 2008.

USPTO Notice of Allowance, U.S. Appl. No. 11/168,592, Dec. 16, 2008.

USPTO Office Action, U.S. Appl. No. 11/168,374, Feb. 8, 2008.

USPTO Notice of Allowance, U.S. Appl. No. 11/168,374, Dec. 24, 2008.

USPTO Office Action, U.S. Appl. No. 11/169,112, Feb. 8, 2008.

USPTO Office Action, U.S. Appl. No. 11/168,592, Jan. 30, 2008.

USPTO Office Action, U.S. Appl. No. 11/168,592, Aug. 25, 2008.

EPO Office Action, European Patent Application No. 99 920 156.9, May 3, 2002.

EPO Decision To Grant, European Patent Application No. 99 920 156.9, Oct. 7, 2005.

EPO Office Action, European Patent Application No. 05 015 156.2, Nov. 22, 2007.

EPO Decision To Grant, European Patent Application No. 05 015 156.2, Feb. 26, 2009.

EPO Office Action, European Patent Application No. 05 077 602.0, Nov. 30, 2007.

EPO Decision To Grant, European Patent Application No. 05 077 602.0, Jan. 29, 2009.

EPO Office Action, European Patent Application No. 99 920 156.9, Nov. 5, 2004.

EPO Office Action, European Patent Application No. 99 920 156.9, Apr. 8, 2004.

EX. A 13

US 7,560,255 B2

Page 5

EPO Office Action, European Patent Application No. 99 920 156.9, Jun. 20, 2003.
EPO Office Action, European Patent Application No. 99 920 156.9, Nov. 21, 2002.
EPO Office Action, European Patent Application No. 05 015 156.2, Feb. 14, 2007.
EPO Search Report, European Patent Application No. 05 077 602.0, Feb. 9, 2007.
APO Office Action, Australian Patent Application No. 37722/99, Apr. 14, 2003.
APO Office Action, Australian Patent Application No. 37722/99, Jun. 3, 2002.
APO Office Action, Australian Patent Application No. 20033271382, Nov. 11, 2005.

CIPO Office Action, Canadian Patent Application No. 2,428,069, Dec. 11, 2006.
JPO Office Action, Japanese Patent Application No. 2000-547476, Dec. 6, 2006.
KIPO Office Action, Korean Patent Application No. 10-2000-7012142, Jun. 19, 2006.
KIPO Office Action, Korean Patent Application No. 10-2000-7012142, Jan. 17, 2006.
USPTO Office Action, U.S. Appl. No. 11/169,112, Jun. 16, 2008.
USPTO Office Action, U.S. Appl. No. 11/168,374, Jun. 26, 2008.
EPO Decision To Grant, European Patent Application No. 05077602.0, Sep. 8, 2008.
US 5,998,201, 12/1999, Maes et al. (withdrawn)

* cited by examiner

U.S. Patent

Jul. 14, 2009

Sheet 1 of 46

US 7,560,255 B2

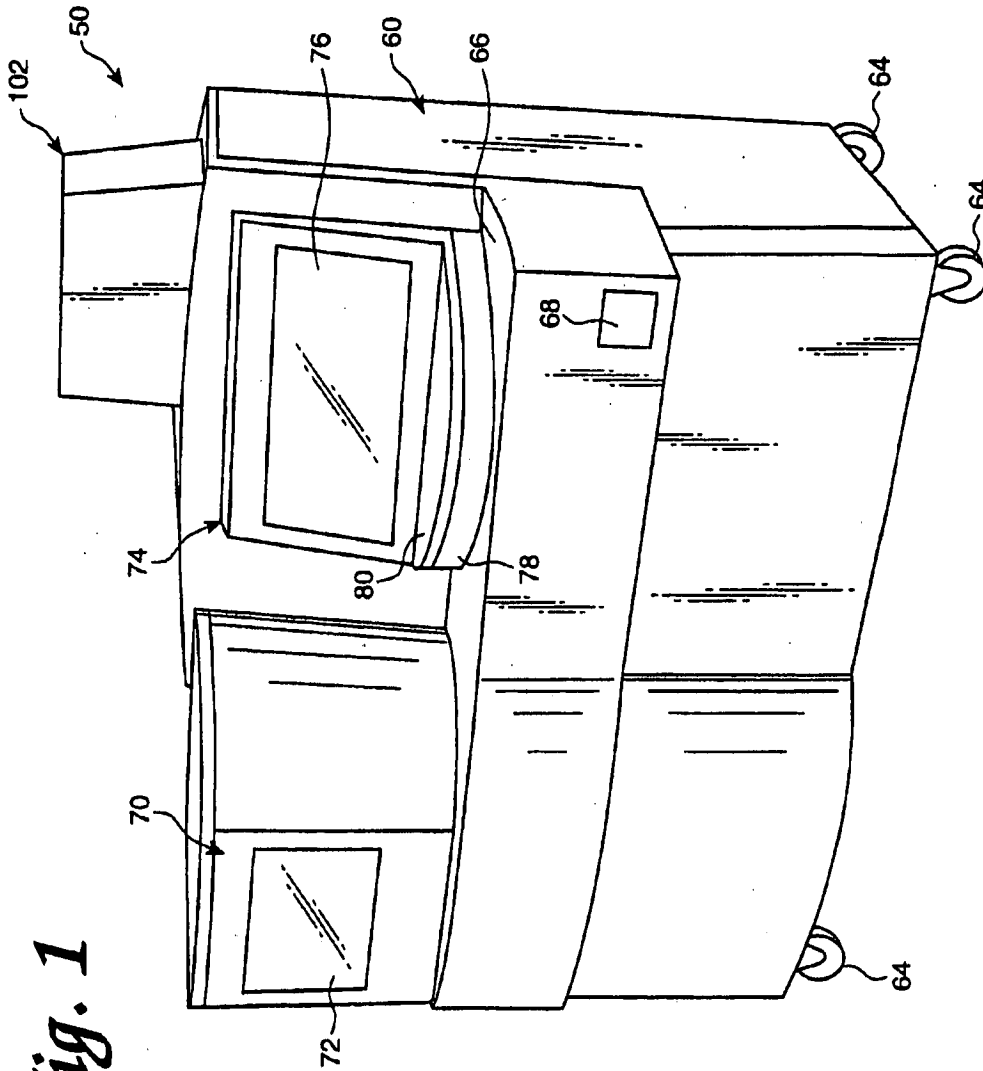

U.S. Patent

Jul. 14, 2009

Sheet 2 of 46

US 7,560,255 B2

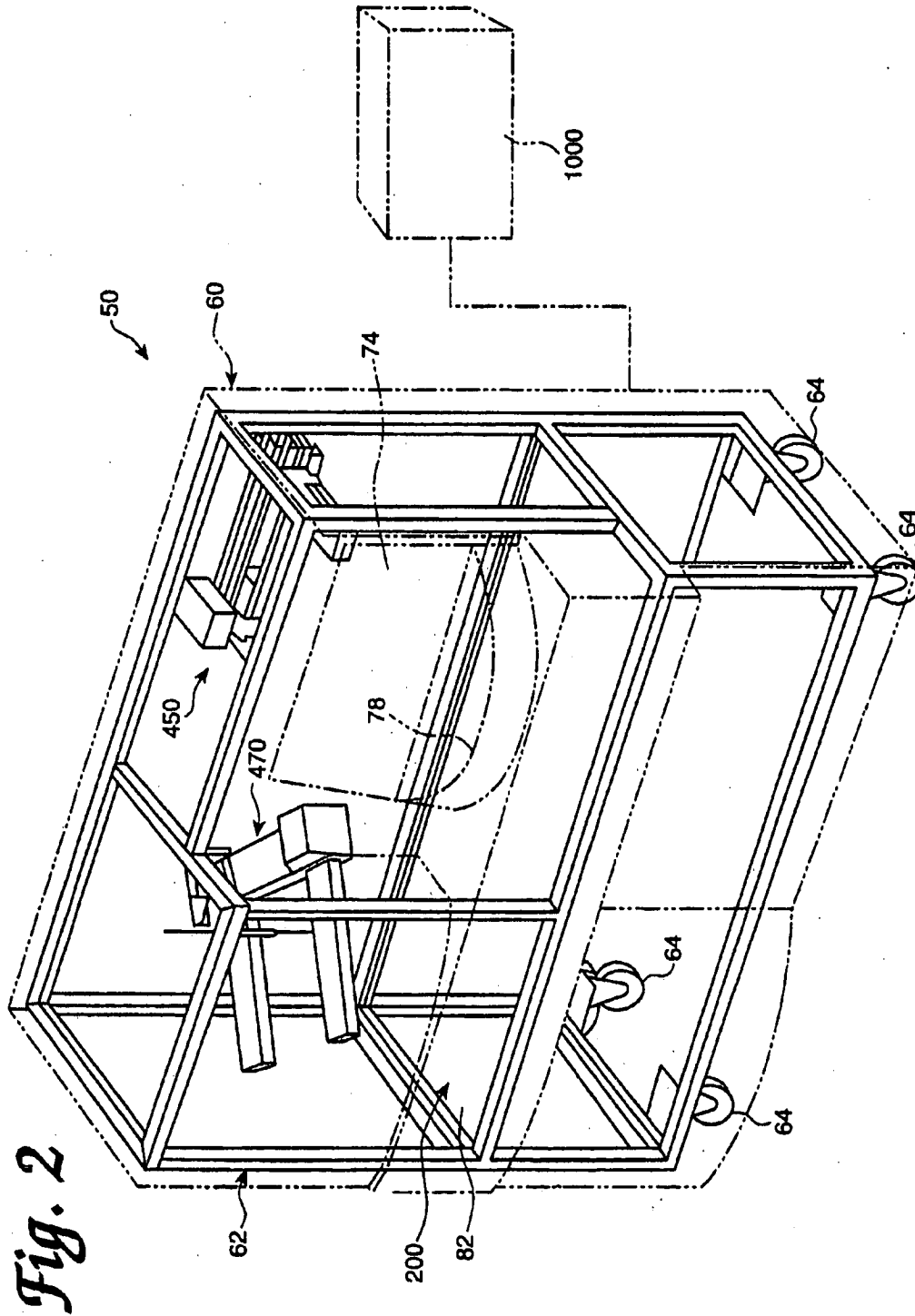

EX. A 16

Fig. 3

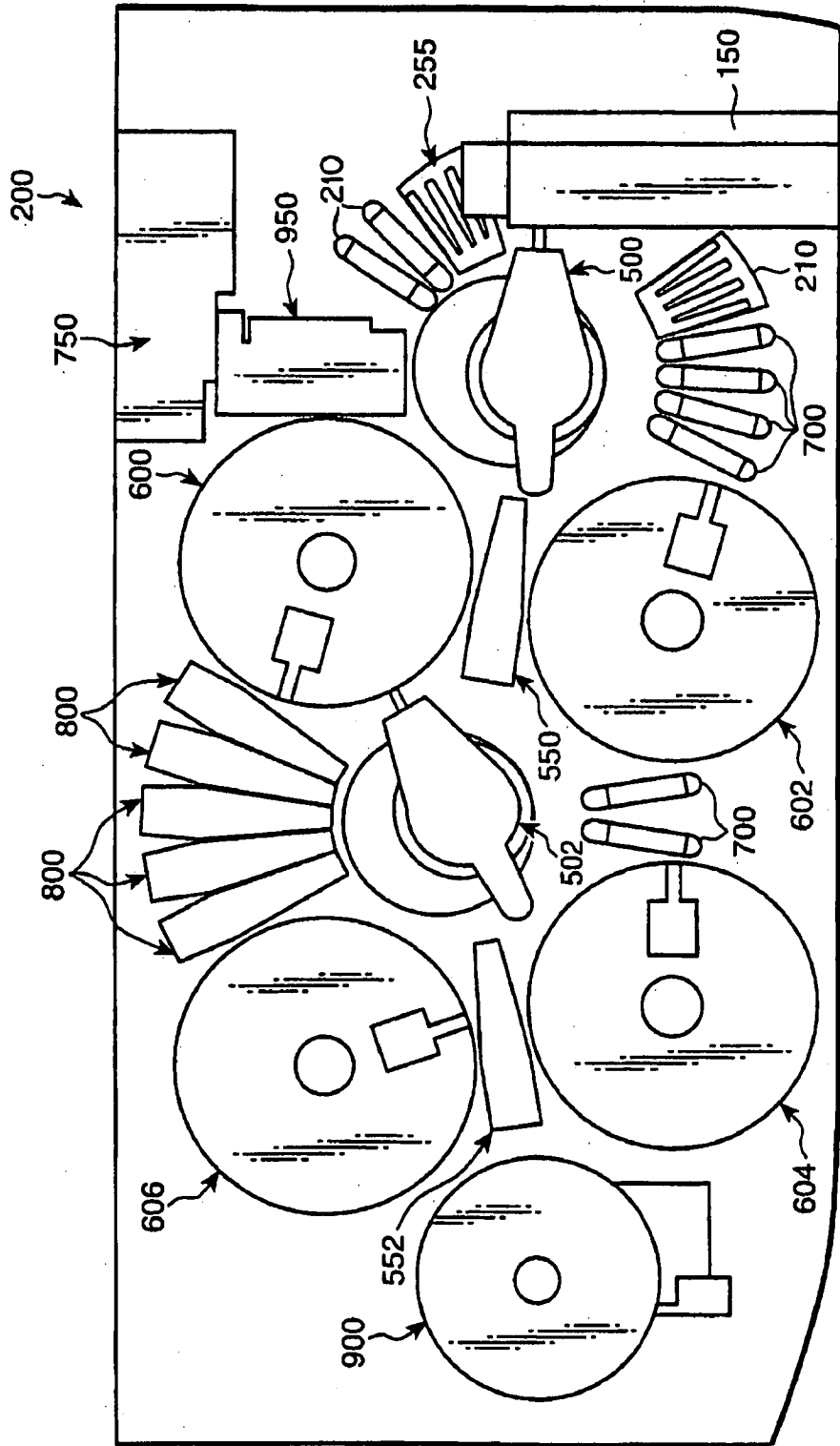
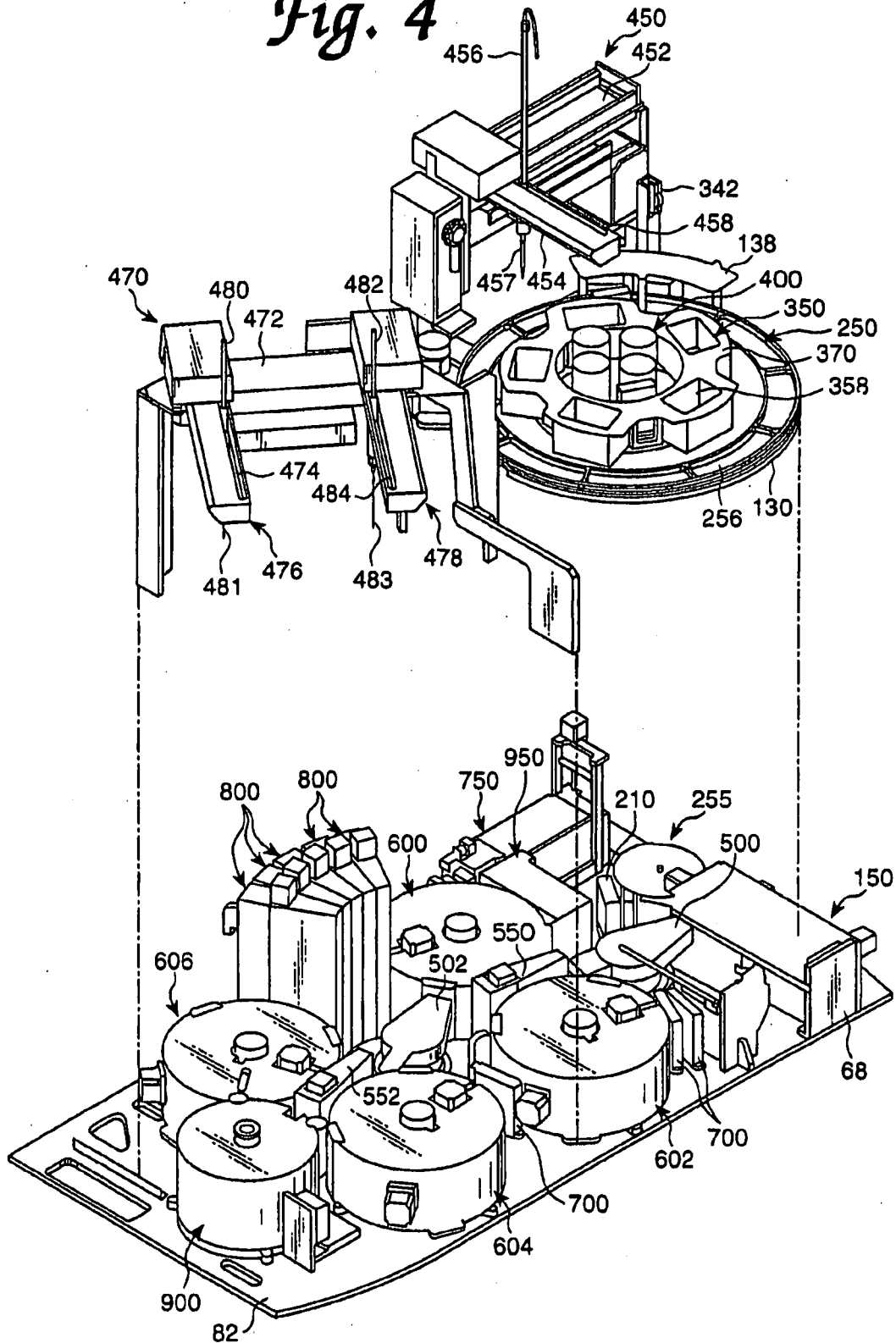

Fig. 4



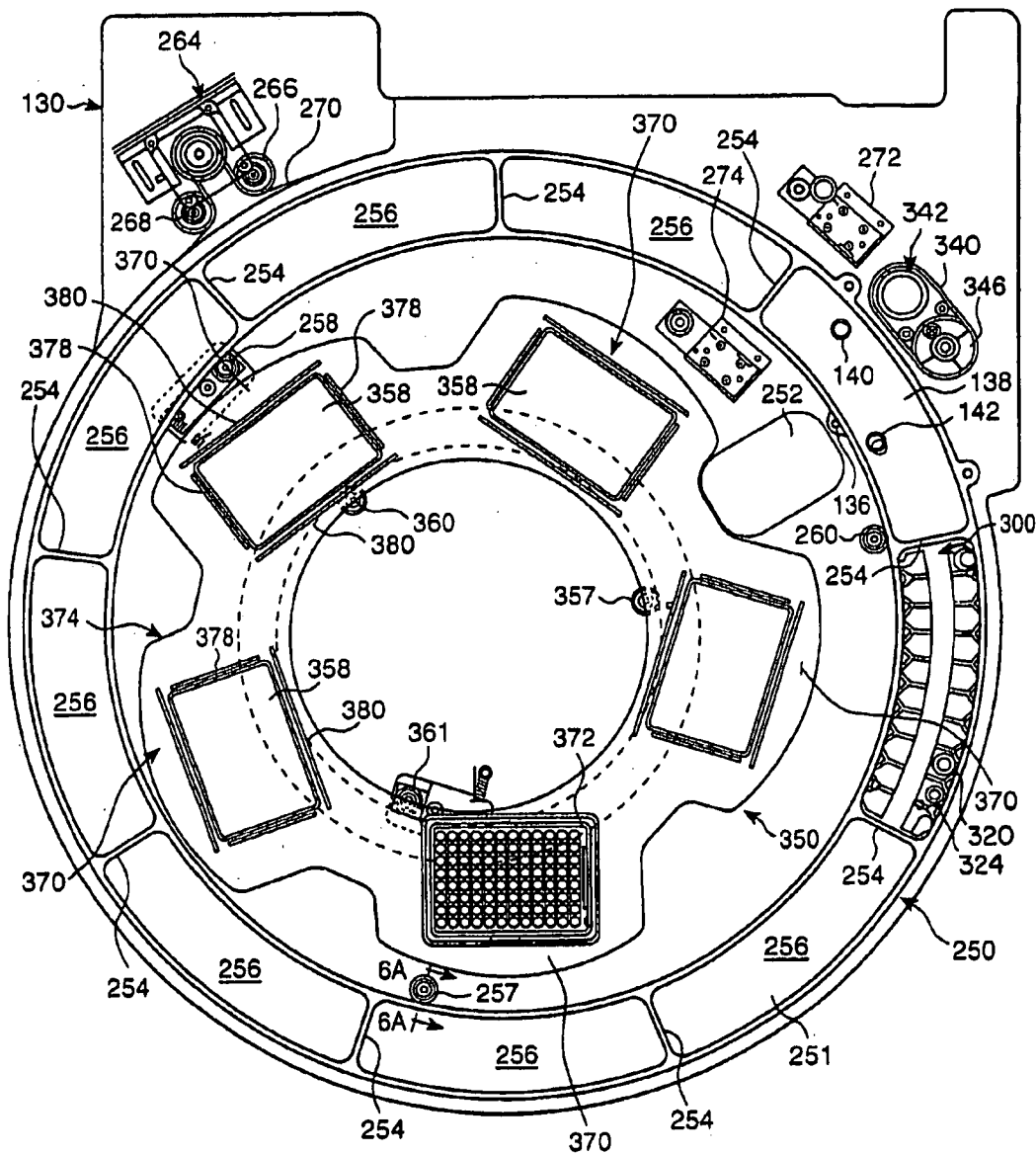

Fig. 5

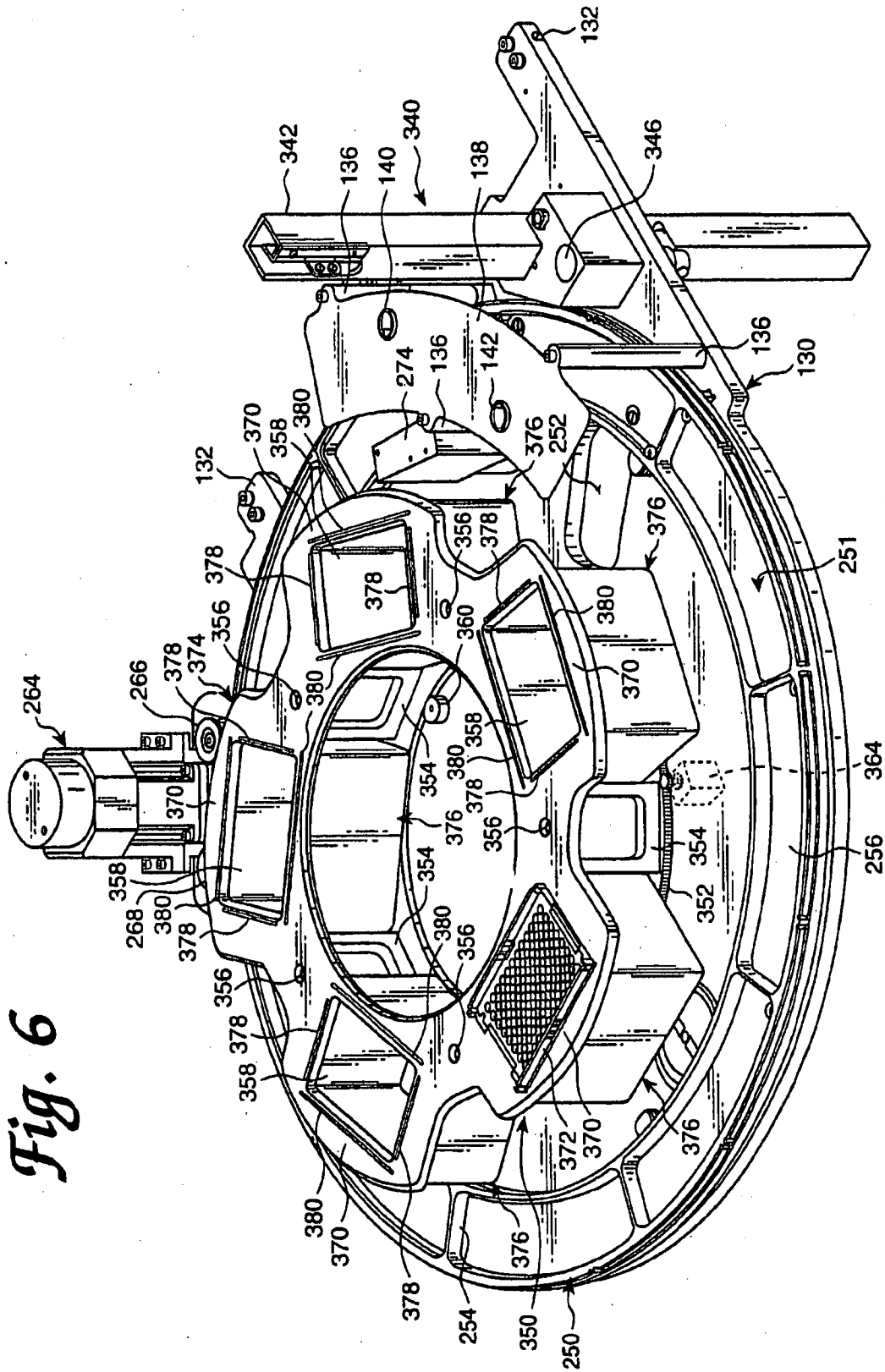

Fig. 6

Fig. 6A

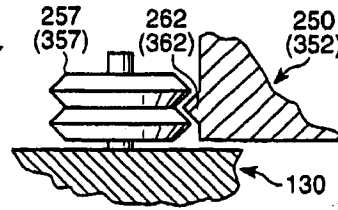

Fig. 7

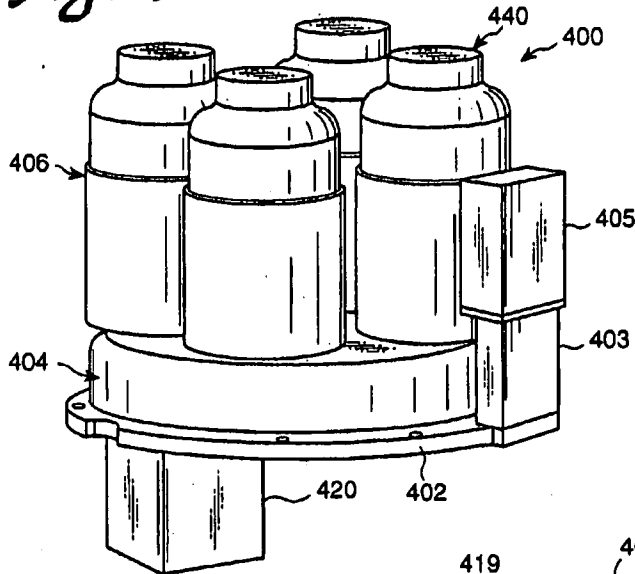

Fig. 8

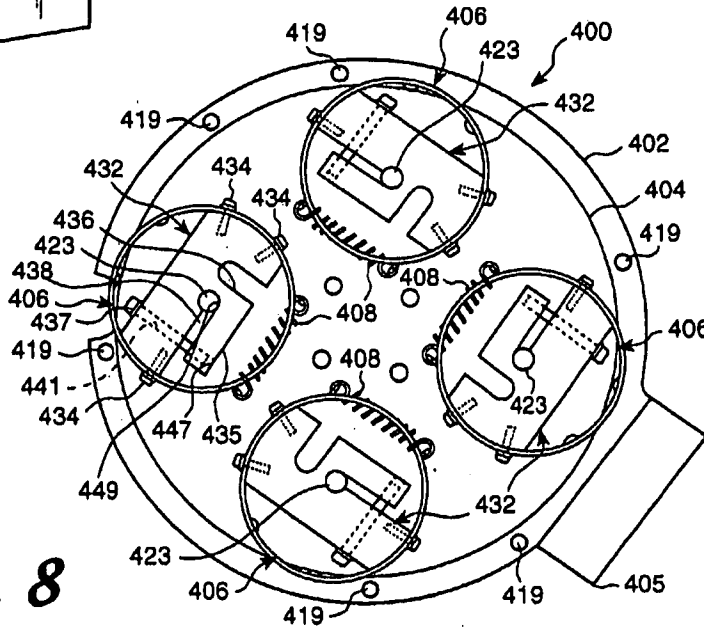

Fig. 9

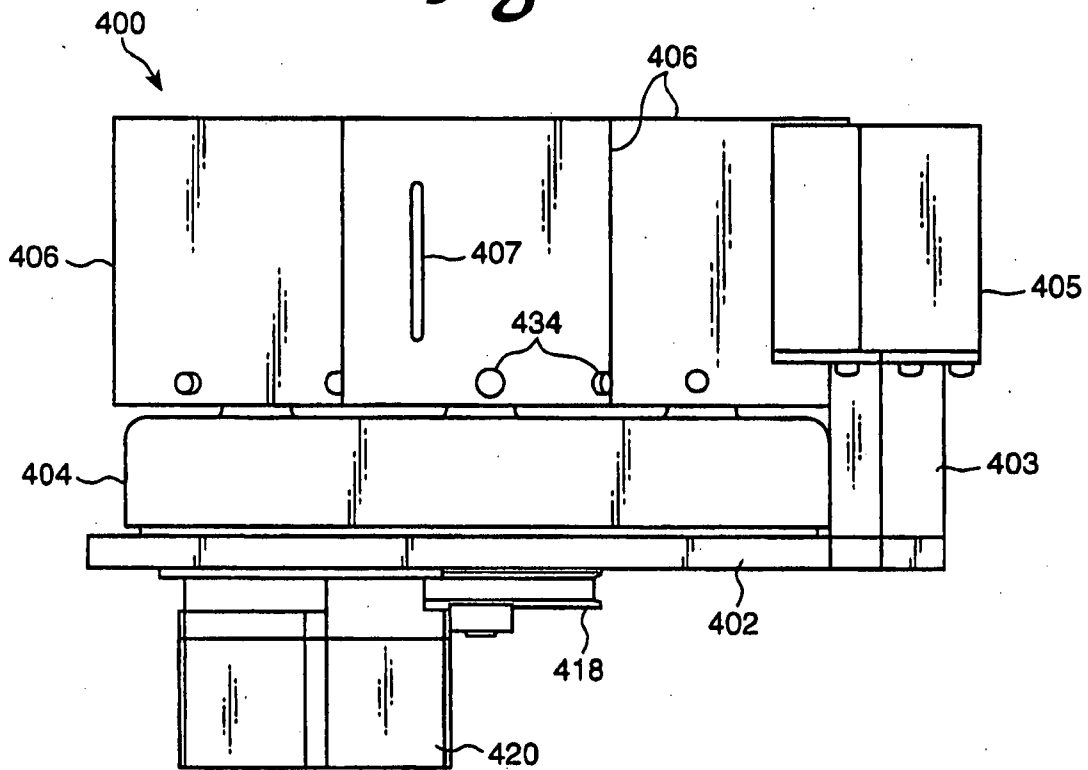

Fig. 10

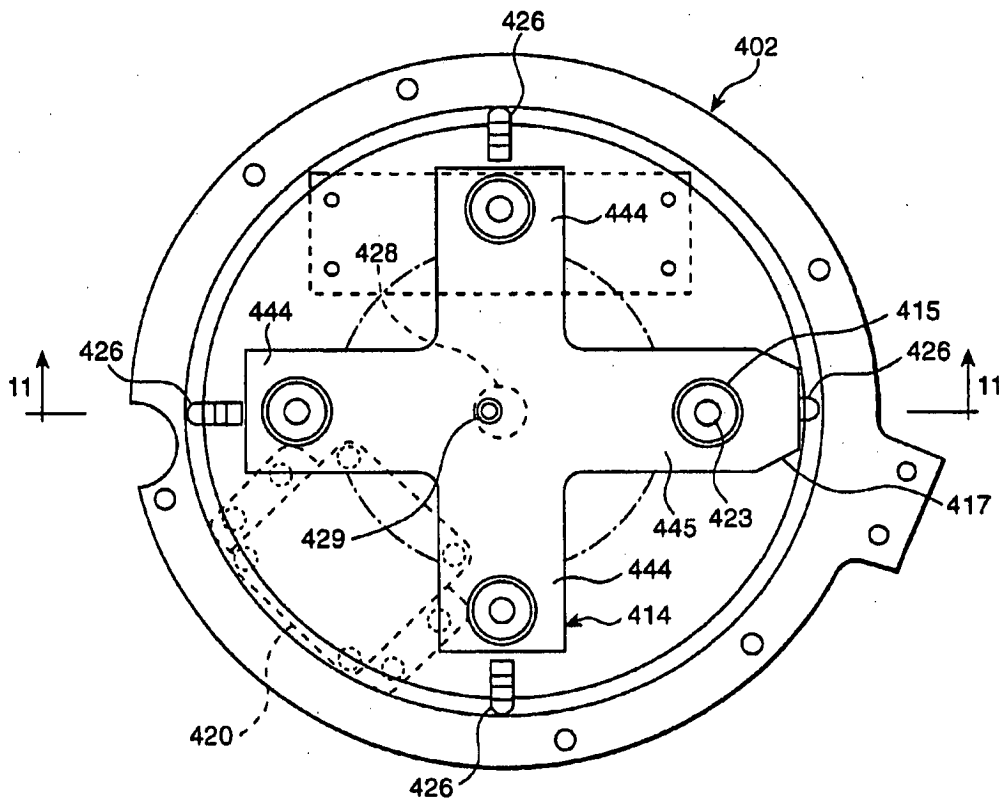

Fig. 11

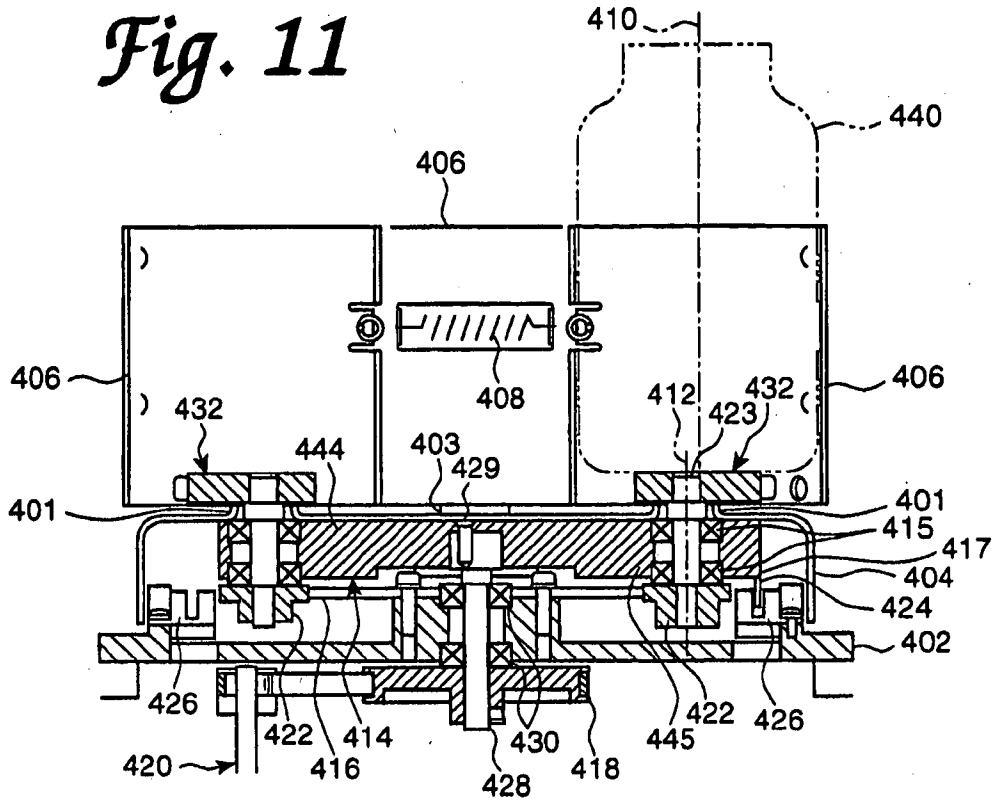
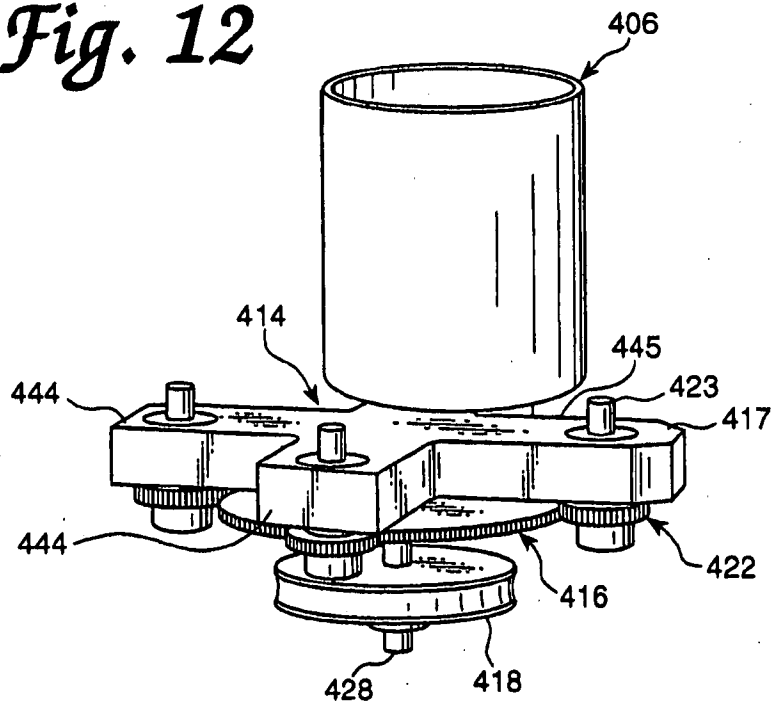

Fig. 12



EX. A 24

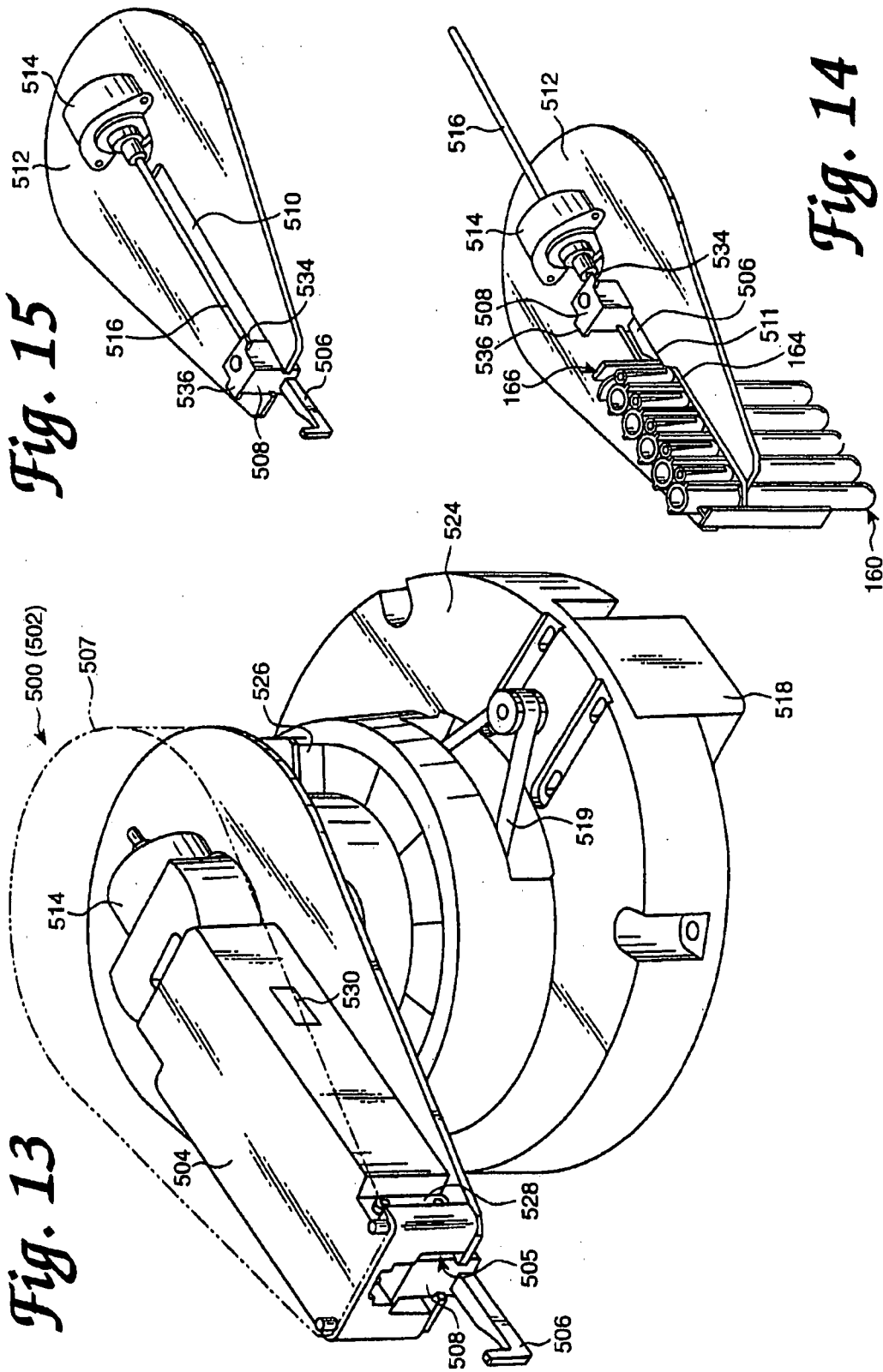
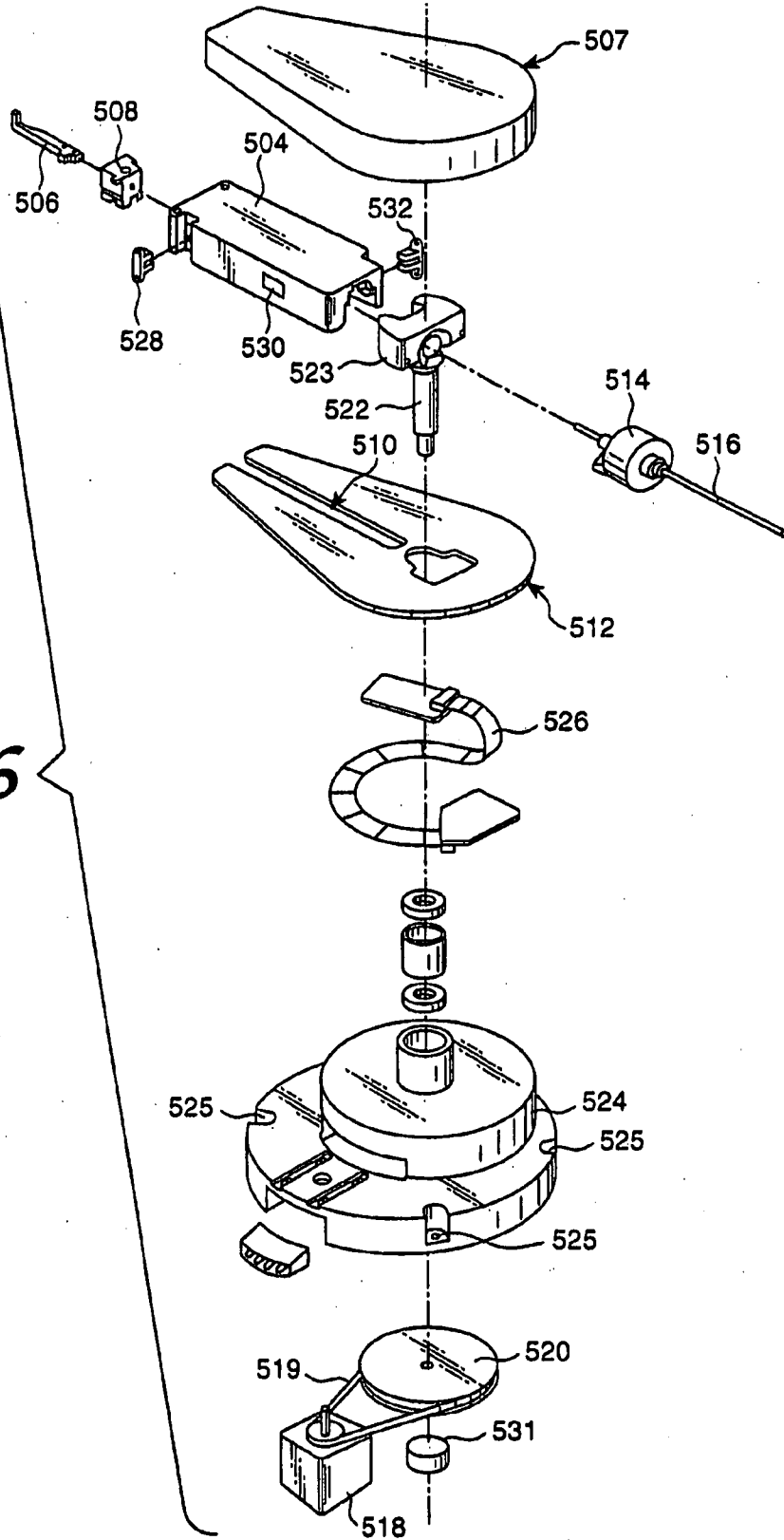

Fig. 15

Fig. 14

Fig. 13

Fig. 16



EX. A 26

Fig. 17

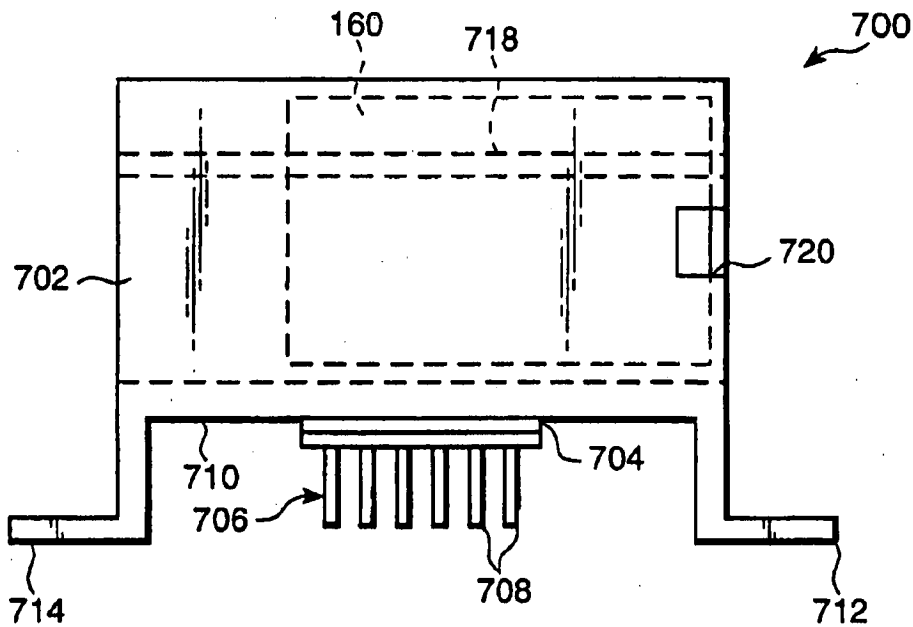
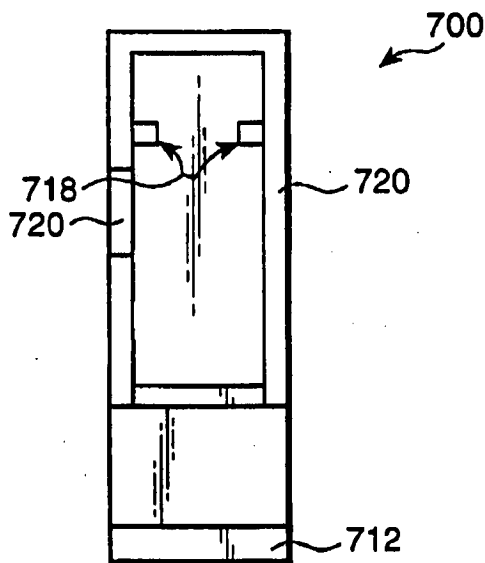

Fig. 18



EX. A 27

Fig. 19

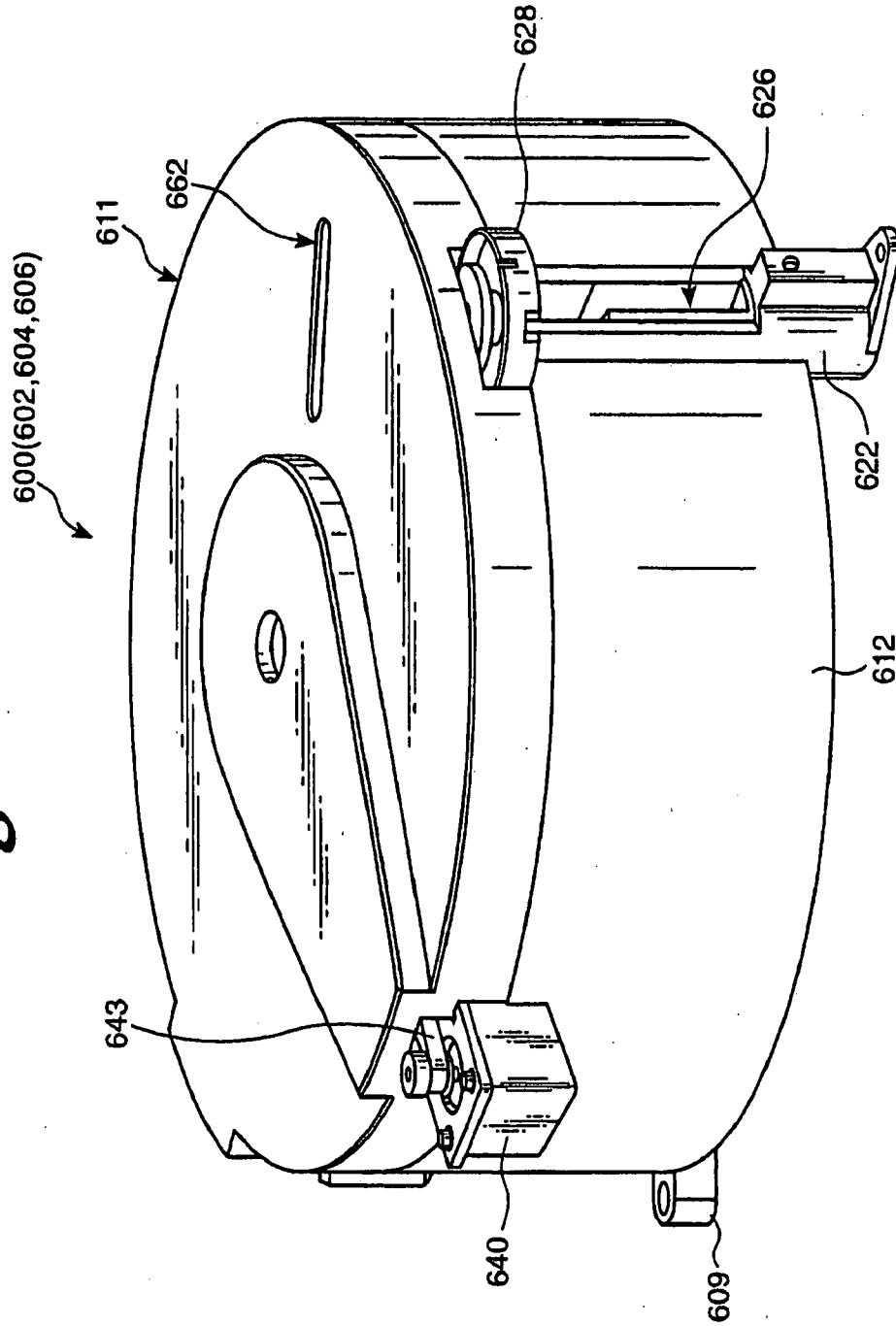

Fig. 20

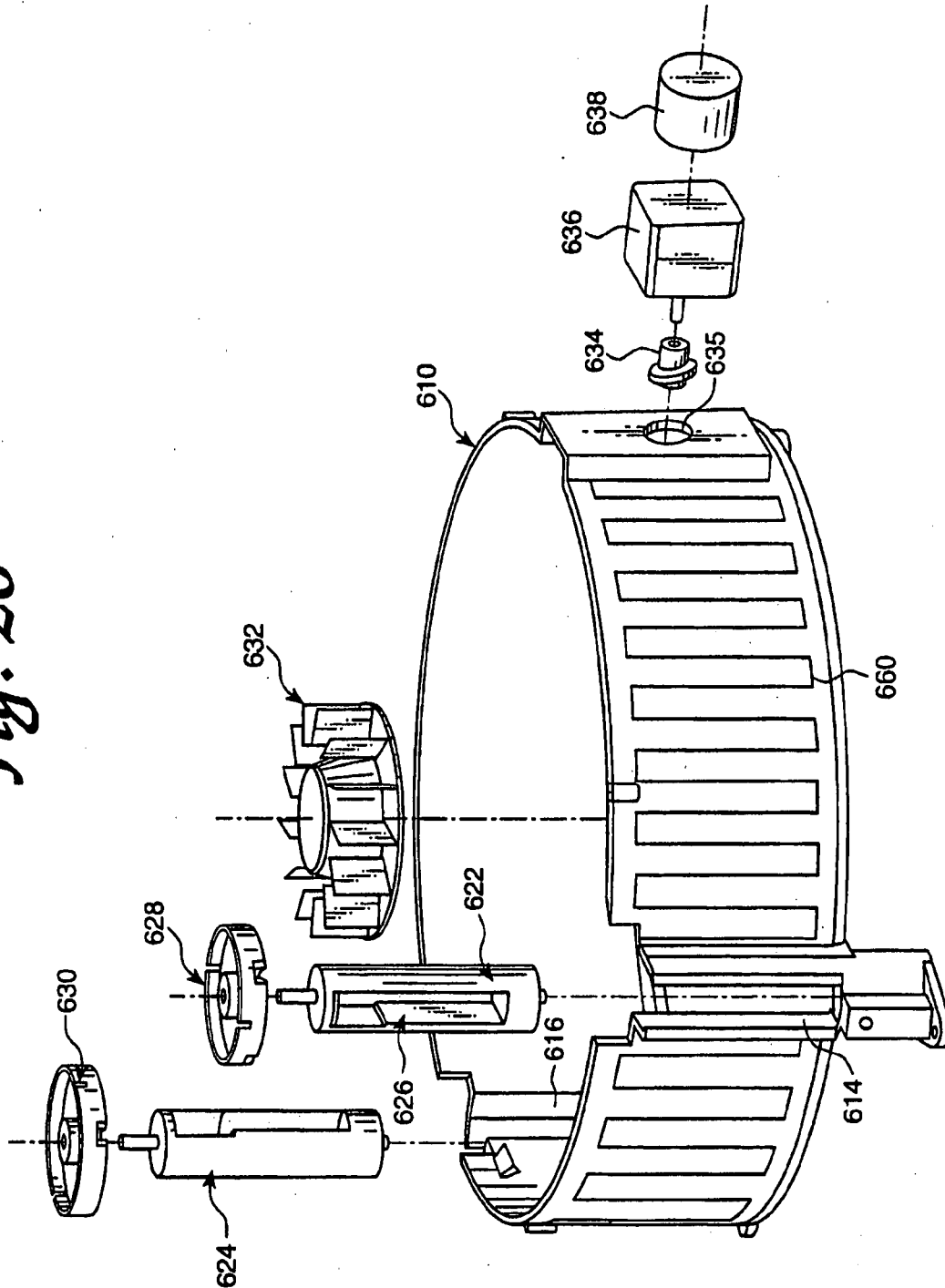

Fig. 21

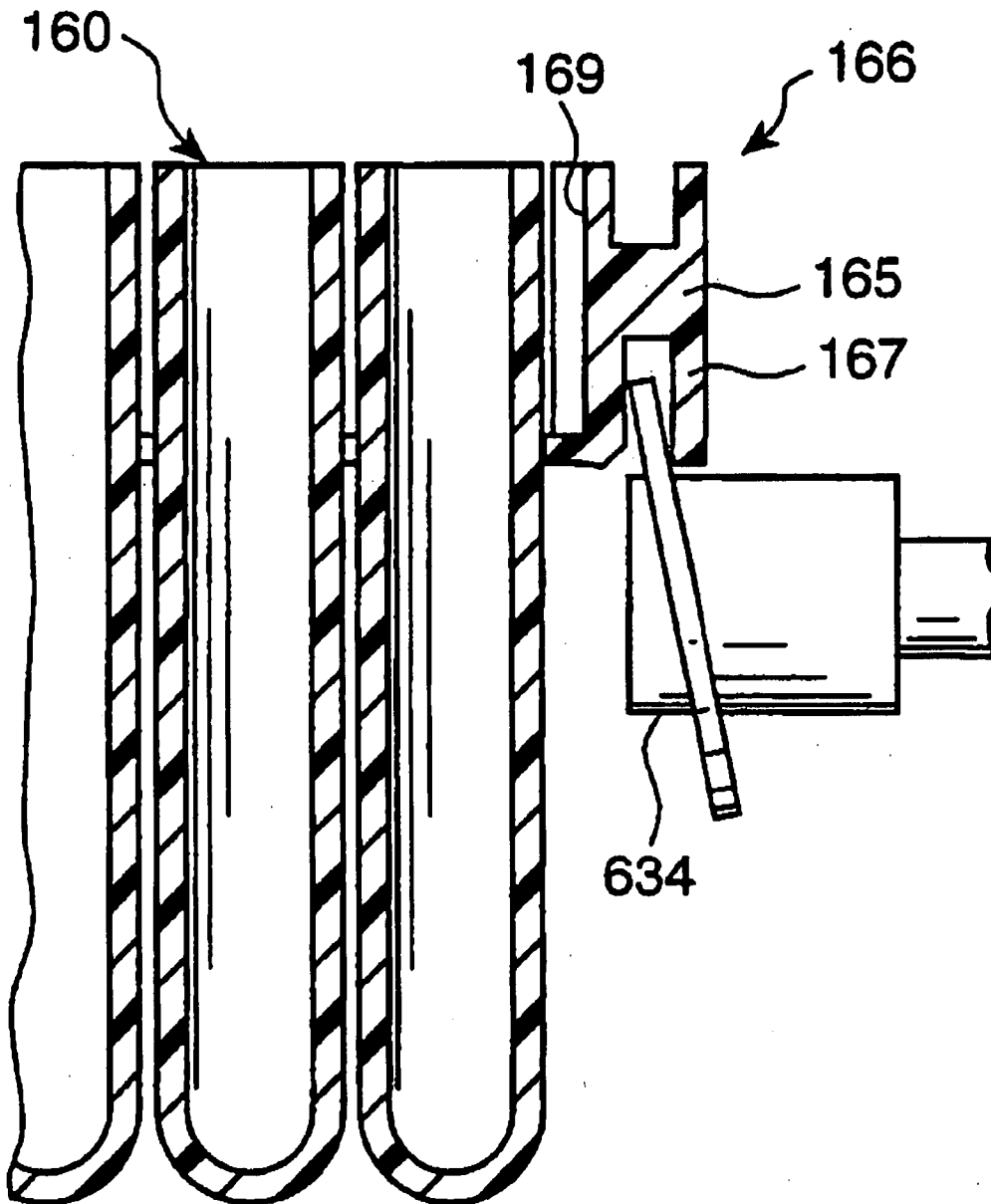
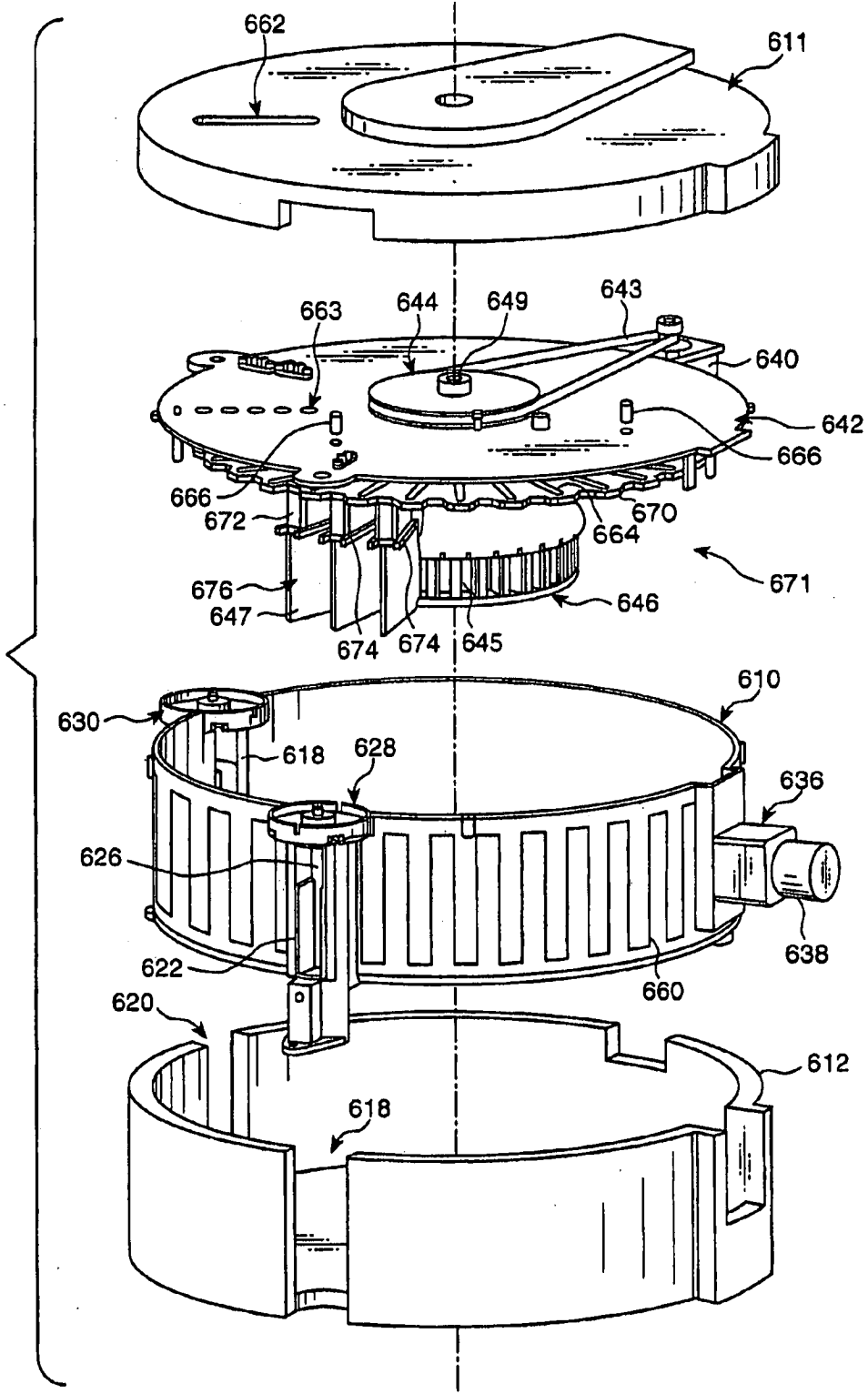

Fig. 22



EX. A 31

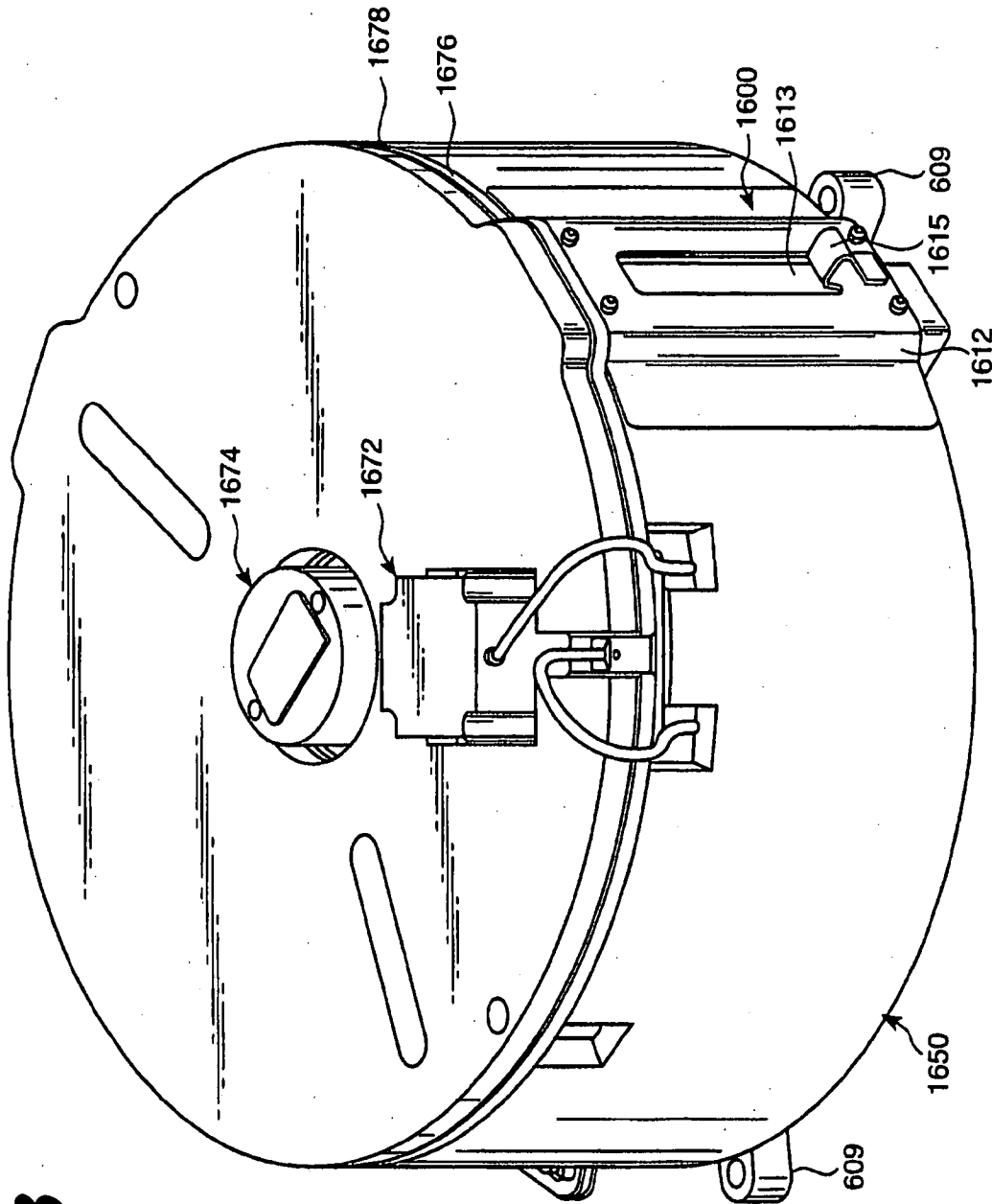

Fig. 23

Fig. 23A

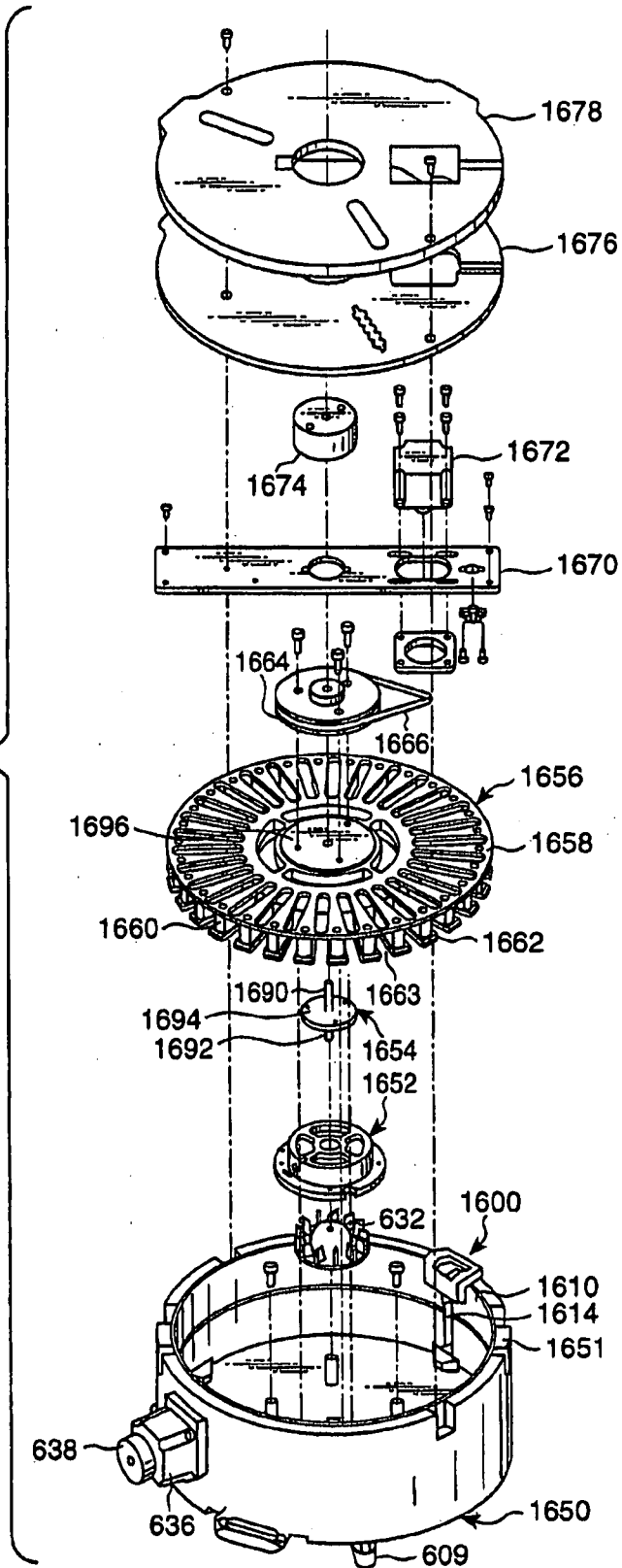

Fig. 23B

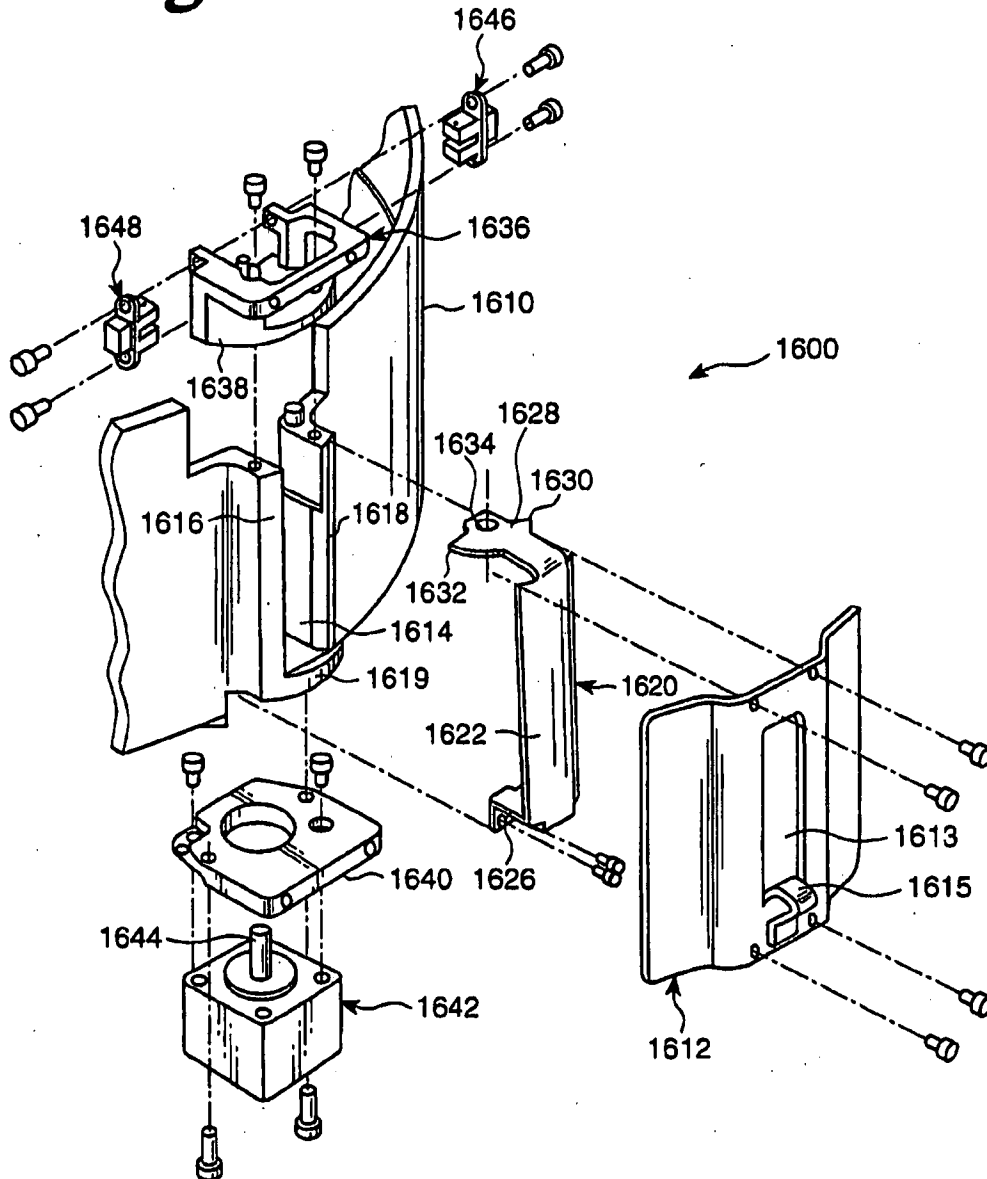

Fig. 23C

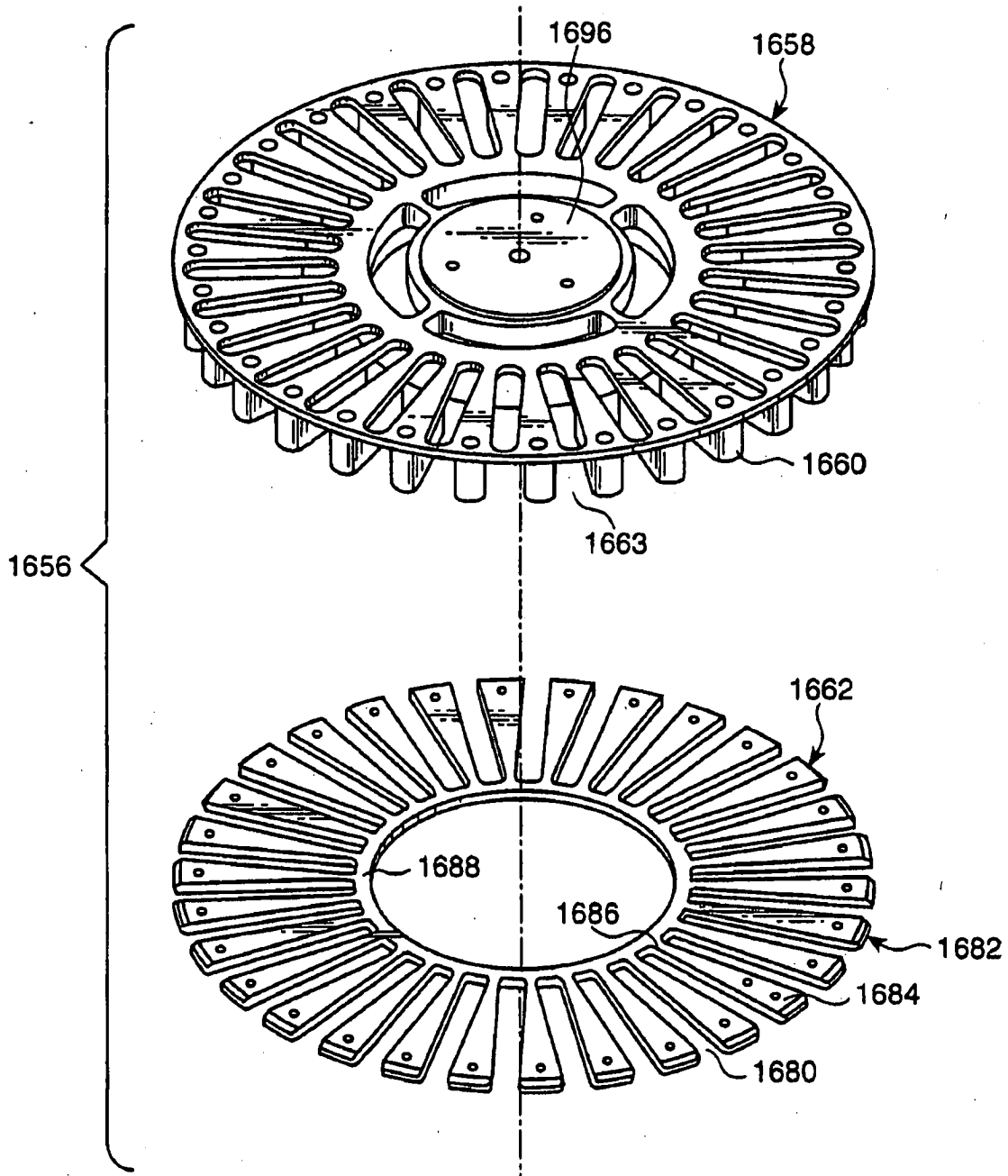

Fig. 24

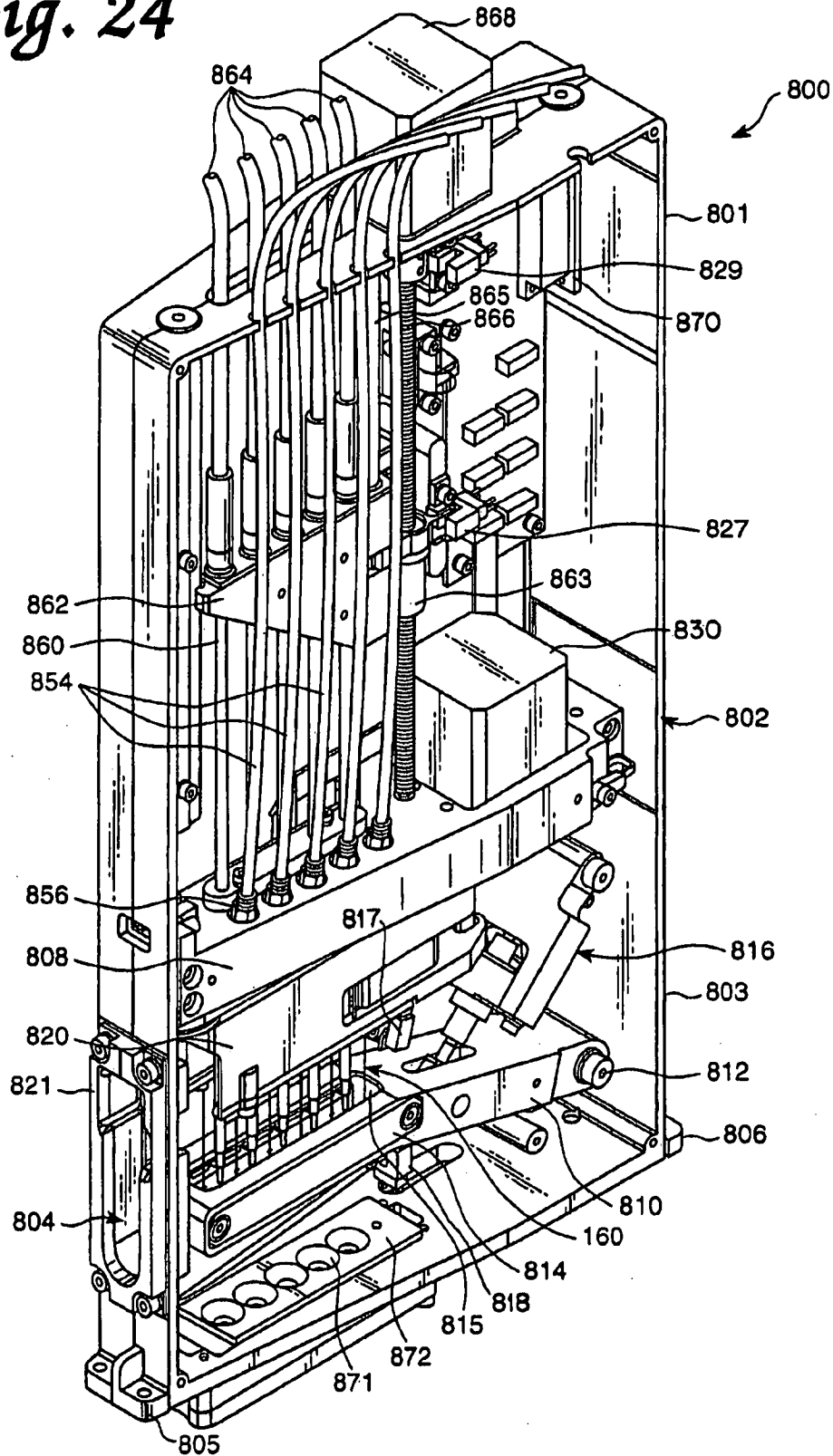
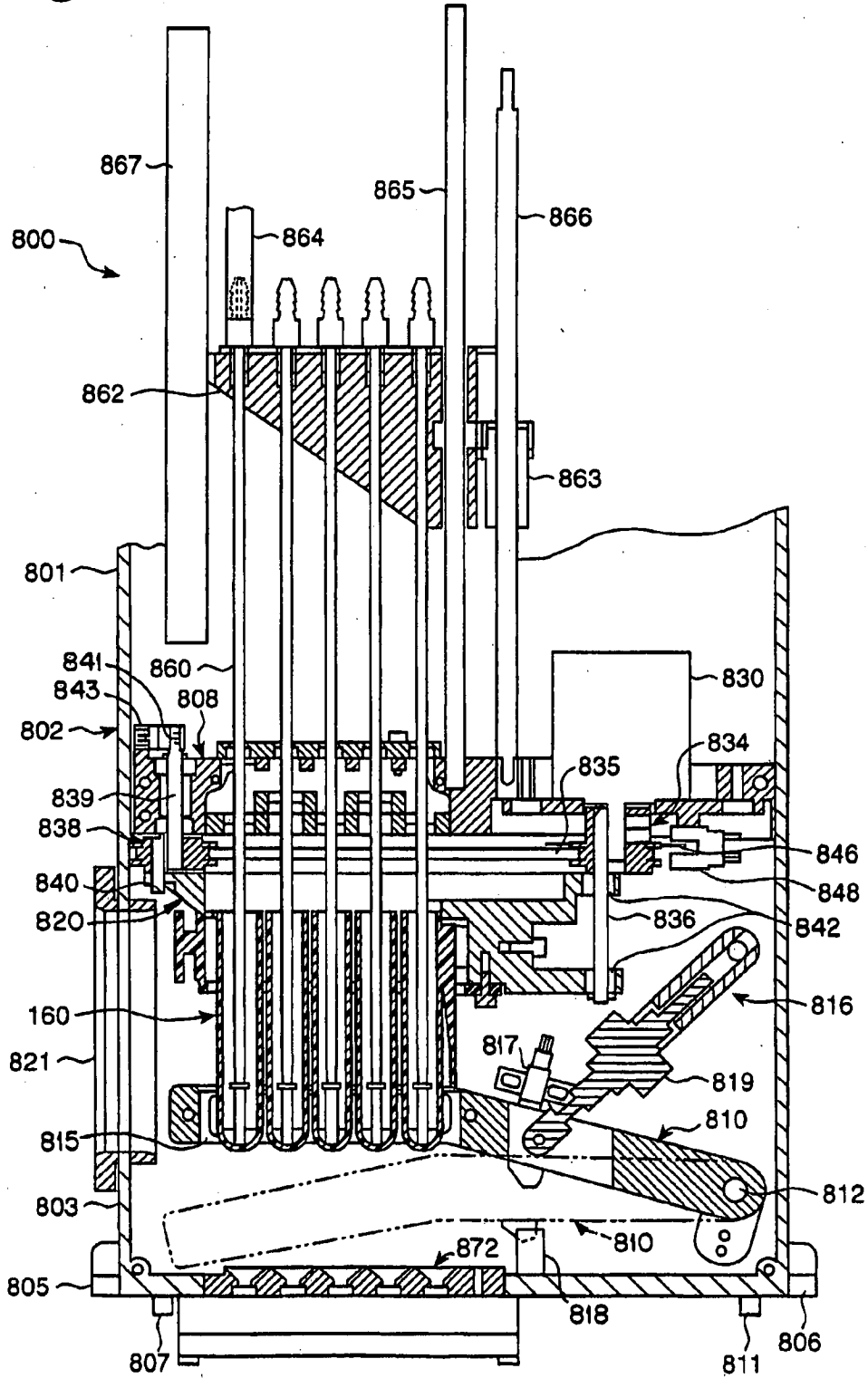
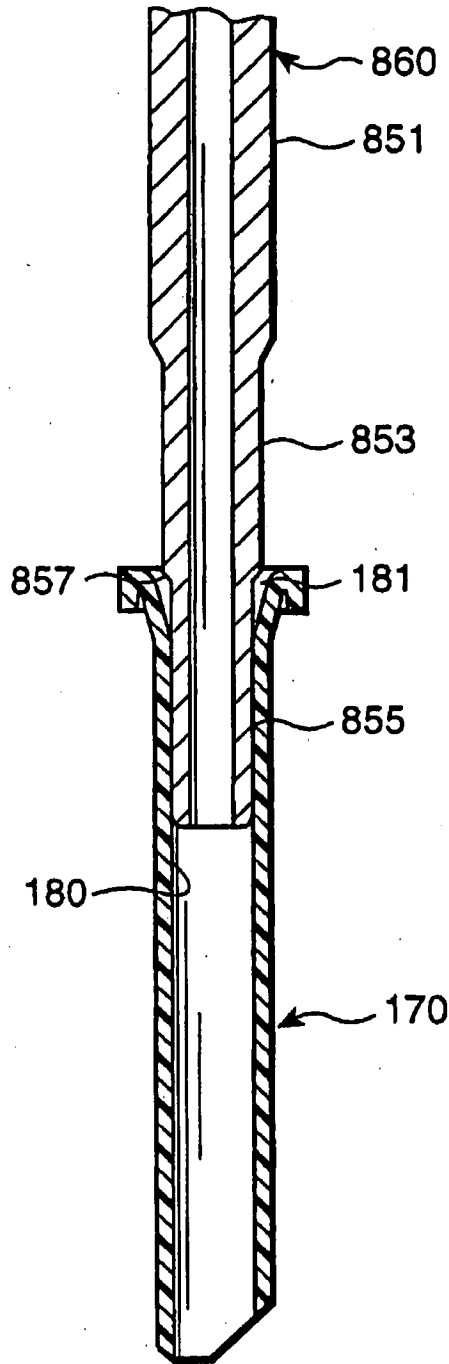

Fig. 25



EX. A 37

Fig. 25A



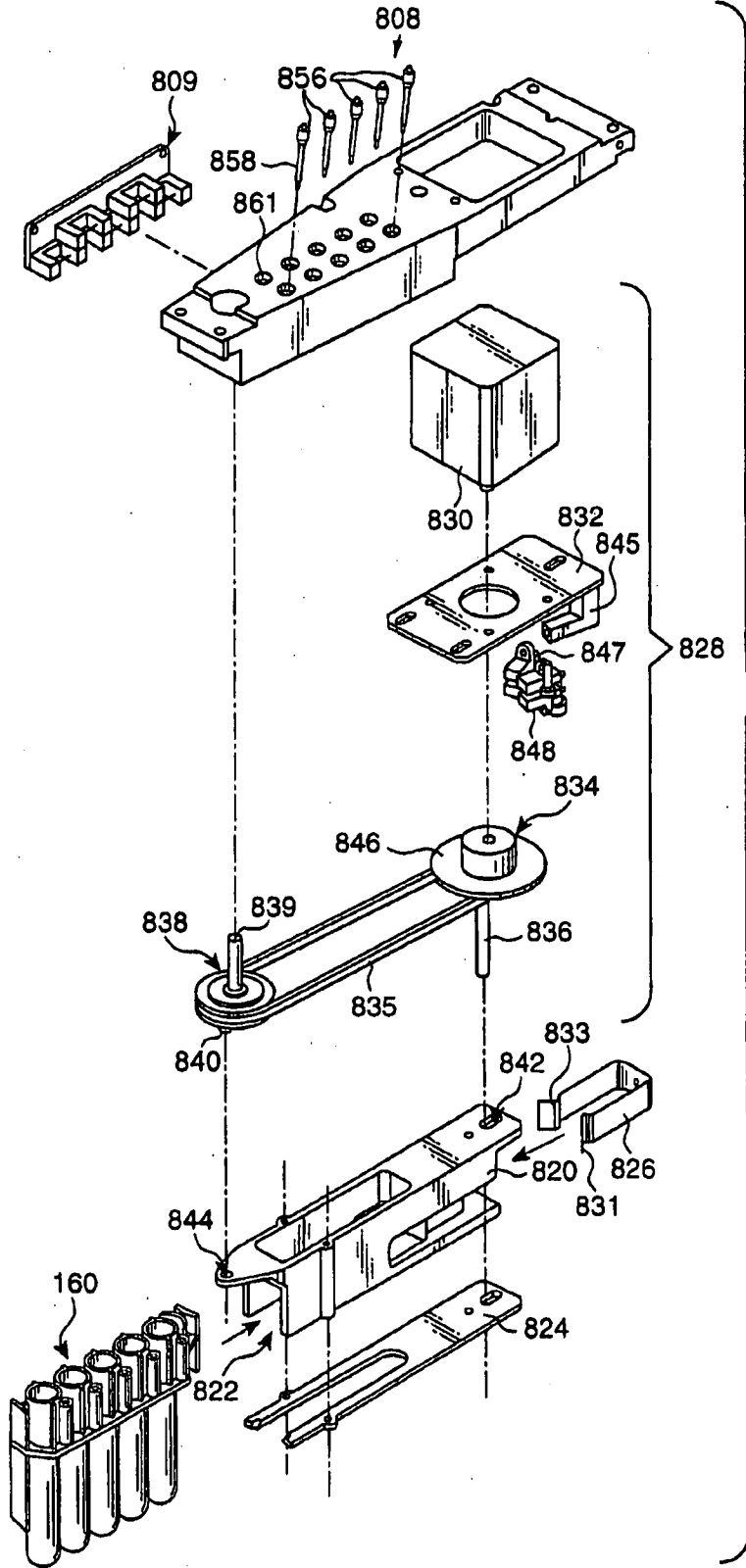

Fig.
26

Fig. 27

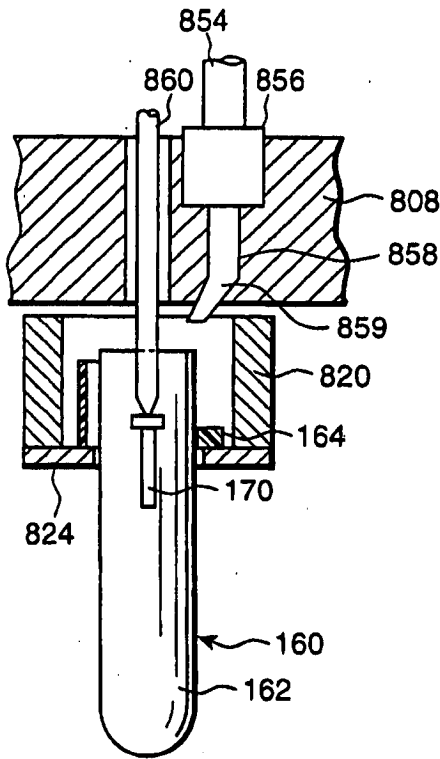
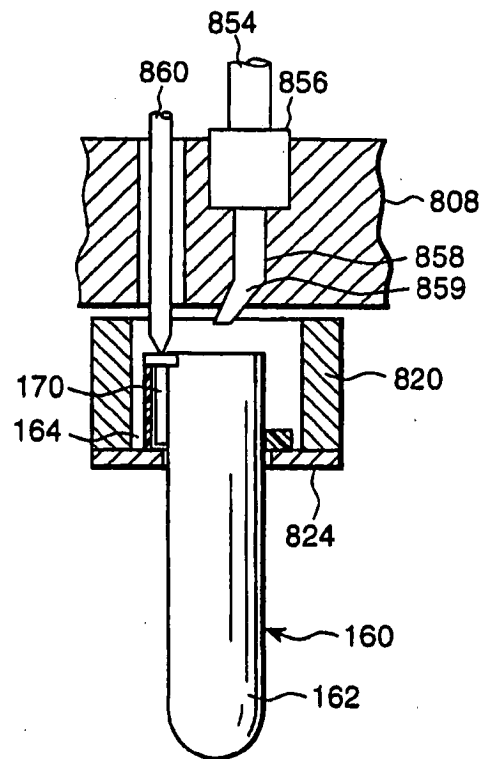

Fig. 28



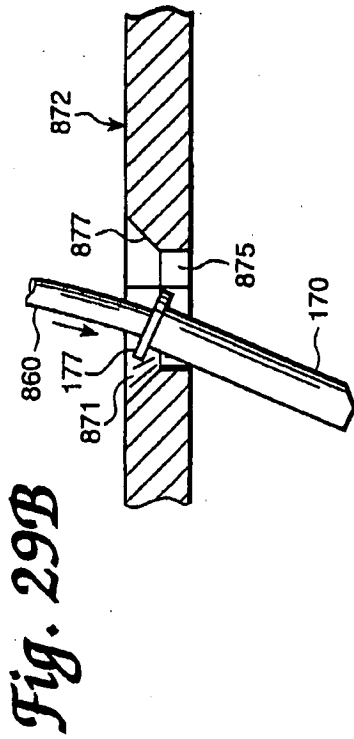

Fig. 29D

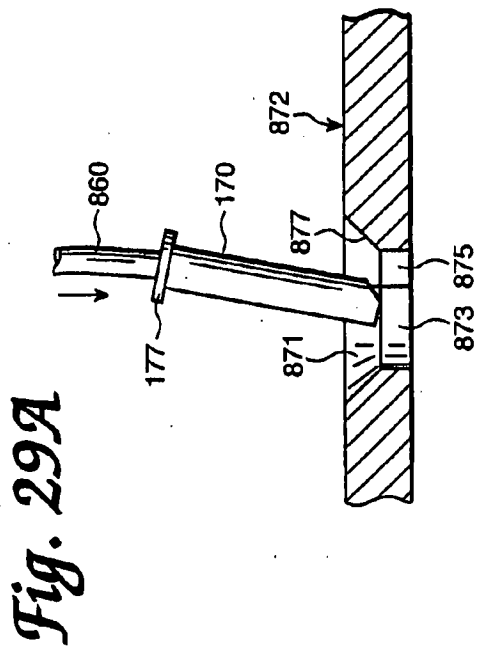
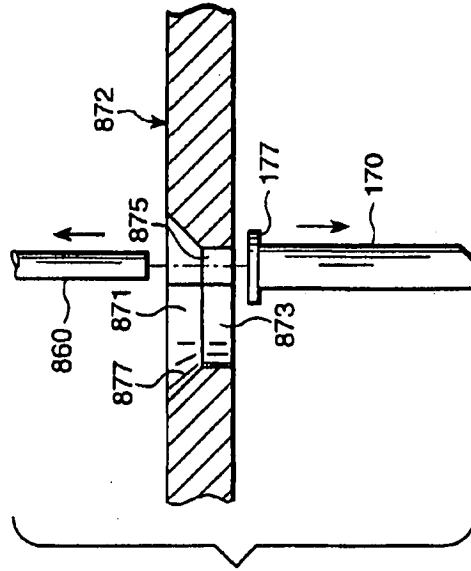

Fig. 29C

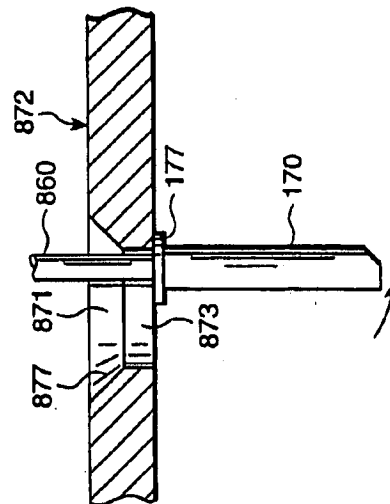

Fig. 30A

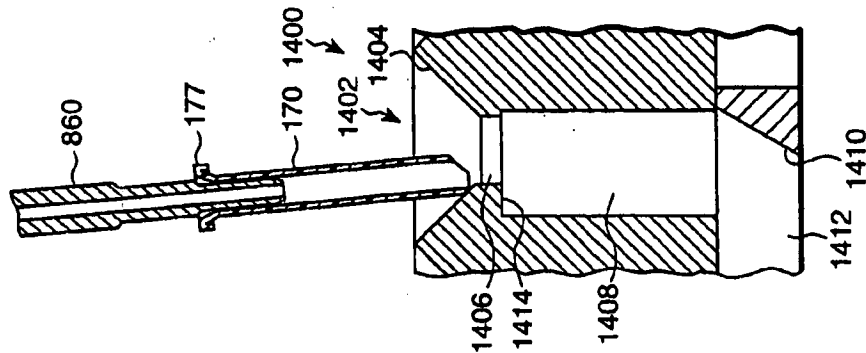

Fig. 30B

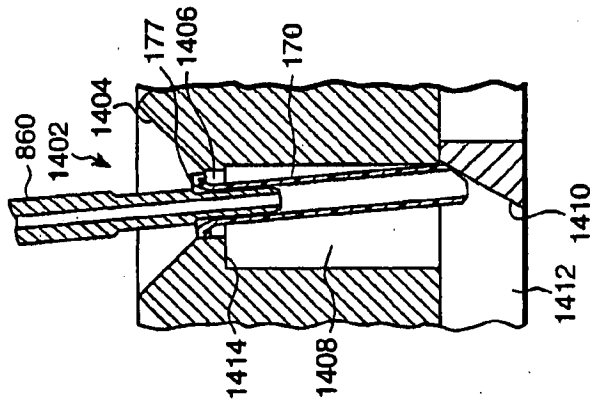

Fig. 30C

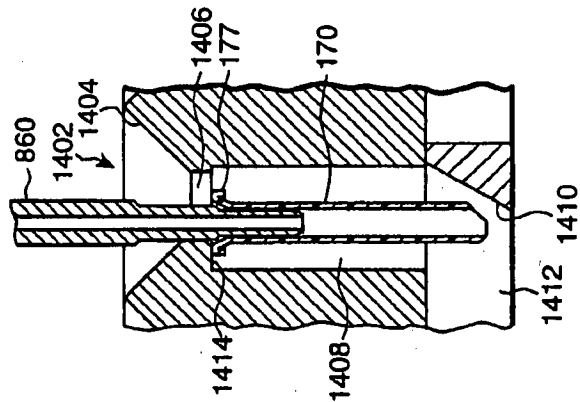
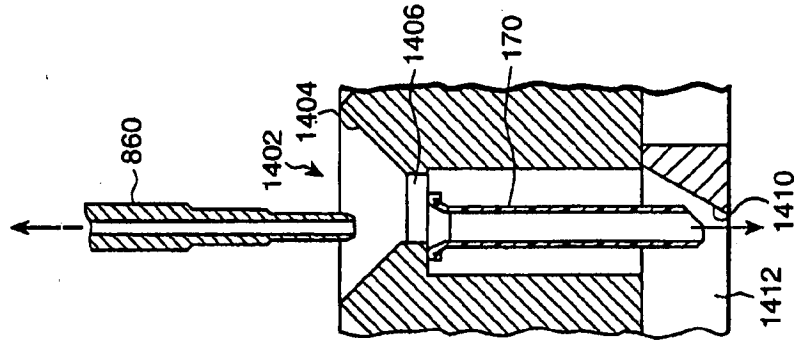
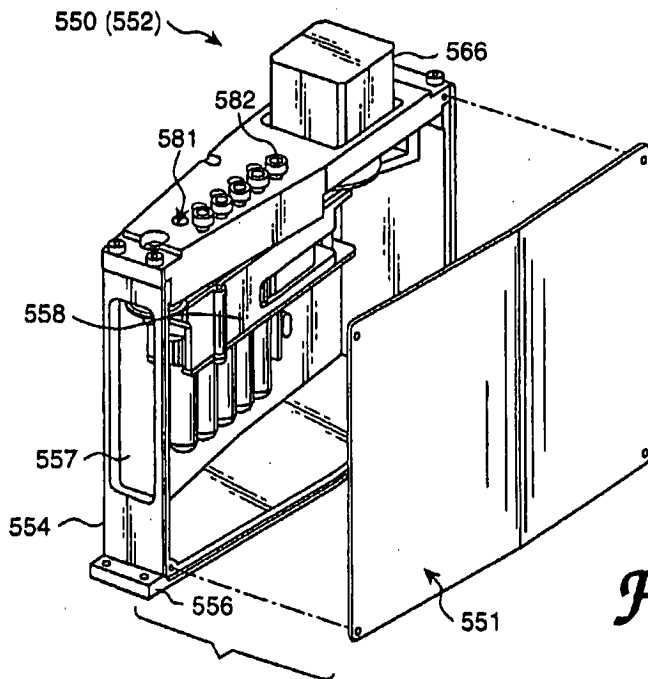
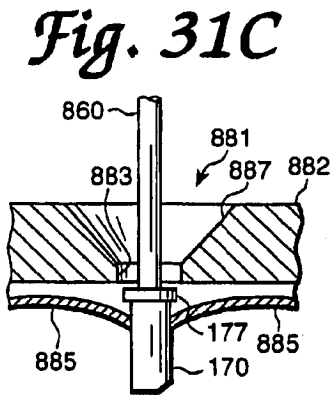
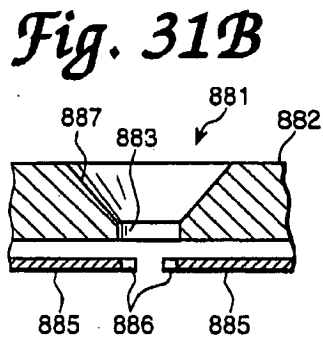
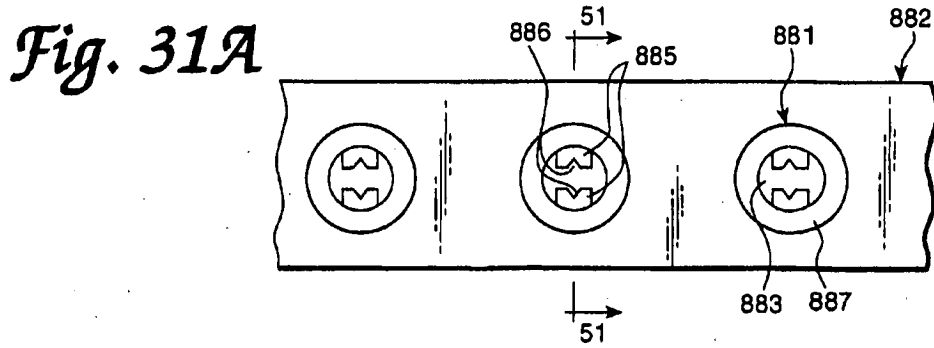

Fig. 30D





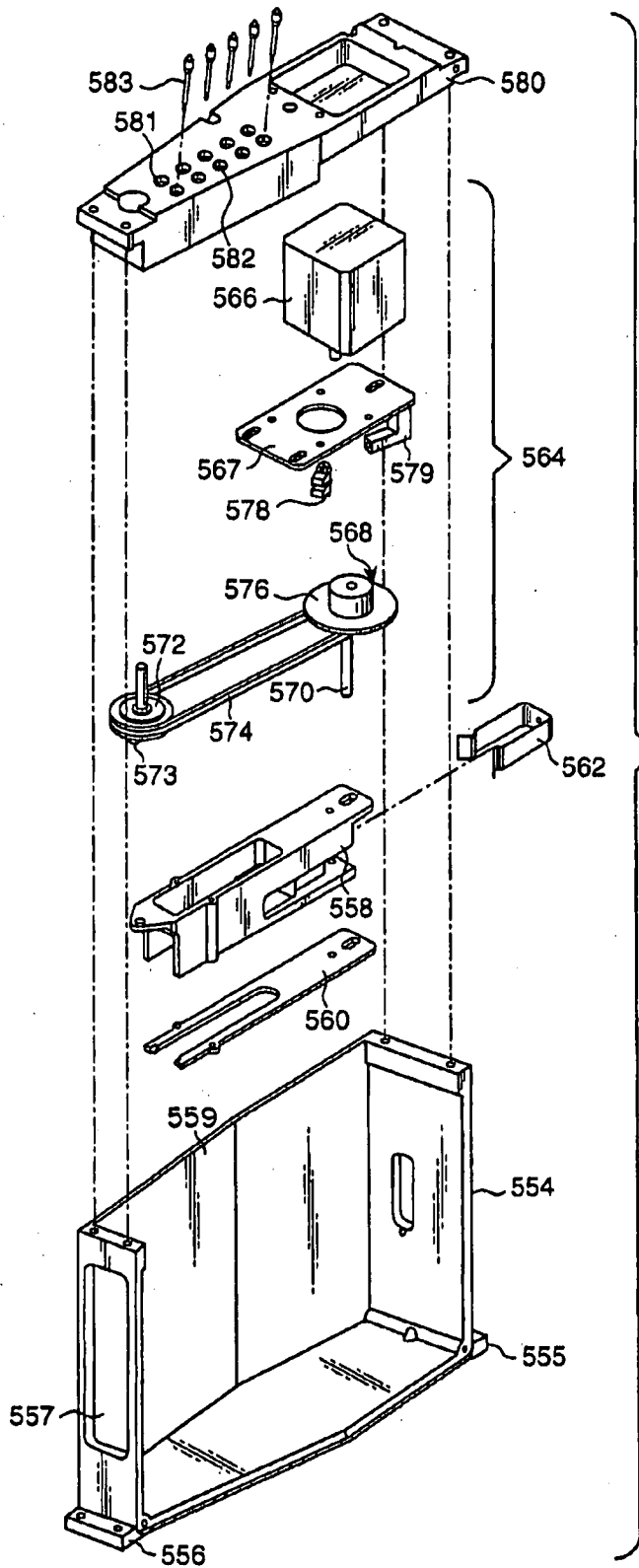

Fig. 33

Fig. 34

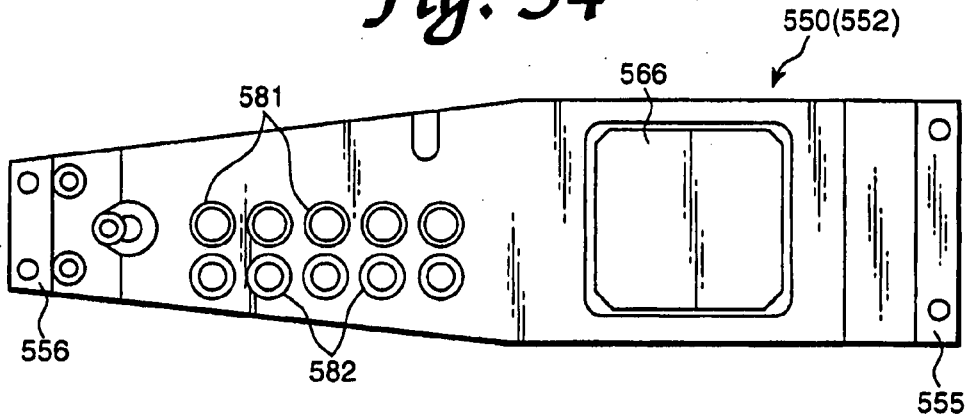

Fig. 35

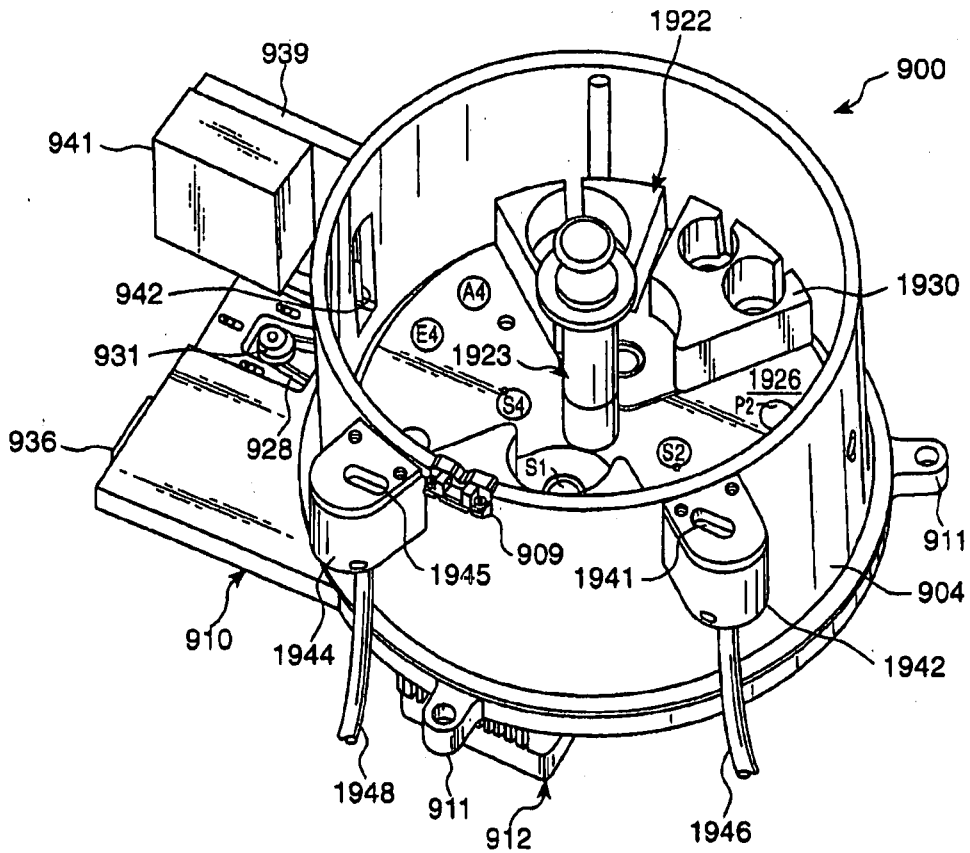

Fig. 36

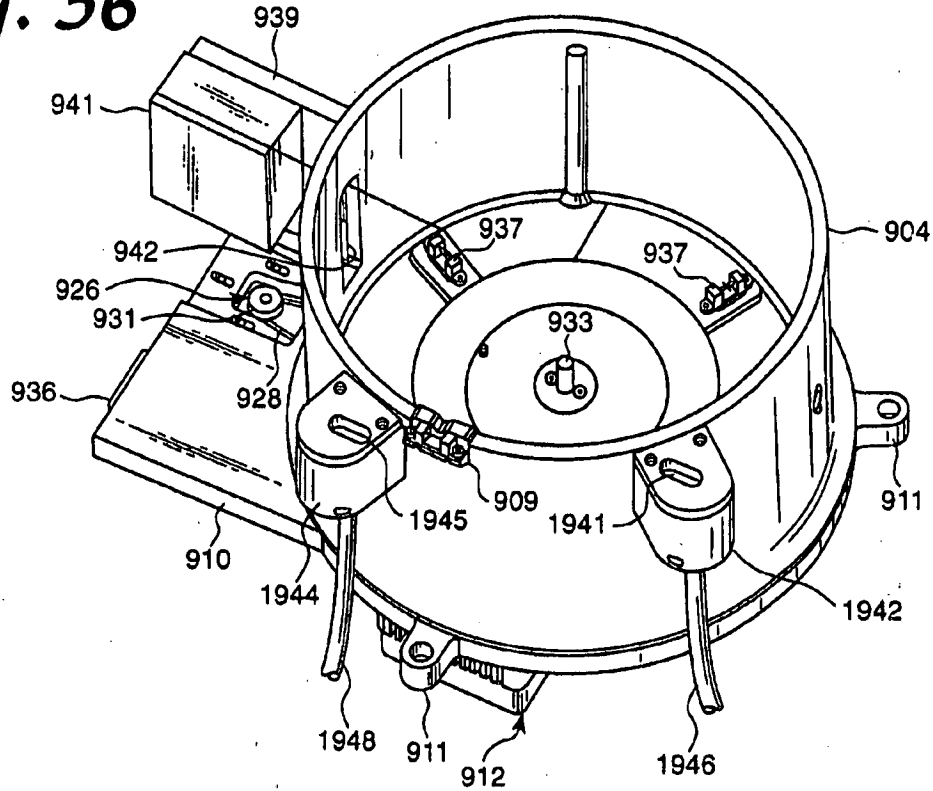

Fig. 37

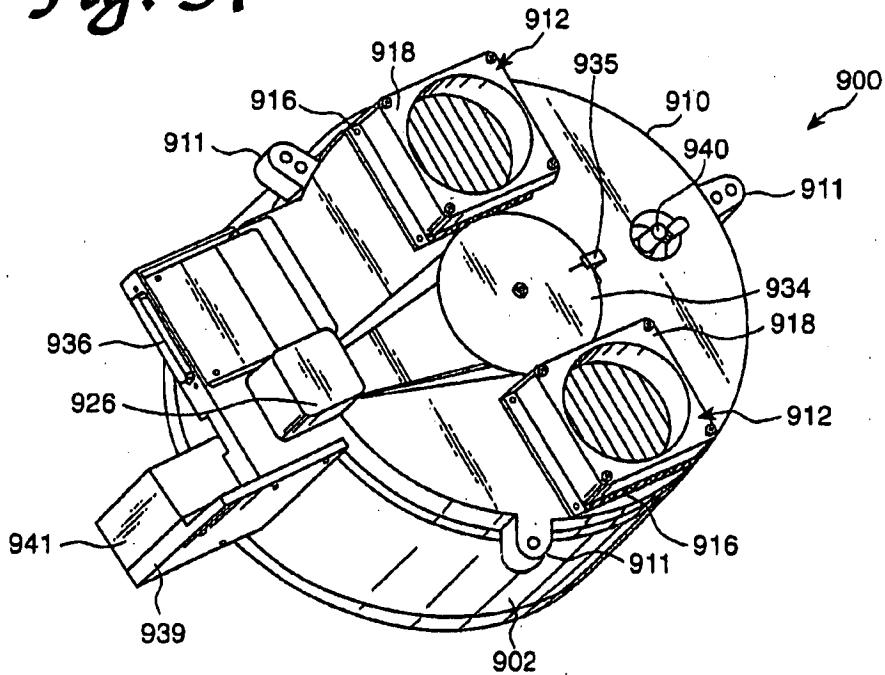
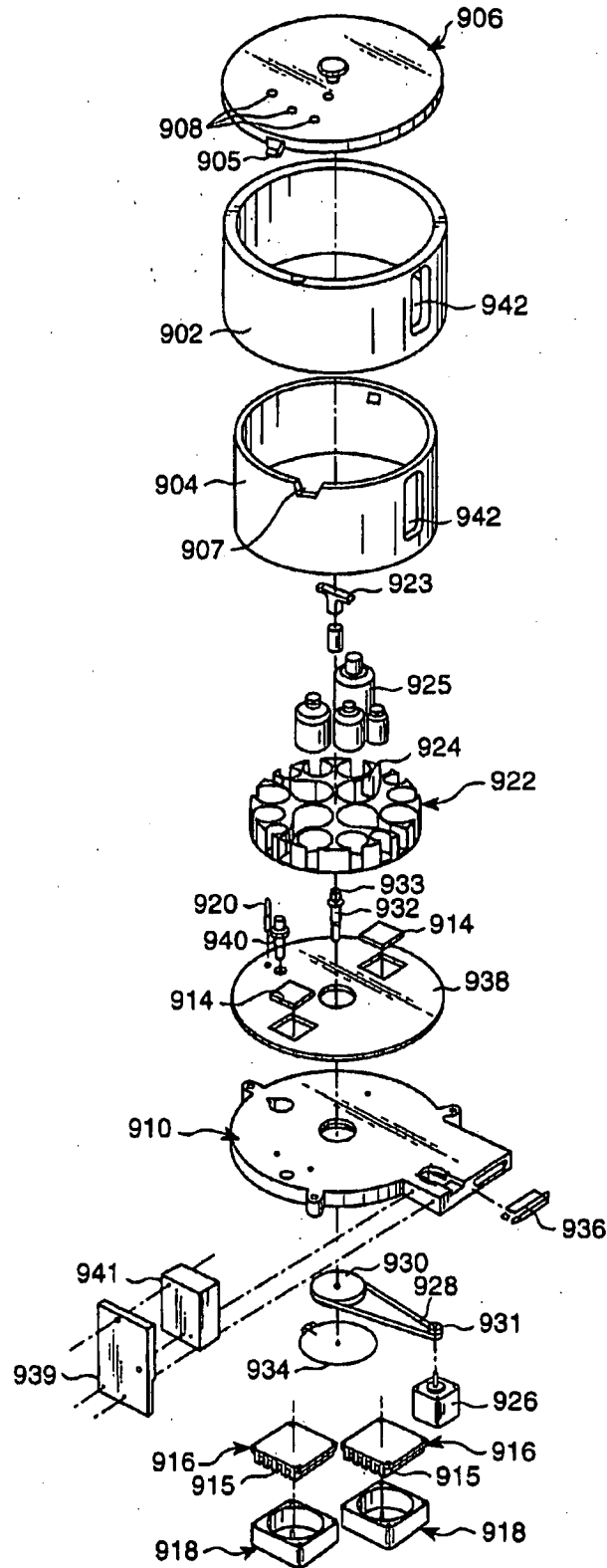

Fig. 38



EX. A 47

Fig. 39

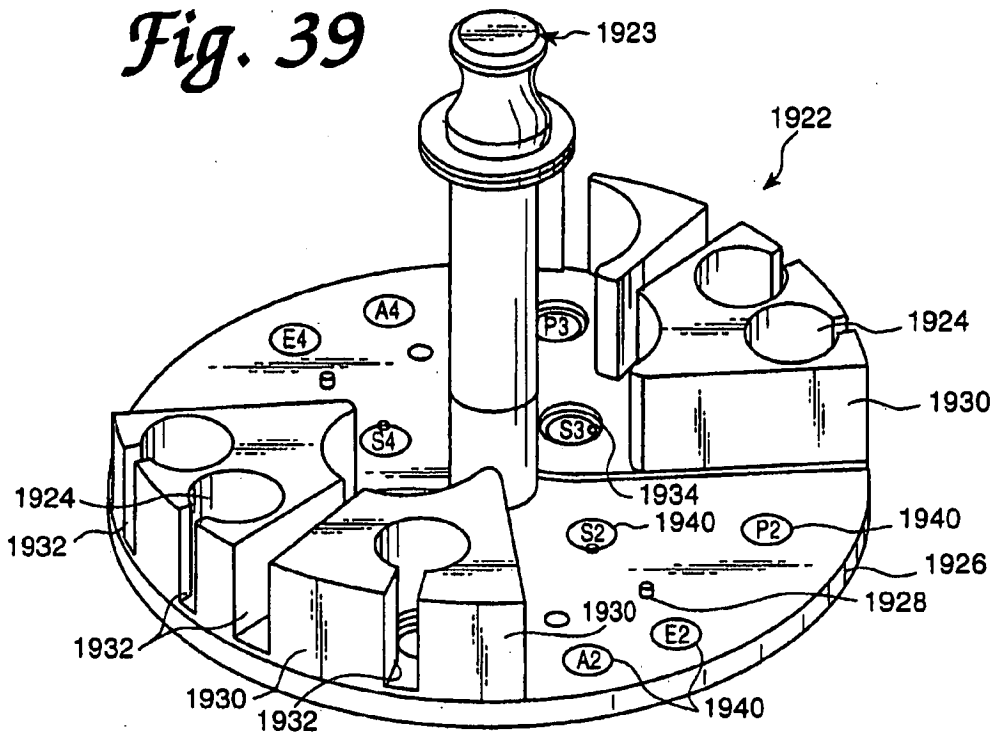

Fig. 40

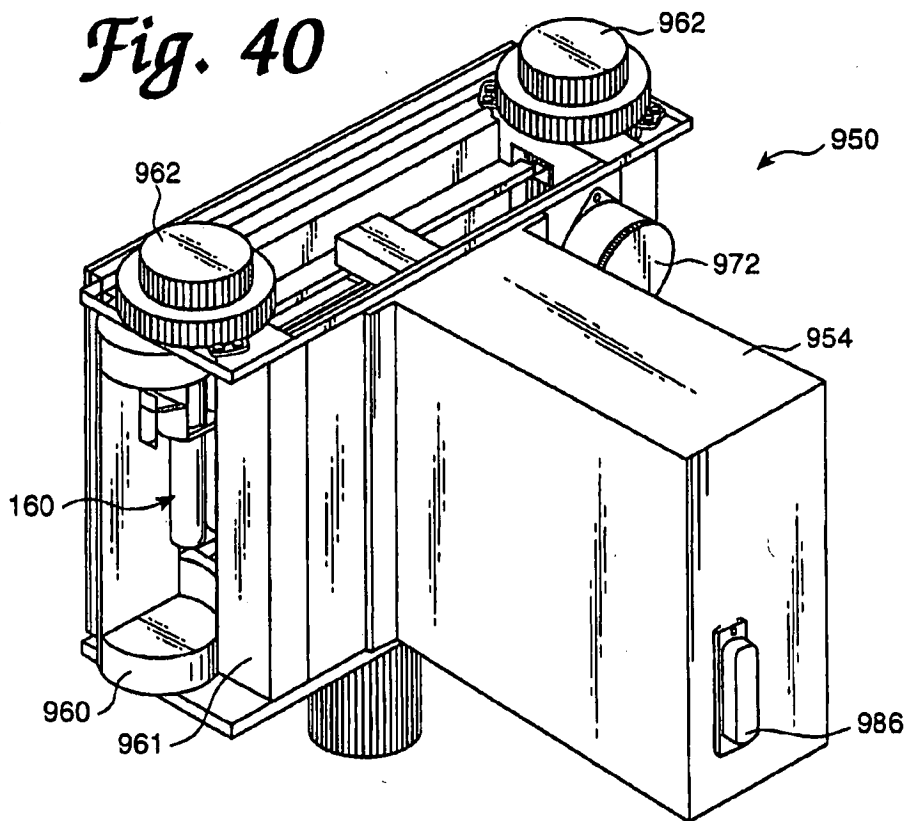

Fig. 41

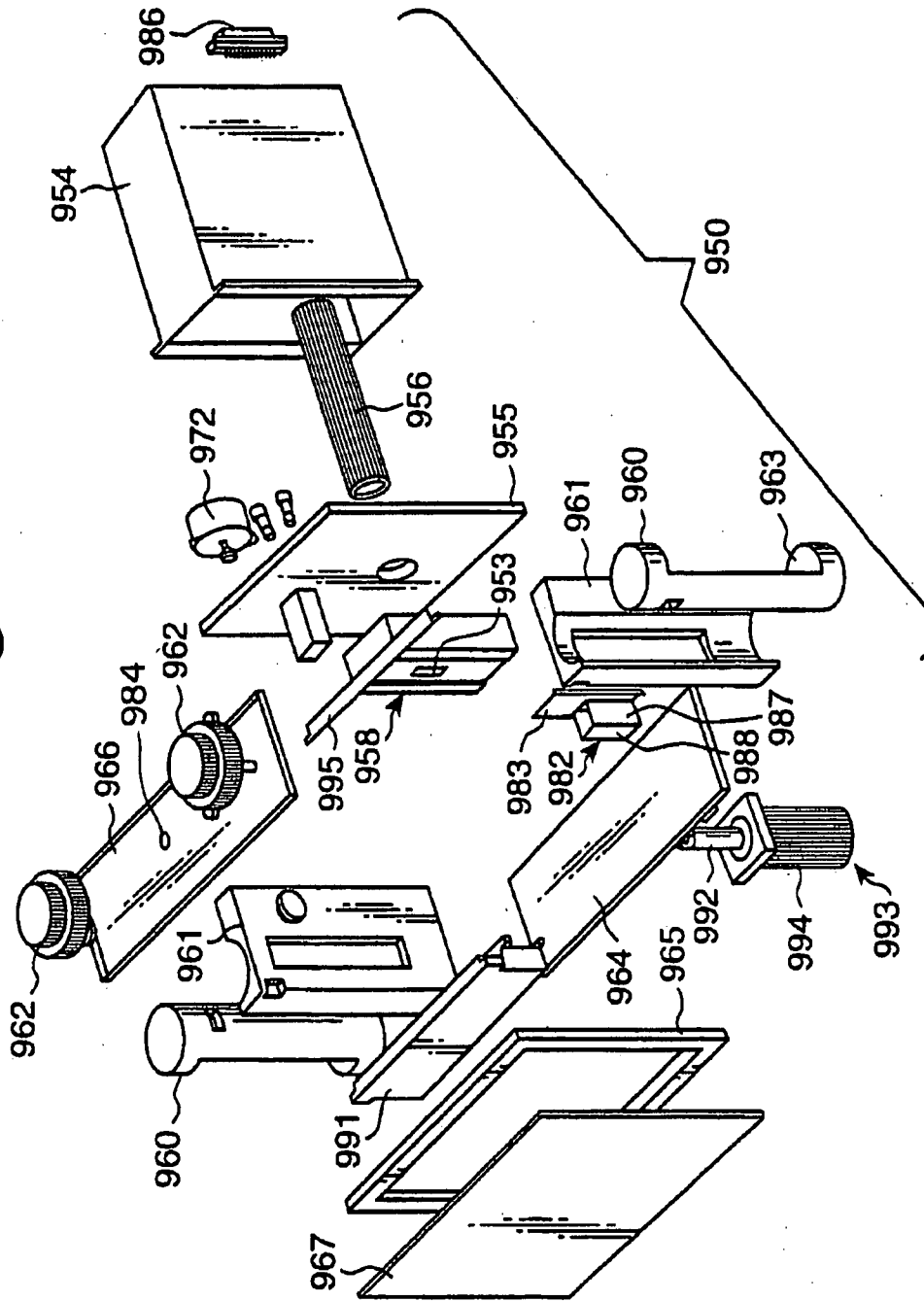

Fig. 42A

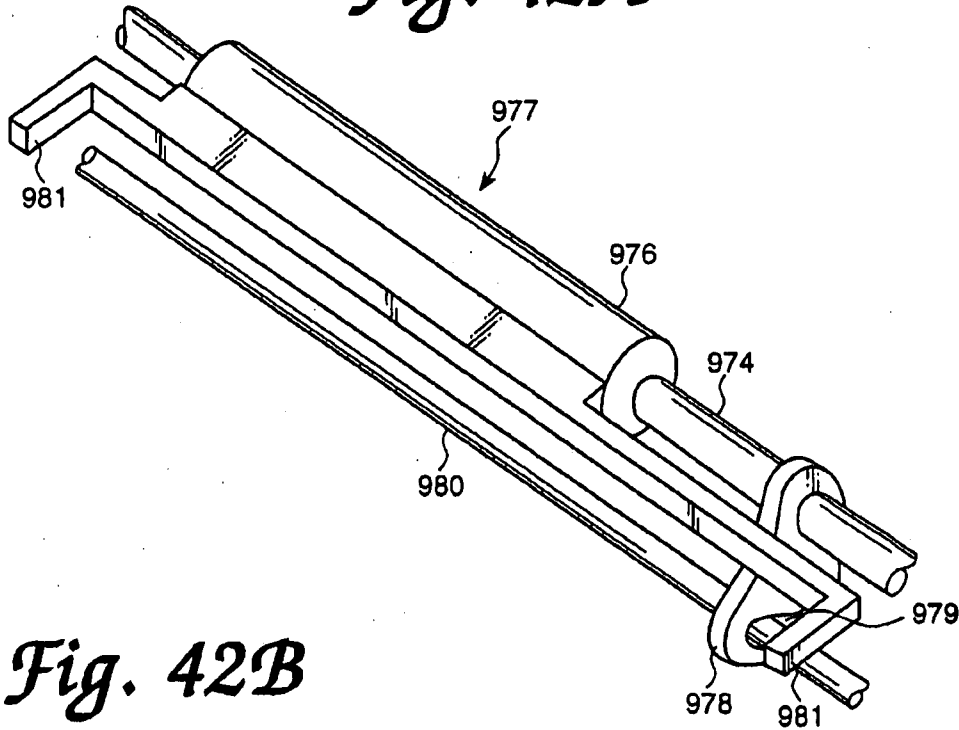

Fig. 42B

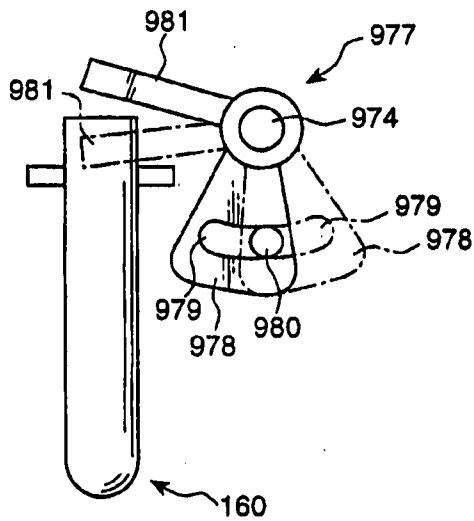

Fig. 42C

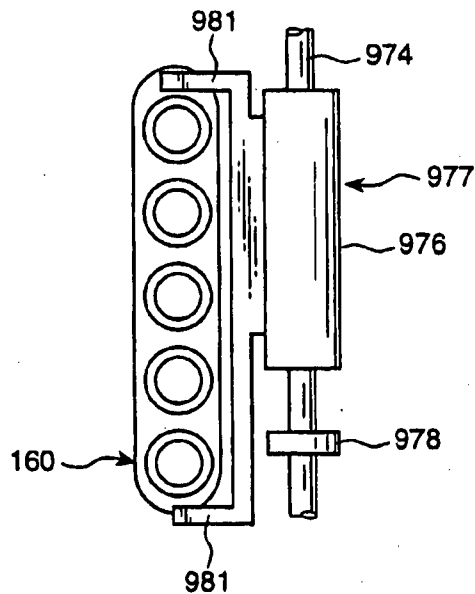

Fig. 43

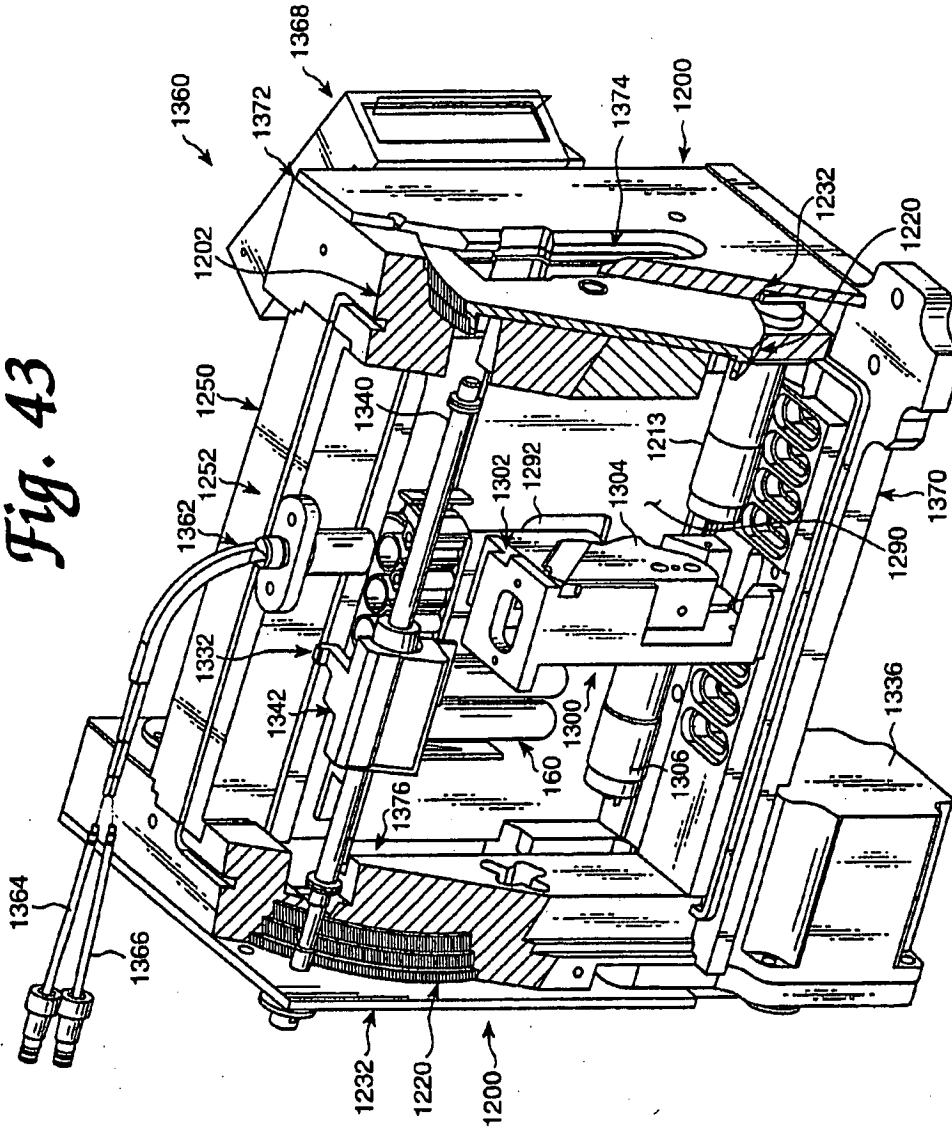
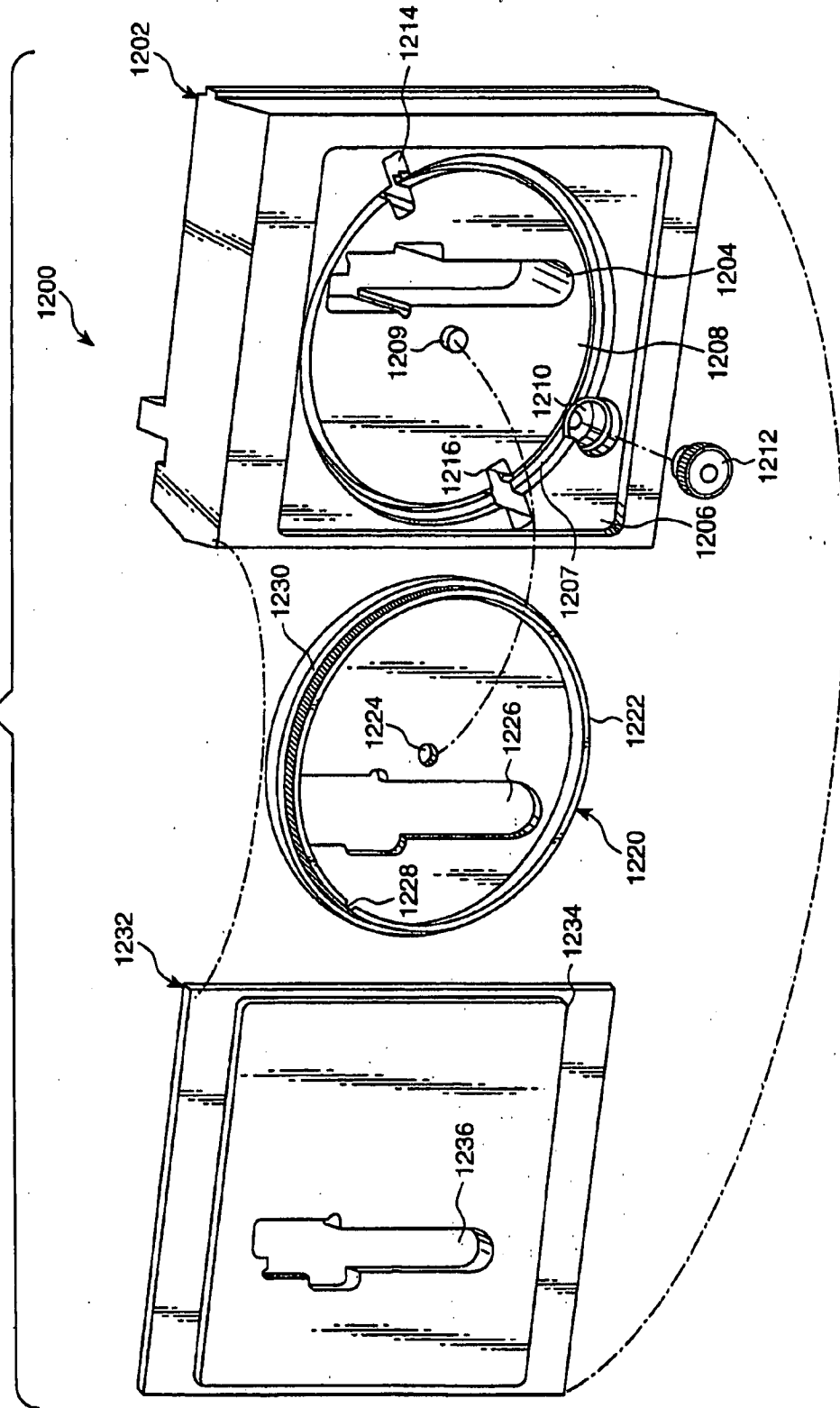

Fig. 44



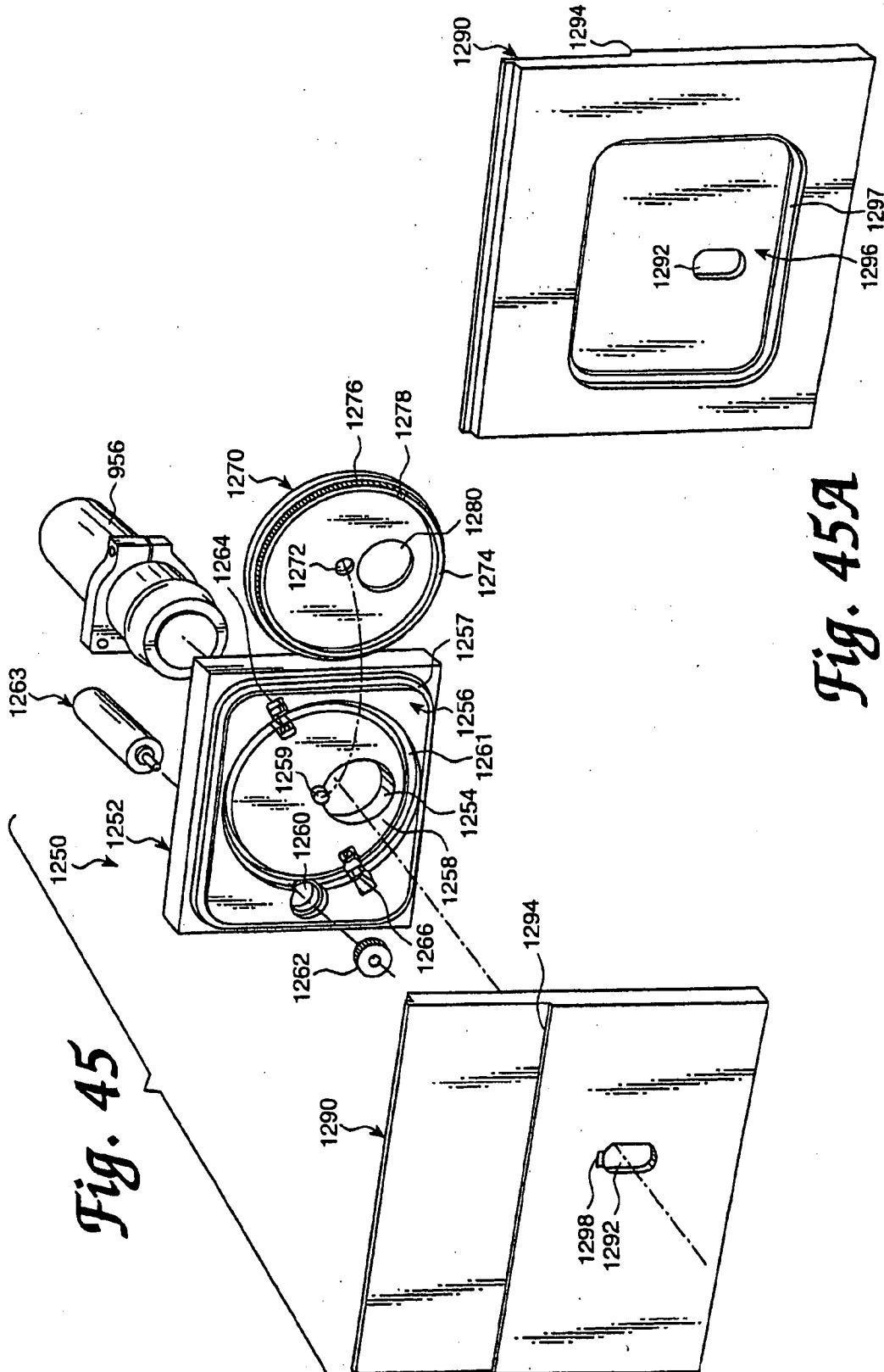

Fig. 45

Fig. 45A

Fig. 46

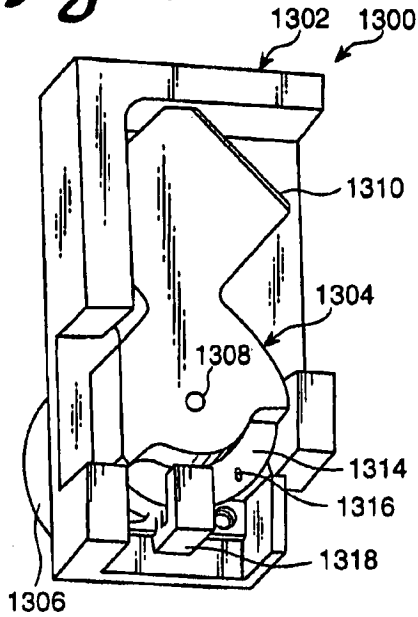

Fig. 47

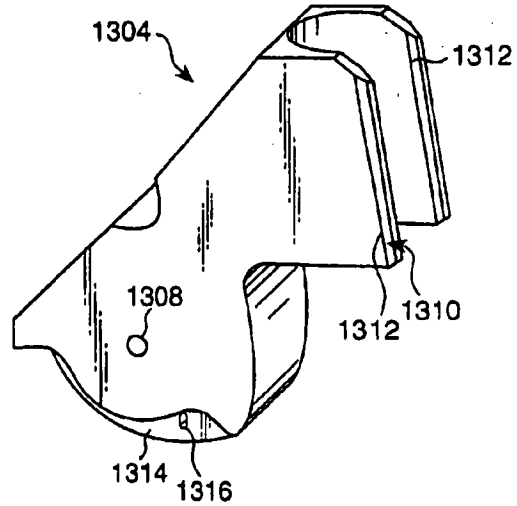

Fig. 48

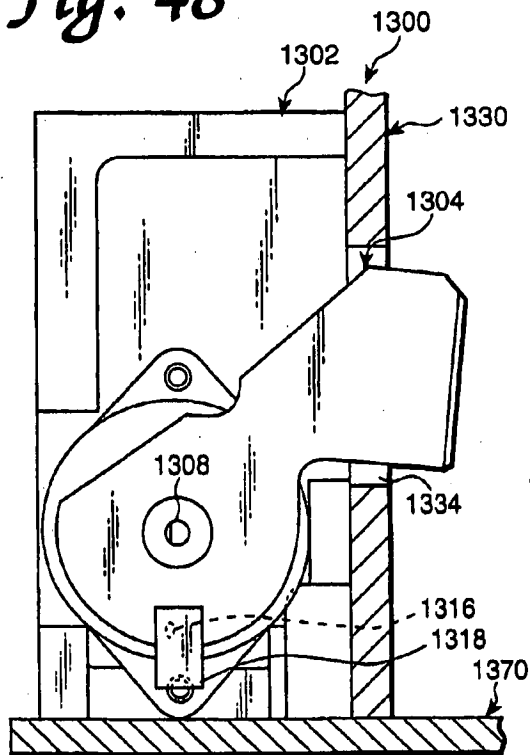

Fig. 49

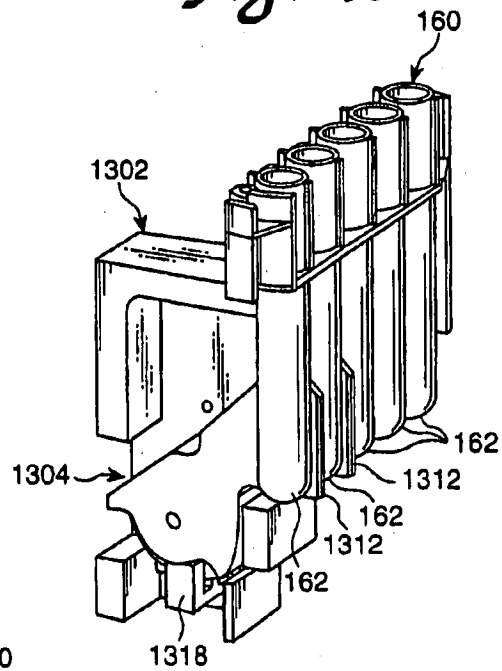

Fig. 50

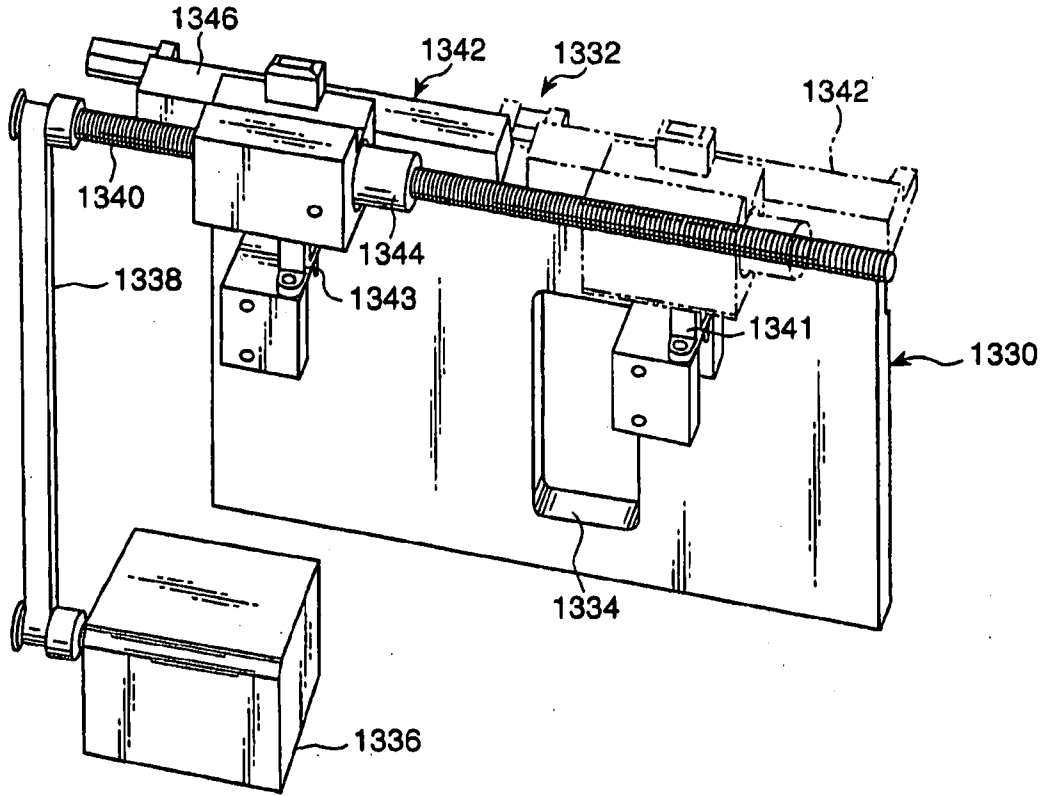
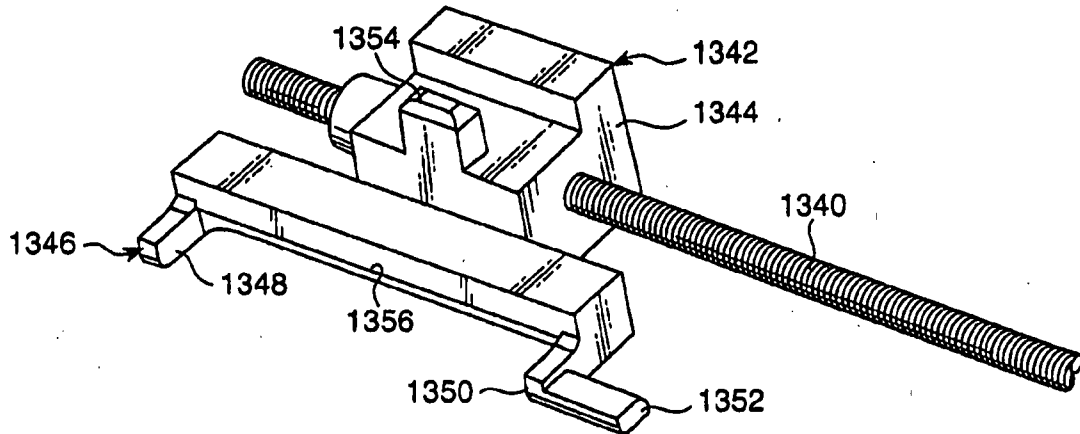

Fig. 51



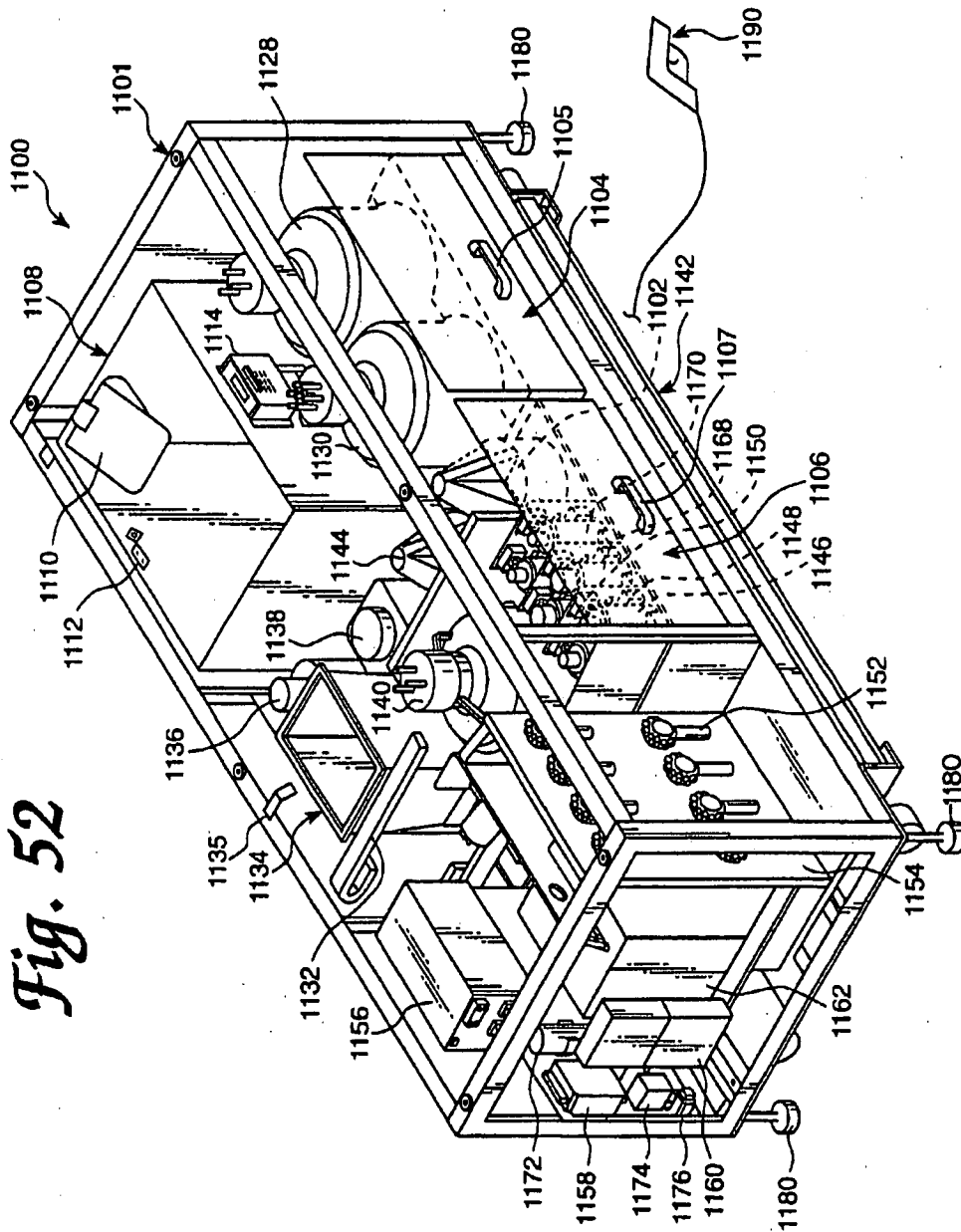
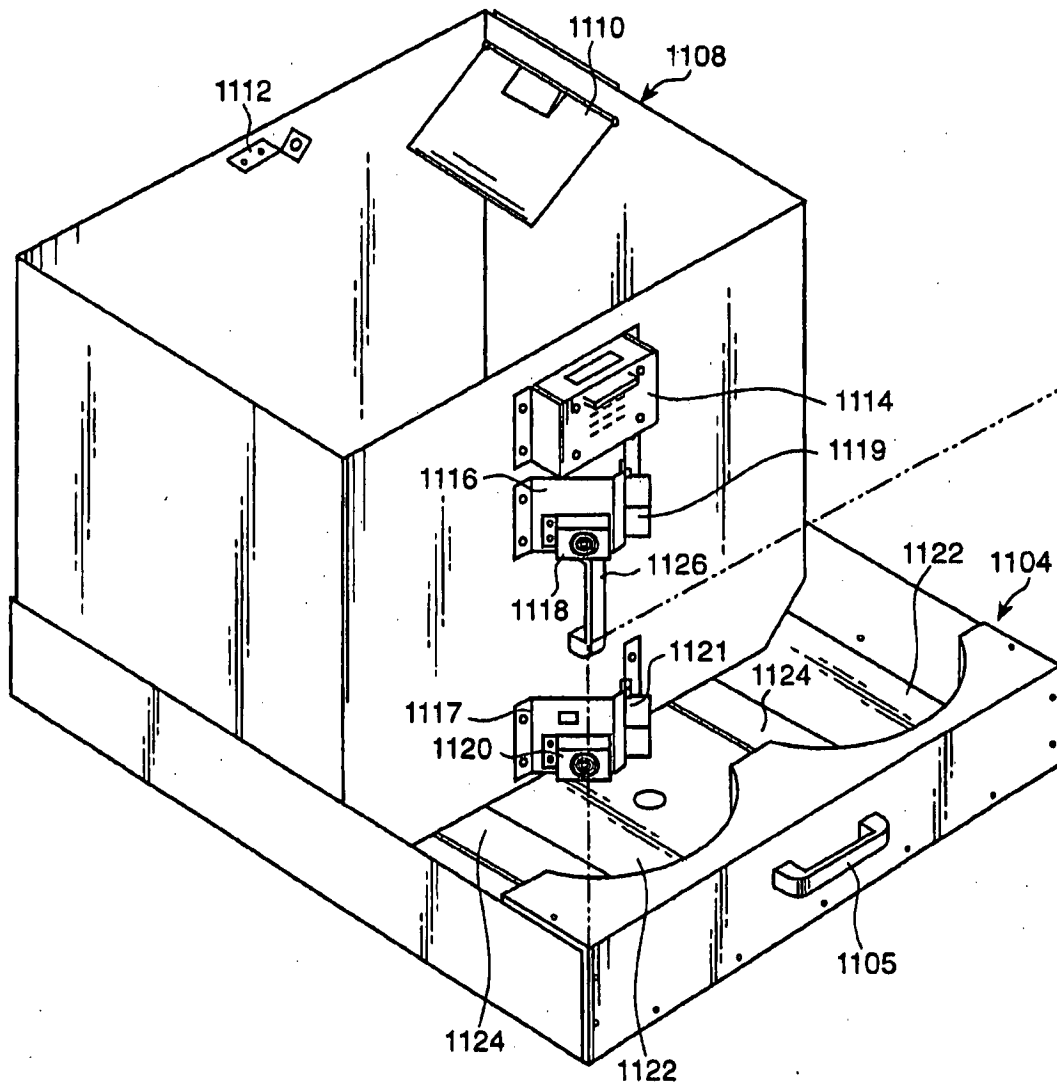

Fig. 52

Fig. 53



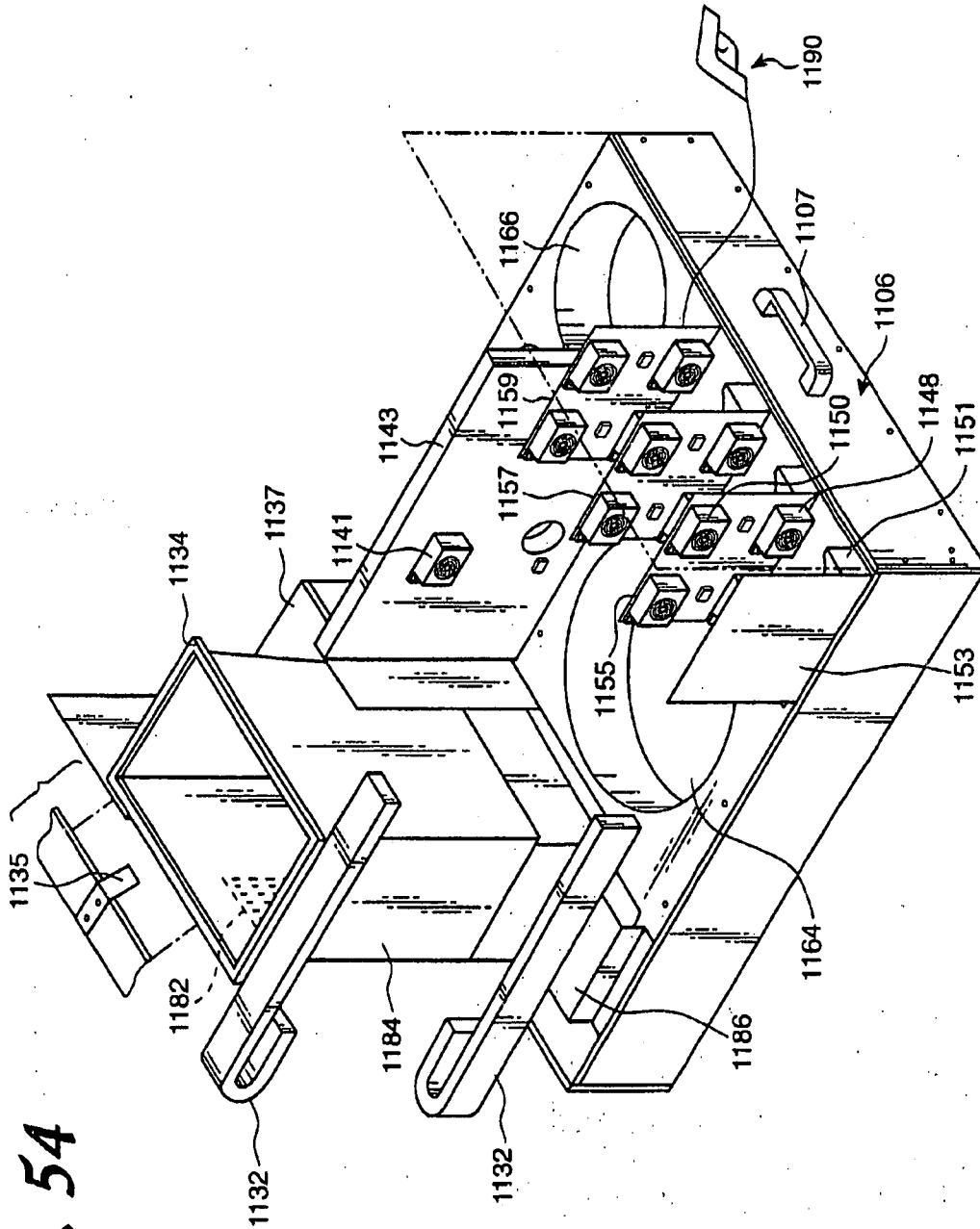
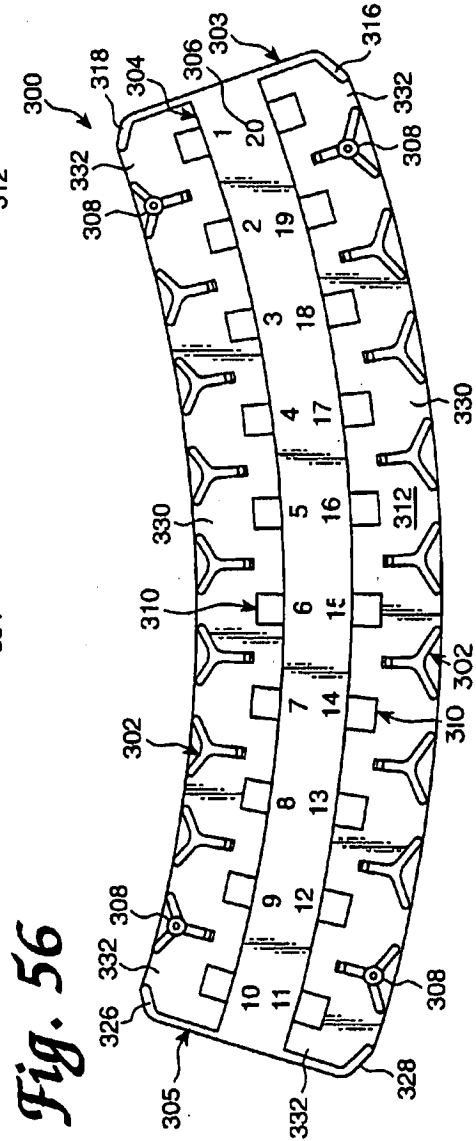
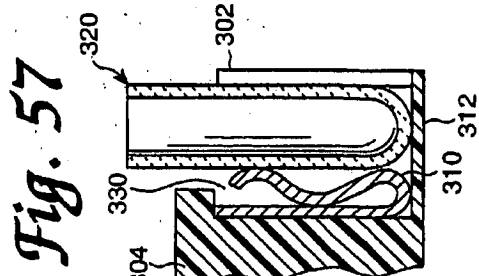
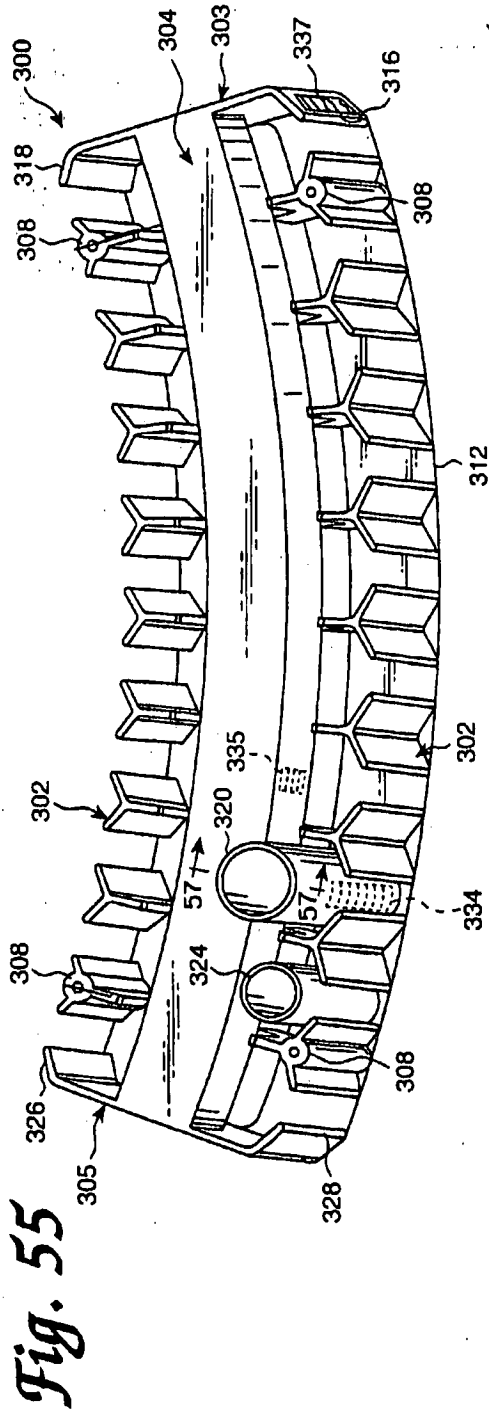

Fig. 54



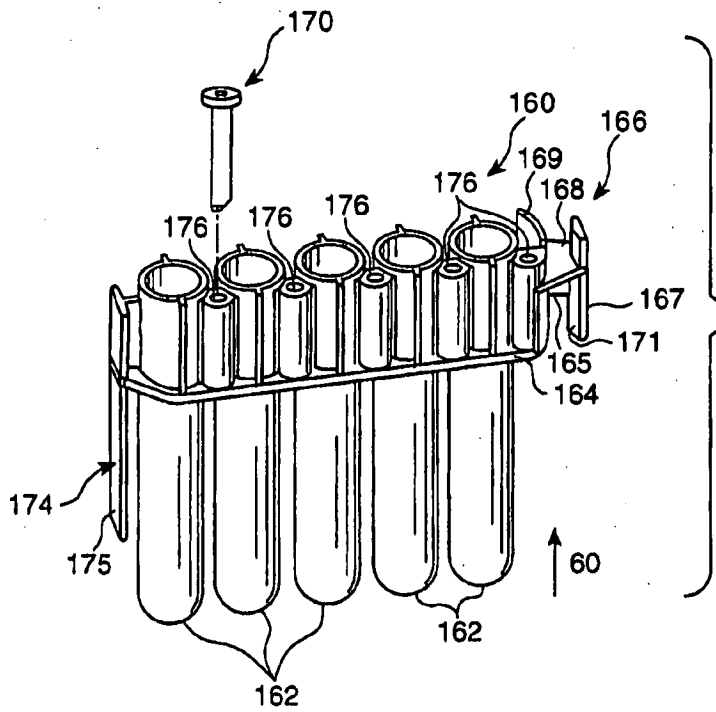

Fig. 58

Fig. 59

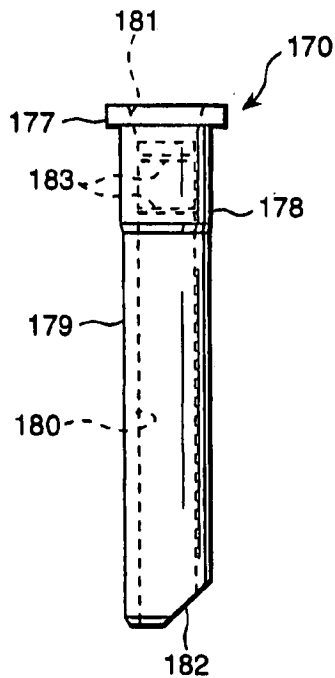
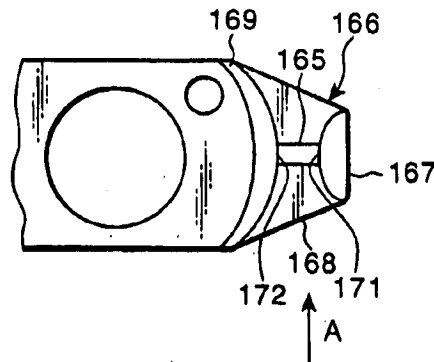

Fig. 60



US 7,560,255 B2

1

AUTOMATED PROCESS FOR DETECTING THE PRESENCE OF A TARGET NUCLEIC ACID IN A SAMPLE

This application is a continuation of U.S. application Ser. No. 09/985,064, filed Nov. 1, 2001, now U.S. Pat. No. 6,890,742, which is a continuation of U.S. application Ser. No. 09/303,030, filed Apr. 30, 1999, now U.S. Pat. No. 6,335,166, which in turn claims the benefit of U.S. Provisional Application No. 60,083,927, filed May 1, 1998, the disclosures of which are hereby incorporated by reference herein.

FIELD OF THE INVENTION

The present invention relates to an automated analyzer for performing multiple diagnostic assays simultaneously.

BACKGROUND OF THE INVENTION

None of the references described or referred to herein are admitted to be prior art to the claimed invention.

Diagnostic assays are widely used in clinical diagnosis and health science research to detect or quantify the presence or amount of biological antigens, cell abnormalities, disease states, and disease-associated pathogens, including parasites, fungi, bacteria and viruses present in a host organism or sample. Where a diagnostic assay permits quantification, practitioners may be better able to calculate the extent of infection or disease and to determine the state of a disease over time. In general, diagnostic assays are based either on the detection of antigens (immunoassays) or nucleic acids (nucleic acid-based assays) belonging to an organism or virus of interest.

Nucleic acid-based assays generally include several steps leading to the detection or quantification of one or more target nucleic acid sequences in a sample which are specific to the organism or virus of interest. The targeted nucleic acid sequences can also be specific to an identifiable group of organisms or viruses, where the group is defined by at least one shared sequence of nucleic acid that is common to all members of the group and is specific to that group in the sample being assayed. The detection of individual and groups of organisms and viruses using nucleic acid-based methods is fully described by Kohne, U.S. Pat. No. 4,851,330, and Hogan, U.S. Pat. No. 5,541,308.

The first step in a nucleic acid-based assay is designing a probe which exhibits specificity, under stringent hybridization conditions, for a nucleic acid sequence belonging to the organism or virus of interest. While nucleic acid-based assays can be designed to detect either deoxyribonucleic acid (DNA) or ribonucleic acid (RNA), ribosomal RNA (rRNA), or the gene encoding rRNA (rdNA), is typically the preferred nucleic acid for detection of a prokaryotic or eukaryotic organism in a sample. Ribosomal RNA target sequences are preferred because of their relative abundance in cells, and because rRNA contains regions of sequence variability that can be exploited to design probes capable of distinguishing between even closely related organisms. (Ribosomal RNA is the major structural component of the ribosome, which is the situs of protein synthesis in a cell.) Viruses, which do not contain rRNA, and cellular changes are often best detected by targeting DNA, RNA, or a messenger RNA (mRNA) sequence, which is a nucleic acid intermediate used to synthesize a protein. When the focus of a nucleic acid-based assay is the detection of a genetic abnormality, then the probes are usually designed to detect identifiable changes in the genetic code, such as the abnormal Philadelphia chromo-

2

some associated with chronic myelocytic leukemia. See, e.g., Stephenson et al., U.S. Pat. No. 4,681,840.

When performing a nucleic acid-based assay, preparation of the sample is necessary to release and stabilize target nucleic acids which may be present in the sample. Sample preparation can also serve to eliminate nuclease activity and remove or inactivate potential inhibitors of nucleic acid amplification (discussed below) or detection of the target nucleic acids. See, e.g., Ryder et al., U.S. Pat. No. 5,639,599, which discloses methods for preparing nucleic acid for amplification, including the use of complexing agents able to complex with ferric ions contributed by lysed red blood cells. The method of sample preparation can vary and will depend in part on the nature of the sample being processed (e.g., blood, urine, stool, pus or sputum). When target nucleic acids are being extracted from a white blood cell population present in a diluted or undiluted whole blood sample, a differential lysis procedure is generally followed. See, e.g., Ryder et al., European Patent Application No. 93304542.9 and European Patent Publication No. 0547267. Differential lysis procedures are well known in the art and are designed to specifically isolate nucleic acids from white blood cells, while limiting or eliminating the presence or activity of red blood cell products, such as heme, which can interfere with nucleic acid amplification or detection.

Before or after exposing the extracted nucleic acid to a probe, the target nucleic acid can be immobilized by target-capture means, either directly or indirectly, using a "capture probe" bound to a substrate, such as a magnetic bead. Examples of target-capture methodologies are described by Ranki et al., U.S. Pat. No. 4,486,539, and Stabinsky, U.S. Pat. No. 4,751,177. Target capture probes are generally short sequences of nucleic acid (i.e., oligonucleotide) capable of hybridizing, under stringent hybridization conditions, with a sequence of nucleic acid which also contains the target sequence. Magnets in close proximity to the reaction vessel are used to draw and hold the magnetic beads to the side of the vessel. Once the target nucleic acid is thus immobilized, the hybridized nucleic acid can be separated from non-hybridized nucleic acid by aspirating fluid from the reaction vessel and optionally performing one or more wash steps.

In most instances, it is desirable to amplify the target sequence using any of several nucleic acid amplification procedures which are well known in the art. Specifically, nucleic acid amplification is the enzymatic synthesis of nucleic acid amplicons (copies) which contain a sequence that is complementary to a nucleic acid sequence being amplified. Examples of nucleic acid amplification procedures practiced in the art include the polymerase chain reaction (PCR), strand displacement amplification (SDA), ligase chain reaction (LCR), and transcription-associated amplification (TAA). Nucleic acid amplification is especially beneficial when the amount of target sequence present in a sample is very low. By amplifying the target sequences and detecting the amplicon synthesized, the sensitivity of an assay can be vastly improved, since fewer target sequences are needed at the beginning of the assay to better ensure detection of nucleic acid in the sample belonging to the organism or virus of interest.

Methods of nucleic acid amplification are thoroughly described in the literature. PCR amplification, for instance, is described by Mullis et al. in U.S. Pat. Nos. 4,683,195, 4,683,202 and 4,800,159, and in *Methods in Enzymology*, 155:335-350 (1987). Examples of SDA can be found in Walker, *PCR Methods and Applications*, 3:25-30 (1993), Walker et al. in *Nucleic Acids Res.*, 20:1691-1996 (1992) and *Proc. Natl. Acad. Sci.*, 89:392-396 (1991). LCR is described in U.S. Pat.

EX. A 61

US 7,560,255 B2

3

Nos. 5,427,930 and 5,686,272. And different TAA formats are provided in publications such as Burg et al. in U.S. Pat. No. 5,437,990; Kacian et al. in U.S. Pat. Nos. 5,399,491 and 5,554,516; and Gingeras et al. in International Application No. PCT/US87/01966 and International Publication No. WO 88/01302, and International Application No. PCT/US88/02108 and International Publication No. WO 88/10315.

Detection of a targeted nucleic acid sequence requires the use of a probe having a nucleotide base sequence which is substantially complementary to the targeted sequence or, alternatively, its amplicon. Under selective assay conditions, the probe will hybridize to the targeted sequence or its amplicon in a manner permitting a practitioner to detect the presence of the targeted sequence in a sample. Effective probes are designed to prevent non-specific hybridization with any nucleic acid sequence which will interfere with detecting the presence of the targeted sequence. Probes may include a label capable of detection, where the label is, for example, a radio-label, fluorescent dye, biotin, enzyme or chemiluminescent compound. Chemiluminescent compounds include acridinium esters which can be used in a hybridization protection assay (HPA) and then detected with a luminometer. Examples of chemiluminescent compounds and methods of labeling probes with chemiluminescent compounds can be found in Arnold et al., U.S. Pat. Nos. 4,950,613, 5,185,439 and 5,585,481; and Campbell et al., U.S. Pat. No. 4,946,958.

HPA is a detection method based on differential hydrolysis which permits specific detection of the acridinium ester-labeled probe hybridized to the target sequence or amplicon thereof. HPA is described in detail by Arnold et al. in U.S. Pat. Nos. 5,283,174 and 5,639,604. This detection format permits hybridized probe to be distinguished from non-hybridized probe in solution and includes both a hybridization step and a selection step. In the hybridization step, an excess of acridinium ester-labeled probe is added to the reaction vessel and permitted to anneal to the target sequence or its amplicon. Following the hybridization step, label associated with unhybridized probe is rendered non-chemiluminescent in the selection step by the addition of an alkaline reagent. The alkaline reagent specifically hydrolyzes only that acridinium ester label associated with unhybridized probe, leaving the acridinium ester of the probe:target hybrid intact and detectable. Chemiluminescence from the acridinium ester of the hybridized probe can then be measured using a luminometer and signal is expressed in relative light units (RLU).

After the nucleic acid-based assay is run, and to avoid possible contamination of subsequent amplification reactions, the reaction mixture can be treated with a deactivating reagent which destroys nucleic acids and related amplification products in the reaction vessel. Such reagents can include oxidants, reductants and reactive chemicals which modify the primary chemical structure of a nucleic acid. These reagents operate by rendering nucleic acids inert towards an amplification reaction, whether the nucleic acid is RNA or DNA. Examples of such chemical agents include solutions of sodium hypochlorite (bleach), solutions of potassium permanganate, formic acid, hydrazine, dimethyl sulfate and similar compounds. More details of a deactivation protocol can be found in Dattagupta et al., U.S. Pat. No. 5,612,200.

When performed manually, the complexity and sheer number of processing steps associated with a nucleic acid-based assay introduce opportunities for practitioner-error, exposure to pathogens, and cross-contamination between assays. Following a manual format, the practitioner must safely and conveniently juxtapose the test samples, reagents, waste containers, assay receptacles, pipette tips, aspirator device, dispenser device, and magnetic rack for performing target-cap-

4

ture, while being especially careful not to confuse racks, test samples, assay receptacles, and associated tips, or to knock over any tubes, tips, containers, or instruments. In addition, the practitioner must carefully perform aspirating and dispensing steps with hand-held, non-fixed instruments in a manner requiring precise execution to avoid undesirable contact between assay receptacles, aerosol formation, or aspiration of magnetic particles or other substrates used in a target-capture assay. As a further precaution, the magnetic field in a manually performed target-capture assay is often applied to only one side of the assay receptacle so that fluids can be aspirated through a pipette tip inserted along the opposite side of the assay receptacle. Although applying a magnetic field to only one side of the assay receptacle is a less efficient means for performing a target capture assay, it is designed to prevent magnetic particles from being unnecessarily aspirated as a result of practitioner inaccuracies.

A need exists for an automated diagnostic analyzer which addresses many of the concerns associated with manual approaches to performing nucleic acid-based assays. In particular, significant advantages can be realized by automating the various process steps of a nucleic acid-based assay, including greatly reducing the risk of user-error, pathogen exposure, contamination, and spillage, while significantly increasing through-put volume. Automating the steps of a nucleic acid-based assay will also reduce the amount training required for practitioners and virtually eliminate sources of physical injury attributable to high-volume manual applications.

SUMMARY OF THE INVENTION

The above-described needs are addressed by an automated clinical analyzer constructed and operated in accordance with aspects of the present invention. In general, the automated clinical analyzer integrates and coordinates the operation of various automated stations, or modules, involved in performing one or more assays on a plurality of reaction mixtures contained in reaction receptacles. The analyzer is preferably a self-contained, stand alone unit. Assay specimen materials and reaction receptacles, as well as the various solutions, reagents, and other materials used in performing the assays are preferably stored within the analyzer, as are the waste products generated when assays are performed.

The analyzer includes a computer controller which runs analyzer-controlling and assay-scheduling software to coordinate operation of the stations of the analyzer and movement of each reaction receptacle through the analyzer.

Reaction receptacles can be loaded in an input queue which sequentially presents each receptacle at a pick-up position to be retrieved by a transport mechanism, which automatically transports the reaction receptacles between the stations of the analyzer.

Specimen containers are carried on a first ring assembly, and disposable pipette tips are carried on a second ring assembly. Containers of target capture reagent, including a suspension of solid support material, are carried on an inner rotatable assembly constructed and ranged to selectively agitate the containers or present the containers for access by the probe of an automatic robotic pipette system. Reaction mixtures, including fluid specimen material and target capture reagent, are prepared by the pipette system within each reaction receptacle.

The analyzer further includes receptacle mixers for mixing the contents of a receptacle placed therein. The mixer may be in fluid communication with fluid containers and may include dispensers for dispensing one or more fluids into the recep-

US 7,560,255 B2

5

tacl. One or more incubators carry multiple receptacles in a temperature-controlled chamber and permit individual receptacles to be automatically placed into and removed from the chamber. Magnetic separation wash stations automatically perform a magnetic separation wash procedure on the contents of a receptacle placed in the station.

In the preferred method of operation, assay results may be ascertained by the amount of light emitted from a receptacle at the conclusion of the appropriate preparation steps. Accordingly, the analyzer includes a luminometer for detecting and/or quantifying the amount of light emitted by the contents of the reaction receptacle. A deactivation queue may be provided to deactivate the contents of a reaction receptacle placed therein at the conclusion of the assay.

Reaction receptacles can be independently transported between stations by the transport mechanism, and the stations can be operated in parallel to perform different assay procedures simultaneously on different reaction receptacles, thereby facilitating efficient, high through-put operation of the analyzer. Moreover, the present invention facilitates arranging the various stations associated with a nucleic acid-based assay onto a single, contained platform, thereby achieving efficient space utilization.

Other objects, features, and characteristics of the present invention, including the methods of operation and the function and interrelation of the elements of structure, will become more apparent upon consideration of the following description and the appended claims, with reference to the accompanying drawings, all of which form a part of this disclosure, wherein like reference numerals designate corresponding parts in the various figures.

DESCRIPTION OF THE DRAWINGS

FIG. 1 is a perspective view of an automated nucleic acid-based diagnostic analyzer according to the present invention;

FIG. 2 is a perspective view of the structural frame of the analyzer of the present invention;

FIG. 3 is a plan view of a portion of the assay processing deck of the analyzer of the present invention;

FIG. 4 is an exploded perspective view of the assay processing deck;

FIG. 5 is a plan view of a specimen ring and a pipette tip wheel of the assay processing deck of the analyzer of the present invention;

FIG. 6 is a perspective view showing the specimen ring and the pipette tip wheel;

FIG. 6A is a partial cross-sectional view along the line 6A-6A in FIG. 5;

FIG. 7 is a perspective view of a multi-axis mixer of the processing deck of the analyzer of the present invention;

FIG. 8 is a plan view of the multi-axis mixer;

FIG. 9 is a side elevation of the multi-axis mixer;

FIG. 10 is a plan view of the multi-axis mixer with container holders and a turntable cover removed therefrom;

FIG. 11 is a cross-sectional view of the multi-axis mixer taken in the direction 11-11 in FIG. 10;

FIG. 12 is a perspective view of a drive assembly of the multi-axis mixer;

FIG. 13 is a perspective view of a transport mechanism of the processing deck of the analyzer of the present invention;

FIG. 14 is a perspective view of a manipulating hook mounting plate and a manipulating hook actuating mechanism of the transport mechanism, with the manipulating hook member engaged with a reaction receptacle and in a retracted position;

6

FIG. 15 is the same as FIG. 14, except with the manipulating hook member in the extended position;

FIG. 16 is an exploded perspective view of the transport mechanism;

FIG. 17 is a side-elevation of a temperature ramping station of the processing deck of the analyzer of the present invention;

FIG. 18 is a front-elevation of the temperature ramping station;

FIG. 19 is a perspective view of a rotary incubator of the processing deck of the analyzer of the present invention;

FIG. 20 is an exploded view of a portion of a housing and access opening closure mechanisms according to a first embodiment of the rotary incubator;

FIG. 21 is a partial view of a skewed disk linear mixer of the rotary incubator, shown engaged with a reaction receptacle employed in a preferred mode of operation of the analyzer of the present invention;

FIG. 22 is an exploded perspective view of the first embodiment of the rotary incubator;

FIG. 23 is a perspective view of the rotary incubator according to a second embodiment thereof;

FIG. 23A is an exploded perspective view of the second embodiment of the rotary incubator;

FIG. 23B is a partial exploded perspective view of an access opening closure mechanism of the second embodiment of the rotary incubator;

FIG. 23C is an exploded view of a receptacle carrier carousel of the second embodiment of the rotary incubator;

FIG. 24 is a perspective view of a magnetic separation wash station of the processing deck of the present invention with a side plate thereof removed;

FIG. 25 is a partial transverse cross-section of the magnetic separation wash station;

FIG. 25A is a partial transverse cross-section of a tip of an aspirating tube of the magnetic separation wash station with a contamination-limiting tiptlet carried on the end thereof;

FIG. 26 is an exploded perspective view of a receptacle carrier unit, an orbital mixer assembly, and a divider plate of the magnetic separation wash station;

FIG. 27 is a partial cross-sectional view of a wash buffer dispenser nozzle, an aspirator tube with a contamination-limiting tiptlet engaged with an end thereof, and a receptacle carrier unit of the magnetic separation wash station, showing a multi-tube unit reaction receptacle employed in a preferred mode of operation of the analyzer carried in the receptacle carrier unit and the aspirator tube and contamination-limiting tiptlet inserted into a receptacle vessel of the multi-tube unit;

FIG. 28 is a partial cross-sectional view of the wash buffer dispenser nozzle, the aspirator tube, and the receptacle carrier unit of the magnetic separation wash station, showing the multi-tube unit carried in the receptacle carrier unit and the aspirator tube engaging the contamination-limiting element holding structure of the multi-tube unit;

FIGS. 29A-29D show a partial cross-section of a first embodiment of a tiptlet stripping hole of a tiptlet stripping plate of the magnetic separation wash station and a tiptlet stripping operation using the tiptlet stripping hole;

FIGS. 30A-30D show a partial cross-section of a second embodiment of a tiptlet stripping hole and a tiptlet stripping operation using the tiptlet stripping hole;

FIG. 31A is a plan view of a third embodiment of a tiptlet stripping hole of a tiptlet stripping plate of the magnetic separation wash station;

EX. A 63

US 7,560,255 B2

7

FIGS. 31B-31C show a partial cross-section of the third embodiment of the triplet stripping hole and a triplet stripping operation using the triplet;

FIG. 32 is a perspective view of an orbital mixer with a front plate thereof removed;

FIG. 33 is an exploded view of the orbital mixer of the processing deck of the analyzer of the present invention;

FIG. 34 is a top-plan view of the orbital mixer;

FIG. 35 is a top perspective view of a reagent cooling bay of the processing deck of the analyzer of the present invention;

FIG. 36 is a top perspective view of a reagent cooling bay with the container tray removed therefrom;

FIG. 37 is a bottom plan view of the reagent cooling bay;

FIG. 38 is an exploded view of the reagent cooling bay;

FIG. 39 is a top perspective view of a modular container tray of the reagent cooling bay;

FIG. 40 is a perspective view of a first embodiment of a luminometer of the processing deck of the analyzer of the present invention;

FIG. 41 is a partial exploded perspective view of the luminometer of the first embodiment;

FIG. 42A is a partial perspective view of a receptacle transport mechanism of the first embodiment of the luminometer;

FIG. 42B is an end view of the receptacle transport mechanism of the first embodiment of the luminometer;

FIG. 42C is a top view of the receptacle transport mechanism of the first embodiment of the luminometer;

FIG. 43 is a break away perspective view of a second embodiment of the luminometer of the present invention;

FIG. 44 is an exploded perspective view of a multi-tube unit door assembly for the luminometer of the second embodiment;

FIG. 45 is an exploded perspective view of a shutter assembly for a photosensor aperture for the luminometer of the second embodiment;

FIG. 45A is a perspective view of an aperture plate of the shutter assembly of the luminometer of the second embodiment;

FIG. 46 is a perspective view of a receptacle vessel positioner assembly of the luminometer of the second embodiment, including a receptacle vessel positioner disposed within a receptacle vessel positioner frame;

FIG. 47 is a perspective view of the receptacle vessel positioner;

FIG. 48 is a side elevation of the receptacle vessel positioner assembly;

FIG. 49 is a perspective view showing the receptacle vessel positioner of the receptacle vessel positioner assembly operatively engaging a multi-tube unit employed in a preferred mode of operation of the analyzer;

FIG. 50 is a perspective view of a multi-tube unit transport mechanism of the luminometer of the second embodiment;

FIG. 51 is a partial perspective view showing a multi-tube unit transport and drive screw of the multi-tube unit transport mechanism of the luminometer;

FIG. 52 is a perspective view of a lower chassis of the analyzer of the present invention;

FIG. 53 is a perspective view of a right-side drawer of the lower chassis;

FIG. 54 is a perspective view of a left-side drawer of the lower chassis;

FIG. 55 is a perspective view of a specimen tube tray employed in a preferred mode of operation of the analyzer of the present invention;

FIG. 56 is a top plan view of the specimen tube tray;

8

FIG. 57 is a partial cross-section of the specimen tube tray through line "57-57" in FIG. 55;

FIG. 58 is a perspective view of a multi-tube unit employed in a preferred mode of operation of the analyzer of the present invention;

FIG. 59 is a side elevation of a contact-limiting pipette triplet employed in a preferred mode of operation of the analyzer of the present invention and carried on the multi-tube unit shown in FIG. 58; and

FIG. 60 is an enlarged bottom view of a portion of the multi-tube unit, viewed in the direction of arrow "60" in FIG. 58.

DETAILED DESCRIPTION OF THE PREFERRED EMBODIMENT

Analyzer Overview

An automated diagnostic analyzer according to the present invention is designated generally by reference number 50 in FIGS. 1 and 2. Analyzer 50 includes a housing 60 built over an internal frame structure 62, preferably made of steel. The analyzer 50 is preferably supported on caster wheels 64 structurally mounted to the frame structure 62 so as to make the analyzer movable.

The various stations involved in performing an automated assay and the assay specimens are housed within housing 60. In addition, the various solutions, reagents, and other materials used in performing the assays are preferably stored within the housing 60, as are the waste products generated when assays are performed with the analyzer 50.

Housing 60 includes a test-receptacle loading opening 68, which is shown in FIG. 1 to be disposed in a forwardly facing panel of the housing 60, but could as well be located in other panels of the housing 60. A pipette door 70 having a view window 72 and a carousel door 74 having a view window 76 are disposed above a generally horizontal work surface 66. A forwardly protruding arcuate panel 78 accommodates a specimen carousel, which will be described below. A flip-up arcuate specimen door 80 is pivotally attached to the housing so as to be vertically pivotal with respect to arcuate panel 78 so as to provide access to a forward portion of the specimen carousel behind the panel 78. Sensors indicate when the doors are closed, and the specimen door 80, the carousel door 74, and the pipette door 70 are locked during analyzer operation. The locking mechanism for each door preferably consists of a hook attached to a DC rotary solenoid (rated for continuous duty) with a spring return. Preferred rotary solenoids are available from Lucas Control Systems, of Vandalia, Ohio, model numbers L-2670-034 and L-1094-034.

An extension portion 102, preferably made of a transparent or translucent material, extends above the top portion of housing 60 so as to provide vertical clearance for moving components within the housing 60.

The assays are performed primarily on a processing deck 200, which is the general location of the various assay stations of the analyzer 50 described below. For simplicity of the illustration, the processing deck 200 is shown in FIG. 2 without any of the assay stations mounted thereon. The processing deck 200 comprises a datum plate 82 to which the various stations are directly or indirectly mounted. Datum plate 82 preferably comprises a machined aluminum plate. The processing deck 200, also known as the chemistry deck, separates the interior of the housing into the chemistry area, or upper chassis, above the datum plate 82 and the storage areas, or lower chassis 1100, located below the datum plate 82.

EX. A 64

US 7,560,255 B2

9

A number of fans and louvers are preferably provided in the upper chassis portion of the housing 60 to create air circulation throughout the upper chassis to avoid excessive temperatures in the upper chassis.

As the analyzer 50 of the present invention is computer controlled, the analyzer 50 includes a computer controller, schematically represented as box 1000 in FIG. 2, which runs high-level analyzer-controlling software known as the "assay manager program". The assay manager program includes a scheduler routine which monitors and controls test specimen movement through the chemistry deck 200.

The computer controller 1000 which controls the analyzer 50 may include a stand-alone computer system including a CPU, keyboard, monitor, and may optionally include a printer device. A portable cart may also be provided for storing and supporting the various computer components. Alternately, the computer hardware for running the analyzer-controlling software may be integrally housed within the housing 60 of the analyzer 50.

Low level analyzer control, such as control of electric motors and heaters used throughout the analyzer 50 and monitoring of fluid levels within bulk fluid and waste fluid containers, is performed by an embedded controller, preferably comprising a Motorola 68332 microprocessor. Stepper motors used throughout the analyzer are also preferably controlled by preprogrammed, off-the-shelf, microprocessor chips available from E-M Technologies, Bala Cynwyd, Pa.

The processing deck 200 is shown schematically in FIGS. 3 and 4. FIG. 3 represents a schematic plan view of a portion of the processing deck 200, and FIG. 4 represents a schematic perspective view of the processing deck. The datum plate 82 forms the foundation of the processing deck 200 on which all stations are directly or indirectly attached.

Processing deck 200 includes a reaction receptacle input queue 150 which extends from opening 68 in front of housing 60. A plurality of reaction receptacles are loaded in a stacked fashion in the input queue 150. The purpose of the input queue is to hold a prescribed number of reaction receptacles and to sequentially present them at a pick-up position to be retrieved by a transport mechanism (described below). A reflective sensor at the pick-up position verifies the presence of a receptacle at that position. The input queue also includes a device for counting the number of receptacles resident therein at any given time.

A reaction receptacle shuttle assembly (not shown) within the queue moves the receptacles along a receptacle advance path toward the pick-up position. Optical sensors indicate when the shuttle assembly is in its home and fully extended positions. The queue includes a drawer which may be pulled out for loading the receptacles therein. Before the drawer is opened, however, it must be unlocked and the shuttle must disengage from the receptacle advance path. When the drawer is again closed, it is locked and the shuttle engages the receptacles and moves them toward the pick-up position. Optical sensors indicate when the drawer is closed and when the shuttle has engaged a receptacle. As each receptacle is removed from the pick-up position by the transport mechanism, the receptacle shuttle advances the receptacles one receptacle-width, so that the next receptacle is in the pick-up position.

The reaction receptacles are preferably integrally formed linear arrays of test tubes and known as multi-tube units, or MTUs. The preferred reaction receptacles (MTUs) will be described in more detail below.

A first ring assembly, which in the preferred embodiment comprises a specimen ring 250, is mounted on a pivoting jig plate 130 at a distance above the datum plate 82. Specimen

10

ring 250 is generally circular and preferably holds up to nine specimen trays 300 in an annular fluid container carrier portion thereof, and each of the specimen trays preferably holds 20 specimen-containing containers, or test tubes 320. The specimen ring 250 is constructed and arranged to be rotatable about a first generally vertical axis of rotation and delivers the specimen tubes 320 to a specimen pipette assembly 450, preferably an automated robotic pipette system. The forward portion of specimen ring 250 is accessible through the flip-up carousel door 80 provided in housing 60 so that trays 300 of test tubes 320 can be easily loaded onto the specimen ring 250 and unloaded from the specimen ring. Specimen ring 250 is driven by a motor, as will be described in more detail below.

A second ring assembly, which in the preferred embodiment comprises a pipette tip wheel 350, is located in an interior portion of the specimen ring 250, so that at least a portion of the outer perimeter of the pipette tip wheel 350 is disposed radially inwardly of the inner periphery of the ring 250. Pipette tip wheel 350 carries thereon a plurality of commercially available packages of pipette tips. Pipette tip wheel 350 is motor driven to rotate independently of specimen ring 250 about a second axis of rotation that is generally parallel to the first axis of rotation of the specimen ring 250.

An inner rotatable assembly constructed and arranged to carry a plurality of fluid containers is provided at an interior portion of the pipette tip wheel 350. In the preferred embodiment, the inner rotatable assembly comprises a multi-axis mixer 400 located radially inside the pipette tip wheel 350 (i.e., the second ring assembly) and specimen ring 250 (i.e., the first ring assembly). The multi-axis mixer 400 includes a rotating turntable 414 that is rotatable about a third axis of rotation that is generally parallel to the first and second axes of rotation and on which are mounted four independently and eccentrically rotating container holders 406. Each of the container holders 406 receives a container, preferably in the form of a plastic bottle, containing a fluid suspension of magnetic particles with immobilized polynucleotides and polynucleotide capture probes. Each container holder 406 is generally cylindrical in shape and includes an axis of symmetry, or axis of rotation. The multi-axis mixer 400 rotates each of the containers eccentrically with respect to the center of the holder 406, while simultaneously rotating the turntable 414 about its center so as to provide substantially constant agitation of the containers to maintain the magnetic particles in suspension within the fluid.

The specimen pipette assembly, or robot, 450 is mounted to the frame structure 62 (see FIG. 2) in a position above the specimen ring 250 and pipette tip wheel 350. The specimen pipette assembly 450 includes a pipette unit 456 having a tubular probe 457 mounted on a gantry assembly to provide X, Y, Z motion. Specifically, the pipette unit 456 is linearly movable in the Y-direction along a track 458 formed in a lateral rail 454, and the lateral rail 454 is longitudinally movable in the X-direction along a longitudinal track 452. The pipette unit 456 provides vertical, or Z-axis motion of the probe 457. Drive mechanisms within the specimen pipette assembly 450 position the pipette unit 456 to the correct X, Y, Z coordinates within the analyzer 50 to pipette fluids, to wash the probe 457 of the pipette unit 456, to discard a protective tip from an end of the probe 457 of the pipette unit 456, or to stow the pipette unit 456 during periods of nonuse, e.g., in a "home" position. Each axis of the specimen pipette assembly 450 is driven by a stepper motor in a known and conventional manner.

The pipette assembly is preferably an off-the-shelf product. Presently preferred is the Robotic Sample Processor,

EX. A 65

US 7,560,255 B2

11

model number RSP9000, available from Cavo Inc. of Sunnyvale, Calif. This model includes a single gantry arm.

The specimen pipette assembly 450 is preferably coupled to a syringe pump (not shown) (the Cavo XP 3000 has been used) and a DC driven diaphragm system fluid wash pump (not shown). The syringe pump of the specimen pipette assembly 450 is preferably mounted to the internal frame structure 62 within the housing 60 of the analyzer 50 at a position above the left-hand side of the chemistry deck 200 and is connected to pipette unit 456 by suitable tubing (not shown) or other conduit structures.

A specimen preparation opening 252 is provided in the jig plate 130, so that the specimen pipette assembly 450 can access a reaction receptacle 160 in the input queue 150 located below the jig plate 130.

The specimen pipette assembly 450 of the analyzer 50 engages specimen tubes 320 carried on the specimen ring 250 through openings 140, 142 of an elevated cover plate 138 and engages pipette tips carried on the pipette tip wheel 350 near the back portions of the specimen ring 250 and pipette tip wheel 350, respectively. Accordingly, an operator can have access to the forward portions of specimen ring 250 and pipette tip wheel 350 through the carousel door opening 80 during operation of the analyzer without interfering with pipetting procedures.

A tip wash/disposal station 340 is disposed adjacent to the specimen ring 250 on the jig plate 130. Station 340 includes a tip disposal tube 342 and a wash station basin 346. During specimen preparation, the pipette unit 456 of the specimen pipette assembly 450 can move into position above the wash station basin 346 where the tubular probe 457 can be washed by pumping distilled water through the probe 457, the basin of the wash station 346 being connected, preferably by a flexible hose (not shown), to a liquid waste container in the lower chassis 1100.

The tip disposal tube 342 comprises an upstanding tubular member. During specimen transfer from a specimen tube 320 to a reaction receptacle 160, an elongated pipette tip is frictionally secured onto the end of the tubular probe 457 of the pipette unit 456, so that specimen material does not come into contact with the tubular probe 457 of the pipette unit 456 when material is drawn from a specimen tube 320 and into the elongated pipette tip. After a specimen has been transferred from a specimen tube 320, it is critical that the pipette tip used in transferring that specimen not be used again for another unrelated specimen. Therefore, after specimen transfer, the pipette unit 456 moves to a position above the tip disposal tube 342 and ejects the used, disposable pipette tip into the tip disposal tube 342 which is connected to one of the solid waste containers carried in the lower chassis 1100.

An elongated pipette tip is preferably also frictionally secured to the probe 457 for transferring target capture reagent from containers carried on the multi-axis mixer 400 to a reaction receptacle 160. Following reagent transfer, the pipette tip is discarded.

As noted, the specimen ring 250, the pipette tip wheel 350, and the multi-axis mixer 400 are preferably mounted on a hinged jig plate 130 (see FIGS. 5 and 6) supported above the datum plate 82. The jig plate 130 is hinged at a back end 132 thereof (see FIG. 6) so that the plate, and the ring 250, the wheel 350, and the mixer 400 mounted thereon, can be pivoted upwardly to permit access to the area of the chemistry deck below the jig plate.

A first, or right-side, transport mechanism 500 is mounted on the datum plate 82 below the jig plate 130 and specimen ring 250 on generally the same plane as the input queue 150. Transport mechanism 500 includes a rotating main body por-

12

tion 504 defining a receptacle carrier assembly and an extendible manipulating hook 506 mounted within the main body 504 and extendible and retractable with respect thereto by means of a powered hook member drive assembly. Each of the reaction receptacles 160 preferably includes manipulating structure that can be engaged by the extendible manipulating hook 506, so that the transport mechanism 500 can engage and manipulate a reaction receptacle 160 and move it from one location on the processing deck 200 to another as the reaction receptacle is sequentially moved from one station to another during the performance of an assay within the reaction receptacle 160.

A second, or left-side, transport mechanism 502, of substantially identical construction as first transport mechanism 500, is also included on the processing deck 200.

A plurality of receptacle parking stations 210 are also located below the jig plate 130. The parking stations 210, as their name implies, are structures for holding specimen-containing reaction receptacles until the assay performing stations of the processing deck 200 of the analyzer 50 are ready to accept the reaction receptacles. The reaction receptacles are retrieved from and inserted into the parking stations 210 as necessary by the transport mechanism 500.

A right-side orbital mixer 550 is attached to the datum plate 82 and receives reaction receptacles 160 inserted therein by the right-side transport mechanism 500. The orbital mixer is provided to mix the contents of the reaction receptacle 160. After mixing is complete, the right-side transport mechanism 500 removes the reaction receptacle from the right-side orbital mixer 550 and moves it to another location in the processing deck.

A number of incubators 600, 602, 604, 606, of substantially identical construction are provided. Incubators 600, 602, 604, and 606 are preferably rotary incubators. Although the particular assay to be performed and the desired throughput will determine the desired number of necessary incubators, four incubators are preferably provided in the analyzer 50.

As will be described in more detail below, each incubator (600, 602, 604, 606) has a first, and may also have a second, receptacle access opening through which a transport mechanism 500 or 502 can insert a reaction receptacle 160 into the incubator or retrieve a reaction receptacle 160 from the incubator. Within each incubator (600, 602, 604, 606) is a rotating receptacle carrier carousel which holds a plurality of reaction receptacles 160 within individual receptacle stations while the receptacles are being incubated. For the nucleic acid-based diagnostic assay preferably performed on the analyzer 50 of the present invention, first rotary incubator 600 is a target capture and annealing incubator, second rotary incubator 602 is an active temperature and pre-read cool-down incubator (also known as an "AT incubator"), third rotary incubator 604 is an amplification incubator, and fourth rotary incubator 606 is a hybridization protection assay incubator. The construction, function, and role of the incubators in the overall performance of the assay will be described in more detail below.

The processing deck 200 preferably also includes a plurality of temperature ramping stations 700. Two such stations 700 are shown attached to the datum plate 82 between incubators 602 and 604 in FIG. 3. Additional ramping stations may be disposed at other locations on the processing deck 200 where they will be accessible by one of the transport mechanisms 500, 502.

A reaction receptacle 160 may be placed into or removed from a temperature ramping station 700 by either transport mechanism 500 or 502. Each ramping station 700 either

US 7,560,255 B2

13

raises or lowers the temperature of the reaction receptacle and its contents to a desired temperature before the receptacle is placed into an incubator or another temperature sensitive station. By bringing the reaction receptacle and its contents to a desired temperature before inserting it into one of the incubators (600, 602, 604, 606), temperature fluctuations within the incubator are minimized.

The processing deck 200 also includes magnetic separation wash stations 800 for performing a magnetic separation wash procedure. Each magnetic separation wash station 800 can accommodate and perform a wash procedure on one reaction receptacle 160 at a time. Therefore, to achieve the desired throughput, five magnetic separation wash stations 800 working in parallel are preferred. Receptacles 160 are inserted into and removed from the magnetic separation wash stations 800 by the left-side transport mechanism 502.

A reagent cooling bay 900 is attached to the datum plate 82 roughly between the incubators 604 and 606. Reagent cooling bay 900 comprises a carousel structure having a plurality of container receptacles for holding bottles of temperature sensitive reagents. The carousel resides within a cooled housing structure having a lid with pipette-access holes formed therein.

A second, or left-side, orbital mixer 552, substantially identical to right-side orbital mixer 550, is disposed between incubators 606 and 604. The left-side orbital mixer 552 includes dispenser nozzles and lines for dispensing fluids into the reaction receptacle resident within the left-side orbital mixer 552.

A reagent pipette assembly, or robot, 470 includes a double gantry structure attached to the frame structure 62 (see FIG. 2) and is disposed generally above the incubators 604 and 606 on the left-hand side of the processing deck 200. Specifically, reagent pipette assembly 470 includes pipette units 480 and 482. Pipette unit 480 includes a tubular probe 481 and is mounted for linear movement, generally in the X-direction, along track 474 of lateral rail 476, and pipette unit 482, including a tubular probe 483, is also mounted for linear motion, generally in the X-direction, along track 484 of lateral rail 478. Lateral rails 476 and 478 can translate, generally in a Y-direction, along the longitudinal track 472. Each pipette unit 480, 482 provides independent vertical, or Z-axis, motion of the respective probe 481, 483. Drive mechanisms within the assembly 470 position the pipette units 480, 482 to the correct X, Y, Z coordinates within the analyzer 50 to pipette fluids, to wash the tubular probes 481, 483 of the respective pipette units 480, 482, or to stow the pipette units 480, 482 during periods of nonuse, e.g., in "home" positions. Each axis of the pipette assembly 470 is driven by a stepper motor.

The reagent pipette assembly 470 is preferably an off-the-shelf product. The presently preferred unit is the Cavo Robotic Sample Processor, model RSP9000, with two gantry arms.

The pipette units 480, 482 of the reagent pipette assembly 470 are each preferably coupled to a respective syringe pump (not shown) (the Cavo XP 3000 has been used) and a DC driven diaphragm system fluid wash pump. The syringe pumps of the reagent pipette assembly 470 are preferably mounted to the internal frame structure 62 within the housing 60 of the analyzer 50 at a position above the left-hand side of the chemistry deck 200 and are connected to the respective pipette units 480, 482 by suitable tubing (not shown) or other conduit structures.

Each pipette unit 480, 482 preferably includes capacitive level sensing capability. Capacitive level sensing, which is generally known in the medical instrumentation arts, employs

14

capacitance changes when the dielectric of a capacitor, formed by the pipette unit as one plate of the capacitor and the structure and hardware surrounding a container engaged by the pipette unit as the opposite plate, changes from air to fluid to sense when the probe of the pipette unit has penetrated fluid within a container. By ascertaining the vertical position of the probe of the pipette unit, which may be known by monitoring the stepper motor which drives vertical movement of the pipette unit, the level of the fluid within the container engaged by the pipette unit may be determined.

Pipette unit 480 transfers reagents from the reagent cooling bay 900 into reaction receptacles disposed within the incubator 606 or the orbital mixer 552, and pipette unit 482 transfers reagent materials from the reagent cooling bay 900 into reaction receptacles disposed within the amplification incubator 604 or the orbital mixer 552.

The pipette units 480, 482 use capacitive level sensing to ascertain fluid level within a container and submerge only a small portion of the end of the probe of the pipette unit to pipette fluid from the container. Pipette units 480, 482 preferably descend as fluid is pipetted into the respective tubular probes 481, 483 to keep the end of the probes submerged to a constant depth. After drawing reagent into the tubular probe of the pipette unit 480 or 482, the pipette units create a minimum travel air gap of 10 μ l in the end of the respective probe 481 or 483 to ensure no drips from the end of the probe as the pipette unit is moved to another location above the chemistry deck 200.

The results of the assay preferably performed in the analyzer 50 of the present invention are ascertained by the amount of chemiluminescence, or light, emitted from a receptacle vessel 162 at the conclusion of the appropriate preparation steps. Specifically, the results of the assay are determined from the amount of light emitted by label associated with hybridized polynucleotide probe at the conclusion of the assay. Accordingly, the processing deck 200 includes a luminometer 950 for detecting and/or quantifying the amount of light emitted by the contents of the reaction receptacle. Briefly, the luminometer 950 comprises a housing through which a reaction receptacle travels under the influence of a transport mechanism, a photomultiplier tube, and associated electronics. Various luminometer embodiments will be described in detail below.

The processing deck 200 also preferably includes a deactivation queue 750. The assay performed in the analyzer 50 involves the isolation and amplification of nucleic acids belonging to at least one organism or cell of interest. Therefore, it is desirable to deactivate the contents of the reaction receptacle 160, typically by dispensing a bleach-based reagent into the reaction receptacle 160 at the conclusion of the assay. This deactivation occurs within the deactivation queue 750.

Following deactivation, the deactivated contents of the reaction receptacle 160 are stored in one of the liquid waste containers of the lower chassis 1100 and the used reaction receptacle is discarded into a dedicated solid waste container within the lower chassis 1100. The reaction receptacle is preferably not reused.

60 Analyzer Operation

The operation of the analyzer 50, and the construction, cooperation, and interaction of the stations, components, and modules described above will be explained by describing the operation of the analyzer 50 on a single test specimen in the performance of one type of assay which may be performed with analyzer 50. Other diagnostic assays, which require the use of one or more of the stations, components, and modules

US 7,560,255 B2

15

described herein, may also be performed with the analyzer 50. The description herein of a particular assay procedure is merely for the purpose of illustrating the operation and interaction of the various stations, components, and modules of the analyzer 50 and is not intended to be limiting. Those skilled in the art of diagnostic testing will appreciate that a variety of chemical and biological assays can be performed in an automated fashion with the analyzer 50 of the present invention.

The analyzer 50 is initially configured for an assay run by loading bulk fluids into the bulk fluid storage bay of the lower chassis 1100 and connecting the bulk fluid containers to the appropriate hoses (not shown).

The analyzer is preferably powered up in a sequential process, initially powering the stations, or modules, that will be needed early in the process, and subsequently powering the stations that will not be needed until later in the process. This serves to conserve energy and also avoids large power surges that would accompany full analyzer power-up and which could trip circuit breakers. The analyzer also employs a "sleep" mode during periods of nonuse. During sleep mode, a minimal amount of power is supplied to the analyzer, again to avoid large surges necessary to power-up an analyzer from complete shut-down.

A number of reaction receptacles 160, preferably in the form of plastic, integrally formed multiple-tube units (MTUs), which are described in more detail below, are loaded through opening 68 into the input queue 150. Henceforth, the reaction receptacles 160 will be referred to as MTUs, consistent with the preferred manner of using the analyzer 50.

The reaction receptacle shuttle assembly (not shown) within the input queue 150 moves the MTUs 160 from the loading opening 68 to the pick-up position at the end of the queue 150. The right-side transport mechanism 500 takes an MTU 160 from the end of the queue 150 and moves to a bar code reader (not shown) to read the unique bar code label on that MTU which identifies that MTU. From the bar code reader, the MTU is moved to an available specimen transfer station 255 below opening 252.

Multiple Tube Units

As shown in FIG. 58, an MTU 160 comprises a plurality of individual receptacle vessels 162, preferably five. The receptacle vessels 162, preferably in the form of cylindrical tubes with open top ends and closed bottom ends, are connected to one another by a connecting rib structure 164 which defines a downwardly facing shoulder extending longitudinally along either side of the MTU 160.

The MTU 160 is preferably formed from injection molded polypropylene. The most preferred polypropylene is sold by Montell Polyolefins, of Wilmington, Del., product number PD701NW. The Montell material is used because it is readily moldable, chemically compatible with the preferred mode of operation of the analyzer 50, and has a limited number of static discharge events which can interfere with accurate detection or quantification of chemiluminescence.

An arcuate shield structure 169 is provided at one end of the MTU 160. An MTU manipulating structure 166 to be engaged by one of the transport mechanisms 500, 502 extends from the shield structure 169. MTU manipulating structure 166 comprises a laterally extending plate 168 extending from shield structure 169 with a vertically extending piece 167 on the opposite end of the plate 168. A gusset wall 165 extends downwardly from lateral plate 168 between shield structure 169 and vertical piece 167.

As shown in FIG. 60 the shield structure 169 and vertical piece 167 have mutually facing convex surfaces. The MTU

16

160 is engaged by the transport mechanisms 500, 502 and other components, as will be described below, by moving an engaging member laterally (in the direction "A") into the space between the shield structure 169 and the vertical piece 167. The convex surfaces of the shield structure 169 and vertical piece 167 provide for wider points of entry for an engaging member undergoing a lateral relative motion into the space. The convex surfaces of the vertical piece 167 and shield structure 169 include raised portions 171, 172, respectively, formed at central portions thereof. The purpose of portions 171, 172 will be described below.

A label-receiving structure 174 having a flat label-receiving surface 175 is provided on an end of the MTU 160 opposite the shield structure 169 and MTU manipulating structure 166. Labels, such as scannable bar codes, can be placed on the surface 175 to provide identifying and instructional information on the MTU 160.

The MTU 160 preferably includes triplet holding structures 176 adjacent the open mouth of each respective receptacle vessel 162. Each triplet holding structure 176 provides a cylindrical orifice within which is received a contact-limiting triplet 170. The construction and function of the triplet 170 will be described below. Each holding structure 176 is constructed and arranged to frictionally receive a triplet 170 in a manner that prevents the triplet 170 from falling out of the holding structure 176 when the MTU 160 is inverted, but permits the triplet 170 to be removed from the holding structure 176 when engaged by a pipette.

As shown in FIG. 59, the triplet 170 comprises a generally cylindrical structure having a peripheral rim flange 177 and an upper collar 178 of generally larger diameter than a lower portion 179 of the triplet 170. The triplet 170 is preferably formed from conductive polypropylene. When the triplet 170 is inserted into an orifice of a holding structure 176, the flange 177 contacts the top of structure 176 and the collar 178 provides a snug but releasable interference fit between the triplet 170 and the holding structure 176.

An axially extending through-hole 180 passes through the triplet. Hole 180 includes an outwardly flared end 181 at the top of the triplet 170 which facilitates insertion of a pipette tubular probe (not shown) into the triplet 170. Two annular ridges 183 line the inner wall of hole 180. Ridges 183 provide an interference friction fit between the triplet 170 and a tubular probe inserted into the triplet 170.

The bottom end of the triplet 170 preferably includes a beveled portion 182. When triplet 170 is used on the end of an aspirator that is inserted to the bottom of a reaction receptacle, such as a receptacle vessel 162 of an MTU 160, the beveled portion 182 prevents a vacuum from forming between the end of the triplet 170 and the bottom of the reaction receptacle vessel.

Lower Chassis

An embodiment of the lower chassis of the present invention is shown in FIGS. 52-54. The lower chassis 1100 includes a steel frame 1101 with a black polyurethane powder coat, a pull-out drip tray 1102 disposed below the chassis, a right-side drawer 1104, and a left-side drawer 1106. The left-side drawer 1106 is actually centrally disposed within the lower chassis 1100. The far left-side of the lower chassis 1100 houses various power supply system components and other analyzer mechanisms such as, for example, seven syringe pumps 1152 mounted on a mounting platform 1154, a vacuum pump 1162 preferably mounted on the floor of the lower chassis 1100 on vibration isolators (not shown), a power supply unit 1156, a power filter 1158, and fans 1160.

EX. A 68

US 7,560,255 B2

17

A different syringe pump 1152 is designated for each of the five magnetic separation wash stations 800, one is designated for the left-side orbital mixer 552, and one is designated for the deactivation queue 750. Although syringe pumps are preferred, peristaltic pumps may be used as an alternative.

The vacuum pump 1162 services each of the magnetic separation wash stations 800 and the deactivation queue 750. The preferred rating of the vacuum pump is 5.3-6.5 cfm at 0" Hg and 4.2-5.2 cfm at 5" Hg. A preferred vacuum pump is available from Thomas Industries, Inc. of Sheboygan, Wis., as model number 2750CGH160. A capacitor 1172 is sold in conjunction with the pump 1162.

The power supply unit 1156 is preferably an ASTEC, model number VS1-B5-B7-03, available from ASTEC America, Inc., of Carlsbad, Calif. Power supply unit 1156 accepts 220 volts ranging from 50-60 Hz, i.e., power from a typical 220 volt wall outlet. Power filter 1158 is preferably a Corcom model 20MV1 filter, available from Corcom, Inc. of Libertyville, Ill. Fans 1160 are preferably Whisper XLDC fans available from Comair Rotron, of San Ysidro, Calif. Each fan is powered by a 24VDC motor and has a 75 cfm output. As shown in FIG. 52, the fans 1160 are preferably disposed proximate a left-side outer wall of the lower chassis 1100. The fans 1160 are preferably directed outwardly to draw air through the lower chassis from the right-side thereof to the left-side thereof, and thus, to draw excess heat out of the lower chassis.

Other power supply system components are housed in the back left-hand side of the lower chassis 1100, including a power switch 1174, preferably an Eaton circuit breaker switch 2-pole, series JA/S, available from the Cutler-Hammer Division of Eaton Corporation of Cleveland, Ohio, and a power inlet module 1176 at which a power cord (not shown) for connecting the analyzer 50 to an external power source is connected. The power supply system of the analyzer 50 also includes a terminal block (not shown), for attaching thereto a plurality of electrical terminals, a solid state switch (not shown), which is preferably a Crydom Series 1, model number D2425, available from Cal Switch, Carson City, Calif., for switching between different circuits, and an RS232 9-pin connector port for connecting the analyzer 50 to the external computer controller 1000.

The right-side drawer and left-side drawer bays are preferably closed behind one or two doors (not shown) in front of the analyzer, which is/are preferably locked by the assay manager program during operation of the analyzer. Microswitches are preferably provided to verify door-closed status. The far left bay is covered by a front panel. End panels are provided on opposite ends of the lower chassis to enclose the chassis.

Four leveler feet 1180 extend down from the four corners of the chassis 1100. The leveler feet 1180 include threaded shafts with pads at the lower ends thereof. When the analyzer is in a desired location, the feet 1180 can be lowered until the pads engage the floor to level and stabilize the analyzer. The feet can also be raised to permit the analyzer to be moved on its casters.

Bulk fluids typically contained in the containers of the lower chassis 1100 may include wash buffer (for washing immobilized target), distilled water (for washing fixed pipette tips), diagnostic testing reagents, silicone oil (used as a floating fluid for layering over test reagents and specimen), and a bleach-based reagent (used for sample deactivation).

The right-side drawer 1104 is shown in detail in FIG. 53. The right-side drawer 1104 includes a box-like drawer structure with a front drawer handle 1105. Although drawer handle 1105 is shown as a conventional pull-type drawer handle, in

18

the preferred embodiment of the analyzer 50, handle 1105 is a T-handle latch, such as those available from Southco, Inc. of Concordville, Pa. The drawer 1104 is mounted in the lower chassis on slide brackets (not shown) so that the drawer 1104 can be pulled into and out of the lower chassis. A sensor (not shown) is preferably provided for verifying that the drawer 1104 is closed. The front portion of the drawer includes bottle receptacles 1122 for holding bottle 1128 (shown in FIG. 52), which is a dedicated pipette wash waste-containing bottle, and bottle 1130 (also shown in FIG. 52), which is a dedicated waste bottle for containing waste from a magnetic wash, target-capture procedure. Bottle 1130 is preferably evacuated.

The analyzer 50 will not begin processing assays if any of the bottles required in the lower chassis 1100 are missing. Bottle receptacles 1122 preferably include bottle-present sensors (not shown) to verify the presence of a bottle in each receptacle 1122. The bottle-present sensors are preferably diffuse reflective type optical sensors available from SUNX/Ramco Electric, Inc., of West Des Moines, Iowa, model EX-14A.

Right-side drawer 1104 further includes a waste bin 1108 for holding therein spent MTUs and specimen tips. Waste bin 1108 is an open box structure with a sensor mount 1112 at a top portion thereof for mounting thereon a sensor, preferably a 24VDC Opto-diffuse reflector switch (not shown), for detecting whether the waste bin 1108 is full. Another diffuse reflector type optical sensor (not shown) is positioned within right-side drawer 1104 to verify that the waste bin 1108 is in place. Again, diffuse reflective type optical sensors available from SUNX/Ramco Electric, Inc., of West Des Moines, Iowa, model EX-14A, are preferred.

A deflector 1110 extends obliquely from a side of the waste bin 1108. Deflector 1110 is disposed directly below a chute through which spent MTUs are dropped into the waste bin 1108 and deflects the dropped MTUs toward the middle of the waste bin 1108 to avoid MTU pile-ups in a corner of the waste bin 1108. Deflector 1110 is preferably pivotally mounted so that it can pivot upwardly to a substantially vertical position so that when a waste bag, which lines the waste bin 1108 and covers the deflector 1110, is removed from the waste bin 1108, the deflector 1110 will pivot upwardly with the bag as it is pulled out and therefore will not rip the bag.

A printed circuit board (not shown) and cover 1114 can be mounted to the front of the waste bin 1108. Sensor mounts 1116 and 1117 are also mounted to the front of waste bin 1108. Sensors 1118 and 1119 are mounted on sensor mount 1116, and sensors 1120 and 1121 mounted on sensor mount 1117. Sensors 1118, 1119, 1120, and 1121 are preferably DC capacitive proximity sensors. The upper sensors 1118, 1119 indicate when the bottles 1128 and 1130 are full, and the bottom sensors 1120, 1121 indicate when the bottles are empty. Sensors 1118-1121 are preferably those available from Stedham Electronics Corporation of Reno, Nev., model number C2D45AN1-P, which were chosen because their relatively flat physical profile requires less space within the tight confines of the lower chassis 1100 and because the Stedham sensors provide the desired sensing distance range of 3-20 mm.

The analyzer 50 will preferably not begin performing any assays if the assay manager program detects that any of the waste fluid containers in the right-side drawer 1104 are not initially empty.

The capacitive proximity sensors 1118-1121 and the bottle-present, waste-bin-present, and waste-bin-full optical sensors of the right-side drawer 1104 are connected to the

US 7,560,255 B2

19

printed circuit board (not shown) behind cover 1114, and the printed circuit board is connected to the embedded controller of the analyzer 50.

Because the right-side drawer 1104 cannot be pulled completely out of the lower chassis 1100, it is necessary to be able to pull the waste bin 1108 forward so as to permit access to the waste bin for installing and removing a waste bag liner. For this purpose, a handle 1126 is mounted to the front of the waste bin 1108 and teflon strips 1124 are disposed on the bottom floor of the right-side drawer 1104 to facilitate forward and backward sliding of the waste bin 1108 in the drawer 1104 when bottles 1128 and 1130 are removed.

Details of the left-side drawer 1106 are shown in FIG. 54. Left-side drawer 1106 includes a box-like structure with a front mounted handle 1107 and is mounted within the lower chassis 1100 on slide brackets (not shown). Although handle 1107 is shown as a conventional pull-type drawer handle, in the preferred embodiment of the analyzer 50, handle 1107 is a T-handle latch, such as those available from Southco, Inc. of Concordville, Pa. A sensor is provided for verifying that the left-side drawer 1106 is closed.

Left-side drawer 1106 includes a triplet waste bin 1134 with a mounting structure 1135 for mounting thereon a triplet-waste-bin-full sensor (not shown). A triplet-waste-bin-present sensor is preferably provided in the left-side drawer 1106 to verify that the triplet waste bin 1134 is properly installed. Diffuse reflective type optical sensors available from SUNX/Ramco Electric, Inc., of West Des Moines, Iowa, model EX-14A, are preferred for both the triplet-waste-bin-full sensor and the triplet-waste-bin-present sensor.

Bundling structures 1132 are provided for securing and bundling various tubing and/or wires (not shown) within the lower chassis 1100. The bundling structures preferably used are Energy Chain Systems manufactured and sold by Igus, Inc. of East Providence, R.I.

A printed circuit board 1182 is mounted behind a panel 1184 which is located behind the triplet waste bin 1134. A solenoid valve mounting panel 1186 is located below the triplet waste bin 1134.

Left-side drawer 1106 includes a forward container-holding structure for holding therein six similarly sized bottles. The container structure includes divider walls 1153, 1155, 1157, and 1159 and container blocks 1151 having a curved bottle-conforming front edge, which together define six container-holding areas. Lower sensors 1148 and upper sensors 1150 (six of each) are mounted on the divider walls 1155, 1157, and 1159. The upper and lower sensors 1148, 1150 are preferably DC capacitive proximity sensors (preferably sensors available from Stedham Electronics Corporation of Reno, Nev., model number C2D45AN1-P; chosen for their flat profile and sensing range). The upper sensors 1150 indicate when the bottles held in the container structure are full, and the lower sensors 1148 indicate when the bottles are empty. In the preferred arrangement, the left two bottles 1146 contain a detecting agent ("Detect I"), the middle two bottles 1168 contain silicon oil, and the right two bottles 1170 contain another detecting agent ("Detect II").

Bottle-present sensors (not shown) are preferably provided in each of the container-holding areas defined by the container blocks 1151 and the dividing walls 1153, 1155, 1157, and 1159 to verify the presence of bottles in each container-holding area. The bottle-present sensors are preferably diffuse reflective type optical sensors available from SUNX/Ramco Electric, Inc., of West Des Moines, Iowa, model EX-14A.

A large centrally located container receptacle 1164 holds a bottle 1140 (shown in FIG. 52), preferably containing deion-

20

ized water. Container receptacles 1166 (only one is visible in FIG. 54) hold bottles 1142 and 1144 (also shown in FIG. 52) preferably containing a wash buffer solution. A dividing wall 1143 between the receptacle 1164 and 1166 has mounted thereon sensors, such as sensor 1141, for monitoring the fluid level in the bottles 1140, 1142, and 1144. The sensors, such as sensor 1141, are preferably DC capacitive proximity sensors (preferably sensors available from Stedham Electronics Corporation of Reno, Nev., model number C2D45AN1-P).

Container receptacles 1164 and 1166 preferably include bottle-present sensors (not shown) for verifying that bottles are properly positioned in their respective receptacles. The bottle-present sensors are preferably diffuse reflective type optical sensors available from SUNX/Ramco Electric, Inc., of West Des Moines, Iowa, model EX-14A.

The analyzer 50 will not begin performing any assays if the assay manager program determines that any of the bulk-fluid containers in the left-side drawer 1106 are initially empty.

The capacitive proximity fluid level sensors, the various bottle-present sensors, the triplet-waste-bin-full sensor, and the triplet-waste-bin-present sensors are all connected to the printed circuit board 1182, and the printed circuit board 1182 is connected to the embedded controller of the analyzer 50.

Four solenoid valves (not shown) are mounted below the solenoid valve mounting panel 1186. The solenoid valves connect bulk fluid bottles where fluids are stored in pairs of bottles, i.e., the bottles 1140, 1142 containing wash buffer solution, the two bottles 1146 containing the "Detect I" agent, the two bottles 1168 containing oil, and the two bottles 1170 containing the "Detect II" agent. The solenoid valves, in response to signals from the respective capacitive proximity sensors, switch bottles from which fluid is being drawing when one of the two bottles containing the same fluid is empty. In addition, the solenoid valves may switch bottles after a prescribed number of tests are performed. The preferred solenoid valves are teflon solenoid valves available from Beco Manufacturing Co., Inc. of Laguna Hills, Calif., model numbers S313W2DFRT and M223W2DFRLT. The two different model numbers correspond to solenoid valves adapted for use with two different tube sizes. Teflon solenoid valves are preferred because they are less likely to contaminate fluids flowing through the valves and the valves are not damaged by corrosive fluids flowing through them.

Bottle 1136 (see FIG. 52) is a vacuum trap held in a vacuum trap bracket 1137, and bottle 1138 contains a deactivating agent, such as bleach-containing reagent. Again, bottle-present sensors are preferably provided to verify the presence of bottles 1136 and 1138.

A hand-held bar code scanner 1190 may be provided in the lower chassis 1100 for scanning information provided on scannable container labels into the assay manager program. Scanner 1190 is connected by a cord to printed circuit board 1182 of the left-side drawer 1106 and is preferably stowed on a bracket (not shown) mounted on dividing wall 1143. Scanners available from Symbol Technologies, Inc., of Holtsville, N.Y., series LS2100, are preferred.

Specimen Ring and Specimen Tube Trays

Specimens are contained in the specimen tubes 320, and the tubes 320 are loaded into the tube trays 300 outside the analyzer 50. The trays 300 carrying the specimen tubes 320 are placed onto the specimen ring 250 through the access opening provided by opening the flip-up carousel door 80.

Referring to FIGS. 5 and 6, the first ring assembly, or specimen ring, 250 is formed of milled, unhardened aluminum and includes a raised ring structure defining an annular trough 251 about the outer periphery of ring 250 with a

EX. A 70

US 7,560,255 B2

21

plurality of raised, radially extending dividers 254 extending through trough 251. Preferably, nine dividers 254 divide the trough 251 into nine arcuate specimen tube tray-receiving wells 256. The trough 251 and wells 256 define an annular fluid container carrier portion constructed and arranged to carry a plurality of containers as will be described below.

Specimen ring 250 is preferably rotationally supported by three 120°-spaced V-groove rollers 257, 258, 260 which engage a continuous V-ridge 262 formed on the inner periphery of ring 250, as shown in FIGS. 5, 6, and 6A so that the ring 250 is rotatable about a first central axis of rotation. The rollers are preferably made by Bishop-Wisecarver Corp. of Pittsburg, Calif., model number WISSX. Rollers 257 and 260 are rotationally mounted on fixed shafts, and roller 258 is mounted on a bracket which pivots about a vertical axis and is spring biased so as to urge roller 258 radially outward against the inner periphery of ring 250. Having two fixed rollers and one radially movable roller allows the three rollers to accommodate an out-of-round inner periphery of the ring 250.

Specimen ring 250 is driven by stepper motor 264 (VEXIA stepper motors available from Oriental Motor Co., Ltd. of Tokyo, Japan as model number PK266-01A are preferred) via continuous belt 270 (preferably available from SDP/SI of New Hyde Park, N.Y., as model number A6R3M444080) which extends over guide rollers 266, 268 and around the outer periphery of ring 250. A home sensor and a sector sensor (not shown), preferably slotted optical sensors, are provided adjacent the ring 250 at a rotational home position and at a position corresponding to one of the specimen tube tray receiving wells 256. The ring 250 includes a home flag (not shown) located at a home position on the wheel and nine equally-spaced sector flags (not shown) corresponding to the positions of each of the nine specimen tube tray receiving wells 256. The home flag and sector flags cooperate with the home sensor and sector sensors to provide ring position information to the assay manager program and to control the ring 250 to stop at nine discrete positions corresponding to established coordinates for user re-load and access by pipette unit 450. Preferred sensors for the home sensor and sector sensor are Optek slotted optical sensors, model number OPB857, available from Optek of Carrollton, Tex.

A specimen cover is disposed over a portion of the annular fluid container carrier portion, or trough 251, and comprises an arcuate cover plate 138 fixed in an elevated position with respect to the wheel 250 on three mounting posts 136. Plate 138 has an arcuate shape generally conforming to the curve of the trough 251. A first opening 142 is formed in the plate 138, and a second opening 140 is formed in the plate 138 at a greater radial distance from the axis of rotation of ring 250 than opening 142 and at a circumferentially-spaced position from opening 142.

Referring to FIGS. 55-57, each specimen tube tray 300 comprises a test tube rack structure that is curved to conform to the curvature of the ring 250. Each tray 300 comprises a central wall structure 304 with lateral end walls 303 and 305 disposed on either end of wall 304. A floor 312 extends across the bottom of the tray 300. The principle purposes of specimen tube tray 300 are to hold specimen tubes on the specimen ring 250 for access by the specimen pipette assembly 450 and to facilitate loading and unloading of multiple specimen tubes into and from the analyzer.

A plurality of Y-shaped dividers 302 are equidistantly spaced along opposite edges of the tray 300. Each two adjacent dividers 302 define a test-tube receiving area 330. End wall 303 includes inwardly bent flanges 316 and 318, and end wall 305 includes inwardly bent flanges 326 and 328. The respective inwardly bent flanges of end walls 303 and 305

22

along with the end-most of the dividers 302 define the end-most tube receiving areas 332. The receiving areas 330, 332 are arcuately aligned along two arcuate rows on opposite sides of central wall structure 304.

Referring to FIG. 57, within each tube receiving area 330, 332, a leaf spring element 310 is attached to central wall 304. Leaf spring element 310, preferably formed of stainless spring steel, elastically deflects when a test tube 320 is inserted into the tube-receiving area 330 or 332 and urges the tube 320 outwardly against the dividers 302. Thus, the tube 320 is secured in an upright orientation. The shape of the dividers 302 and the elasticity of the leaf spring elements 310 allow the tray 300 to accommodate specimen tubes of various shapes and sizes, such as tubes 320 and 324. Each tray 300 preferably includes nine dividers 302 along each edge to form, along with end walls 303 and 305, ten tube-receiving areas 330, 332 on each side of central wall structure 304 for a total of twenty tube-receiving areas per tray. Indicia for designating tube-receiving areas 330 and 332, such as raised numerals 306, may be provided on the tray, such as on central wall 304.

Each tray 300 may also include boss structures 308, shown in the illustrated embodiment to be integrally formed with the end-most dividers 302. An upright inverted U-shaped handle (not shown) may be attached to the tray at boss structures 308 or some other suitable location. Upright handles can facilitate handling of the tray 300 when loading and unloading the tray 300 through the arcuate carousel door 80, but are not necessarily preferred.

A gap is provided between adjacent dividers 302 so that bar-code labels 334, or other readable or scannable information, on the tubes 320 is accessible when the tube is placed in the tray 300. When a tray 300 carried on wheel 250 passes beneath the plate 138 of the specimen cover, one tube 320 in a curved row at a radially-inward position with respect to wall structure 304 will be aligned with first opening 142 and another tube 320 in a curved row at a radially-outward position with respect to wall 304 will be aligned with second opening 140. The ring 250 is indexed to sequentially move each tube 320 beneath the openings 140, 142 to permit access to the tubes.

Referring again to FIG. 5, bar code scanners 272 and 274 are disposed adjacent the ring 250. Opticon, Inc. scanners, model number LHA2126RR1S-032, available from Opticon, Inc. of Orangeburg, N.Y., are preferred. Scanner 272 is located outside ring 250, and scanner 274 is disposed inside ring 250. Scanners 272 and 274 are positioned to scan bar code data labels on each specimen tube 320 carried in the specimen tube tray 300 as the ring 250 rotates a tray 300 of specimen tubes 320 past the scanners 272, 274. In addition, the scanners 272, 274 scan the bar code label 337 (see FIG. 55) on the outer portion of bent flanges 316 and 318 of end wall 303 of each tray 300 as the tray 300 is brought into the specimen preparation area. Various information, such as specimen and assay identification, can be placed on the tubes and/or each tray 300, and this information can be scanned by the scanners 272, 274 and stored in the central processing computer. If no specimen tube is present, the tray 300 presents a special code 335 (see FIG. 55) to be read by the scanners 272, 274.

Pipette Tip Wheel

As shown primarily in FIGS. 5 and 6, a second ring assembly of the preferred embodiment is a pipette tip wheel 350 and comprises a circular ring 352 at a bottom portion thereof, a top panel 374 defining a circular inner periphery and five circumferentially-spaced, radially-protruding sections 370, and a

US 7,560,255 B2

23

plurality of generally rectangular risers 354 separating the top panel 374 from the ring 352 and preferably held in place by mechanical fasteners 356 extending through the top panel 374 and ring 352 into the risers 354. Five rectangular openings 358 are formed in the top panel 374 proximate each of the sections 370, and a rectangular box 376 is disposed beneath panel 374, one at each opening 358. Top panel 374, ring 352, and risers 354 are preferably made from machined aluminum, and boxes 376 are preferably formed from stainless steel sheet stock.

The openings 358 and associated boxes 376 are constructed and arranged to receive trays 372 holding a plurality of disposable pipette tips. The pipette tip trays 372 are preferably those manufactured and sold by TECAN (TECAN U.S. Inc., Research Triangle Park, N.C.) under the trade name "Disposable Tips for GENESIS Series". Each tip has a 1000 μ l capacity and is conductive. Each tray holds ninety-six elongated disposable tips.

Lateral slots 378 and longitudinal slots 380 are formed in the top panel 374 along the lateral and longitudinal edges, respectively, of each opening 358. The slots 378, 380 receive downwardly-extending flanges (not shown) disposed along the lateral and longitudinal edges of the trays 372. The slots 378, 380 and associated flanges of the trays 372 serve to properly register the trays 372 with respect to openings 358 and to hold the trays 372 in place on the panel 374.

Pipette tip wheel 350 is preferably rotationally supported by three 120°-spaced V-groove rollers 357, 360, 361 which engage a continuous V-ridge 362 formed on the inner periphery of ring 352, as shown in FIGS. 5, 6, and 6A, so that the pipette tip wheel 350 is rotatable about a second central axis of rotation that is generally parallel to the first axis of rotation of the specimen ring 250. The rollers are preferably made by Bishop-Wisecarver Corp. of Pittsburg, Calif., model number WISSX. Rollers 357 and 360 are rotationally mounted on fixed shafts, and roller 361 is mounted on a bracket which pivots about a vertical axis and is spring biased so as to urge roller 361 radially outwardly against the inner periphery of ring 352. Having two fixed rollers and one radially movable roller allows the three rollers to accommodate an out-of-round inner periphery of ring 352. In addition, the wheel 350 can be easily installed and removed by merely pushing pivoting roller 361 radially inwardly to allow the ring 352 to move laterally to disengage continuous V-ridge 362 from the fixed V-groove rollers 357, 360.

Pipette tip wheel 350 is driven by a motor 364 having a shaft-mounted spur gear which meshes with mating gear teeth formed on an outer perimeter of ring 352. Motor 364 is preferably a VEXIA gear head stepper motor, model number PK243-A1-SG7.2, having a 7.2:1 gear reduction and available from Oriental Motor Co., Ltd. of Tokyo, Japan. A gear head stepper motor with a 7.2:1 gear reduction is preferred because it provides smooth motion of the pipette tip wheel 350, where the spur gear of the motor 364 is directly engaged with the ring 352.

A home sensor and a sector sensor (not shown), preferably slotted optical sensors, are provided adjacent the pipette tip wheel 350 at a rotational home position and at a position of one of the boxes 376. The pipette tip wheel 350 includes a home flag (not shown) located at a home position on the wheel and five equally-spaced sector flags (not shown) corresponding to the positions of each of the five boxes 376. The home flag and sector flags cooperate with the home sensor and sector sensors to provide wheel position information to the assay manager program and to control the pipette tip wheel 350 to stop at five discrete positions corresponding to established coordinates for user re-load and access by pipette

24

unit 450. Preferred sensors for the home sensor and sector sensor are Optek Technology, Inc. slotted optical sensors, model number OPB980, available from Optek Technology, Inc. of Carrollton, Tex.

Multi-Axis Mixer

Referring to FIGS. 7-12, the multi-axis mixer 400 includes a rotating turntable structure 414 (see FIG. 10) rotatably mounted on a center shaft 428 supported in center bearings 430 to a fixed base 402 mounted to the jig plate 130 by means of mechanical fasteners (not shown) extending through apertures 419 formed about the outer periphery of the fixed base 402. A cover member 404 is attached to and rotates with turntable 414.

Turntable 414 is preferably in the form of a right angle cross comprising three 90°-spaced rectangular arms 444 of equal length extending radially outwardly from the center of the turntable 414 and a fourth arm 445 having an extension 417 making arm 445 slightly longer than arms 444. As shown in FIGS. 10-12, the center portion of turntable 414 is connected to center shaft 428 by a screw 429.

Four container holders 406 are disposed on the ends of the arms 444 and 445 of turntable frame 414. Each container holder 406 is attached to one of four vertical shafts 423, which are rotatably supported in container holder bearings 415. Container holder bearings 415 are pressed into the arms 444, 445 of the turntable 414 and are disposed at equal radial distances from shaft 428.

The cover member 404 includes four circular openings with upwardly-turned peripheral flanges 401 through which shafts 423 extend. Upward flanges 401 can advantageously prevent spilled liquids from flowing into the openings.

The container holders 406 comprise generally cylindrical members having an open bottom and an open top for receiving and holding a container 440, preferably a plastic bottle, of target capture reagent.

The target capture reagent used with the preferred assay includes magnetically responsive particles with immobilized polynucleotides, polynucleotide capture probes, and reagents sufficient to lyse cells containing the targeted nucleic acids. After cell lysis, targeted nucleic acids are available for hybridization under a first set of predetermined hybridization conditions with one or more capture probes, with each capture probe having a nucleotide base sequence region which is capable of hybridizing to a nucleotide base sequence region contained on at least one of the targeted nucleic acids. Under a second set of predetermined hybridization conditions, a homopolymer tail (e.g., oligo(dT)) of the immobilized polynucleotides is capable of hybridizing with a complementary homopolymer tail (e.g., oligo(dA)) contained on the capture probe, thereby immobilizing targeted nucleic acids. Target-capture methods and lysing procedures are well known in the art and are described more fully in the background section supra.

A container retainer spring 408 spans a lateral slot formed in the wall of each container holder 406 and helps to hold the container 440 within the container holder 406 by urging the container 440 toward a portion of the inner peripheral wall of the holder 406 opposite the spring 408.

Each container holder 406 is secured to an associated vertical shaft 423 by a shaft block structure 432. Shaft block structure 432 includes curved end portions which conform to the inside of the cylindrical container holder 406, and the container holder 406 is secured to the block 432 by fasteners 434. A generally circular aperture 449 receives the shaft 423. A slot 438 extends from aperture 449 to an end of the block 432 which does not extend all the way to the inside of the

US 7,560,255 B2

25

container holder 406, and a second slot 436 extends from an edge of the block 432 generally perpendicularly to slot 438 so as to define a cantilevered arm 435. A machine screw 437 extends through a through-hole 441 formed laterally through block 432 and into a threaded hole 447 formed laterally through arm 435. As screw 437 is tightened, arm 435 deflects, thus tightening aperture 449 around shaft 423.

The shaft block structure 432, the shaft 423, and the container holder bearings 415 associated with each container holder 406 define a preferred container holder mounting structure associated with each container holder 406 that is constructed and arranged to mount the container holder 406 to the turntable 414 and permit the container holder 406 to rotate about an axis of rotation 412 of the shaft 423.

Container holder planetary gears 422 are attached to the opposite ends of shafts 423. The planetary gears 422 operatively engage a stationary sun gear 416. A drive pulley 418 is attached to center shaft 428 and is coupled to a drive motor 420 by a drive belt (not shown). Drive motor 420 is preferably mounted so as to extend through an opening (not shown) in the jig plate 130 below the base 402. Drive motor 420 is preferably a stepper motor, and most preferably a VEXTA stepper motor, model number PK264-01A, available from Oriental Motor Co., Ltd. of Tokyo, Japan. The drive motor 420, via the drive belt and drive pulley 418, rotates the center shaft 428 and the turntable 414 attached thereto. As the turntable frame 414 rotates about the center line of center shaft 428, the planetary gears 422 engaged with sun gear 416 cause the shafts 423 and container holders 406 attached thereto to rotate at the ends of the arms 444 of the turntable frame 414. Each container holder 406 is preferably mounted such that the axis of rotation 410 thereof is offset from the axis of rotation 412 of the associated shaft 423. Thus, each container holder 406 rotates eccentrically about axis 412 of the associated shaft 423. Accordingly, the planetary gears 422 and the sun gear 416 constitute rotational motion coupling elements constructed and arranged to cause the container holders 406 to rotate about the respective axes of rotation of the shafts 423 as the turntable 414 rotates about the axis of rotation of the shaft 428.

A bar code scanner device 405 is preferably mounted on a bracket 403 and reads bar code information of the containers 440 through a scanner slot 407 formed in each container holder 406. The preferred scanner is a model number NFT1125/002RL scanner, available from Opticon, Inc. of Orangeburg, N.Y.

The multi-axis mixer 400 usually rotates during operation of the analyzer 50 to agitate the fluid contents of the containers 440 to thereby keep the target capture reagent in suspension, stopping only briefly to permit pipette unit 456 to withdraw an amount of mixture from one of the containers. Pipette unit 456 draws mixture from a bottle at the same location each time. Therefore, it is desirable to monitor the positions of the bottles so that the bottle from which mixture is withdrawn each time can be specified.

Four optical slotted sensors 426, each comprising an optical emitter and detector, are stationed around the periphery of fixed base 402, spaced at 90° intervals. Optical sensors available from Optek Technology, Inc. of Carrollton, Tex., model number OPB490P11, are preferred. A sensor tab 424 extends down from extension 417 at the end of arm 445 of the turntable 414. When sensor tab 424 passes through a sensor 426, the communication between the emitter and detector is broken thus giving a "container present" signal. The tab 424 is only provided at one location, e.g., the first container location.

26

By knowing the position of the first container, the positions of the remaining containers, which are fixed relative to the first container, are also known.

Power and control signals are provided to the multi-axis mixer 400 via a power and data connector. While the multi-axis mixer 400 provides mixing by rotation and eccentric revolution, other mixing techniques, such as vibration, inversion, etc. may be used.

Specimen Preparation Procedure

To begin specimen preparation, the pipette unit 456 moves to transfer target capture reagent, preferably mag-oligo reagent, from a container 440 carried on the multi-axis mixer 400 into each of the receptacle vessels 162 of the MTU 160. The target capture reagent includes a support material able to bind to and immobilize a target analyte. The support material preferably comprises magnetically responsive particles. At the beginning of the specimen preparation procedure, the pipette unit 456 of the right-side pipette assembly 450 moves laterally and longitudinally to a position in which the probe 457 is operatively positioned over a pipette tip in one of the trays 372.

The tip trays 372 are carried on the pipette tip wheel 350 so as to be precisely positioned to achieve proper registration between the pipette tips and the tubular probe 457 of the pipette unit 456. The pipette unit 456 moves down to insert the free end of the tubular probe 457 into the open end of a pipette tip and frictionally engage the pipette tip. The Cavo processors preferably used for pipette unit 456 includes a collar (not shown), which is unique to Cavo processors. This collar is moved slightly upwardly when a pipette tip is frictionally engaged onto the end of the tubular probe 457, and the displaced collar trips an electrical switch on the pipette unit 456 to verify that a pipette tip is present. If tip pick-up is not successful (e.g., due to missing tips in the trays 372 or a misalignment), a missing tip signal is generated and the pipette unit 456 can move to re-try tip engagement at a different tip location.

The assay manager program causes the multi-axis mixer 400 to briefly stop rotating so that the pipette unit 456 can be moved to a position with the tubular probe 457 and attached pipette tip of the pipette unit 456 aligned over one of the stationary containers 440. The pipette unit 456 lowers the pipette tip attached to the tubular probe 457 into the container 440 and draws a desired amount of target capture reagent into the pipette tip. The pipette unit 456 then moves the probe 457 out of the container 440, the multi-axis mixer 400 resumes rotating, and the pipette unit 456 moves to a position above opening 252 and the specimen transfer station 255. Next, the pipette unit 456 descends, moving the pipette tip and the tubular probe 457 through the opening 252, and dispenses a required amount of target capture (typically 100-500 µl) into one or more of the receptacle vessels 162 of the MTU 160. It is preferred that the target capture reagent is drawn only into the pipette tip and not into the probe 457 itself. Furthermore, it is preferred that the pipette tip be of sufficient volumetric capacity to hold enough reagent for all five vessels 162 of the MTU 160.

After target capture reagent transfer, the pipette unit 456 then moves to a "tip discard" position above tip disposal tube 342, where the disposable pipette tip is pushed or ejected off of the end of the tubular probe 457 of the pipette unit 456, and falls through tube 342 toward a solid waste container. An optical sensor (not shown) is disposed adjacent to tube 342, and before tip discard, the specimen pipette assembly 450 moves the pipette unit 456 into a sensing position of the sensor. The sensor detects whether a tip is engaged with the

EX. A 73

US 7,560,255 B2

27

end of the tubular probe 457 to verify that the tip is still held on the tubular probe 457 of the pipette unit 456, thereby confirming that the tip was on the tubular probe 457 throughout specimen preparation. A preferred sensor is a wide-gap slotted optic sensor, model OPB900W, available from Optek Technology, Inc. of Carrollton, Tex.

Preferably, the pipette tip is ejected by the collar (not shown) on the tubular probe 457 of pipette unit 456. The collar engages a hard stop when the tubular probe 457 is raised, so that as the probe 457 continues to ascend, the collar remains fixed and engages an upper end of the pipette tip, thereby forcing it off the tubular probe 457.

After pipetting the target capture and discarding the pipette tip, the probe 457 of the pipette unit 456 can be washed by running distilled water through the tubular probe 457 at the tip wash station basin 346. The tip wash water is collected and drains down into a liquid waste container.

Following the reagent dispensing procedure, the pipette unit 456 on the right pipette assembly 450 moves laterally and longitudinally to a position in which the tubular probe 457 of the pipette unit 456 is centered over a new pipette tip on one of the tip trays 372. After successful tip engagement, the pipette unit 456 moves back over the specimen ring 250, adjacent to the specimen preparation opening 252 and withdraws a test specimen (about 25-900 μ l) from a specimen tube 320 that is aligned with one of the openings 140, 142 of the cover plate 138. Note that both openings 140, 142 include upwardly extending peripheral flanges to prevent any fluids spilled onto the plate 138 from running into the openings 140, 142. The pipette unit 456 then moves over the MTU 160 in the specimen transfer station 255, moves down through opening 252, and dispenses test specimen into one of the receptacle vessels 162 of the MTU 160 containing target capture reagent. Pipette unit 456 then moves to the "tip discard" position above the tip disposal tube 342, and the disposable pipette tip is ejected into the tube 342. Pipette unit 456 then picks up a new disposable pipette tip from the pipette tip wheel 350, the specimen ring 250 indexes so that a new specimen tube is accessible by the pipette unit 456, unit 456 moves to and draws specimen fluid from the specimen tube into the disposable pipette tip, the pipette unit 456 then moves to a position above the specimen transfer station 255, and dispenses specimen fluid into a different receptacle vessel 162 containing target capture reagent. This process is preferably repeated until all five receptacle vessels 162 contain a combination of fluid specimen sample and target capture reagent.

Alternatively, depending on the assay protocol or protocols to be run by the analyzer 50, the pipette unit 456 may dispense the same test specimen material into two or more of the receptacle vessels 162 and the analyzer can perform the same or different assays on each of those aliquots.

As described above with respect to pipette units 480, 482, pipette unit 456 also includes capacitive level sensing capability. The pipette tips used on the end of the tubular probe 457 are preferably made from a conductive material, so that capacitive level sensing can be performed with the pipette unit 456, even when a tip is carried on the end of the tubular probe 457. After the pipette unit has completed a test specimen dispensing procedure, the pipette unit 456 moves the tubular probe 457 back down into the receptacle vessel 162 until the top of the fluid level is detected by the change in capacitance. The vertical position of the tubular probe 457 is noted to determine whether the proper amount of fluid material is contained in the receptacle vessel 162. Lack of sufficient material in a receptacle vessel 162 can be caused by clotting in the test specimen, which can clot the tip at the end

28

of the tubular probe 457 and prevent proper aspiration of test specimen material into the tip and/or can prevent proper dispensing of test specimen from the tip.

After specimen transfer, the pipette tip is discarded into the tip disposal tube 342 as described above. Again, the tubular probe 457 of the pipette unit can be washed with distilled water if desired, but washing of the probe is typically not necessary because, in the preferred method of operation, specimen material only comes into contact with the disposable pipette tip.

The assay manager program includes pipette unit control logic which controls movements of the pipette units 456, 480, 482, and preferably causes pipette unit 456 to move in such a manner that it never passes over a specimen tube 320 on the specimen ring 250, except when the pipette unit 456 positions the tubular probe 457 over a specimen tube 320 to withdraw a test specimen or when the specimen tube 320 is below the plate 138 of the specimen cover. In this way, inadvertent fluid drips from the tubular probe 457 of the pipette unit 450 into another specimen tube, which might result in cross-contamination, are avoided.

Following specimen preparation, the MTU 160 is moved by the right-side transport mechanism 500 from the specimen transfer station to the right orbital mixer 550 in which the specimen/reagent mixtures are mixed. The structure and operation of the orbital mixers 550, 552 will be described in further detail below.

After the MTU 160 is withdrawn from the specimen transfer station by the right-side transport mechanism 500, the reaction receptacle shuttle assembly within the input queue 150 advances the next MTU into a position to be retrieved by the right-side transport mechanism 500 which moves the next MTU to the specimen transfer station. Specimen preparation procedures are then repeated for this next MTU.

Transport Mechanisms

The right-side and left-side transport mechanisms 500, 502 will now be described in detail. Referring to FIGS. 13-16, the right-side transport mechanism 500 (as well as the left-side transport mechanism 502) has a manipulating hook member that, in the illustrated embodiment, includes an extendible distributor hook 506 extending from a hook mounting structure 508 that is radially and slidably displaceable in a slot 510 on a plate 512. A housing 504 on top of the plate 512 has an opening 505 configured to receive the upper portion of an MTU 160. A stepper motor 514 mounted on the plate 512 turns a threaded shaft 516, which, in cooperation with a lead screw mechanism, moves the distributor hook 506 from the extended position shown in FIGS. 13 and 15, to the retracted position shown in FIG. 14, the motor 514 and threaded shaft 516 constituting elements of a preferred hook member drive assembly. Stepper motor 514 is preferably a modified HSI, series 46000. HSI stepper motors are available from Haydon Switch and Instrument, Inc. of Waterbury, Conn. The HSI motor is modified by machining the threads off one end of the threaded shaft 516, so that the shaft 516 can receive the hook mounting structure 508.

The housing 504, motor 514, and the plate 512 are preferably covered by a conforming shroud 507.

As shown in FIG. 16, a stepper motor 518 turns a pulley 520 via a belt 519. (VEXTA stepper motors, model number PK264-01A, available from Oriental Motor Co., Ltd. of Tokyo, Japan, and SDP timing belts, model number A6R51M200060, available from SDP/SI of New Hyde Park, N.Y., are preferred). Pulley 520 is preferably a custom-made pulley with one hundred sixty-two (162) axial grooves disposed around its perimeter. A main shaft 522 fixedly attached

US 7,560,255 B2

29

to the plate 512, by means of a uniquely-shaped mounting block 523, extends down through a base 524 and is fixed to the pulley 520. Base 524 is mounted to the datum plate 82 by means of mechanical fasteners extending through apertures 525 formed about the outer periphery of the base 524. A flex circuit 526 provides power and control signals to the hook mounting structure 508 and motor 514, while allowing the plate 512 (and the components carried on the plate) to pivot sufficiently so as to rotate as much as 340° with respect to the base 524. The transport mechanism 500, 502, assembly preferably includes hard stops (not shown) at either end of the unit's rotational path of travel.

An arm position encoder 531 is preferably mounted on an end of the main shaft 522. The arm position encoder is preferably an absolute encoder. A2 series encoders from U.S. Digital in Seattle, Wash., model number A2-S-K-315-H, are preferred.

The assay manager program provides control signals to the motors 518 and 514, and to the hook mounting structure 508, to command the distributor hook 506 to engage the MTU manipulating structure 166 on MTU 160. With the hook 506 engaged, the motor 514 can be energized to rotate the shaft 516 and thereby withdraw the hook 506, and the MTU 160, back into the housing 504. The MTU 160 is securely held by the transport mechanism 500, 502 via the sliding engagement of the connecting rib structure 164 of the MTU 160 with opposed edges 511 of plate 512 adjacent slot 510. The plate 512 thereby constitutes an element of a preferred receptacle carrier assembly that is constructed and arranged to be rotatable about an axis of rotation (e.g., the axis of shaft 522) and to receive and carry a reaction receptacle (e.g., MTU 160). The motor 518 can rotate the pulley 520 and shaft 522 via the belt 519 to thereby rotate the plate 512 and housing 504 with respect to the base 524. Rotation of the housing 504 thus changes the orientation of the engaged MTU, thereby bringing that MTU into alignment with a different station on the processing deck.

Sensors 528, 532 are provided in opposite sides of the housing 504 to indicate the position of the distributor hook 506 within the housing 504. Sensor 528 is an end-of-travel sensor, and sensor 532 is a home sensor. Sensors 528, 532 are preferably optical slotted sensors available from Optek Technology, Inc. of Carrollton, Tex., model number OPB980T11. For the home sensor 532, the sensor beam is broken by a home flag 536 extending from the hook mounting structure 508 when the hook 506 is in its fully retracted position. The beam of the end-of-travel sensor 528 is broken by an end-of-travel flag 534 extending from the opposite side of the hook mounting structure 508 when the hook 506 is fully extended.

An MTU-present sensor 530 mounted in the side of the housing 504 senses the presence of an MTU 160 in the housing 504. Sensor 530 is preferably a SUNX, infra-red sensor, available from SUNX/Ramco Electric, Inc., of West Des Moines, Iowa.

Temperature Ramping Stations

One or more temperature ramping stations 700 are preferably disposed below the jig plate 130 and specimen ring 250 (no temperature ramping stations located below the specimen ring 250 are shown in the figures). After mixing the contents of the MTU 160 within the orbital mixer 550, the right-side transport mechanism 500 may move the MTU 160 from the right orbital mixer 550 to a temperature ramping station 700, depending on the assay protocol.

The purpose of each ramping station 700 is to adjust the temperature of an MTU 160 and its contents up or down as desired. The temperature of the MTU and its contents may be

30

adjusted to approximate an incubator temperature before inserting the MTU into the incubator to avoid large temperature fluctuations within the incubator.

As shown in FIGS. 17-18, a temperature ramping station 700 includes a housing 702 in which an MTU 160 can be inserted. The housing 702 includes mounting flanges 712, 714 for mounting the ramping station 700 to the datum plate 82. A thermoelectric module 704 (also known as a Peltier device) in thermal contact with a heat sink structure 706 is attached to the housing 702, preferably at the bottom 710. Preferred thermoelectric modules are those available from Melcor, Inc. of Trenton, N.J., model number CP1.4-127-06L. Although one thermoelectric module 704 is shown in FIG. 17, the ramping station 700 preferably includes two such thermoelectric modules. Alternatively, the outer surface of the housing 702 could be covered with a mylar film resistive heating foil material (not shown) for heating the ramping station. Suitable mylar film heating foils are etched foils available from Minco Products, Inc. of Minneapolis, Minn. and from Heatron, Inc. of Leavenworth, Kans. For ramp-up stations (i.e., heaters), resistive heating elements are preferably used, and for ramp-down stations (i.e., chillers), thermoelectric modules 704 are preferably used. The housing 702 is preferably covered with a thermal insulating jacket structure (not shown).

The heat sink structure used in conjunction with the thermoelectric module 704 preferably comprises an aluminum block with heat dissipating fins 708 extending therefrom.

Two thermal sensors (not shown) (preferably thermistors rated 10 KOhm at 25° C.) are preferably provided at a location on or within the housing 702 to monitor the temperature. YSI 44036 series thermistors available from YSI, Inc. of Yellow Springs, Ohio are preferred. YSI thermistors are preferred because of their high accuracy and the $\pm 0.1^\circ$ C. interchangeability provided by YSI thermistors from one thermistor to another. One of the thermal sensors is for primary temperature control, that is, it sends signals to the embedded controller for controlling temperature within the ramping station, and the other thermal sensor is for monitoring ramping station temperature as a back-up check of the primary temperature control thermal sensor. The embedded controller monitors the thermal sensors and controls the heating foils or the thermoelectric module of the ramping station to maintain a generally uniform, desired temperature within the ramping station 700.

An MTU 160 can be inserted into the housing, supported on the MTU support flanges 718 which engage the connecting rib structure 164 of the MTU 160. A cut-out 720 is formed in a front edge of a side panel of the housing 702. The cut-out 720 permits a distributor hook 506 of a transport mechanism 500 or 502 to engage or disengage the MTU manipulating structure 166 of an MTU 160 inserted all the way into a temperature ramping station 700 by lateral movement with respect thereto.

Rotary Incubators

Continuing with the general description of the assay procedure, following sufficient temperature ramp-up in a ramping station 700, the right-side transport mechanism 500 retrieves the MTU from the ramping station 700 and places the MTU 160 into the target capture and annealing incubator 600. In a preferred mode of operation of the analyzer 50, the target capture and annealing incubator 600 incubates the contents of the MTU 160 at about 60° C. For certain tests, it is important that the annealing incubation temperature not vary more than $\pm 0.5^\circ$ C. and that amplification incubation (de-

EX. A 75

US 7,560,255 B2

31

scribed below) temperature not vary more than $\pm 0.1^\circ\text{C}$. Consequently, the incubators are designed to provide a consistent uniform temperature.

The details of the structure and operation of the two embodiments of the rotary incubators 600, 602, 604 and 606 will now be described. Referring to FIGS. 19-23C, each of the incubators has housing with a generally cylindrical portion 610, suitably mounted to the datum plate 82, within an insulating jacket 612 and an insulated cover 611.

The cylindrical portion 610 is preferably constructed of nickel-plated cast aluminum and the metal portion of the cover 611 is preferably machined aluminum. The cylindrical portion 610 is preferably mounted to the datum plate 82 atop three or more resin "feet" 609. The feet 609 are preferably formed of Ultem®-1000 supplied by General Electric Plastics. The material is a poor thermal conductor, and therefore the feet 609 function to thermally isolate the incubator from the datum plate. The insulation 612 and the insulation for the cover 611 are preferably comprised of $\frac{1}{2}$ inch thick polyethylene supplied by the Boyd Corporation of Pleasantown, Calif.

Receptacle access openings 614, 616 are formed in the cylindrical portion 610, and cooperating receptacle access openings 618, 620 are formed in the jacket 612. For incubators 600 and 602, one of the access openings is positioned to be accessible by the right-side transport mechanism 500 and the other access opening is positioned to be accessible by the left-side transport mechanism 502. Incubators 604 and 606 need to be accessible only by the left-side transport mechanism 502 and therefore only have a single receptacle access opening.

Closure mechanisms comprising revolving doors 622, 624 are rotatably positioned within the openings 614 and 616. Each revolving door 622, 624 has a MTU slot 626 extending through a solid cylindrical body. The MTU slot 626 is configured to closely match the profile of the MTU 160, having a wider upper portion compared to the lower portion. A door roller 628, 630 is attached on top of each of the doors 622, 624, respectively. The revolving doors 622, 624 are actuated by solenoids (not shown) which are controlled by commands from the assay manager program to open and close the doors 622, 624 at the proper times. A door 622 or 624 is opened by turning the door 622, 624 so that the MTU slot 626 thereof is aligned with the respective receptacle access opening 614, 616 and is closed by turning the door 622, 624 so that the MTU slot 626 thereof extends transversely to the respective access opening 614, 616. The cylindrical portion 610, cover 611, doors 622, 624, and a floor panel (not shown) constitute an enclosure which defines the incubation chamber.

The doors 622, 624 are opened to permit insertion or retrieval of an MTU into or from an incubator and are closed at all other times to minimize heat loss from the incubator through the access openings 614, 616.

A centrally positioned radial fan 632 is driven by an internal fan motor (not shown). A Papst, model number RER 100-25/14 centrifugal fan, available from ebm/Papst of Farmington, Conn., having a 24VDC motor and rated at 32 cfm is preferred because its shape is well-suited to application within the incubator.

Referring now to FIG. 22, an MTU carousel assembly 671 is a preferred receptacle carrier which carries a plurality of radially oriented, circumferentially-arranged MTUs 160 within the incubator. The MTU carousel assembly 671 is carried by a top plate 642, which is supported by the cylindrical portion 610 of the housing, and is preferably actuated by a rotation motor 640, preferably a stepper motor, supported at a peripheral edge of on the top plate 642. Rotation

32

motor 640 is preferably a VEXTA stepper motor, model number PK246-01A, available from Oriental Motor Co., Ltd. of Tokyo, Japan.

The MTU carousel 671 includes a hub 646 disposed below the top plate 642 and coupled, via a shaft 649 extending through the top plate 642, to a pulley 644. Pulley 644 is preferably a custom-made pulley with one hundred sixty-two (162) axial grooves disposed around its perimeter and is coupled to motor 640 through a belt 643, so that motor 640 can rotate the hub 646. Belt 643 is preferably a GT® series timing belt available from SDP/SI of New Hyde Park, N.Y. A 9:1 ratio is preferably provided between the pulley 644 and the motor 640. The hub 646 has a plurality of equally spaced-apart internal air flow slots 645 optionally separated by radially-oriented, circumferentially arranged divider walls 647. In the illustration, only three divider walls 647 are shown, although it will be understood that divider walls may be provided about the entire circumference of the hub 646. In the preferred embodiment, divider walls 647 are omitted. A support disk 670 is attached to hub 646 and disposed below top plate 642 in generally parallel relation therewith. A plurality of radially extending, circumferentially-arranged MTU holding members 672 are attached to the bottom of the support disk 670 (only three MTU holding members 672 are shown for clarity). The MTU holding members 672 have support ridges 674 extending along opposite sides thereof. Radially oriented MTUs are carried on the MTU carousel assembly 671 within stations 676 defined by circumferentially adjacent MTU holding members 672, with the support ridges 674 supporting the connecting rib structures 164 of each MTU 160 carried by the MTU carousel assembly 671.

The MTU carousel assembly rotates on a carousel drive shaft to which the drive pulley (644 in the illustrated embodiment) is attached. A carousel position encoder is preferably mounted on an exterior end of the carousel drive shaft. The carousel position encoder preferably comprises a slotted wheel and an optical slot switch combination (not shown). The slotted wheel can be coupled to the carousel assembly 671 to rotate therewith, and the optical slot switch can be fixed to the cylindrical portion 610 of the housing or top plate 642 so as to be stationary. The slotted wheel/slot switch combination can be employed to indicate a rotational position of the carousel assembly 671 and can indicate a "home" position (e.g., a position in which an MTU station 676 designated the #1 station is in front of the access opening 614). A2 series encoders from U.S. Digital in Seattle, Wash., model number A2-S-K-315-H, are preferred.

A heat source is provided in thermal communication with the incubator chamber defined within the incubator housing comprising the cylindrical portion 610 and cover 611. In the preferred embodiment, Mylar film-encased electrically-resistive heating foils 660 surround the housing 610 and may be attached to the cover 611 as well. Preferred mylar film heating foils are etched foils available from Minco Products, Inc. of Minneapolis, Minn. and Heatron, Inc. of Leavenworth, Kans. Alternative heat sources may include internally mounted resistive heating elements, thermal-electric heating chips (Peltiers), or a remote heat-generating mechanism thermally connected to the housing by a conduit or the like.

As shown in FIGS. 19 and 22, a pipette slot 662 extends through the incubator cover 611, radially-aligned pipette holes 663 extend through the top plate 642, and pipettes slots 664 are formed in the support disk 670 over each MTU station 676, to allow pipetting of reagents into MTUs disposed within the incubators. In the preferred embodiment of the analyzer 50 for the preferred mode of operation, only two of the incubators, the amplification incubator 604 and the

US 7,560,255 B2

33

hybridization protection assay incubator 606, include the pipette holes 663 and pipette slots 662 and 664, because, in the preferred mode of operation, it is only in these two incubators where fluids are dispensed into MTUs 160 while they are in the incubator.

Two temperature sensors 666, preferably thermistors (10 KOhm at 25° C.), are positioned in the top plate 642. YSI 44036 series thermistors available from YSI, Inc. of Yellow Springs, Ohio are preferred. YSI thermistors are preferred because of their high accuracy and the $\pm 0.1^\circ$ C. interchangeability provided by YSI thermistors from one thermistor to another. One of the sensors 666 is for primary temperature control, that is, it sends signals to the embedded controller for controlling temperature within the incubator, and the other sensor is for monitoring temperature of the incubator as a back-up check of the primary temperature control sensor. The embedded controller monitors the sensors 666 and controls the heating foils 660 and fan 632 to maintain a uniform, desired temperature within the incubator housing 610.

As a transport mechanism 500, 502 prepares to load an MTU 160 into an incubator 600, 602, 604, or 606, the motor 640 turns the hub 646 to bring an empty MTU station 676 into alignment with the receptacle access opening 614 (or 616). As this occurs, the door-actuating solenoid correspondingly turns the revolving door 622 (or 624) one-quarter turn to align the MTU slot 626 of the door with the MTU station 676. The access opening 614 is thus exposed to allow placement or removal of an MTU 160. The transport mechanism 500 or 502 then advances the distributor hook 506 from the retracted position to the extended position, pushing the MTU 160 out of the housing 504, through the access opening 614, and into an MTU station 676 in the incubator. After the distributor hook 506 is withdrawn, the motor 640 turns the hub 646, shifting the previously inserted MTU 160 away from the access opening 614, and the revolving door 622 closes once again. This sequence is repeated for subsequent MTUs inserted into the rotary incubator. Incubation of each loaded MTU continues as that MTU advances around the incubator (counter-clockwise) towards the exit slot 618.

An MTU sensor (preferably an infrared optical reflective sensor) in each of the MTU stations 676 detects the presence of an MTU 160 within the station. Optek Technology, Inc. sensors, model number OPB770T, available from Optek Technology, Inc. of Carrollton, Tex. are preferred because of the ability of these sensors to withstand the high temperature environment of the incubators and because of the ability of these sensors to read bar code data fixed to the label-receiving surfaces 175 of the label-receiving structures 174 of the MTUs 160. In addition, each door assembly (revolving doors 622, 624) preferably includes slotted optical sensors (not shown) to indicate door open and door closed positions. Sensors available from Optek Technology, Inc. of Carrollton, Tex., model number OPB980T11, are preferred because of the relatively fine resolution provided thereby to permit accurate monitoring of door position. A skewed disk linear mixer (also known as a wobbler plate) 634 is provided within housing 610 adjacent MTU carousel assembly 671 and operates as a receptacle mixing mechanism. The mixer 634 comprises a disk mounted in a skewed manner to the shaft of a motor 636 which extends through opening 635 into the housing 610. The motor is preferably a VEXTA stepper motor, model number PK264-01A, available from Oriental Motors Ltd. of Tokyo, Japan, which is the same motor preferably used for the MTU carousel assembly 671. A viscous harmonic damper 638 is preferably attached to motor 636 to damp out harmonic frequencies of the motor which can cause the motor to stall. Preferred harmonic dampers are VEXTA harmonic dampers,

34

available from Oriental Motors Ltd. The operation of the skewed disk linear mixer 634 will be described below.

Only two of the incubators, the amplification incubator 604 and the hybridization protection assay incubator 606, include a skewed disk linear mixer 634, because, in the preferred mode of operation, it is only in these two incubators where fluids are dispensed into the MTUs 160 while they are in the incubator. Thus, it is only necessary to provide linear mixing of the MTU 160 by the skewed disk linear mixer 634 in the amplification incubator 604 and the hybridization protection assay incubator 606.

To effect linear mixing of an MTU 160 in the incubator by linear mixer 634, the MTU carousel assembly 671 moves the MTU 160 into alignment with the skewed disk linear mixer 634, and the skewed disk of the skewed disk linear mixer 634 engages the MTU manipulating structure 166 of the MTU 160. As the motor 636 spins the skewed disk of the skewed disk linear mixer 634, the portion of the skewed disk structure engaged with the MTU 160 moves radially in and out with respect to the wall of the housing 610, thus alternately engaging the vertical piece 167 of the MTU manipulating structure 166 and the shield structure 169. Accordingly, the MTU 160 engaged with the skewed disk linear mixer 634 is moved radially in and out, preferably at high frequency, providing linear mixing of the contents of the MTU 160. For the amplification incubation step of the preferred mode of operation, which occurs within the amplification incubator 604, a mixing frequency of 10 Hz is preferred. For the probe incubation step of the preferred mode of operation, which occurs within the hybridization protection assay incubator 606, a mixing frequency of 14 Hz is preferred. Finally, for the select incubation step of the preferred mode of operation, which also occurs within the hybridization protection assay incubator 606, a mixing frequency of 13 Hz is preferred.

The raised arcuate portions 171, 172 may be provided in the middle of the convex surfaces of the vertical piece 167 and the shield structure 169 of the MTU 160, respectively, (see FIG. 60) to minimize the surface contact between the skewed disk linear mixer 634 and the MTU 160 so as to minimize friction between the MTU 160 and the skewed disk linear mixer 634.

In the preferred embodiment, a sensor is provided at the skewed disk linear mixer 634 to ensure that the skewed disk linear mixer 634 stops rotating in the "home" position shown in FIG. 21, so that MTU manipulating structure 166 can engage and disengage from the skewed disk linear mixer 634 as the MTU carousel assembly 671 rotates. The preferred "home" sensor is a pin extending laterally from the skewed disk linear mixer structure and a slotted optical switch which verifies orientation of the skewed disk linear mixer assembly when the pin interrupts the optical switch beam. Hall effect sensors based on magnetism may also be used.

An alternate MTU carousel assembly and carousel drive mechanism are shown in FIGS. 23A and 23C. As shown in FIG. 23A, the alternate incubator includes a housing assembly 1650 generally comprising a cylindrical portion 1610 constructed of nickel-plated cast aluminum, a cover 1676 preferably formed of machined aluminum, insulation 1678 for the cover 1676, and an insulation jacket 1651 surrounding the cylindrical portion 1610. As with the previously described incubator embodiment, the incubator may include a linear mixer mechanism including a linear mixer motor 636 with a harmonic damper 638. A closure mechanism 1600 (described below) operates to close off or permit access through a receptacle access opening 1614. As with the previously described embodiment, the incubator may include one or two access

US 7,560,255 B2

35

openings 1614 depending on the location of the incubator and its function within the analyzer 50.

A centrifugal fan 632 is mounted at a bottom portion of the housing 1650 and is driven by a motor (not shown). A fan cover 1652 is disposed over the fan and includes sufficient openings to permit air flow generated by the fan 632. A carousel support shaft 1654 includes a lower shaft 1692 and an upper shaft 1690 divided by a support disk 1694. The support shaft 1654 is supported by means of the lower shaft 1692 extending down into the fan cover 1652 where it is rotatably supported and secured by bearings (not shown).

An MTU carousel 1656 includes an upper disk 1658 having a central portion 1696. A top surface of the support disk 1694 engages and is attached to a bottom surface of the central portion 1696 of the upper disk 1658 so that the weight of the carousel 1656 is supported from below. As shown in FIG. 23C, a plurality of radially extending, circumferentially spaced station dividers 1660 are attached beneath the upper disk 1658. A lower disk 1662 includes a plurality of radial flanges 1682 emanating from an annular inner portion 1688. The radial flanges 1682 correspond in number and spacing to the carousel station dividers 1660, and the lower disk 1662 is secured to the bottom surfaces of the carousel station dividers 1660, with each flange 1682 being secured to an associated one of the dividers 1660.

The radial flanges 1682 define a plurality of radial slots 1680 between adjacent pairs of flanges 1682. As can be appreciated from FIG. 23C, the width in the circumferential direction of each flange 1682 at an inner end 1686 thereof is less than the width in the circumferential direction of the flange 1682 at the outer end 1684 thereof. The tapered shape of the flanges 1682 ensures that the opposite sides of the slots 1680 are generally parallel to one another.

When the lower disk 1662 is attached beneath the carousel station dividers 1660, the widths of the flanges along at least a portion of their respective lengths are greater than the widths of the respective dividers 1660, which may also be tapered from an outer end thereof toward an inner end thereof. The flanges 1684 define lateral shelves along the sides of adjacent pairs of dividers 1660 for supporting the connecting rib structure 164 of an MTU 160 inserted into each MTU station 1663 defined between adjacent pairs of dividers 1660.

A pulley 1664 is secured to the top of the central portion 1696 of the upper disk 1658 and a motor 1672 is carried by a mounting bracket 1670 which spans the diameter of the housing 1650 and is secured to the cylindrical portion 1610 of the housing at opposite ends thereof. The motor is preferably a Vexta PK264-01A stepper motor, and it is coupled to the pulley (having a 9:1 ratio with respect to the motor) by a belt 1666, preferably one supplied by the Gates Rubber Company. A position encoder 1674 is secured to a top central portion of the mounting bracket 1672 and is coupled with the upper shaft 1690 of the carousel support shaft 1654. The encoder 1674 (preferably an absolute encoder of the A2 series by U.S. Digital Corporation of Vancouver, Wash.) indicates the rotational position of the carousel 1656.

An incubator cover is defined by an incubator plate 1676, preferably formed of machined aluminum, and a conforming cover insulation element 1678. Cover plate 1676 and insulation element 1678 include appropriate openings to accommodate the encoder 1674 and the motor 1672 and may also include radial slots formed therein for dispensing fluids into MTUs carried within the incubator as described with regard to the above embodiment.

An alternate, and preferred, closure mechanism 1600 is shown in FIG. 23B. The cylindrical portion 1610 of the incubator housing includes at least one receptacle access opening

36

1614 with outwardly projecting wall portions 1616, 1618 extending integrally from the cylindrical portion 1610 along opposite sides of the access opening 1614.

A rotating door 1620 is operatively mounted with respect to the access opening 1614 by means of a door mounting bracket 1636 attached to the cylindrical portion 1610 of the housing above the access opening 1614. Door 1620 includes an arcuate closure panel 1622 and a transversely extending hinge plate portion 1628 having a hole 1634 for receiving a mounting post (not shown) of the door mounting bracket 1636. The door 1622 is rotatable about the opening 1634 with respect to the access opening 1614 between a first position in which the arcuate closure panel 1622 cooperates with the projecting wall portions 1616, 1618 to close off the access opening 1614 and a second position rotated outwardly with respect to the access opening 1614 to permit movement of a receptacle through the access opening 1614. An inner arcuate surface of the arcuate panel 1622 conforms with an arcuate surface 1638 of the door mounting bracket 1636 and an arcuate surface 1619 disposed below the receptacle access opening 1614 to permit movement of the arcuate panel 1622 with respect to the surfaces 1638 and 1619 while providing a minimum gap between the respective surfaces so as to minimize heat loss therethrough.

The door 1620 is actuated by a motor 1642 mounted to the incubator housing by means of a motor mounting bracket 1640 secured to the cylindrical portion 1610 of the housing beneath the receptacle access opening 1614. A motor shaft 1644 is coupled to a lower actuating plate 1626 of the rotating door 1620 so that rotation of the shaft 1644 is transmitted into rotation of the rotating door 1620. Motor 1642 is most preferably an HSI 7.5° per step motor available from Hayden Switch and Instrument, Inc. of Waterbury, Conn. The HSI motor is chosen because of its relatively low cost and because the closure assembly 1600 does not require a high torque, robust motor.

Door position sensors 1646 and 1648 (preferably slotted optical sensors) are operatively mounted on opposite sides of the door mounting bracket 1636. The sensor 1646 and 1648 cooperate with sensor tabs 1632 and 1630 on the hinge plate 1628 of the door 1620 for indicating the relative position of the rotating door 1620 and can be configured so as to indicate, for example, a door open and a door closed status.

A door cover element 1612 is secured to the outside of the cylindrical portion 1610 of the housing so as to cover the door mounting bracket 1636 and a portion of the rotating door 1620. The cover element 1612 includes an access opening 1613 aligned with the access opening 1614 of the incubator housing and further includes a receptacle bridge 1615 extending laterally from a bottom edge of the access opening 1613. The receptacle bridge 1615 facilitates the insertion of a receptacle (e.g., an MTU 160) into and withdrawal of the receptacle from the incubator.

While in the target capture and annealing incubator 600, the MTU 160 and test specimens are preferably kept at a temperature of about 60° C.±0.5° C. for a period of time sufficient to permit hybridization between capture probes and target nucleic acids. Under these conditions, the capture probes will preferably not hybridize with those polynucleotides directly immobilized by the magnetic particles.

Following target capture incubation in the target capture and annealing incubator 600, the MTU 160 is rotated by the incubator carousel to the entrance door 622, also known as the right-side or number one distributor door. The MTU 160 is retrieved from its MTU station 676 within incubator 600 and is then transferred by the right-side transport mechanism 500 to a temperature ramp-down station (not shown) below the

EX. A 78

US 7,560,255 B2

37

specimen ring 250. In the ramp-down station, the MTU temperature is brought down to the level of the next incubator. This ramp-down station that precedes the active temperature and pre-read cool-down incubator 602 is technically a heater, as opposed to a chiller, because the temperature to which the MTU is decreased, about 40° C., is still greater than the ambient analyzer temperature, about 30° C. Accordingly, this ramp-down station preferably uses resistive heating elements, as opposed to a thermoelectric module.

From the ramp-down station, the MTU 160 is transferred by the right-side transfer mechanism 500 into the active temperature and pre-read cool-down incubator 602. The design and operation of the active temperature and pre-read cool-down 602 is similar to that of the target capture and annealing incubator 600, as described above, except that the active temperature and pre-read cool-down incubator 602 incubates at 40±1.0° C.

In the AT incubator 602, the hybridization conditions are such that the polythymidine tail of the immobilized polynucleotide can hybridize to the polyadenine tail of the capture probe. Provided target nucleic acid has hybridized with the capture probe in the annealing incubator 600, a hybridization complex can be formed between the immobilized polynucleotide, the capture probe and the target nucleic acid in the AT incubator 602, thus immobilizing the target nucleic acid. In the AT incubator 602, the hybridization conditions are such that the polythymidine tail of the immobilized polynucleotide can hybridize to the polyadenine tail of the capture probe. Provided target nucleic acid has hybridized with the capture probe in the annealing incubator 600, a hybridization complex can be formed between the immobilized polynucleotide, the capture probe and the target nucleic acid in the AT incubator 602, thus immobilizing the target nucleic acid.

During active temperature binding incubation, the carousel assembly 1656 (or 671) of the active temperature and pre-read cool-down incubator 602 rotates the MTU to the exit door 624, also known as the number two, or left-side, distributor door, from which the MTU 160 can be removed by the left-side transport mechanism 502. The left-side transport mechanism 502 removes the MTU 160 from the active temperature and pre-read cool-down incubator 602 and places it into an available magnetic separation wash station 800.

Temperature ramping stations 700 can be a bottle neck in the processing of a number of MTUs through the chemistry deck 200. It may be possible to use underutilized MTU stations 676 in one or more of the incubators in which temperature sensitivity is of less concern. For example, the active temperature binding process which occurs within the active temperature and pre-read cool-down incubator 602 at about 40° C. is not as temperature sensitive as the other incubators, and up to fifteen (15) of the incubator's thirty (30) MTU stations 676 may be unused at any given time. As presently contemplated, the chemistry deck has only about eight ramp-up stations, or heaters. Accordingly, significantly more MTUs can be preheated within the unused slots of the active temperature and pre-read cool-down incubator 602 than within the ramp-up stations 700. Moreover, using unused incubator slots instead of heaters allows the omission of some or all of the heaters, thus freeing up space on the chemistry deck.

Magnetic Separation Wash Stations

Turning to FIGS. 24-25, each magnetic separation wash station 800 includes a module housing 802 having an upper section 801 and a lower section 803. Mounting flanges 805, 806 extend from the lower section 803 for mounting the magnetic separation wash station 800 to the datum plate 82 by

38

means of suitable mechanical fasteners. Locator pins 807 and 811 extend from the bottom of lower section 803 of housing 802. Pins 807 and 811 register with apertures (not shown) formed in the datum plate 82 to help to locate the magnetic separation wash station 800 on the datum plate 82 before the housing 802 is secured by fasteners.

A loading slot 804 extends through the front wall of the lower section 803 to allow a transport mechanism (e.g. 502) to place an MTU 160 into and remove an MTU 160 from the magnetic separation station 800. A tapered slot extension 821 surrounds a portion of the loading slot 804 to facilitate MTU insertion through the slot 804. A divider 808 separates the upper section 801 from the lower section 803.

A pivoting magnet moving structure 810 is attached inside the lower section 803 so as to be pivotable about point 812. The magnet moving structure 810 carries permanent magnets 814, which are positioned on either side of an MTU slot 815 formed in the magnet moving structure 810. Preferably five magnets, one corresponding to each individual receptacle vessel 162 of the MTU 160, are held in an aligned arrangement on each side of the magnet moving structure 810. The magnets are preferably made of neodymium-iron-boron (Nd-Fe-B), minimum grade n-35 and have preferred dimensions of 0.5 inch width, 0.3 inch height, and 0.3 inch depth. An electric actuator, generally represented at 816, pivots the magnet moving structure 810 up and down, thereby moving the magnets 814. As shown in FIG. 25, actuator 816 preferably comprises a rotary stepper motor 819 which rotates a drive screw mechanism coupled to the magnet moving structure 810 to selectively raise and lower the magnet moving structure 810. Motor 819 is preferably an HSI linear stepper actuator, model number 26841-05, available from Haydon Switch and Instrument, Inc. of Waterbury, Conn.

A sensor 818, preferably an optical slotted sensor, is positioned inside the lower section 803 of the housing for indicating the down, or "home", position of the magnet moving structure 810. Sensor 818 is preferably an Optek Technology, Inc., model number OPB980T11, available from Optek Technology, Inc. of Carrollton, Tex. Another sensor 817, also preferably an Optek Technology, Inc., model number OPB980T11, optical slotted sensor, is preferably provided to indicate the up, or engaged, position of the magnet moving structure 810.

An MTU carrier unit 820 is disposed adjacent the loading slot 804, below the divider 808, for operatively supporting an MTU 160 disposed within the magnetic separation wash station 800. Turning to FIG. 26, the MTU carrier unit 820 has a slot 822 for receiving the upper end of an MTU 160. A lower fork plate 824 attaches to the bottom of the carrier unit 820 and supports the underside of the connecting rib structure 164 of the MTU 160 when slid into the carrier unit 820 (see FIGS. 27 and 28). A spring clip 826 is attached to the carrier unit 820 with its opposed prongs 831, 833 extending into the slot 822 to releasably hold the MTU within the carrier unit 820.

An orbital mixer assembly 828 is coupled to the carrier unit 820 for orbitally mixing the contents of an MTU held by the MTU carrier unit 820. The orbital mixer assembly 828 includes a stepper motor 830 mounted on a motor mounting plate 832, a drive pulley 834 having an eccentric pin 836, an idler pulley 838 having an eccentric pin 840, and a belt 835 connecting drive pulley 834 with idler pulley 838. Stepper motor 830 is preferably a VEXTA, model number PK245-02A, available from Oriental Motors Ltd. of Tokyo, Japan, and belt 835 is preferably a timing belt, model number A 6G16-170012, available from SDP/SI of New Hyde Park, N.Y. As shown in FIGS. 25 and 26, eccentric pin 836 fits within a slot 842 formed longitudinally in the MTU carrier

EX. A 79

US 7,560,255 B2

39

unit 820. Eccentric pin 840 fits within a circular aperture 844 formed in the opposite end of MTU carrier unit 820. As the motor 830 turns the drive pulley 834, idler pulley 838 also rotates via belt 835 and the MTU carrier unit 820 is moved in a horizontal orbital path by the eccentric pins 836, 840 engaged with the apertures 842, 844, respectively, formed in the carrier unit 820. The rotation shaft 839 of the idler pulley 838 preferably extends upwardly and has a transverse slot 841 formed therethrough. An optical slotted sensor 843 is disposed at the same level as the slot 841 and measures the frequency of the idler pulley 838 via the sensor beam intermittently directed through slot 841 as the shaft 839 rotates. Sensor 843 is preferably an Optek Technology, Inc., model number OPB980T11, sensor, available from Optek Technology, Inc. of Carrollton, Tex.

Drive pulley 834 also includes a locator plate 846. Locator plate 846 passes through slotted optical sensors 847, 848 mounted to a sensor mounting bracket 845 extending from motor mounting plate 832. Sensors 847, 848 are preferably Optek Technology, Inc., model number OPB980T11, sensors, available from Optek Technology, Inc. of Carrollton, Tex. Locator plate 846 has a plurality of circumferentially spaced axial openings formed therein which register with one or both sensors 847, 848 to indicate a position of the orbital mixer assembly 828, and thus a position of the MTU carrier unit 820.

Returning to FIG. 24, wash buffer solution delivery tubes 854 connect to fittings 856 and extend through a top surface of the module housing 802. Wash buffer delivery tubes 854 extend through the divider 808 via fittings 856, to form a wash buffer delivery network.

As shown in FIGS. 27 and 28, wash buffer dispenser nozzles 858 extending from the fittings 856 are disposed within the divider 808. Each nozzle is located above a respective receptacle vessel 162 of the MTU 160 at a laterally off-center position with respect to the receptacle vessel 162. Each nozzle includes a laterally-directed lower portion 859 for directing the wash buffer into the respective receptacle vessel from the off-center position. Dispensing fluids into the receptacle vessels 162 in a direction having a lateral component can limit splashing as the fluid runs down the sides of the respective receptacle vessels 162. In addition, the laterally directed fluid can rinse away materials clinging to the sides of the respective receptacle vessels 162.

As shown in FIGS. 24 and 25, aspirator tubes 860 extend through a tube holder 862, to which the tubes 860 are fixedly secured, and extend through openings 861 in the divider 808. A tube guide yoke 809 (see FIG. 26) is attached by mechanical fasteners to the side of divider 808, below openings 861. Aspirator hoses 864 connected to the aspirator tubes 860 extend to the vacuum pump 1162 (see FIG. 52) within the analyzer 50, with aspirated fluid drawn off into a fluid waste container carried in the lower chassis 1100. Each of the aspirator tubes 860 has a preferred length of 12 inches with an inside diameter of 0.041 inches.

The tube holder 862 is attached to a drive screw 866 actuated by a lift motor 868. Lift motor 868 is preferably a VEXTA, model number PK245-02A, available from Oriental Motors Ltd. of Tokyo, Japan, and the drive screw 866 is preferably a ZBX series threaded anti-backlash lead screw, available from Kerk Motion Products, Inc. of Hollis, N.H. The tube holder 862 is attached to a threaded sleeve 863 of the drive screw 866. Rod 865 and slide rail 867 function as a guide for the tube holder 862. Z-axis sensors 829, 827 (slotted optical sensors) cooperate with a tab extending from threaded sleeve 863 to indicate top and bottom of stroke positions of the aspirator tubes 860. The Z-axis sensors are preferably

40

Optek Technology, Inc., model number OPB980T11, sensors, available from Optek Technology, Inc. of Carrollton, Tex.

Cables bring power and control signals to the magnetic separation wash station 800, via a connector 870.

The magnet moving structure 810 is initially in a down position (shown in phantom in FIG. 25), as verified by the sensor 818, when the MTU 160 is inserted into the magnetic separation wash station 800 through the insert opening 804 and into the MTU carrier unit 820. When the magnet moving structure 810 is in the down position, the magnetic fields of the magnets 814 will have no substantial effect on the magnetically responsive particles contained in the MTU 160. In the present context, "no substantial effect" means that the magnetically responsive particles are not drawn out of suspension by the attraction of the magnetic fields of the magnets 814. The orbital mixer assembly 828 moves the MTU carrier unit 820 a portion of a complete orbit so as to move the carrier unit 820 and MTU 160 laterally, so that each of the triplets 170 carried by the triplet holding structures 176 of the MTU 160 is aligned with each of the aspiration tubes 860, as shown in FIG. 28. The position of the MTU carrier unit 820 can be verified by the locator plate 846 and one of the sensors 847, 848. Alternatively, the stepper motor 830 can be moved a known number of steps to place the MTU carrier unit 820 in the desired position, and one of the sensors 847, 848 can be omitted.

The tube holder 862 and aspirator tubes 860 are lowered by the lift motor 868 and drive screw 866 until each of the aspirator tubes 860 frictionally engages a triplet 170 held in an associated carrying structure 176 on the MTU 160.

As shown in FIG. 25A, the lower end of each aspirator tube 860 is characterized by a tapering, step construction, whereby the tube 860 has a first portion 851 along most of the extent of the tube, a second portion 853 having a diameter smaller than that of the first portion 851, and a third portion 855 having a diameter smaller than that of the second portion 853. The diameter of the third portion 855 is such as to permit the end of the tube 860 to be inserted into the flared portion 181 of the through hole 180 of the triplet 170 and to create an interference friction fit between the outer surface of third portion 855 and the two annular ridges 183 (see FIG. 59) that line the inner wall of hole 180 of triplet 170. An annular shoulder 857 is defined at the transition between second portion 853 and third portion 855. The shoulder 857 limits the extent to which the tube 860 can be inserted into the triplet 170, so that the triplet can be stripped off after use, as will be described below.

The triplets 170 are at least partially electrically conductive, so that the presence of a triplet 170 on an aspirator tube 860 can be verified by the capacitance of a capacitor comprising the aspirator tubes 860 as one half of the capacitor and the surrounding hardware of the magnetic separation wash station 800 as the other half of the capacitor. The capacitance will change when the triplets 170 are engaged with the ends of the aspirator tubes 860.

In addition, five optical slotted sensors (not shown) can be strategically positioned above the divider 808 to verify the presence of a triplet 170 on the end of each aspirator tube 860. Preferred "triplet-present" sensors are Optek Technology, Inc., model number OPB930W51, sensors, available from Optek Technology, Inc. of Carrollton, Tex. A triplet 170 on the end of an aspirator tube 860 will break the beam of an associated sensor to verify presence of the triplet 170. If, following a triplet pick-up move, triplet engagement is not verified by the triplet present sensors for all five aspirator tubes 860, the MTU 160 must be aborted. The aborted MTU is retrieved from the

EX. A 80

US 7,560,255 B2

41

magnetic separation wash station 800 and sent to the deactivation queue 750 and ultimately discarded.

After successful triplet engagement, the orbital mixer assembly 828 moves the MTU carrier unit 820 back to a fluid transfer position shown in FIG. 27 as verified by the locator plate 846 and one or both of the sensors 847, 848.

The magnet moving structure 810 is then raised to the up position shown in FIG. 24 so that the magnets 814 are disposed adjacent opposite sides of the MTU 160. With the contents of the MTU subjected to the magnetic fields of the magnets 814, the magnetically responsive particles bound indirectly to the target nucleic acids will be drawn to the sides of the individual receptacle vessels 162 adjacent the magnets 814. The remaining material within the receptacle vessels 162 should be substantially unaffected, thereby isolating the target nucleic acids. The magnet moving structure 810 will remain in the raised position for an appropriate dwell time, as defined by the assay protocol and controlled by the assay manager program, to cause the magnetic particles to adhere to the sides of the respective receptacle vessels 162.

The aspirator tubes are then lowered into the receptacle vessels 162 of the MTU 160 to aspirate the fluid contents of the individual receptacle vessels 162, while the magnetic particles remain in the receptacle vessels 162, adhering to the sides thereof, adjacent the magnets 814. The tiptlets 170 at the ends of the aspirator tubes 860 ensure that the contents of each receptacle vessel 162 do not come into contact with the sides of the aspirator tubes 860 during the aspirating procedure. Because the tiptlets 170 will be discarded before a subsequent MTU is processed in the magnetic separation wash station 800, the chance of cross-contamination by the aspirator tubes 860 is minimized.

The electrically conductive tiptlets 170 can be used in a known manner for capacitive fluid level sensing within the receptacle vessels 162 of the MTUs. The aspirator tubes 860 and the conductive tiptlets 170 comprise one half of a capacitor, the surrounding conductive structure within the magnetic separation wash station comprises the second half of the capacitor, and the fluid medium between the two halves of the capacitor constitutes the dielectric. Capacitance changes due to a change in the nature of the dielectric can be detected.

The capacitive circuitry of the aspirator tubes 860 can be arranged so that all five aspirator tubes 860 operate as a single gang level-sensing mechanism. As a gang level-sensing mechanism, the circuitry will only determine if the fluid level in any of the receptacle vessels 162 is high, but cannot determine if the fluid level in one of the receptacle vessels is low. In other words, when any of the aspirator tubes 860 and its associated tiptlet 170 contacts fluid material within a receptacle vessel, capacitance of the system changes due to the change in the dielectric. If the Z-position of the aspirator tubes 860 at which the capacitance change occurs is too high, then a high fluid level in at least one receptacle vessel is indicated, thus implying an aspiration failure. On the other hand, if the Z-position of the aspirator tubes at which the capacitance change occurs is correct, the circuitry cannot differentiate between aspirator tubes, and, therefore, if one or more of the other tubes has not yet contacted the top of the fluid, due to a low fluid level, the low fluid level will go undetected.

Alternatively, the aspirator tube capacitive circuitry can be arranged so that each of the five aspirator tubes 860 operates as an individual level sensing mechanism.

With five individual level sensing mechanisms, the capacitive level sensing circuitry can detect failed fluid aspiration in one or more of the receptacle vessels 162 if the fluid level in one or more of the receptacle vessels is high. Individual

42

capacitive level sensing circuitry can detect failed fluid dispensing into one or more of the receptacle vessels 162 if the fluid level in one or more of the receptacle vessels is low. Furthermore, the capacitive level sensing circuitry can be used for volume verification to determine if the volume in each receptacle vessel 162 is within a prescribed range. Volume verification can be performed by stopping the descent of the aspirator tubes 860 at a position above expected fluid levels, e.g. 110% of expected fluid levels, to make sure none of the receptacle vessels has a level that high, and then stopping the descent of the aspirator tubes 860 at a position below the expected fluid levels, e.g. 90% of expected fluid levels, to make sure that each of the receptacle vessels has a fluid level at least that high.

Following aspiration, the aspirator tubes 860 are raised, the magnet moving structure 810 is lowered, and a prescribed volume of wash buffer is dispensed into each receptacle vessel 162 of the MTU 160 through the wash buffer dispenser nozzles 858. To prevent hanging drops of wash buffer on the wash buffer dispenser nozzles 858, a brief, post-dispensing air aspiration is preferred.

The orbital mixer assembly 828 then moves the MTU carriers 820 in a horizontal orbital path at high frequency to mix the contents of the MTU 160. Mixing by moving, or agitating, the MTU in a horizontal plane is preferred so as to avoid splashing the fluid contents of the MTU and to avoid the creation of aerosols. Following mixing, the orbital mixer assembly 828 stops the MTU carrier unit 820 at the fluid transfer position.

To further purify the targeted nucleic acids, the magnet moving structure 810 is again raised and maintained in the raised position for a prescribed dwell period. After magnetic dwell, the aspirator tubes 860 with the engaged tiptlets 170 are lowered to the bottoms of the receptacle vessels 162 of the MTU 160 to aspirate the test specimen fluid and wash buffer in an aspiration procedure essentially the same as that described above.

One or more additional wash cycles, each comprising a dispense, mix, magnetic dwell, and aspirate sequence, may be performed as defined by the assay protocol. Those skilled in the art of nucleic acid-based diagnostic testing will be able to determine the appropriate magnetic dwell times, number of wash cycles, wash buffers, etc. for a desired target capture procedure.

While the number of magnetic separation wash stations 800 can vary, depending on the desired throughput, analyzer 50 preferably includes five magnetic separation wash stations 800, so that a magnetic separation wash procedure can be performed on five different MTUs in parallel.

After the final wash step, the magnet moving structure 810 is moved to the down position and the MTU 160 is removed from the magnetic separation wash station 800 by the left-side transport mechanism 502 and is then placed into the left orbital mixer 552.

After the MTU 160 is removed from the wash station, the tiptlets 170 are stripped from the aspiration tubes 860 by a stripper plate 872 located at the bottom of the lower section 803 of the housing 802.

The stripper plate 872 has a number of aligned stripping holes 871 corresponding in number to the number of aspiration tubes 860, which is five in the preferred embodiment. As shown in FIGS. 29A to 29D, each stripping hole 871 includes a first portion 873, a second portion 875 smaller than first portion 873, and a bevel 877 surrounding portions 873 and 875. The stripper plate 872 is oriented in the bottom of the housing 802 so that the small portion 875 of each stripping hole 871 is generally aligned with each associated aspiration

EX. A 81

US 7,560,255 B2

43

tube 860, as shown in FIG. 29A. The aspiration tubes 860 are lowered so that the tiplet 170 at the end of each aspirator tube 860 engages the stripping hole 871. Small portion 875 is too small to accommodate the diameter of a tiplet 170, so the bevel 877 directs the tiplet 170 and the aspirator tube 860 toward the larger portion 873, as shown in FIG. 29B. The aspirator tubes 860 are made of an elastically flexible material, preferably stainless steel, so that, as the aspirator tubes 860 continue to descend, the beveled portion 877 causes each of aspirator tubes 860 to deflect laterally. The small portion 875 of the stripping hole 871 can accommodate the diameter of the aspirator tube 860, so that after the rim 177 of the tiplet 170 clears the bottom of stripping hole 871, each of the aspirator tubes 860 snaps, due to its own resilience, into the small portion 875 of the stripping hole 871 as shown in FIG. 29C. The aspirator tubes 860 are then raised, and the rim 177 of each tiplet 170 engages the bottom peripheral edge of the small portion 875 of stripping hole 871. As the aspirator tubes 860 ascend further, the tiplests 170 are pulled off the aspirator tubes 860 by the stripping holes 871 (see FIG. 29D). The stripped tiplests 170 are directed by a chute into a solid waste container, such as the tiplet waste bin 1134.

The capacitance of the aspiration tubes 860 is sampled to verify that all tiplests 170 have been stripped and discarded. The stripping step can be repeated if necessary.

An alternate stripper plate 882 is shown in FIGS. 31A to 31C. Stripper plate 882 includes a number of stripping holes 881 corresponding to the number of aspirator tubes 860, which is five in the preferred embodiment. Each stripping hole 881 includes a through-hole 883 surrounded by a bevelled countersink 887. A pair of tangs 885 extend laterally from diametrically opposed positions below the through-hole 883. Tangs 885 are preferably made from a spring steel and include a v-notch 886 at their ends.

As an aspirator tube 860 with a tiplet 170 disposed on its end is lowered toward stripping hole 881, bevelled portion 887 ensures that any misaligned tubes are directed into the through-hole 883. The spacing between the ends of the opposed tangs 885 is less than the diameter of the tiplet 170, so as the aspirator tube 860 and tiplet 170 are lowered, the tiplet engages the tangs 885, causing them to deflect downwardly as the tiplet 170 is forced between tangs 885. When the aspirator tubes 860 are raised, the notches 886 of the tangs 885 grip the relatively soft material of the tiplet 170, thus preventing upward relative movement of the tiplet 170 with respect to the tangs 885. As the tubes continue to ascend, the tangs 885 pull the tiplet 170 off the tube 860. When the aspirator tubes 860 are subsequently lowered to strip a subsequent set of tiplests, the tiplet held between the tangs from the previous stripping is pushed through the tangs by the next tiplet and is directed toward waste bin 1134 (see FIG. 52) located in the lower chassis 1100 generally below the five magnetic separation wash stations 800.

Still another alternate, and the presently preferred, stripper plate 1400 is shown in FIGS. 30A-30D. Stripper plate 1400 includes five stripper cavities 1402, each including an initial frusto-conical portion 1404. The frusto-conical portion 1404 tapers down to a neck portion 1406 which connects to an enlarged straight section 1408. Straight section 1408 is offset with respect to the center of neck portion 1406, so that one side of the straight section 1408 is flush with a side of the neck portion 1406, and an opposite side of the straight section 1408 is offset from and undercuts the side of the neck portion 1406, thereby forming a ledge 1414. Following the straight section 1408, a sloped portion 1410 is provided on a side of the stripper cavity 1402 opposite the ledge 1414. Sloped portion 1410 tapers inwardly toward a bottom opening 1412.

44

As an aspirator tube 860 with a tiplet 170 on its end is moved toward the stripper cavity 1402, the frusto-conical portion 1404 directs the tiplet 170 and tube 860 toward the neck portion 1406. The aspirator tube 860 continues to descend, and the tiplet 170 enters the straight section 1408 as the rim 177 of the tiplet 170 clears the bottom of the frusto-conical portion 1404 and passes through the neck portion 1406.

If the aspirator tube 860 and the stripper cavity 1402 are in proper, preferred alignment, a portion of the rim 177 of the tiplet 170 will be disposed below the ledge 1414 of the stripper cavity 1402 when the tiplet 170 has moved through the neck portion 1406 and into the straight section 1408. To ensure that a portion of the rim 177 will be disposed beneath the ledge 1414, the tiplet 170 engages the lower sloped portion 1410 as the aspirator tube 860 descends further to urge the aspirator tube laterally to direct the tiplet 170 below the ledge 1414.

The annular shoulder 857 (see FIG. 25A) formed at the bottom of the aspirator tube 860 ensures that the tube 860 is not forced further into the through hole 180 of the tiplet 170 as the tube 860 is lowered into the stripper cavity 1402. The aspirator tube 860 then ascends, and the ledge 1414 catches the rim 177 and strips the tiplet 170 off the tube 860. The stripped tiplet 170 falls through bottom opening 1412 and into the waist bin 1134 in the lower chassis 1100 (see FIG. 52).

With each of the stripper plates described above, the position of the tiplet-stripping elements are not all the same. For example, the ledges 1414 of the stripper cavities 1402 of the stripper plate 1400 are not at the same height throughout all the cavities. Preferably, three tiplet-stripping elements are at one height, and two tiplet-stripping elements are at a slightly different height above or below the other three elements. The result of the offset tiplet-stripping elements is that the static friction of the tiplet 170 on the end of the aspirator tube 860 need not be overcome, or broken, for all five tubes 860 at once. As the aspirator tubes 860 begin to ascend, static friction of the tiplests 170 is broken for one set (two or three) of aspirator tubes 860 first, and then, as the tubes 860 continue to ascend, static friction of the tiplests 170 is broken for the remaining tubes 860. By not breaking static friction of the tiplests 170 for all five aspirator tubes 860 at once, the loads to which the tube holder 862, drive screw 866, threaded sleeve 863, and lift motor 868 are subjected are kept to a lower level.

Orbital Mixers

The left orbital mixer 552 (and the right orbital mixer 550), as shown in FIGS. 32-34, are constructed and operate in the same manner as the lower housing section 803 and the orbital mixer assembly 828 of the magnetic separation wash stations 800 described above. Specifically, the orbital mixer 550 (552) includes a housing 554, including a front plate 551, a back plate 559, and mounting flanges 555, 556, for mounting the orbital mixer 550 (552) to the datum plate 82. An insert opening 557 is formed in a front edge of the housing 554. An MTU carrier 558 has a fork plate 560 attached to the bottom thereof and an MTU-retaining clip 562 attached to a back portion of the carrier 558 with opposed prongs of the clip 562 extending into an inner cavity of the carrier 558 that accommodates the MTU. An orbital mixer assembly 564 includes a drive motor 566 mounted to a motor mounting plate 567, a drive wheel 568 having an eccentric pin 570, an idler wheel 572 having an eccentric pin 573, and a belt 574. Drive motor 566 is preferably a stepper motor, and most preferably a VEXTA, model number PK245-02A, available from Oriental Motors Ltd. of Tokyo, Japan. Belt 574 is preferably a timing

EX. A 82

US 7,560,255 B2

45

belt, model number A 6G16-170012, available from SDP/SI of New Hyde Park, N.Y. The orbital mixer assembly 564 is coupled to the MTU carrier 558 through the eccentric pins 570, 573 to move the MTU carrier 558 in an orbital path to agitate the contents of the MTU. The drive wheel 568 includes a locator plate 576, which, in conjunction with sensor 578 attached to sensor mounting bracket 579, verifies the proper positioning of the MTU carrier 558 for inserting an MTU 160 into the orbital mixer 552 (550) and retrieving an MTU 160 from the orbital mixer. Sensor 578 is preferably an Optek Technology, Inc., model number OPB980T11, sensor, available from Optek Technology, Inc. of Carrollton, Tex.

A top plate 580 is attached atop housing 554. Top plate 580 of the left orbital mixer 552 includes a number of tube fittings 582, preferably five, to which are coupled a like number of flexible delivery tubes (not shown) for delivering a fluid from a bulk fluid container to an MTU 160 located within the mixer via dispenser nozzles 583. Top plate 580 also includes a plurality of pipette openings 581, corresponding in number to the number of individual receptacle vessels 162 comprising a single MTU 160, which is preferably five.

With the MTU 160 held stationary in the left orbital mixer 552, pipette unit 480 of the left pipette assembly 470 transfers a prescribed volume of amplification reagent from a container within the reagent cooling bay 900 into each receptacle vessel 162 of the MTU 160 through the pipette openings 581. The amplification reagent used will depend upon the amplification procedure being followed. Various amplification procedures are well known to those skilled in the art of nucleic acid-based diagnostic testing, a number of which are discussed in the background section above.

Next, the contents of the MTU are mixed by the orbital mixer assembly 564 of the orbital mixer 552 to ensure proper exposure of the target nucleic acid to amplification reagent. For a desired amplification procedure, those skilled in the art of nucleic acid-based diagnostic testing will be able to determine the appropriate components and amounts of an amplification reagent, as well as mix frequencies and durations.

After pipetting amplification reagent into the MTU 160, the pipette unit 480 is moved to a rinse basin (described below) on the processing deck 200, and pipette unit 480 is washed by running distilled water through probe 481. The distilled water is pumped from bottle 1140 in the lower chassis 1100, and the purge water is collected in a liquid waste container 1128 in the lower chassis 1100.

After mixing the contents of the MTU 160, a layer of silicone oil is dispensed into each receptacle vessel through the dispenser nozzles 583. The layer of oil, pumped from bottles 1168 in the lower chassis 1100, helps prevent evaporation and splashing of the fluid contents of the MTU 160 during subsequent manipulation and incubation of the MTU 160 and its contents.

Reagent Cooling Bay

The reagent cooling bay 900 will now be described.

Referring to FIGS. 35-39, the reagent cooling bay 900 includes an insulating jacket 902 fitted around a cylindrical housing 904, preferably made from aluminum. A cover 906, preferably made of Delrin, sits atop housing 904 with a registration tab 905 of cover 906 fitting within slot 907 in housing 904 to ensure proper orientation of the cover 906. An optical sensor may be provided proximate to or within slot 907 for verifying that tab 905 is seated within slot 907. Alternatively, an optical sensor assembly 909 can be secured to an edge of an upper rim of the housing 904 for verifying cover placement. The optical sensor assembly 909 cooperates with a sensor-tripping structure (not shown) on the cover 906 to

46

verify that the cover is in place. Optical sensor assembly 909 preferably includes an Optek Technology, Inc. slotted optical sensor, model number OPB980T11, available from Optek Technology, Inc. of Carrollton, Tex. The cover 906 also includes pipette openings 908 through which pipette units 480, 482 can access reagent containers within the cooling bay 900.

The housing 904 is attached to a floor plate 910, and the floor plate 910 is attached to the datum plate 82 by means of suitable mechanical fasteners extending through openings formed in mounting flanges 911 spaced about the periphery of the floor plate 910. Cooling units 912, preferably two, are attached to floor plate 910. Each cooling unit 912 comprises a thermoelectric module 914 attached cool-side-up to the bottom surface of floor plate 910. Thermoelectric modules available from Melcor, Inc. of Trenton, N.J., model number CP1.4-127-06L, provide the desired cooling capacity. A heat sink 916, including a plurality of heat-dissipating fins 915, is attached to, or may be integral with, the bottom surface of floor plate 910, directly below the thermoelectric module 914. A fan unit 918 is attached in a position to drain heat away from heat sink 916. Fan units 918 are preferably Orix fans, model number MD825B-24, available from Oriental Motors Ltd. of Tokyo, Japan. Together, the cooling units 912 cool the interior of the housing 904 to a prescribed temperature for the benefit of temperature-sensitive reagents (e.g., enzymes) stored within the bay 900.

Two temperature sensors (only one temperature sensor 920 is shown) are disposed within the cooling bay 900 housing 904 for monitoring and controlling the interior temperature thereof. The temperature sensors are preferably thermistors (10 KOhm at 25° C.), and YSI 44036 series thermistors available from YSI, Inc. of Yellow Springs, Ohio are most preferred. YSI thermistors are preferred because of their high accuracy and the $\pm 0.1^\circ$ C. interchangeability provided by YSI thermistors from one thermistor to another. One of the sensors is a primary temperature control sensor, and the other is a temperature monitoring sensor. On the basis of the temperature indications from the primary control sensor, the embedded controller adjusts power to the thermoelectric modules 914 and/or power to the fan units 918 to control cooling bay temperature. The temperature monitoring sensor provides a verification check of the primary temperature control sensor.

As shown in FIG. 38, container tray 922 is a one-piece turntable structure with bottle-holding cavities 924 sized and shaped to receive and hold specific reagent bottles 925. A drive system for container tray 922 includes a motor 926, a small pulley 931 on the shaft of motor 926, a belt 928, a pulley 930, and a shaft 932. (a VEXTA stepper motor, model number PK265-02A, available from Oriental Motor Co., Ltd. of Tokyo, Japan, and an SDP timing belt, GT® Series, available from SDP/SI of New Hyde Park, N.Y., are preferred). Motor 926 and cooling units 912 extend through openings (not shown) formed in the datum plate 82 and extend below the floor plate 910.

Container tray 922 may include a central, upstanding handle 923 to facilitate installation of the tray 922 into and removal of the tray 922 from the housing 904. A top portion 933 of shaft 932 extends through floor plate 910 and is received by a mating aperture (not shown) formed in the bottom of the tray 922. A sensor 940 extending up through the floor plate 910 and into the housing 904 verifies that tray 922 is in place within the housing 904. Sensor 940 is preferably a capacitive proximity sensor available from Advanced Controls, Inc., of Bradenton, Fla., model number FCP2.

A position encoder 934 (preferably a slotted disk) in conjunction with an optical sensor 935 may be used to detect the

US 7,560,255 B2

47

position of the container tray 922, so that a specific reagent bottle 925 may be aligned under the pipette openings 908 in the cover 906.

As shown in FIG. 37, a preferred alternative to the position encoder 934 and optical sensor 935 includes four slotted optical sensors 937 (only two sensors are visible in FIG. 36) provided inside the housing 904 along with a flag pin (not shown) extending from the bottom of container tray 922. One sensor is provided for each quadrant of the container tray 922, and the flag trips one of the four sensors to indicate which quadrant of the container tray 922 is aligned with the pipette openings 908. Sensors 937 are preferably Optek Technology, Inc. sensors, model number OPB980T11, available from Optek Technology, Inc. of Carrollton, Tex.

A preferred alternative to the one-piece container tray 922 shown in FIG. 38 is a modular tray 1922 shown in FIGS. 35 and 39. Tray 1922 includes a circular base plate 1926 and an upstanding handle post 1923 attached to a central portion thereof. Modular pieces 1930 having bottle-holding cavities 1924 are preferably connected to one another and to the base plate 1926 by pins 1928 and screws (not shown) to form the circular tray 1922. Other means of securing the modular pieces 1930 may be employed in the alternative to pins 1928 and screws. The modular pieces 1930 shown in the figures are quadrants of a circle, and thus, of course, four such pieces 1930 would be required to complete the tray 1922. Although quadrants are preferred, the modular pieces may however be sectors of various sizes, such as, for example, $\frac{1}{2}$ of a circle or $\frac{1}{4}$ of a circle.

Alphanumeric bottle location labels 1940 are preferably provided on the base plate 1926 to identify positions within the tray 1922 for reagent containers. The preferred label scheme includes an encircled letter-number pair comprising a leading letter A, E, P, or S with a trailing number 1, 2, 3, or 4. The letters A, E, P, and S, designate amplification reagent, enzyme reagent, probe reagent, and select reagent, respectively, corresponding to the preferred mode of use of the analyzer 50, and the numbers 1-4 designate a quadrant of the tray 1922. Each modular piece 1930 includes a circular hole 1934 at the bottom of each bottle-holding cavity 1924. The holes 1934 align with the bottle location labels 1940, so that the labels 1940 can be seen when the modular pieces 1930 are in place on the base plate 1926.

The modular pieces 1930 of the container tray 1922 are configured to accommodate reagent containers of different sizes corresponding to reagent quantities sufficient for performing two hundred fifty (250) assays or reagent quantities sufficient for performing five hundred (500) assays. Four 250-assay modular quadrants permit the reagent cooling bay to be stocked for 1000 assays, and four 500-assay modular quadrants permit the reagent cooling bay to be stocked for 2000 assays. Modular quadrants for 250 or 500 assay reagent kits can be mixed and matched to configure the container tray for accommodating various numbers of a single assay type or various numbers of multiple different assay types.

An insulation pad 938 is disposed between the container tray 922 and the floor plate 910. Power, control, temperature, and position signals are provided to and from the reagent cooling bay 900 by a connector 936 and a cable (not shown) linked to the embedded controller of the analyzer 50.

A bar code scanner 941 is mounted to an upstanding scanner mounting plate 939 attached to floor plate 910 in front of an opening 942 formed in a side-wall of the cooling bay 900. The bar code scanner 941 is able to scan bar code information from each of the reagent containers carried on the container tray 922. As shown in FIG. 39, longitudinal slots 1932 are formed along the bottle-holding cavities 1924, and bar code

48

information disposed on the sides of the reagent container held in the bottle-holding cavities 1924 can be align with the slots 1932 to permit the bar code scanner 941 to scan the bar code information. A preferred bar code scanner is available from Microscan of Newbury Park, Calif. under model number FTS-0710-0001.

Pipette rinse basins 1942, 1944 are attached to the side of the housing 904. Each rinse basin 1942, 1944 provides an enclosure structure with a probe-receiving opening 1941, 1945, respectively, formed in a top panel thereof and a waste drain tube 1946, 1948, respectively, connected to a bottom portion thereof. A probe of a pipette unit can be inserted into the rinse basin 1942, 1944 through the probe-receiving opening 1941, 1945, and a wash and/or rinse fluid can be passed through the probe and into the basin. Fluid in the rinse basin 1942, 1944 is conducted by the respective waste drain tube 1946, 1948 to the appropriate waste fluid container in the lower chassis 1100. In the preferred arrangement and mode of operation of the analyzer 50, probe 481 of pipette unit 480 is rinsed in rinse basin 1942, and probe 483 of pipette unit 482 is rinsed in rinse basin 1944.

After the amplification reagent and oil are added to the receptacle vessels 162 of MTU 160 in the left orbital mixer 552, the left-side transport mechanism 502 retrieves the MTU 160 from the left orbital mixer 552 and moves the MTU 160 to an available temperature ramp-up station 700 that is accessible to the left-side transport mechanism 502, i.e. on the left side of the chemistry deck 200, to increase the temperature of the MTU 160 and its contents to about 60° C.

After sufficient ramp-up time in the ramp-up station 700, the left-side transport mechanism 502 then moves the MTU 160 to the target capture and annealing incubator 600. The left-side distributor door 624 of the target capture and annealing incubator 600 opens, and the MTU carousel assembly 671 within the incubator 600 presents an empty MTU station 676 to permit the left-side transport mechanism to insert the MTU into the incubator 600. The MTU 160 and its contents are then incubated at about 60° C. for a prescribed incubation period. During incubation, the MTU carousel assembly 671 may continually rotate within the incubator 600 as other MTUs 600 are removed from and inserted into the incubator 600.

Incubating at 60° C. in the annealing incubator 600 permits dissociation of the capture probe/target nucleic acid hybridization complex from the immobilized polynucleotide present in the assay solution. At this temperature, oligonucleotide primers introduced from the reagent cooling bay 900 can hybridize to the target nucleic acid and subsequently facilitate amplification of the target nucleotide base sequence.

Following incubation, the MTU carousel assembly 671 within incubator 600 rotates the MTU 160 to the left-side distributor door 624, the left side distributor door 624 opens, and the left-side transport mechanism 502 retrieves the MTU 160 from the MTU carousel assembly 671 of the target capture and annealing incubator 600. The left-side transport mechanism 502 then moves the MTU 160 to, and inserts the MTU 160 into, an available temperature ramp-down station 700 that is accessible to the left-side transport mechanism 502. The temperature of the MTU 160 and its contents is decreased to about 40° C. in the ramp-down station. The MTU 160 is then retrieved from the ramp-down station by the left-side transport mechanism 502 and is moved to the active temperature and pre-read cool-down incubator 602. The left-side distributor door 624 of the AT incubator 602 opens, and the MTU carousel assembly 671 within incubator 602 presents an empty MTU station 676, so that the left-side transport mechanism 502 can insert the MTU into the incubator 602. Within the active temperature and pre-read cool-down

EX. A 84

US 7,560,255 B2

49

incubator 602, the MTU is incubated at about 41° C. for a period of time necessary to stabilize the temperature of the MTU.

From the active temperature and pre-read cool-down incubator 602, the MTU is moved by transport mechanism 502 to the amplification incubator 604 in which the temperature of the MTU is stabilized at 41.5° C. The MTU carousel assembly 671 within the amplification incubator 604 rotates to place the MTU at the pipetting station below the pipette openings 662 formed in the cover 611 (see, e.g., FIG. 19). The container tray 922 within the reagent cooling bay 900 rotates to place the enzyme reagent container below a pipette opening 908, and pipette unit 482 of pipette assembly 470 transfers enzyme reagent from the reagent cooling bay 900 to each of the receptacle vessels 162 of the MTU 160.

As explained above, pipette units 480, 482 use capacitive level sensing to ascertain fluid level within a container and submerge only a small portion of the end of the probe 481, 483 of the pipette unit 480, 482 to pipette fluid from the container. Pipette units 480, 482 preferably descend as fluid is drawn into the respective probe 481, 483 to keep the end of the probe submerged to a constant depth. After pipetting reagent into the pipette unit 480 or 482, the pipette unit creates a minimum travel air gap of 10 µl in the end of the respective probe 481 or 483 to ensure no drips fall from the end of the probe.

After enzyme reagent is added to each receptacle vessel 162, the MTU carousel assembly 671 of amplification incubator 604 rotates MTU 160 to the skewed disk linear mixer 634 within amplification incubator 604 and the MTU 160 and its contents are mixed as described above at about 10 Hz to facilitate exposure of the target nucleic acid to the added enzyme reagent. The pipette unit 482 is moved to rinse basin 1942, and the probe 483 is rinsed by passing distilled water through it.

The MTU 160 is then incubated within amplification incubator 604 at about 41.5° C. for a prescribed incubation period. The incubation period should be sufficiently long to permit adequate amplification of at least one target nucleotide base sequence contained in one or more target nucleic acids which may be present in the receptacle tubes 162. Although the preferred embodiment is designed to facilitate amplification using a transcription-mediated amplification (TMA) procedure, which is discussed in the background section supra, practitioners will easily appreciate those modifications necessary to perform other amplification procedures using the analyzer 50. In addition, an internal control sequence is preferably added at the beginning of the assay to provide confirmation that the amplification conditions and reagents were appropriate for amplification. Internal controls are well known in the art and require no further discussion here.

Following amplification incubation, the MTU 160 is moved by the left-side transport mechanism 502 from the amplification incubator 604 to an available ramp-up station 700 that is accessible to the left-side transport mechanism 502 to bring the temperature of the MTU 160 and its contents to about 60° C. The MTU 160 is then moved by the left-side transport mechanism 502 into the hybridization incubator 606. The MTU 160 is rotated to a pipetting station in the hybridization incubator 606, and a probe reagent from the reagent cooling bay 900 is pipetted into each receptacle vessel, through openings 662 in the cover 611 of the hybridization incubator 606, by the pipette unit 480. The probe reagent includes chemiluminescent detection probes, and preferably acridinium ester (AE)-labeled probes which can be detected using a hybridization protection assay (HPA). Acridinium ester-labeled probes and the HPA assay are well known in the

50

art and are described more fully in the background section supra. While AE-labeled probes and the HPA assay are preferred, the analyzer 50 can be conveniently adapted to accommodate a variety of detection methods and associated probes, both labeled and unlabeled. Confirmation that detection probe has been added to the receptacle vessels 162 can be accomplished using an internal control that is able (or its amplicon is able) to hybridize to a probe in the probe reagent, other than the detection probe, under the HPA assay conditions extant in the receptacle vessels 162 in the hybridization incubator 606. The label of this probe must be distinguishable from the label of the detection probe.

After dispensing probe reagent into each of the receptacle vessels 162 of the MTU 160, the pipette unit 480 moves to the pipette rinse basin 1944, and the probe 481 of the pipette unit is rinsed with distilled water.

The MTU carousel assembly 671 rotates the MTU 160 to the skewed disk linear mixer 634 where the MTU 160 and its contents are mixed, as described above, at about 14 Hz to facilitate exposure of the target amplicon to the added detection probes. The MTU 160 is then incubated for a period of time sufficient to permit hybridization of the detection probes to the target amplicon.

After hybridization incubation, the MTU 160 is again rotated within incubator 606 by the MTU carousel assembly 671 to the pipetting position below the pipette openings 662. A selection reagent stored in a container in the reagent cooling bay 900 is pipetted into each receptacle vessel 162 by the pipette unit 480. A selection reagent is used with the HPA assay and includes an alkaline reagent that specifically hydrolyzes acridinium ester label which is associated with unhybridized probe, destroying or inhibiting its ability to chemiluminesce, while acridinium ester label associated with probe hybridized to target amplicon (or amplicon of the internal standard) is not hydrolyzed and can chemiluminesce in a detectable manner under appropriate detection conditions.

Following addition of the selection reagent to each of the receptacle vessels 162 of the MTU 160, the pipette probe 481 of the pipette unit 480 is rinsed with distilled water at the pipette rinse basin 1944. The MTU 160 is rotated by the MTU carousel assembly 671 within the incubator 606 to the skewed disk linear mixer 634 and mixed, as described above, at about 13 Hz to facilitate exposure of the target amplicon to the added selection reagent. The MTU is then incubated in the incubator 606 for a period of time sufficient to complete the selection process.

After selection incubation is complete, the left-side transport mechanism 502 transfers the MTU 160 into an available ramp-down station 700 that is accessible to the left-side transport mechanism 502 to cool the MTU 160. After the MTU 160 is cooled, it is retrieved from the ramp-down station by the left-side transport mechanism 502 and is moved by the transport mechanism 502 into the active temperature and pre-read cool-down incubator 602 to stabilize the temperature of the MTU 160 at about 40° C.

When a period sufficient to stabilize the temperature of the MTU 160 has passed, the MTU carousel assembly 671 within active temperature and pre-read cool-down incubator 602 rotates to present the MTU 160 at the right-side distributor door of the incubator 602. The right-side distributor door 622 is opened and the MTU 160 is removed from active temperature and pre-read cool-down incubator 602 by right-side transport mechanism 500.

The right-side transport mechanism 500 moves the MTU to a bar code scanner (not shown) which scans MTU bar code information posted on the label-receiving surface 175 of the label-receiving structure 174 of the MTU 160. The bar code

EX. A 85

US 7,560,255 B2

51

scanner is preferably attached to an outer wall of the housing of the luminometer 950. A preferred bar code scanner is available from Opticon, Inc., of Orangeburg, N.Y., as part number LHA1127RR1S-032. The scanner verifies the total time of assay prior to entering the luminometer 950 by confirming the correct MTU at the correct assay time. From the bar code reader, the right-side transport mechanism 500 moves the MTU 160 to the luminometer 950.

In a preferred mode of operation, before the right-side transport mechanism 500 moves the MTU 160 into the luminometer 950, the MTU 160 is placed by the right-side transport mechanism 500 into an available MTU ramp-down station, or chiller, to decrease the temperature of the MTU 160 to $24 \pm 3^\circ \text{C}$. It has been determined that the MTU contents exhibit a more consistent chemiluminescent "light-off" at this cooler temperature.

Luminometer

Referring to FIGS. 40-42C, a first embodiment of the luminometer 950 includes an electronics unit (not shown) within a housing 954. A photomultiplier tube (PMT) 956 linked to the electronics unit extends from within the housing 954 through a PMT plate 955, with the front end of the PMT 956 aligned with an aperture 953. A preferred PMT is available from Hamamatsu Corp. of Bridgewater, N.J. as model number HC 135. Signal measurements using the preferred PMT are based on the well known photon counter system.

The aperture 953 is centered in an aperture box 958 in front of the PMT plate 955. The aperture 953 and aperture box 958 are entirely enclosed by a housing, defined by a floor plate 964, a top plate 966, the PMT plate 955, and a back frame 965 and back plate 967, which prevents stray light from entering the aperture 953 and which is attached to the datum plate 82. An MTU transport path extends through the housing in front of the aperture 953, generally transversely to an optical axis of the aperture. MTUs 160 pass through the luminometer 950 via the MTU transport path. A back rail 991 and a front rail 995 are disposed on opposite sides of the MTU transport path and provide parallel horizontal flanges which support the connecting rib structure 164 of an MTU 160 disposed within the luminometer 950. Revolving doors 960 are supported for rotation within associated door housings 961 disposed on opposite ends of the MTU transport path and are turned by door motors 962, which may comprise stepper motors or DC gear motors.

The door housings 961 provide openings through which MTUs 160 can enter and exit the luminometer 950. An MTU 160 enters the luminometer 950 by means of the right-side transport mechanism 500 inserting the MTU 160 through one of the door housings 961. The MTU 160 exits the luminometer under the influence of an MTU transport assembly, various embodiments of which are described below, which moves MTUs through the MTU transport path and eventually out of the luminometer through the other door housing 961.

Revolving doors 960 are generally cylindrical and include a cut-out portion 963. Each revolving door 960 can be rotated between an open position, in which the cut-out portion 963 is generally aligned with the opening of the associated door housing 961, so that an MTU 160 can pass through the opening, and a closed position, in which a side of the revolving door opposite the cut-out portion 963 extends across the opening of the associated door housing 961 so that neither an MTU 160 nor light can pass through the opening. Except when an MTU 160 is entering or exiting the luminometer 950, the revolving doors 960 are preferably in their respective closed positions to prevent stray light from entering the luminometer. Because test results are ascertained by the amount of

52

light detected by the PMT 956, stray light from sources other than the receptacle 160 being sampled can cause erroneous results.

As shown in FIGS. 40-42C, the MTU transport assembly may include an MTU advance motor 972 which drives a lead screw 974 through a timing belt (not shown) or bevel gears (not shown). A screw follower 976 engaged to the lead screw 974 is coupled to an MTU bracket 977 extending away from lead screw 974 to engage the MTU 160. The MTU bracket 977 has a guide flange 978 with an elongated, slightly arcuate guide hole 979 formed therein. A guide rod 980 extends through the luminometer 950 adjacent and parallel to the lead screw 974. Guide rod 980 extends through guide hole 979.

To advance the MTU bracket 977 (from bottom to top in FIG. 42C), the lead screw 974 turns counter-clockwise, as viewed in FIG. 42B. Due to system friction, the screw follower 976 and the MTU bracket 977 will also turn counter-clockwise with the lead screw 974 until the guide rod 980 contacts the left-side of the guide hole 979. When guide rod 980 contacts the side of guide hole 979, MTU bracket 977 and screw follower 976 can no longer rotate with lead screw 974, and further rotation of the lead screw 974 will cause the MTU bracket 977 and screw follower 976 to advance along the lead screw 974. Arms 981 extending from the MTU bracket 977 will also rotate counter-clockwise over a limited arc to engage the MTU 160 and advance it through the luminometer 950, as the lead screw 974 rotates.

After the MTU 160 has passed the PMT 956, that MTU is ejected from the luminometer 950 and the next MTU can be pulled through the luminometer 950. The MTU bracket 977 moves toward the MTU entrance end of the MTU transport path by clockwise rotation of the lead screw 974. System friction will cause the screw follower 976 and MTU bracket 977 to rotate clockwise until the guide rod 980 contacts the right-side of guide opening 979, after which, continued rotation of the lead screw 974 will cause the screw follower 976 and the MTU bracket 977 to retreat along the lead screw 974. This clockwise movement of the MTU bracket 977 will cause the arms 981 to rotate clockwise over a limited arc to disengage from the MTU, so the MTU bracket 977 can retreat without contacting the MTU. That is, the arms 981 will pass over the top of the MTU as the MTU bracket 977 retreats.

As shown in FIG. 41, a blinder 982, driven by a blinder actuator 993, moves vertically up and down, in alignment with the aperture 953. Blinder 982 includes a front panel 983 which is mounted for sliding movement with respect to the aperture box 958 and which includes a generally rectangular opening (not shown) formed therein which can be aligned with the aperture 953. A top portion of the front panel 983 blocks the aperture 953 when the opening formed in panel 983 is not aligned with the aperture 953 and thus operates as a shutter for the aperture 953. The blinder 982 includes two side-walls 987, arranged in parallel on opposite sides of the opening and generally perpendicular to the front panel 983, and a back wall 988 spanning the back edges of the sidewalls 987 opposite the front wall 983 and generally parallel to the front wall 983. The side-walls 987 and the back wall 988 define a partial rectangular enclosure sized to accommodate one receptacle vessel 162 of the MTU 160 when the blinder 982 is moved up beneath one of the receptacle vessels 162 of an MTU 160 by the blinder actuator 993. Blinder actuator 993 may be a linear stepper actuator including a stepper motor 992 and a lead screw 994. HSI linear stepper actuators, available from Haydon Switch and Instrument, Inc. of Waterbury, Conn. have been used.

After the MTU 160 is placed into the luminometer 950 by the right-side transport mechanism 500, the motor 972 is

US 7,560,255 B2

53

energized to pull the first receptacle vessel of the MTU into alignment with the aperture 953. The blinder 982, which is normally stowed out of the MTU transport path, is raised by the blinder actuator 993 until the side walls 987 and back wall 988 of the blinder 982 surround the receptacle vessel 162 and the opening formed in the front panel 983 of the blinder 982 is aligned with the aperture 953. The blinder 982 substantially prevents light from sources other than the receptacle vessel 162 in front of the aperture 953 from reaching the aperture 953, so that the PMT 956 detects only light emissions from the receptacle vessel directly in front of the aperture 953.

With the PMT shutter open, different detecting reagents (Detect I and Detect II), drawn from containers 1146, 1170 of the lower chassis 1100, are sequentially delivered into the aligned receptacle vessel 162 through dedicated delivery lines (not shown) extending to a reagent port 984 at the top of the luminometer 950. The Detect I and Detect II reagents are hydrogen peroxide-containing and sodium hydroxide-containing reagents, respectively, and combine to form a basic hydrogen peroxide solution which enhances the chemiluminescence of acridinium ester label which has not been hydrolyzed. Because basic hydrogen peroxide is unstable, the Detect I and Detect II reagents are preferably combined in the receptacle tube 162 just prior to detection in the luminometer 950.

After the addition of Detect II, the light emitted from the contents of the receptacle vessel 162 is detected using the PMT 956 and the PMT shutter is then closed. The PMT 956 converts light emitted by chemiluminescent labels into electrical signals processed by the electronics unit and thereafter sent to the controller 1000 or other peripheral unit via cables (not shown) linked to a connector 986.

In cases where less sensitivity is required, it may be possible to use an optical sensor in place of a photomultiplier tube. A diode is an example of an acceptable optical sensor which can be used with the luminometer 950. An optical sensor may also be appropriate when the material of the MTU 160 is relatively transparent, rather than the translucent appearance of the preferred polypropylene material. When selecting a material for the MTU 160, care should be taken to avoid materials that naturally luminesce or are predisposed to electrostatic build-up, either of which can increase the chances of a false positive or interfering with quantification measurements.

The above-described process is repeated for each receptacle vessel 162 of the MTU 160. After the chemiluminescent signal from each receptacle vessel 162 of the MTU 160 has been measured, the motor 972 advances to move the MTU 160 through the exit door 961 and out of the luminometer 950 and into the amplicon deactivation station 750.

An alternate, and presently preferred, luminometer is generally designated by reference number 1360 in FIG. 43. Luminometer 1360 includes a housing 1372 having a bottom wall 1370, door assemblies 1200 on opposite sides of the bottom wall 1370 which define end portions of the housing 1372, an optical sensor shutter assembly 1250 which defines a front wall of the housing 1370, a top wall (not shown), and a back wall (not shown), which complete the housing 1370 and define an enclosure therein. The right-side door assembly 1200 defines a receptacle entrance opening 1374, and the left-side door assembly 1200 defines a receptacle exit opening 1376 through which a MTU 160 can be passed into and out of the housing 1370. Each door assembly 1200 controls access through the respective opening 1374 or 1376 and comprises an end wall 1202, a cover plate 1232, and a rotating door 1220 rotatably disposed between the end wall 1202 and the cover plate 1232. The optical sensor aperture shutter

54

assembly 1250 controls light entering an optical sensor (not shown in FIG. 43), for example a photomultiplier tube. Luminometer 1360 includes a light receiver mounting wall 1250 and a cover plate 1290 having an aperture 1292 formed therein.

A bar code scanner 1368 is attached to a front portion of the housing 1372 for scanning MTUs prior to their entry to the luminometer 1360.

A receptacle transport assembly 1332 moves a receptacle (e.g., a MTU 160) through the luminometer 1360 from the entrance opening 1374 to the exit opening 1376. The assembly 1332 includes a transport 1342 movably carried on a threaded lead screw 1340 that is rotated by a motor 1336 coupled to the lead screw 1340 by a belt (not shown).

A dispensing nozzle 1362 is attached in the top wall (not shown) and is connected by conduit tubes 1364 and 1366 to a pump and ultimately to bottles 1146 and 1170 in the lower chassis 1100. Nozzle 1362 dispenses the "Detect I" and the "Detect II" reagents into the receptacles 162 of the MTU 160 within the housing 1372.

A receptacle vessel positioner assembly 1300 is disposed within the housing 1372 and is constructed and arranged to position each tube 162 of the MTU 160 in front of the aperture 1292 and to optically isolate each tube being positioned from adjacent tubes, so that only light from one tube at a time enters the aperture 1292. The positioner assembly 1300 comprises a receptacle positioner 1304 rotatably mounted within a positioner frame 1302 that is secured to the floor 1370 of the housing 1372.

The door assembly 1200 for the MTU entrance opening 1374 and exit opening 1376 of the luminometer 1360 is shown in FIG. 44. Door assembly 1200 includes a luminometer end-wall 1202 which forms an end wall of the luminometer housing 1372. End-wall 1202 includes a first recessed area 1206 with a second, circular recessed area 1208 superimposed on the first recessed area 1206. A circular groove 1207 extends about the periphery of the circular recessed area 1208. A slot 1204, having a shape generally conforming to a longitudinal profile of an MTU 160, is formed in the circular recessed area 1208 to one side of the center thereof. A short center post 1209 extends from the center of the circular recessed area 1208.

The rotating door 1220 is circular in shape and includes an axial wall 1222 extending about the periphery of the rotating door 1220. The axial wall 1222 is disposed a short radial distance from the outer peripheral edge of the rotating door 1220, thus defining an annular shoulder 1230 about the outermost peripheral edge outside the axial wall 1222. A slot 1226, having a shape generally conforming to the longitudinal profile of an MTU is formed in the rotating door 1220 at an off-center position.

The rotating door 1220 is installed into the circular recessed area 1208 of the end-wall 1202. A central aperture 1224 receives the center post 1209 of the end-wall 1202, and circular groove 1207 receives axial wall 1222. The annular shoulder 1230 rests on the flat surface of the recessed area 1206 surrounding the circular recessed area 1208.

End-wall 1202 includes a drive gear recess 1210 which receives therein a drive gear 1212 attached to the drive shaft of a motor 1213 (See FIG. 43 in which only the motor 1213 for the right side door assembly 1200 is shown). Motor 1213 is preferably a DC gear motor. A preferred DC gear motor is available from Micro Mo Electronics, Inc. of Clearwater, Fla., under model number 1524TO24SR 16/7 66:1. The outer circumference of the axial wall 1222 of the rotating door 1220

EX. A 87

US 7,560,255 B2

55

has gear teeth formed thereon which mesh with the drive gear 1212 when the shutter is installed into the circular recess 1208.

The cover plate 1232 is generally rectangular in shape and includes a raised area 1234 having a size and shape generally conforming to the recessed area 1206 of the end-wall 1202. Cover plate 1232 has formed therein an opening 1236 having a shape generally conforming to the longitudinal profile of an MTU, and, when the cover plate 1232 is installed onto the end-wall 1202, the raised rectangular area 1234 is received within the rectangular recessed area 1206 and opening 1236 is in general alignment with opening 1204. Thus, the rotating door 1220 is sandwiched between the cover plate 1232 and the end-wall 1202, and the openings 1236 and 1204 together define the entrance opening 1374 and exit opening 1376.

When the drive gear 1212 is rotated by the motor 1213, the rotating door 1220, enmeshed with the drive gear 1212, is caused to rotate about the center post 1209. When the opening 1226 is aligned with openings 1204 and 1236, MTUs 160 can be passed through the opening 1374 (1376) of the door assembly 1200. With the rotating door 1220 disposed within the circular recessed area 1208 and the raised area 1234 of the cover plate 1232 disposed within the recessed area 1206 of the end-wall 1202, a substantially light-tight structure is achieved, whereby little or no light enters through the door, when the opening 1226 is not aligned with openings 1204 and 1236.

Optical slotted sensors are disposed within slots 1214 and 1216 disposed on the outer edge of the circular recessed area 1208 at diametrically opposed positions. Preferred sensors are available from Optek Technology, Inc. of Carrollton, Tex., model number OPB857. The slotted sensors disposed within slots 1214 and 1216 detect the presence of a notch 1228 formed in the axial wall 1222 to signal door open and door closed status.

The optical sensor aperture shutter assembly 1250 is shown in FIG. 45. A light receiver, such as a photomultiplier tube 956, is coupled with a light receiver opening 1254 formed in a light receiver mounting wall 1252. The light receiver mounting wall 1252 includes a generally rectangular, two-tiered raised area 1256, which defines a generally rectangular shoulder 1257 and a circular recessed area 1258 superimposed on the rectangular raised area 1256. A circular groove 1261 extends about the periphery of circular recessed area 1258. A center post 1259 is positioned at the center of the circular recessed area 1258. Light receiver opening 1254 is formed in the circular recessed area 1258. In the illustrated embodiment, the light receiver opening 1254 is disposed below the center post 1259, but the light receiver opening 1254 could be placed at any position within the circular recessed area 1258.

The aperture shutter assembly 1250 includes a rotating shutter 1270 having an axial wall 1274 with gear teeth formed on the outer periphery thereof. Axial wall 1274 is formed near, but not at, the outer periphery of the shutter 1270, thereby defining annular shoulder 1276. Rotating shutter 1270 is installed in the circular recessed area 1258 with center post 1259 received within a central aperture 1272 formed in the rotating shutter 1270 and with axial wall 1274 received within circular groove 1261. A drive gear 1262 disposed within a gear recess 1260 and coupled to a drive motor 1263 meshes with the outer gear teeth formed on the axial wall 1274 of the rotating shutter 1270 to rotate the rotating shutter 1270 about the center post 1259. A preferred drive motor 1263 is a DC gear motor available from Micro Mo Electronics, Inc. of Clearwater, Fla., as model number 1524T024SR 16/7 66:1. Micro Mo gear motors are preferred because they

56

provide a high quality, low backlash motor. An opening 1280 is formed in the rotating shutter 1270 which can be moved into and out of alignment with light receiver opening 1254 as the rotating shutter 1270 is rotated.

With the shutter 1270 installed in the circular recessed area 1258, a cover plate, or sensor aperture wall, 1290 is installed onto the sensor mount 1252. As shown in FIG. 45A, sensor aperture wall 1290 includes a generally rectangular, two-tiered recessed area 1296 which defines a generally rectangular shoulder 1297 and which is sized and shaped to receive therein the rectangular raised area 1256 of the sensor mount 1252. A sensor aperture 1292 is formed through the aperture wall 1290 and is generally aligned with the light receiver opening 1254 formed in the sensor mount 1252. The sensor aperture 1292 is generally in the shape of an elongated oval having a width generally corresponding to the width of an individual receptacle vessel 162 of an MTU 160 and a height corresponding to the height of the intended viewing area. Although opening 1280 of shutter 1270 is shown in the illustrated embodiment to be circular, opening 1280 can have other shapes, such as rectangular, with a width corresponding to the width of a receptacle vessel 162 or an elongated oval similar to sensor aperture 1292. Rotation of the rotating shutter 1270 to a position in which the opening 1280 is aligned with the light receiver opening 1254 and the sensor aperture 1292 permits light to reach the PMT 956, and rotation of the rotating shutter 1270 to a position in which the opening 1280 is not aligned with light receiver opening 1254 and sensor aperture 1292 prevents light from reaching the PMT 956.

Slotted optical sensors are disposed in slots 1264 and 1266 and detect a notch 1278 formed in the axial wall 1274 of the shutter 1270 to detect opened and closed positions of the shutter 1270. Preferred slotted optical sensors are available from Optek Technology, Inc., of Carrollton, Tex., as model number OPB857.

The aperture wall 1290 includes an upwardly facing shoulder 1294 extending across the width thereof. A downwardly facing shoulder of the MTU 160, defined by the connecting rib structure 164 of the MTU 160 (see FIG. 58), is supported by the shoulder 1294 as the MTU 160 slides through the luminometer.

The receptacle vessel positioner assembly 1300 is shown in FIGS. 46 and 48-49. The receptacle vessel positioner 1304 is operatively disposed within the receptacle vessel positioner frame 1302. The receptacle vessel positioner 1304 is mounted in the receptacle vessel positioner frame 1302 for rotation about a shaft 1308. Shaft 1308 is operatively coupled to a rotary solenoid, or, more preferably, a gear motor 1306, to selectively rotate the receptacle vessel positioner 1304 between the retracted position shown in FIG. 46 and the fully extended position shown in FIG. 48. A preferred gear motor drive is available from Micro Mo Electronics, Inc. of Clearwater, Fla., as model number 1724T024S+16/7 134:1+X0520.

As shown in FIG. 47, the receptacle vessel positioner 1304 includes a V-block structure 1310 defining two parallel walls 1312. Receptacle vessel positioner 1304 further includes an area at the lower end thereof where a portion of the thickness of the receptacle vessel positioner 1304 is removed, thus defining a relatively thin arcuate flange 1314.

When an MTU 160 is inserted into the luminometer 1360, the receptacle vessel positioner 1304 is in the retracted position shown in FIG. 46. When an individual receptacle vessel 162 is disposed in front of the sensor aperture 1292 (see FIG. 45A), so that a sensor reading of the chemiluminescence of the contents of the receptacle vessel 162 can be taken, the receptacle vessel positioner 1304 rotates forwardly to the

EX. A 88

US 7,560,255 B2

57

engaged position shown in FIG. 49. In the engaged position shown in FIG. 49, the V-block 1310 engages the receptacle vessel 162, thus holding the receptacle vessel in the proper position in alignment with the light receiver aperture 1292 of the luminometer. As shown in FIG. 45, aperture wall 1290 includes a protrusion 1298 extending from the back of wall 1290 into the MTU passage of the luminometer. The protrusion 1298 is aligned with the aperture 1292 so that when the receptacle vessel positioner 1304 engages a receptacle vessel 162, the receptacle vessel is pushed laterally and encounters protrusion 1298 as a hard stop, thus preventing the receptacle vessel positioner 1304 from significantly tilting the receptacle vessel 162 within the MTU passage. The parallel side-walls 1312 of the V-block 1310 prevent stray light from adjacent receptacle vessels 162 of the MTU 160 from reaching the light receiver while a reading is being taken of the receptacle vessel 162 disposed directly in front of the aperture 1292.

A slotted optical sensor 1318 is mounted to a lower portion of the frame 1302, with the arcuate flange 1314 operatively positioned with respect to the sensor 1318. A preferred slotted optical sensor is available from Optek Technology, Inc., of Carrollton, Tex., as model number OPB930W51. An opening 1316 is formed in the flange 1314. Opening 1316 is properly aligned with the sensor 1318 when the receptacle vessel positioner 1304 engages a receptacle vessel 162 and the receptacle vessel 162 and protrusion 1298 prevent further rotation of the receptacle vessel positioner 1304. If a receptacle vessel 162 is not properly positioned in front of the receptacle vessel positioner 1304, the receptacle vessel positioner 1304 will rotate forwardly to the position shown at FIG. 48, in which case opening 1316 will not be aligned with the sensor 1318 and an error signal will be generated.

If a gear motor 1306 is employed for rotating the receptacle vessel positioner 1304, it is necessary to provide a second sensor (not shown) to generate a positioner-retracted, i.e., "home", signal to shut off the gear motor when the receptacle vessel positioner 1304 is fully retracted, as shown in FIG. 46. A preferred sensor is available from Optek Technology, Inc. of Carrollton, Tex. as model number OPB900W.

The MTU transport assembly 1332 is shown in FIG. 50. The MTU transport assembly 1332 is operatively positioned adjacent a top edge of an intermediate wall 1330 (not shown in FIG. 43) of the luminometer 1360. Intermediate wall 1330, which defines one side of the MTU transport path through the luminometer housing 1372, includes a rectangular opening 1334. The receptacle vessel positioner frame 1302 (see, e.g., FIG. 48) is mounted to the intermediate wall 1330 proximate the opening 1334, and the receptacle vessel positioner 1304 rotates into engagement with an MTU 160 through the opening 1334.

The MTU transport 1342 is carried on the threaded lead screw 1340 and includes a screw follower 1344 having threads which mesh with the threads of the lead screw 1340 and an MTU yoke 1346 formed integrally with the screw follower 1344. As shown in FIG. 51, the MTU yoke 1346 includes a longitudinally-extending portion 1356 and two laterally-extending arms 1348 and 1350, with a longitudinal extension 1352 extending from the arm 1350. The lead screw 1340 is driven, via a drive belt 1338, by the stepper motor 1336. A preferred stepper motor is a VEXTA motor, available from Oriental Motors Ltd. of Tokyo, Japan, model PK266-01A, and a preferred drive belt is available from SDP/SI of New Hyde Park, N.Y.

When an MTU 160 is inserted into the MTU transport path of the luminometer 950 by the right-side transport mechanism 500, the first receptacle vessel 162 of the MTU 160 is

58

preferably disposed directly in front of the sensor aperture 1292 and is thus properly positioned for the first reading. The width of the yoke 1346 between the lateral arms 1348 and 1350 corresponds to the length of a single MTU 160. The transport 1342 is moved between a first position shown in phantom in FIG. 50 and a second position by rotation of the lead screw 1340. Slotted optical sensors 1341 and 1343 respectively indicate that the transport 1342 is in either the first or second position. Due to friction between the lead screw 1340 and the screw follower 1344, the MTU transport 1342 will have a tendency to rotate with the lead screw 1340. Rotation of the MTU transport 1342 with the lead screw 1340 is preferably limited, however, to 12 degrees by engagement of a lower portion of the yoke 1346 with the top of the intermediate wall 1330 and engagement of an upper stop 1354 with the top cover (not shown) of the luminometer housing 1372.

To engage the MTU that has been inserted into the luminometer 1360, the lead screw 1340 rotates in a first direction, and friction within the threads of the screw follower 1344 and the lead screw 1340 causes the transport 1342 to rotate with lead screw 1340 upwardly until the upper stop 1354 encounters the top cover (not shown) of the luminometer 1360. At that point, continued rotation of the lead screw 1340 causes the transport 1342 to move backward to the position shown in phantom in FIG. 50. The lateral arms 1348, 1350 pass over the top of the MTU as the transport 1342 moves backward. Reverse rotation of the lead screw 1340 first causes the transport 1342 to rotate downwardly with the lead screw 1340 until a bottom portion of the yoke 1346 encounters the top edge of the wall 1330, at which point the lateral arms 1348 and 1350 of the yoke 1346 straddle the MTU 160 disposed within the luminometer 1360.

The MTU transport mechanism 1332 is then used to incrementally move the MTU 160 forward to position each of the individual receptacle vessels 162 of the MTU 160 in front of the optical sensor aperture 1292. After the last receptacle vessel 162 has been measured by the light receiver within the luminometer, the transport 1342 moves the MTU 160 to a position adjacent the exit door, at which point the lead screw 1340 reverses direction, thus retracting the transport 1342 back, as described above, to an initial position, now behind the MTU 160. Rotation of the lead screw 1340 is again reversed and the transport 1342 is then advanced, as described above. The exit door assembly 1200 is opened and the longitudinal extension 1352 of the yoke 1346 engages the MTU manipulating structure 166 of the MTU 160 to push the MTU 160 out of the luminometer exit door and into the deactivation queue 750.

Deactivation Station

In the amplicon deactivation station 750, dedicated delivery lines (not shown) add a deactivating solution, such as buffered bleach, into the receptacle vessels 162 of the MTU 160 to deactivate the remaining fluid in the MTU 160. The fluid contents of the receptacle vessels are aspirated by tubular elements (not shown) connected to dedicated aspiration lines and collected in a dedicated liquid waste container in the lower chassis 1100. The tubular elements preferably have a length of 4.7 inches and an inside diameter of 0.041 inches.

An MTU shuttle (not shown) moves the MTUs 160 incrementally (to the right in FIG. 3) with the delivery of each subsequent MTU 160 into the deactivation station 750 from the luminometer 950. Before an MTU can be delivered to the deactivation queue 750 by the luminometer 950, the MTU shuttle must be retracted to a home position, as sensed by a strategically positioned optical slot switch. After receiving an

US 7,560,255 B2

59

MTU 160 from the luminometer, the shuttle moves the MTU 160 to a deactivation station where the dedicated delivery lines connected to dedicated injectors dispense the deactivating solution into each receptacle vessel 162 of the MTU 160. Previous MTUs in the deactivation queue, if any, will be pushed forward by the distance moved by the MTU shuttle. Sensors at the deactivation station verify the presence of both the MTU and the MTU shuttle, thus preventing the occurrence of a deactivating fluid injection into a non-existent MTU or double injection into the same MTU.

An aspiration station (not shown) includes five, mechanically coupled aspirator tubes mounted for vertical movement on an aspirator tube rack and coupled to an actuator for raising and lowering the aspirator tubes. The aspiration station is at the last position along the deactivation queue before the MTUs are dropped through a hole in the datum plate 82 and into the waste bin 1108. Each time an MTU moves into the deactivation station, the aspirator tubes cycle up and down one time, whether an MTU is present in the aspiration station or not. If an MTU is present, the aspirator tubes aspirate the fluid contents from the MTU. When the next MTU is moved into the deactivation station by the MTU shuttle, the last-aspirated MTU is pushed off the end of the deactivation queue and falls into the waste bin 1108.

The steps and sequence of the above-described assay procedure performed on the analyzer 50 in the preferred mode of operation are graphically and succinctly described in the document Gen-Probe TIGRIS Storyboard v.1.0, Jun. 23, 1997, a copy of which was filed with the provisional disclosure upon which priority is claimed for the present specification and the contents of which are hereby incorporated by reference.

Ideally, the analyzer 50 can run about 500 preferred assays in an 8 hour period, or about 1,000 preferred assays in a 12 hour period. Once the analyzer 50 is set-up and initialized, it ordinarily requires little or no operator assistance or intervention. Each sample is handled identically for a given assay, although the analyzer is capable of simultaneously performing multiple assay types in which different MTUs may or may not be handled identically. Consequently, manual pipetting, incubation timing, temperature control, and other limitations associated with manually performing multiple assays are avoided, thereby increasing reliability, efficiency, and throughput. And because an operator's exposure to samples is generally limited to the loading of samples, risks of possible infection are greatly reduced.

While the invention has been described in connection with what are presently considered to be the most practical and preferred embodiments, it is to be understood that the invention is not to be limited to the disclosed embodiments, but, on the contrary, is intended to cover various modifications and equivalent arrangements included within the spirit and scope of the appended claims.

Furthermore, those of the appended claims which do not include language in the "means for performing a specified function" format permitted under 35 U.S.C. § 112(f), are not intended to be interpreted under 35 U.S.C. § 112(f) as being limited to the structure, material, or acts described in the present specification and their equivalents.

What is claimed is:

1. A process for detecting the presence of a target nucleic acid in a sample, the process comprising the automated steps of:

- (a) contacting a sample containing a target nucleic acid with a solid support comprising a magnetically-responsive particle;

60

- (b) immobilizing the target nucleic acid on the solid support;
- (c) at a first station of an analyzer, subjecting the solid support to a magnetic field and separating the immobilized target nucleic acid from a non-immobilized component of the sample;
- (d) moving a solution comprising the separated target nucleic acid to a second station of the analyzer;
- (e) in an incubator of the second station, subjecting the separated target nucleic acid to an amplification procedure and forming an amplification product; and
- (f) detecting the amplification product formed in step (e) as an indication of the presence of the target nucleic acid in the sample.
2. The process of claim 1, wherein step (c) further comprises aspirating the non-immobilized component of the sample while the solid support is subjected to the magnetic field.
3. The process of claim 2, wherein step (c) further comprises washing the solid support one or more times with a wash buffer after aspirating the non-immobilized component of the sample.
4. The process of claim 1 further comprising hybridizing a capture probe to the target nucleic acid prior to step (b).
5. The process of claim 1, wherein the non-immobilized component of the sample comprises non-target nucleic acid.
6. The process of claim 1, wherein the solution is formed in a reaction receptacle.
7. The process of claim 6, wherein the reaction receptacle is one of an integrally formed plurality of reaction receptacles.
8. The process of claim 6, wherein the reaction receptacle has an open top end.
9. The process of claim 8, wherein the reaction receptacle comprises a cylindrical tube.
10. The process of claim 1, wherein the amplification product is a nucleic acid sequence that is the same as or complementary to a sequence of the target nucleic acid.
11. The process of claim 10 further comprising hybridizing a probe to the amplification product, wherein the amplification product is detected in step (f) by detecting the probe hybridized to the amplification product.
12. The process of claim 11, wherein the probe includes a detectable label.
13. The process of claim 10, wherein the amplification reaction is selected from the group consisting of a polymerase chain reaction, a strand displacement amplification, and a transcription-associated amplification.
14. The process of claim 1, wherein the target nucleic acid is derived from an organism or virus.
15. The process of claim 1, wherein each of the first and second stations is located on a processing deck of the analyzer.
16. The process of claim 1, wherein the first and second stations are contained within a housing of the analyzer.
17. The process of claim 1, wherein each of the steps of the method is performed within the analyzer.
18. A process for detecting the presence of a target nucleic acid in a sample, the process comprising the automated steps of:
- (a) contacting a sample containing a target nucleic acid with a solid support comprising a magnetically-responsive particle;
- (b) immobilizing the target nucleic acid on the solid support;

EX. A 90

US 7,560,255 B2

61

- (c) at a first station of an analyzer, subjecting the solid support to a magnetic field and separating the immobilized target nucleic acid from a non-immobilized component of the sample;
- (d) forming a solution comprising the separated target nucleic acid and an amplification reagent in a reaction receptacle;
- (e) moving the reaction receptacle to a second station of the analyzer;
- (f) in an incubator of the second station, subjecting the separated target nucleic acid to an amplification procedure and forming an amplification product; and
- (g) detecting the amplification product formed in step (f) as an indication of the presence of the target nucleic acid in the sample.

19. The process of claim 18, wherein the first and second stations are contained within a housing of the analyzer.

20. The process of claim 18, wherein step (c) comprises aspirating the non-immobilized component of the sample while the magnetically-responsive particle is subjected to the magnetic field.

21. The process of claim 20, wherein step (c) further comprises washing the solid support one or more times with a wash buffer after aspirating the non-immobilized component of the sample.

22. The process of claim 18 further comprising hybridizing a capture probe to the target nucleic acid prior to step (b).

23. The process of claim 18, wherein the non-immobilized component of the sample comprises non-target nucleic acid.

24. The process of claim 18, wherein the reaction receptacle is one of an integrally formed plurality of reaction receptacles.

25. The process of claim 18, wherein the reaction receptacle has an open top end.

26. The process of claim 25, wherein the reaction receptacle comprises a cylindrical tube.

62

27. The process of claim 18, wherein the reaction receptacle is moved between the first and second stations with a transport mechanism of the analyzer, wherein the transport mechanism comprises a receptacle carrier assembly constructed to be rotatable about an axis of rotation.

28. The process of claim 18 further comprising the automated step of adjusting the temperature of the contents of the reaction receptacle to the approximate temperature of the incubator prior to receiving the reaction receptacle in the incubator.

29. The process of claim 18 further comprising the automated step of dispensing a layer of oil into the reaction receptacle prior to step (f).

30. The process of claim 18, wherein the amplification product is a nucleic acid sequence that is the same as or complementary to a sequence of the target nucleic acid.

31. The process of claim 30 further comprising hybridizing a probe to the amplification product, wherein the amplification product is detected in step (g) by detecting the probe hybridized to the amplification product.

32. The process of claim 31, wherein the probe includes a detectable label.

33. The process of claim 30, wherein the amplification reaction is selected from the group consisting of a polymerase chain reaction, a strand displacement amplification, and a transcription-associated amplification.

34. The process of claim 18, wherein the target nucleic acid is derived from an organism or virus.

35. The process of claim 18, wherein each of the first and second stations is located on a processing deck of the analyzer.

36. The process of claim 18, wherein each of the steps of the method is performed within the analyzer.

* * * * *