

JS 44 (Rev. 11/04)

CIVIL COVER SHEET

APPENDIX H

The JS 44 civil cover sheet and the information contained herein neither replace nor supplement the filing and service of pleadings or other papers as required by law, except as provided by local rules of court. This form, approved by the Judicial Conference of the United States in September 1974, is required for the use of the Clerk of Court for the purpose of initiating the civil docket sheet. (SEE INSTRUCTIONS ON THE REVERSE OF THE FORM.)

<p>I. (a) PLAINTIFFS Fred Catona Gary Catona</p> <p>(b) County of Residence of First Listed Plaintiff <u>Montgomery</u> (EXCEPT IN U.S. PLAINTIFF CASES)</p> <p>(c) Attorney's (Firm Name, Address, and Telephone Number) Fox Rothschild LLP, 997 Lenox Drive, Lawrenceville NJ 08648</p>	<p>DEFENDANTS KSOLO, INC.</p> <p>County of Residence of First Listed Defendant _____ (IN U.S. PLAINTIFF CASES ONLY)</p> <p>NOTE: IN LAND CONDEMNATION CASES, USE THE LOCATION OF THE LAND INVOLVED</p> <p>Attorneys (If Known) Quinn Emanuel Urquhart Oliver & Hedges, LLP, 865 Figuroa Street, Los Angeles, California</p>
--	--

<p>II. BASIS OF JURISDICTION (Place an "X" in One Box Only)</p> <p><input type="checkbox"/> 1 U.S. Government Plaintiff</p> <p><input checked="" type="checkbox"/> 3 Federal Question (U.S. Government Not a Party)</p> <p><input type="checkbox"/> 2 U.S. Government Defendant</p> <p><input type="checkbox"/> 4 Diversity (Indicate Citizenship of Parties in Item III)</p>	<p>III. CITIZENSHIP OF PRINCIPAL PARTIES (Place an "X" in One Box for Plaintiff and One Box for Defendant)</p> <table border="1" style="width:100%; border-collapse: collapse;"> <tr> <th colspan="2"></th> <th>PTF</th> <th>DEF</th> <th colspan="2"></th> <th>PTF</th> <th>DEF</th> </tr> <tr> <td rowspan="2">Citizen of the State</td> <td><input type="checkbox"/> 1</td> <td><input type="checkbox"/> 1</td> <td><input type="checkbox"/> 1</td> <td rowspan="2">Incorporated or Principal Place of Business In This State</td> <td><input type="checkbox"/> 4</td> <td><input type="checkbox"/> 4</td> <td><input type="checkbox"/> 4</td> </tr> <tr> <td>Citizen of Another State</td> <td><input type="checkbox"/> 2</td> <td><input type="checkbox"/> 2</td> <td>Incorporated and Principal Place of Business in Another State</td> <td><input type="checkbox"/> 5</td> <td><input type="checkbox"/> 5</td> <td><input type="checkbox"/> 5</td> </tr> <tr> <td>Citizen or Subject of a Foreign Country</td> <td><input type="checkbox"/> 3</td> <td><input type="checkbox"/> 3</td> <td><input type="checkbox"/> 3</td> <td>Foreign Nation</td> <td><input type="checkbox"/> 6</td> <td><input type="checkbox"/> 6</td> <td><input type="checkbox"/> 6</td> </tr> </table>			PTF	DEF			PTF	DEF	Citizen of the State	<input type="checkbox"/> 1	<input type="checkbox"/> 1	<input type="checkbox"/> 1	Incorporated or Principal Place of Business In This State	<input type="checkbox"/> 4	<input type="checkbox"/> 4	<input type="checkbox"/> 4	Citizen of Another State	<input type="checkbox"/> 2	<input type="checkbox"/> 2	Incorporated and Principal Place of Business in Another State	<input type="checkbox"/> 5	<input type="checkbox"/> 5	<input type="checkbox"/> 5	Citizen or Subject of a Foreign Country	<input type="checkbox"/> 3	<input type="checkbox"/> 3	<input type="checkbox"/> 3	Foreign Nation	<input type="checkbox"/> 6	<input type="checkbox"/> 6	<input type="checkbox"/> 6
		PTF	DEF			PTF	DEF																									
Citizen of the State	<input type="checkbox"/> 1	<input type="checkbox"/> 1	<input type="checkbox"/> 1	Incorporated or Principal Place of Business In This State	<input type="checkbox"/> 4	<input type="checkbox"/> 4	<input type="checkbox"/> 4																									
	Citizen of Another State	<input type="checkbox"/> 2	<input type="checkbox"/> 2		Incorporated and Principal Place of Business in Another State	<input type="checkbox"/> 5	<input type="checkbox"/> 5	<input type="checkbox"/> 5																								
Citizen or Subject of a Foreign Country	<input type="checkbox"/> 3	<input type="checkbox"/> 3	<input type="checkbox"/> 3	Foreign Nation	<input type="checkbox"/> 6	<input type="checkbox"/> 6	<input type="checkbox"/> 6																									

IV. NATURE OF SUIT (Place an "X" in One Box Only)			
<p>CONTRACT</p> <p><input type="checkbox"/> 110 Insurance</p> <p><input type="checkbox"/> 120 Marine</p> <p><input type="checkbox"/> 130 Miller Act</p> <p><input type="checkbox"/> 140 Negotiable Instrument</p> <p><input type="checkbox"/> 150 Recovery of Overpayment & Enforcement of Judgment</p> <p><input type="checkbox"/> 151 Medicare Act</p> <p><input type="checkbox"/> 152 Recovery of Defaulted Student Loans (Excl. Veterans)</p> <p><input type="checkbox"/> 153 Recovery of Overpayment of Veteran's Benefits</p> <p><input type="checkbox"/> 160 Stockholder's Suits</p> <p><input type="checkbox"/> 190 Other Contract</p> <p><input type="checkbox"/> 195 Contract Product Liability</p> <p><input type="checkbox"/> 196 Franchise</p>	<p>TORTS</p> <p>PERSONAL INJURY</p> <p><input type="checkbox"/> 310 Airplane</p> <p><input type="checkbox"/> 315 Airplane Product Liability</p> <p><input type="checkbox"/> 320 Assault, Libel & Slander</p> <p><input type="checkbox"/> 330 Federal Employers' Liability</p> <p><input type="checkbox"/> 340 Marine</p> <p><input type="checkbox"/> 345 Marine Product Liability</p> <p><input type="checkbox"/> 350 Motor Vehicle</p> <p><input type="checkbox"/> 355 Motor Vehicle Product Liability</p> <p><input type="checkbox"/> 360 Other Personal Injury</p> <p>PERSONAL INJURY</p> <p><input type="checkbox"/> 362 Personal Injury - Med. Malpractice</p> <p><input type="checkbox"/> 365 Personal Injury - Product Liability</p> <p><input type="checkbox"/> 368 Asbestos Personal Injury Product Liability</p> <p>PERSONAL PROPERTY</p> <p><input type="checkbox"/> 370 Other Fraud</p> <p><input type="checkbox"/> 371 Truth in Leading</p> <p><input type="checkbox"/> 380 Other Personal Property Damage</p> <p><input type="checkbox"/> 385 Property Damage Product Liability</p>	<p>FORFEITURE/PENALTY</p> <p><input type="checkbox"/> 610 Agriculture</p> <p><input type="checkbox"/> 620 Other Food & Drug</p> <p><input type="checkbox"/> 625 Drug Related Seizure of Property 21 USC 881</p> <p><input type="checkbox"/> 630 Liquor Laws</p> <p><input type="checkbox"/> 640 R.R. & Truck</p> <p><input type="checkbox"/> 650 Airlines Reg.</p> <p><input type="checkbox"/> 660 Occupational Safety/Health</p> <p><input type="checkbox"/> 690 Other</p> <p>LABOR</p> <p><input type="checkbox"/> 710 Fair Labor Standards Act</p> <p><input type="checkbox"/> 720 Labor/Mgmt. Relations</p> <p><input type="checkbox"/> 730 Labor/Mgmt. Reporting & Disclosure Act</p> <p><input type="checkbox"/> 740 Railway Labor Act</p> <p><input type="checkbox"/> 790 Other Labor Litigation</p> <p><input type="checkbox"/> 791 Empl. Ret. Inc. Security Act</p>	<p>BANKRUPTCY</p> <p><input type="checkbox"/> 422 Appeal 28 USC 158</p> <p><input type="checkbox"/> 423 Withdraw 28 USC 157</p> <p>PROPERTY RIGHTS</p> <p><input type="checkbox"/> 820 Copyrights</p> <p><input checked="" type="checkbox"/> 830 Patent</p> <p><input type="checkbox"/> 840 Trademark</p> <p>SOCIAL SECURITY</p> <p><input type="checkbox"/> 861 HIA (1395 ff)</p> <p><input type="checkbox"/> 862 Black Lung (923)</p> <p><input type="checkbox"/> 863 DWCDIWW (405(g))</p> <p><input type="checkbox"/> 864 SSID Title XVI</p> <p><input type="checkbox"/> 865 RSI (405(g))</p> <p>FEDERAL TAX SUITS</p> <p><input type="checkbox"/> 870 Taxes (U.S. Plaintiff Or Defendant)</p> <p><input type="checkbox"/> 871 IRS - Third Party 26 USC 7609</p>
<p>REAL PROPERTY</p> <p><input type="checkbox"/> 210 Land Condemnation</p> <p><input type="checkbox"/> 220 Foreclosure</p> <p><input type="checkbox"/> 230 Rent Lease & Ejectment</p> <p><input type="checkbox"/> 240 Tort to Land</p> <p><input type="checkbox"/> 245 Tort Product Liability</p> <p><input type="checkbox"/> 290 All Other Real Property</p>	<p>CIVIL RIGHTS</p> <p><input type="checkbox"/> 441 Voting</p> <p><input type="checkbox"/> 442 Employment</p> <p><input type="checkbox"/> 443 Housing/Accommodations</p> <p><input type="checkbox"/> 444 Welfare</p> <p><input type="checkbox"/> 445 Amer. w/ Disabilities - Employment</p> <p><input type="checkbox"/> 446 Amer. w/ Disabilities - Other</p> <p><input type="checkbox"/> 440 Other Civil Rights</p>	<p>PRISONER PETITIONS</p> <p><input type="checkbox"/> 510 Motions to Vacate Sentence</p> <p>Habeas Corpus:</p> <p><input type="checkbox"/> 530 General</p> <p><input type="checkbox"/> 535 Death Penalty</p> <p><input type="checkbox"/> 540 Mandamus & Other</p> <p><input type="checkbox"/> 550 Civil Rights</p> <p><input type="checkbox"/> 555 Prison Condition</p>	<p>OTHER STATUTES</p> <p><input type="checkbox"/> 400 State Reapportionment</p> <p><input type="checkbox"/> 410 Antitrust</p> <p><input type="checkbox"/> 430 Banks and Banking</p> <p><input type="checkbox"/> 450 Commerce</p> <p><input type="checkbox"/> 460 Deportation</p> <p><input type="checkbox"/> 470 Racketeer Influenced and Corrupt Organizations</p> <p><input type="checkbox"/> 480 Consumer Credit</p> <p><input type="checkbox"/> 490 Cable/Sat TV</p> <p><input type="checkbox"/> 810 Selective Service</p> <p><input type="checkbox"/> 850 Securities/Commodities/Exchange</p> <p><input type="checkbox"/> 875 Customer Challenge 12 USC 3410</p> <p><input type="checkbox"/> 890 Other Statutory Actions</p> <p><input type="checkbox"/> 891 Agricultural Acts</p> <p><input type="checkbox"/> 892 Economic Stabilization Act</p> <p><input type="checkbox"/> 893 Environmental Matters</p> <p><input type="checkbox"/> 894 Freedom of Information Act</p> <p><input type="checkbox"/> 895 Freedom of Information Act</p> <p><input type="checkbox"/> 900 Appeal of Fee Determination Under Equal Access to Justice</p> <p><input type="checkbox"/> 950 Constitutionality of State Statutes</p>

V. ORIGIN (Place an "X" in One Box Only)

1 Original Proceeding

2 Removed from State Court

3 Remanded from Appellate Court

4 Reinstated or Reopened

5 Transferred from another district (specify)

6 Multidistrict Litigation

7 Appeal to District Judge from Magistrate Judgment

VI. CAUSE OF ACTION

Cite the U.S. Civil Statute under which you are filing (Do not cite jurisdictional statutes unless diversity):
35 USC 271

Brief Description of Cause:
Willful Patent Infringement

VII. REQUESTED IN COMPLAINT

CHECK IF THIS IS A CLASS ACTION UNDER F.R.C.P. 23

DEMAND \$ _____

CHECK YES only if demanded in complaint:
JURY DEMAND: Yes No

VIII. RELATED CASE(S) IF ANY (See instructions):

JUDGE _____ DOCKET NUMBER _____

DATE _____ SIGNATURE OF ATTORNEY OF RECORD _____

FOR OFFICE USE ONLY

RECEIPT # _____ AMOUNT _____ APPLYING IFP _____ JUDGE _____ MAG. JUDGE _____

UNITED STATES DISTRICT COURT

APPENDIX F

FOR THE EASTERN DISTRICT OF PENNSYLVANIA – DESIGNATION FORM to be used by counsel to indicate the category of the case for the purpose of assignment to appropriate calendar.

Address of Plaintiff: 887 Village Circle, Blue Bell, Pennsylvania 19422

Address of Defendant: 10201 Pico Blvd., Los Angeles CA 90035

Place of Accident, Incident or Transaction: (Use Reverse Side For Additional Space)

Does this civil action involve a nongovernmental corporate party with any parent corporation and any publicly held corporation owning 10% or more or is stock? (Attach two copies of the Disclosure Statement Form in accordance with Fed.R.Civ.P.7.1(a)) Yes [] No [X]

Does this case involve multidistrict litigation possibilities? Yes [] No [X] RELATED CASE, IF ANY:

Case Number: Judge Date Terminated:

Civil cases are deemed related when yes is answered to any of the following questions:

- 1. Is this case related to property included in an earlier numbered suit pending or within one year previously terminated action in this court? Yes [] No [X]
2. Does this case involve the same issue of fact or grow out of the same transaction as a prior suit pending or within one year previously terminated action in this court? Yes [] No [X]
3. Does this case involve the validity of infringement of a patent already in suit or any earlier numbered case pending or within one year previously terminated action in this court? Yes [] No [X]

CIVIL: (Place X in ONE CATEGORY ONLY)

A. Federal Questions Cases:

- 1. [] Indemnity Contract, Marine Contract, and All Other Contracts
2. [] FELA
3. [] Jones Act-Personal Injury
4. [] Antitrust
5. [X] Patent
6. [] Labor-Management Relations
7. [] Civil Rights
8. [] Habeas Corpus
9. [] Securities Act(s) Cases
10. [] Social Security Review Cases
11. [] All other Federal Question Cases (Please specify)

B. Diversity Jurisdiction Cases:

- 1. [] Insurance Contract and Other Contracts
2. [] Airplane Personal Injury
3. [] Assault, Defamation
4. [] Marine Personal Injury
5. [] Motor Vehicle Personal Injury
6. [] Other Personal Injury (Please specify)
7. [] Products Liability
8. [] Products Liability - Asbestos
9. [] All other Diversity Cases (Please specify)

ARBITRATION CERTIFICATION

(Check appropriate Category)

I, JOHN P. BLASKO, counsel of record do hereby certify:
[] Pursuant to Local Civil Rule 53.2, Section 3(c)(2), that to the best of my knowledge and belief, the damages recoverable in this civil action case exceed the sum of \$150,000.00 exclusive of interest and costs;
[X] Relief other than monetary damages is sought.

DATE: 8/7/07 Attorney-at-Law 42513 Attorney I.D.#

NOTE: A trial de novo will be a trial by jury only if there has been compliance with F. R. C. P. 38.

I certify that to my knowledge, the within case is not related to any case now pending or within one year previously terminated action in this court except as noted above.

DATE: 8/7/07 Attorney-at-Law 42513 Attorney I.D.#

APPENDIX I

**IN THE UNITED STATES DISTRICT COURT
FOR THE EASTERN DISTRICT OF PENNSYLVANIA**

CASE MANAGEMENT TRACK DESIGNATION FORM

Fred Catona, Gary Catona	:	CIVIL ACTION
	:	
v.	:	
kSolo, Inc	:	NO.
	:	

In accordance with the Civil Justice Expense and Delay Reduction Plan of this court, counsel for plaintiff shall complete a case Management Track Designation Form in all civil cases at the time of filing the complaint and serve a copy on all defendants. (See §1:03 of the plan set forth on the reverse side of this form.) In the event that a defendant does not agree with the plaintiff regarding said designation, that defendant shall, with its first appearance, submit to the clerk of court and serve on the plaintiff and all other parties, a case management track designation form specifying the track to which that defendant believes the case should be assigned.

SELECT ONE OF THE FOLLOWING CASE MANAGEMENT TRACKS:

- (a) Habeas Corpus – Cases brought under 28 U.S.C. §2241 through §2255. ()
- (b) Social Security – Cases requesting review of a decision of the Secretary of Health and Human Services denying plaintiff Social Security Benefits ()
- (c) Arbitration – Cases required to be designated for arbitration under Local Civil Rule 53.2 ()
- (d) Asbestos – Cases involving claims for personal injury or property damage from exposure to asbestos ()
- (e) Special Management – Cases that do not fall into tracks (a) through (d) that are commonly referred to as complex and that need special or intense management by the court. (See reverse side of this form for a detailed explanation of special management cases.) ()
- (f) Standard Management – Cases that do not fall into any one of the other tracks. (X)

<u>August 7, 2007</u>	<u>John P. Blasko,</u>	<u>Plaintiffs</u>
Date	Attorney-at-law	Attorney for
<u>609-895-6639</u>	<u>609 896 1469</u>	<u>jblasko@foxrothschild.com</u>
Telephone	FAX Number	E-Mail Address

**IN THE UNITED STATES DISTRICT COURT
FOR THE EASTERN DISTRICT OF PENNSYLVANIA**

FRED CATONA,
GARY CATONA

Plaintiffs,

v.

KSOLO, INC.

Defendants.

Civil Action No.

COMPLAINT

JURY TRIAL DEMANDED

COMPLAINT AND DEMAND FOR TRIAL BY JURY

Plaintiffs, Fred Catona and Gary Catona, by their attorneys and for their complaint, allege as follows:

PARTIES

1. Plaintiff Fred Catona is a Pennsylvania Resident, with his principle residence located at 887 Village Circle, Blue Bell, Pennsylvania 19422. Plaintiff, Gary Catona is a California Resident, with his principle residence located at 915 North Orlando Avenue, Los Angeles, California 90069. Plaintiffs are the owners of U.S. Patent 6,288,319 (hereinafter, "319 Patent).

2. On information and belief, Defendant kSolo, Inc. (hereinafter, "kSolo") is a Delaware Corporation, having its principal place of business at 10201 Pico Blvd., Los Angeles CA 90035.

NATURE OF THE ACTION

3. This is an action for patent infringement arising under the patent laws of the United States of America, Title 35, United States Code, including 35 U.S.C §§ 271 and 281.

4. Plaintiffs charge kSolo with infringement of their U.S. Patent 6,288,319. (Exhibit 1). Plaintiffs seek a preliminary and final injunction under 35 U.S.C § 283, against continued infringement by kSolo, its agents, servants, employees and assigns, and all those acting in concert with it.

JURISDICTION AND VENUE

5. Jurisdiction over the subject matter hereof is conferred upon this court by 28 U.S.C. §§ 1331 and 1338 (a), because the patent infringement claim arises under the patent laws of the United States.

6. Venue in this judicial district is proper under the provisions of 28 U.S.C. §§ 1391(c) and 1400(b), because the patent was infringed in the State of Pennsylvania and because the Defendant engages in significant business in and derives significant profit from within this State.

FACTUAL BACKGROUND

7. Plaintiffs are the sole owners of the '319 Patent.

8. For a period, the length of which is unknown to the Plaintiffs prior to discovery, Defendant operated at least one internet website offering, for profit, use of Plaintiffs' technology contained in and described in the '319 Patent. This internet site, kSolo (accessed via the internet web address: <http://www.ksolo.com>), offers to users the ability to create a custom greeting card containing a person's own voice singing along to music in a karaoke fashion, utilizing technology covered by the '319 Patent.

9. Plaintiffs, through their attorneys, formally informed Defendant kSolo of the '319 Patent and Plaintiffs' belief that kSolo infringed the patent in or about June of 2007.

COUNT ONE

10. Plaintiffs incorporate the allegations of Paragraphs 1-9 above as if fully set forth herein.

11. kSolo makes, uses, sells, offers for sale and/or induces others to use in the United States, a device for creating custom greeting cards containing a person's own voice singing along to music in a karaoke fashion, covered by one or more claims of the '319 Patent.

12. kSolo's actions thus constitute willful and deliberate infringement of the '319 Patent in violation of 35 U.S.C. § 271.

13. By reason of kSolo's acts of infringement, Plaintiffs have suffered and will continue to suffer damages and irreparable harm.

PRAYER FOR RELIEF

14. WHEREFORE, Plaintiffs pray for a preliminary and final injunction under 35 U.S.C. § 283, against continued infringement by Defendant, its agents, servants, employees and assigns, and all those acting in concert with it; an accounting for compensatory damages, including interest and costs under 35 U.S.C. § 284; and in view of the exceptional nature of the case and the willful nature of the infringement, a trebling of damages under 35 U.S.C. § 284 and an award of Plaintiffs' attorney's fees under 35 U.S.C. § 285; and such other and further relief as this Court deems just and proper.

DEMAND FOR JURY TRIAL

Plaintiffs Gary Catona and Fred Catona hereby demand a jury trial on all issues.

DATED: August 7, 2007

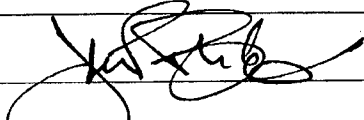
A handwritten signature in black ink, appearing to read "John P. Blasko", is written over two horizontal lines.

John P. Blasko, Esquire
Fox Rothschild LLP
Princeton Pike Corporate Center
997 Lenox Drive, Building 3
Lawrenceville, NJ 08648-2311
Telephone: (609) 844-3020
Facsimile: (609) 896-1469
Attorneys for Plaintiffs

EXHIBIT 1



US006288319B1

(12) **United States Patent**
Catona

(10) **Patent No.:** US 6,288,319 B1
(45) **Date of Patent:** Sep. 11, 2001

(54) **ELECTRONIC GREETING CARD WITH A CUSTOM AUDIO MIX**

(76) **Inventor:** Gary Catona, 915 N. Orlando Ave., Los Angeles, CA (US) 90069

(*) **Notice:** Subject to any disclaimer, the term of this patent is extended or adjusted under 35 U.S.C. 154(b) by 0 days.

(21) **Appl. No.:** 09/452,988

(22) **Filed:** Dec. 2, 1999

(51) **Int. Cl.:** G09B 5/00; G09F 27/00; G10H 1/26

(52) **U.S. Cl.:** 84/609; 40/124.03; 40/455; 434/307 A

(58) **Field of Search:** 84/600-607, 645, 84/609-614; 40/124.03, 455-457; 434/307 A

(56) **References Cited**

U.S. PATENT DOCUMENTS

- 5,444,767 * 8/1995 Goetcheus et al. 40/455 X
- 5,734,119 * 3/1998 France et al. 84/645 X
- 5,834,670 * 11/1998 Yumura et al. 84/610

- 5,860,065 * 1/1999 Hsu 40/124.03 X
- 6,036,498 * 3/2000 Kondo 434/307 A
- 6,062,868 * 5/2000 Toriumi 434/307 A
- 6,182,126 * 1/2001 Nathan et al. 434/307 A X

* cited by examiner

Primary Examiner—Stanley J. Witkowski

(74) *Attorney, Agent, or Firm*—Klehr, Harrison; Steven J. Gelman

(57) **ABSTRACT**

A method for creating an electronic greeting card with a custom audio mix over a computer network includes the steps of selecting a pre-recorded song from a song database; downloading the pre-recorded song from the song database, via a server computer, to a client computer over the computer network; recording a vocal track on the client computer while simultaneously playing back the pre-recorded song on the client computer; mixing the vocal track with the pre-recorded song, thereby creating a custom audio mix; saving the custom audio mix on the server computer; assembling the audio mix into an electronic greeting card format; and delivering the electronic greeting card to a recipient via the computer network.

10 Claims, 6 Drawing Sheets

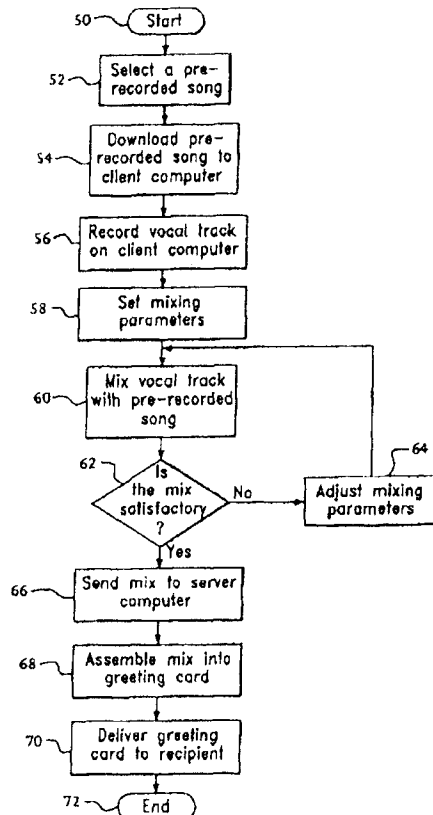

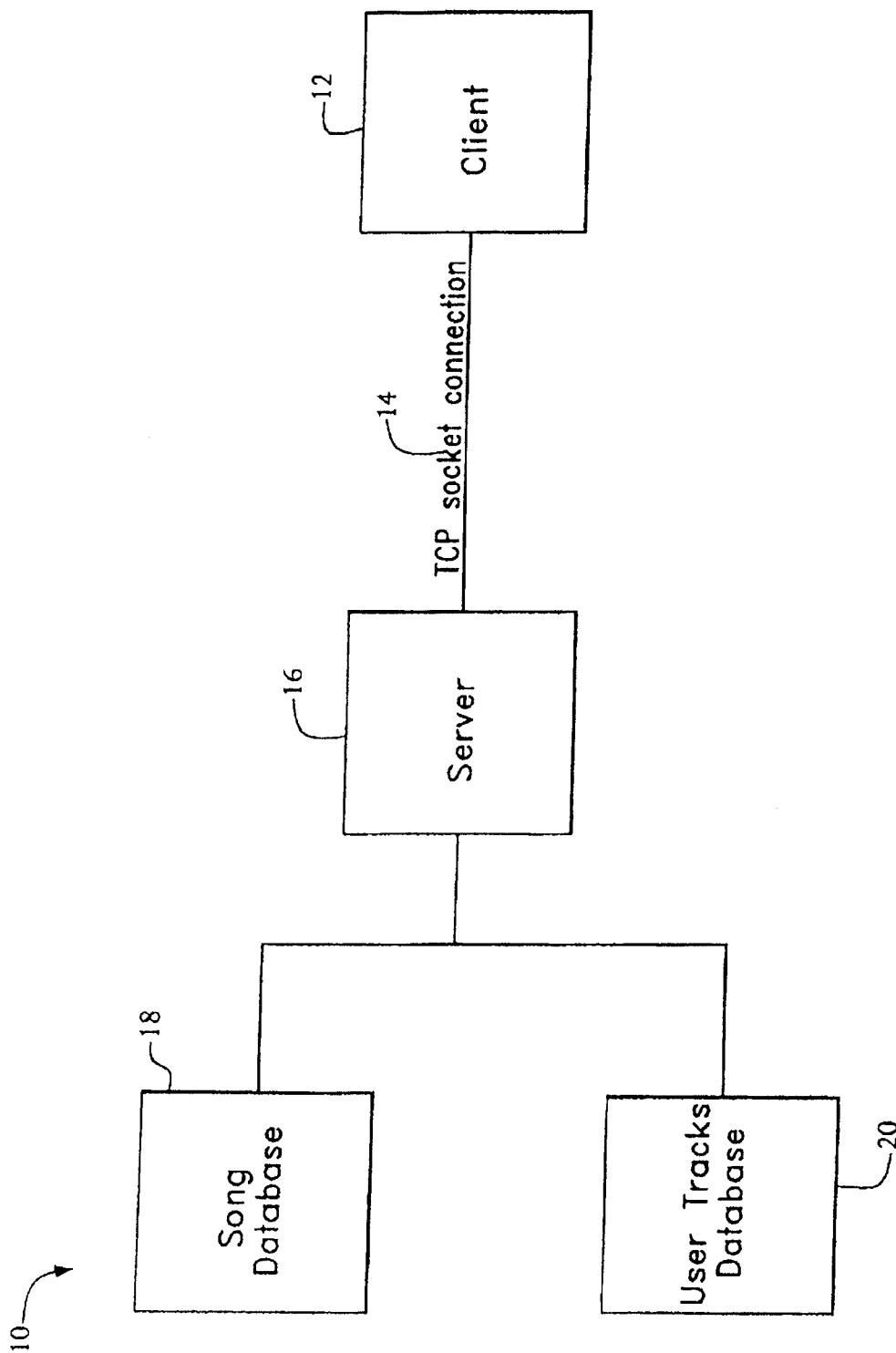

FIG. 1

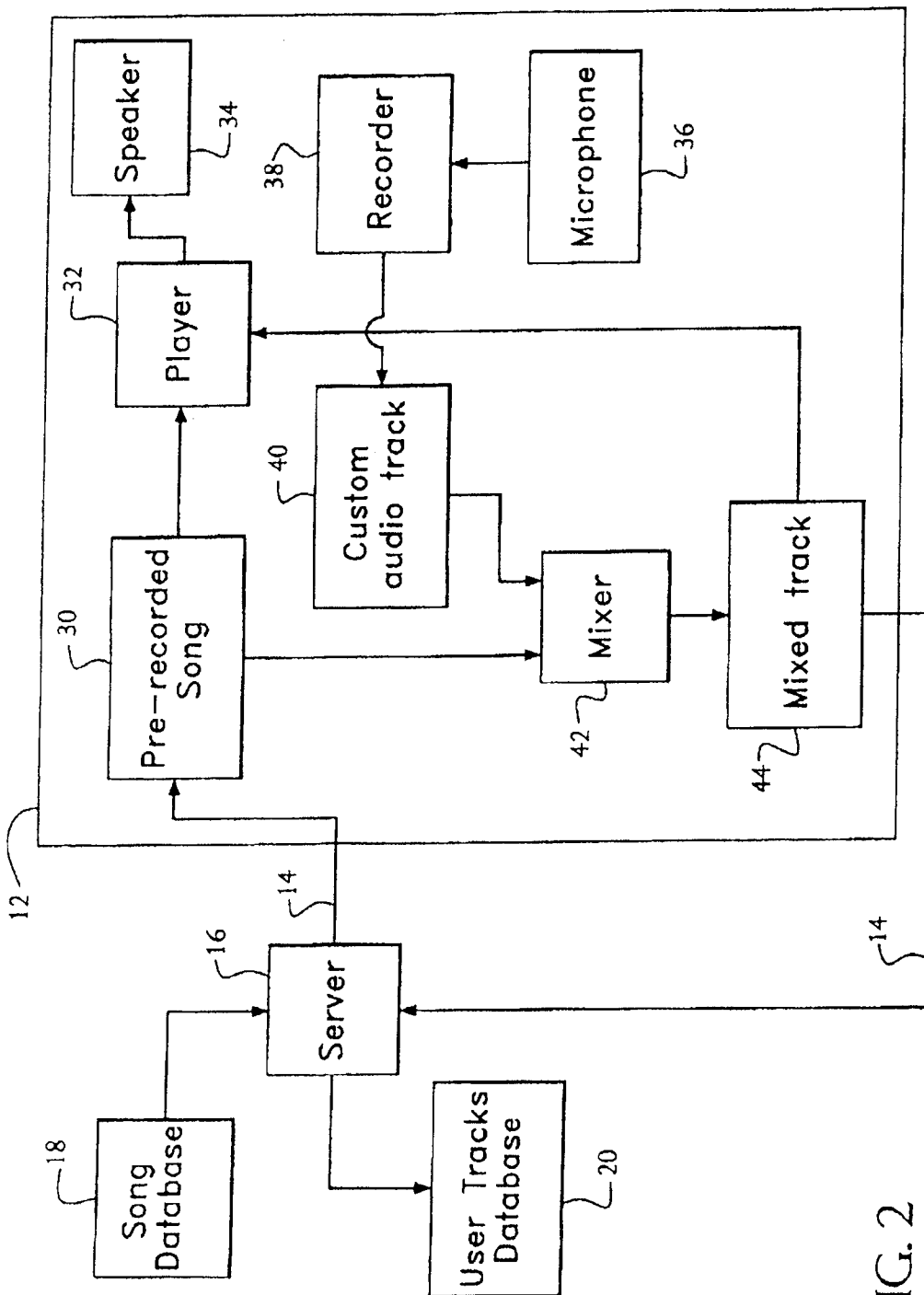

FIG. 2

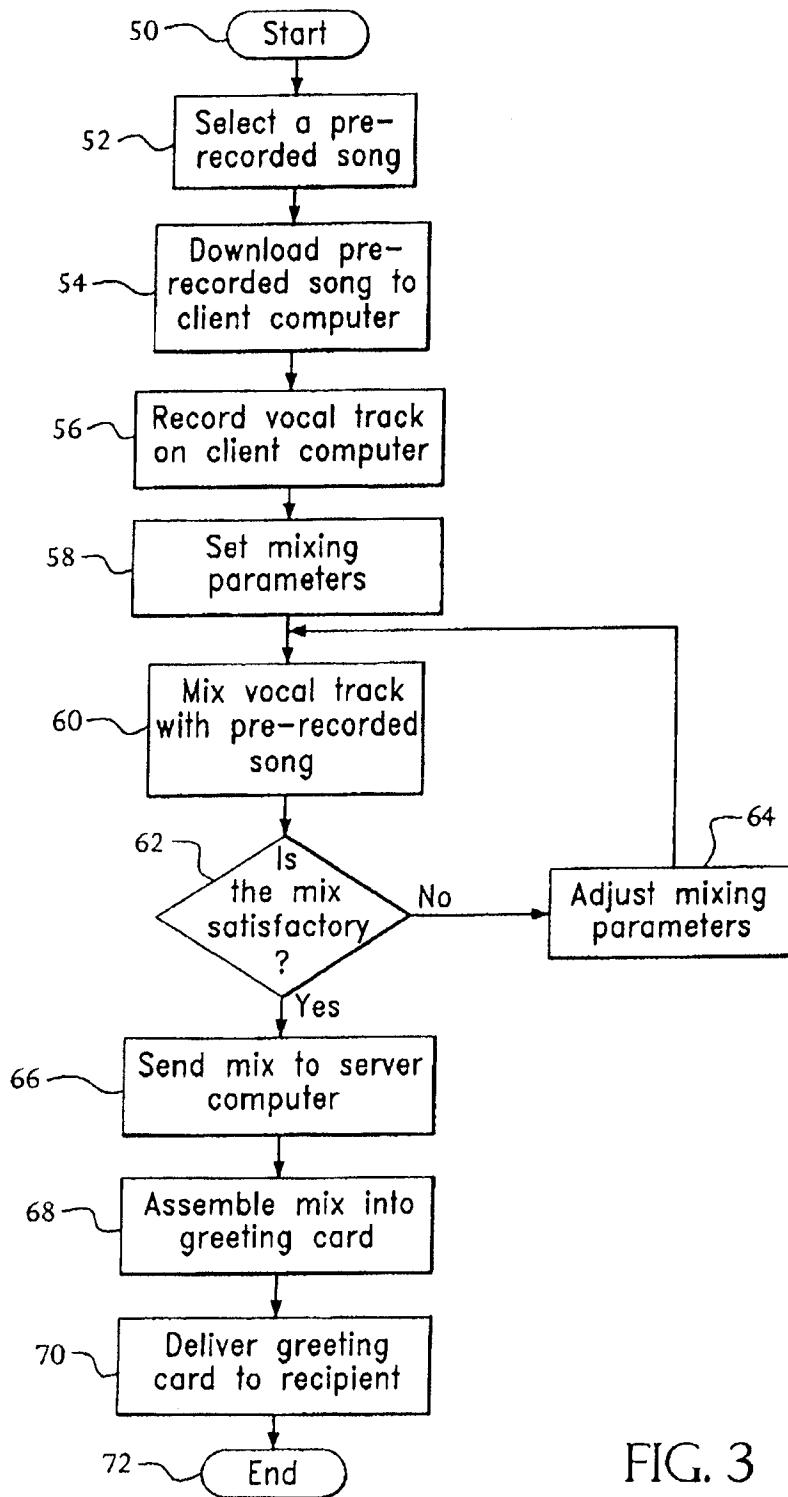

FIG. 3

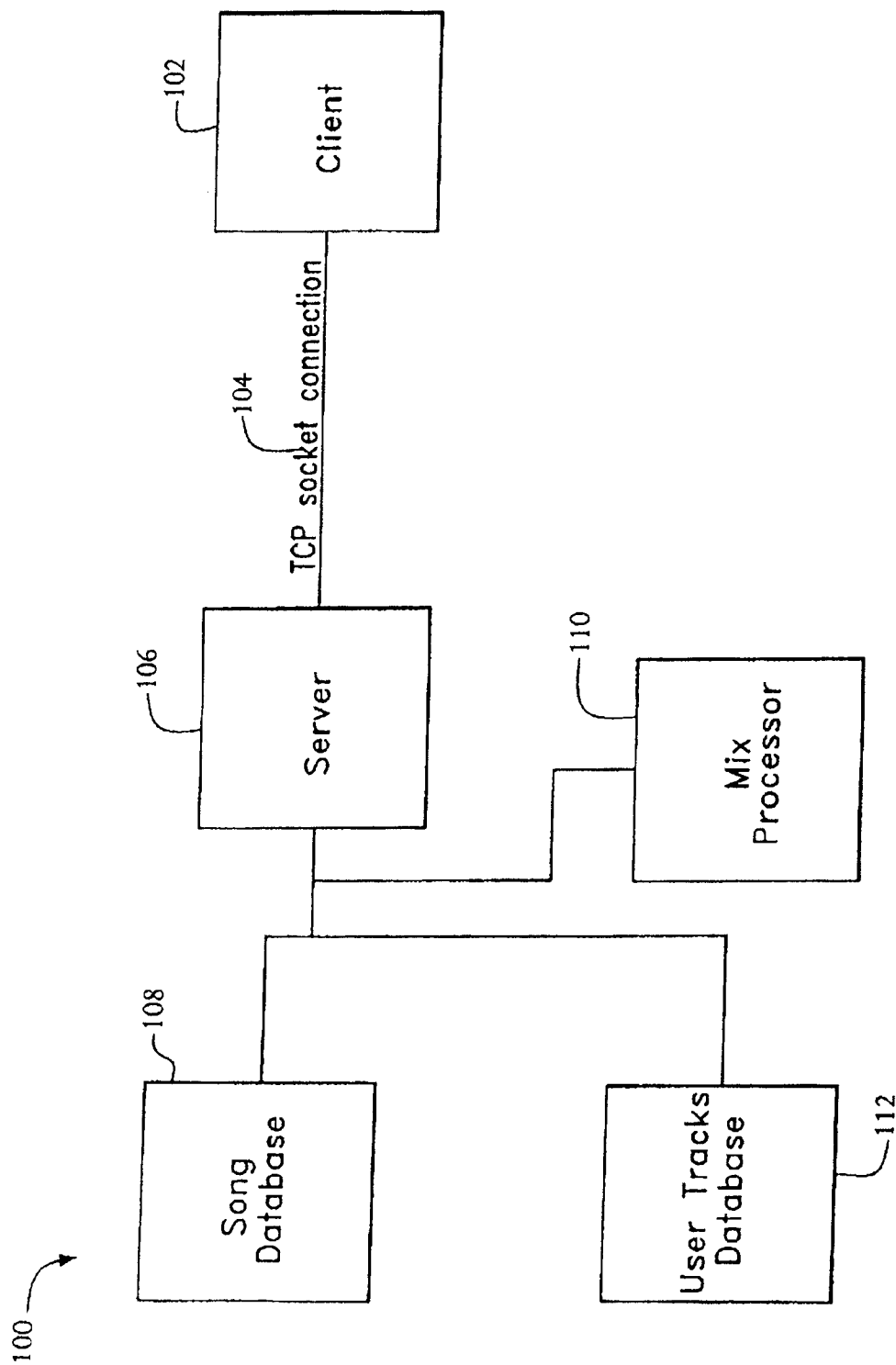

FIG. 4

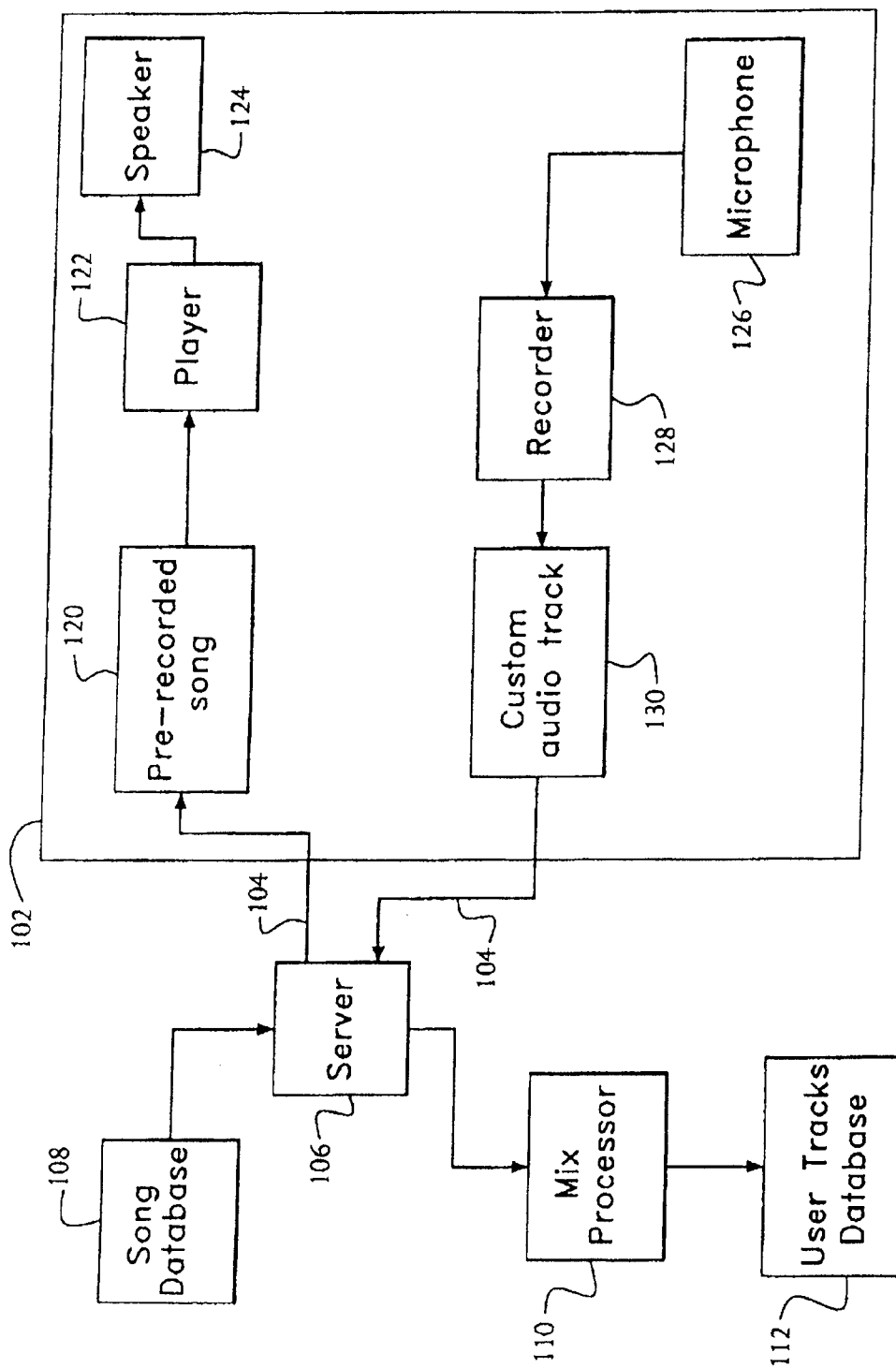

FIG. 5

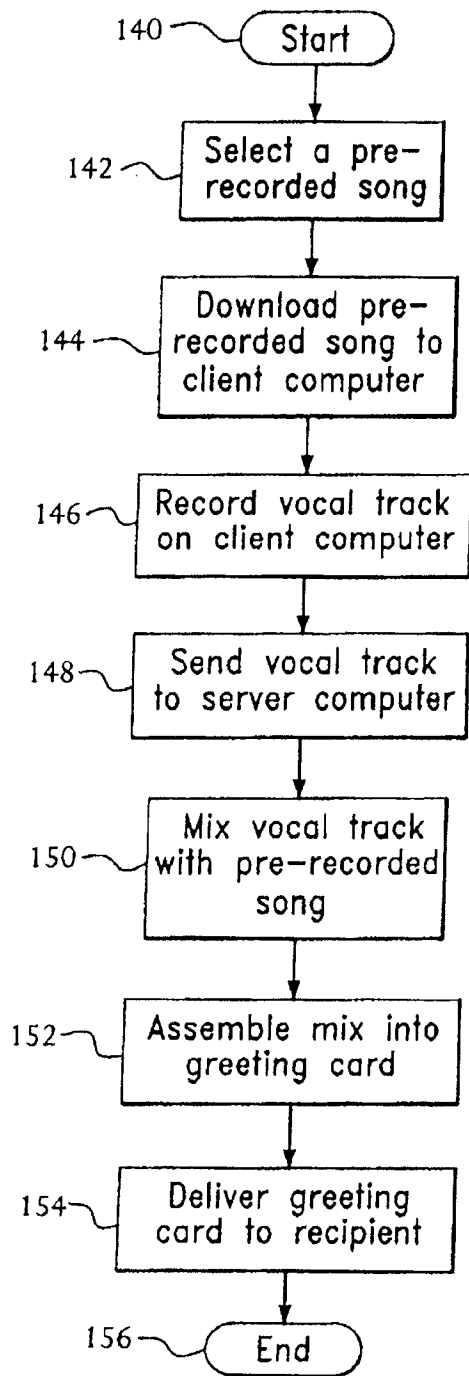

FIG. 6

US 6,288,319 B1

1

ELECTRONIC GREETING CARD WITH A CUSTOM AUDIO MIX

FIELD OF THE INVENTION

The present invention relates to electronic greeting cards having sound, and, more particularly, to an electronic greeting card having a custom, karaoke-style audio mix which is deliverable over a computer network.

BACKGROUND OF THE INVENTION

Computer software applications presently exist that permit a user to lay down multiple pre-recorded audio tracks and mix these tracks into a custom recording. An example of this type of software is "Internet Audio Mix" by Acoustica, which allows a user to mix multiple pre-recorded audio tracks from a wide variety of formats and sampling rates, record their own audio tracks, and mix their own audio tracks with the pre-recorded tracks. Internet Audio Mix also allows a user to output the mixed audio tracks in WAVE and REALAUDIO formats that can be transmitted over the Internet.

However, Internet Audio Mix has some drawbacks. First, it is a stand-alone application that only runs in a Microsoft WINDOWS operating environment. Second, it has no interface to allow recordings to be retrieved and saved through the World Wide Web. The files that Internet Audio Mix imports and exports are all stored locally on the user's computer.

Electronic greeting cards that are deliverable over the Internet also presently exist, in a variety of formats, including those with animation and pre-recorded audio. These types of cards come from companies such as American Greetings (www.americangreetings.com) and Blue Mountain Arts (www.bluemountainarts.com). However, there is no electronic greeting card that permits a user to add a custom audio track to the card.

SUMMARY OF THE INVENTION

The present invention fills the gap left by the prior art, by allowing a user to create an electronic greeting card with a custom audio track, generally in the form of the sender's voice mixed with a pre-recorded audio track (i.e., a karaoke-style mix). The present invention is designed with a client/server architecture, such as that commonly used for transmitting World Wide Web pages over the Internet. The pre-recorded audio tracks are stored on the server side and are delivered to the client side upon request. The user records the custom audio track on the client side. The mixing of the custom audio track with the pre-recorded audio track can occur on either the client side or the server side. If the mixing is performed on the client side, the user will have greater control over the mixing parameters, and will be able to more easily fine-tune the mix to their liking. In order to ensure the widest compatibility across a variety of computing platforms, both the client-side components and the server-side components are preferably written in a language such as the JAVA programming language.

A method for creating an electronic greeting card with a custom audio mix over a computer network according to the present invention includes the steps of selecting a pre-recorded song from a song database; downloading the pre-recorded song from the song database, via a server computer, to a client computer over the computer network; recording a vocal track on the client computer while simultaneously playing back the pre-recorded song on the client

2

computer; mixing the vocal track with the pre-recorded song, thereby creating a custom audio mix; saving the custom audio mix on the server computer; assembling the audio mix into an electronic greeting card format; and delivering the electronic greeting card to a recipient via the computer network.

Because the present invention uses a karaoke-style implementation to create the electronic greeting card, the same process can be used to create a computer network-based karaoke system. In such circumstances, the process can be stopped after the pre-recorded song and the vocal track are mixed. A method for creating a karaoke mix over a computer network includes the steps of selecting a pre-recorded song from a song database; downloading the pre-recorded song from the song database, via a server computer, to a client computer over the computer network; recording a vocal track on the client computer while simultaneously playing back the pre-recorded song on the client computer; mixing the vocal track with the pre-recorded song, thereby creating a karaoke mix; and playing back the karaoke mix.

BRIEF DESCRIPTION OF THE DRAWINGS

For a better understanding of the present invention, reference is made to the following detailed description of two exemplary embodiments considered in conjunction with the accompanying drawings, in which:

FIG. 1 is a schematic overview of a first embodiment of the present invention, showing a client-side mix;

FIG. 2 is a detail schematic of the client-side shown in FIG. 1, including data flow;

FIG. 3 is a flow diagram of the method performed by the client-side mix shown in FIG. 1;

FIG. 4 is a schematic overview of an alternate embodiment of the present invention, showing a server-side mix;

FIG. 5 is a detail schematic of the client-side shown in FIG. 4, including data flow; and

FIG. 6 is a flow diagram of the method performed by the server-side mix shown in FIG. 4.

DETAILED DESCRIPTION OF THE INVENTION

As shown in FIG. 1, a greeting card system 10 includes a client computer 12 connected via a TCP socket connection 14 to a server computer 16. A song database 18 containing a plurality of pre-recorded audio tracks is connected to the server 16. A user tracks database 20 which stores the custom-mixed audio tracks created by a user is also connected to the server 16.

FIG. 2 shows a detail schematic of the client 12, with the arrows on the connecting lines indicating the direction of data flow. When the user selects a pre-recorded song 30 from the song database 18, the song 30 is transferred to the client 12 via the server 16. In order to deter illegal copying, the pre-recorded songs 30 may be stored on the song database 18 and transmitted to the client 12 in an encrypted format. To properly mix the custom audio track with the pre-recorded track, a karaoke-style implementation is used, wherein the song is played while the user sings the vocal track. To perform this implementation, the pre-recorded song 30 is sent to an audio player 32, which outputs the song 30 through a speaker 34. While the song 30 is being played, the user sings into a microphone 36 that is connected to a recorder 38, for recording the custom audio track 40 (i.e., the vocal portion of a song).

A mixer 42 combines the pre-recorded song 30 and the custom audio track 40 into a mixed track 44. The mixed

US 6,288,319 B1

3

track 44 can be played back to the user via the audio player 32 and the speaker 34. If the mixed track 44 is not acceptable to the user, it can be remixed and replayed until acceptable. Once the mixed track 44 is satisfactory to the user, it is transmitted to the server 16, where it is stored in the user tracks database 20.

The functionality on the client side 12 is preferably implemented in a platform-independent programming language, such as JAVA. This program can be either a stand-alone application or an applet embedded in a World Wide Web page. The client application permits a user to browse for a desired pre-recorded song 30, select the desired pre-recorded song 30, and download the desired pre-recorded song 30 from the song database 18 to the client 12. In this embodiment of the greeting card system 10, the client application also controls and performs the mixing of the pre-recorded song 30 and the custom audio track 40. The server-side implementation utilizes standard programming language technologies, including JAVA, JAVASCRIPT, COLDFUSION, ASP, and SQL Server.

Referring now to FIG. 3, the process for creating a client-side mixed greeting card begins at step 50. The user selects a pre-recorded song 30 from the song database 18 at step 52. This step can include permitting the user to search for a specific song or browse through the song database 18. The selected pre-recorded song 30 is then downloaded to the client computer 12 at step 54. In step 56, the user records the vocal track 40 to accompany the song 30 on the client computer 12. The user selects the mixing parameters in step 58, and the pre-recorded song 30 and the vocal track 40 are mixed in step 60. A determination 62 is made as to whether the user finds the mixed track 44 satisfactory. If the user does not like the mixed track 44, control is passed to step 64, where the user adjusts the mixing parameters, and the tracks are re-mixed at step 60.

If the mixed track 44 is satisfactory to the user, the mixed track 44 is sent to the server computer 16 in step 66, where the mixed track 44 is assembled into a greeting card at step 68. The assembled greeting card is delivered to the intended recipient in step 70, and the process terminates at step 72.

The amount of processing involved at step 68 will depend upon the format of the greeting card. For example, the greeting card may be formatted as an electronic mail attachment and sent directly to the recipient or the card may be stored on the server 16 for manual retrieval by the recipient. In the latter case, an electronic mail message would be sent to the recipient containing a Uniform Resource Locator (URL) which provides a hyperlink to the server 16 and the specific card intended for the recipient, thereby permitting the recipient to directly access his or her card.

The benefits of this embodiment are that the user has control over the mixing parameters and since the bulk of the data processing is performed on the client 12, there is a minimal amount of data transfer between the client 12 and the server 16.

FIGS. 4-6 illustrate an alternate embodiment of the present invention, where the mixing occurs on the server side. As shown in FIG. 4, a greeting card system 100 includes a client computer 102 which is connected via a TCP socket connection 104 to a server computer 106. A song database 108 containing a plurality of pre-recorded audio tracks is connected to the server 106. A mix processor 110 is connected to the system 100 and combines a custom audio track recorded on the client computer 102, which is transmitted to the mix processor 110 via the server 106, with a song from the song database 108. The mix processor 110 stores the mixed audio tracks on a user tracks database 112.

4

FIG. 5 shows a detail schematic of the client 102, with the arrows on the connecting lines indicating the direction of data flow. When the user selects a pre-recorded song 120 from the song database 108, the song 120 is transferred to the client 102 via the server 106. In order to deter illegal copying, the pre-recorded songs 120 may be stored on the song database 108 and transmitted to the client 102 in an encrypted format. To properly mix the custom audio track with the pre-recorded track, a karaoke-style implementation is used, wherein the song is played while the user sings the vocal track. To perform this implementation, the pre-recorded song 120 is sent to an audio player 122, which outputs the song 120 through a speaker 124. While the song 120 is being played, the user sings into a microphone 126 that is connected to a recorder 128, for recording the custom audio track 130 (i.e., the vocal portion of a song). The custom audio track 130 is then sent to the server 106, where it is passed to the mix processor 110, which combines the custom audio track 130 with the pre-recorded song 120 into a mixed track which is stored in the user tracks database 112.

As shown in FIG. 6, the process for creating a server-side mixed greeting card begins at step 140. The user selects a pre-recorded song 120 from the song database 108 at step 142. This step can include permitting the user to search for a specific song or browse through the song database 108. The selected pre-recorded song 120 is then downloaded to the client computer 102 at step 144. In step 146, the user records the vocal track 130 to accompany the song 120 on the client computer 102, which is sent to the server 106 in step 148. In step 150, the pre-recorded song 120 and the vocal track 130 are mixed by the mix processor 110. The mixed tracks are then assembled into a greeting card at step 152. The assembled greeting card is delivered to the intended recipient in step 154, and the process terminates at step 156.

The amount of processing involved at step 152 will depend upon the format of the greeting card. For example, the greeting card may be formatted as an electronic mail attachment and sent directly to the recipient or the card may be stored on the server 106 for manual retrieval by the recipient. In the latter case, an electronic mail message would be sent to the recipient containing a Uniform Resource Locator (URL) which provides a hyperlink to the server 106 and the specific card intended for the recipient, thereby permitting the recipient to directly access his or her card.

The functionality on the client side 102 is preferably implemented in a platform-independent programming language, such as JAVA. This program can be either a stand-alone application or an applet embedded in a World Wide Web page. The client application permits a user to browse for a desired pre-recorded song 120, select the desired pre-recorded song 120, and download the desired pre-recorded song 120 from the song database 108 to the client 102. The server side implementation utilizes standard programming language technologies, including JAVA, JAVASCRIPT, COLDFUSION, ASP, and SQL Server. The benefit of this embodiment is that all the mixing is done by an automated process on the server 106. This permits more controlled mixing, allowing precise adjustment of the mixing parameters without human intervention.

Based upon the karaoke-style implementation of the vocal track recording, it is also possible to provide a client-side captioning interface that would display the lyrics of the selected pre-recorded song, thereby allowing the user to read the lyrics as they sing along. Another modification would be to permit multiple users to contribute the vocal track for a

US 6,288,319 B1

5

single pre-recorded song, and having the server mix the multiple vocal tracks for a layered, group-like effect.

Because both embodiments of the present invention use a karaoke-style implementation to create the electronic greeting card, either of these processes can be used to create a computer network-based karaoke system. In such circumstances, the processes can be stopped after the pre-recorded song and the vocal track are mixed (i.e., after steps 64 or 150). In a client-side mixing implementation, a user could adjust the quality of the mix until they obtained a desired result, without having to sing the song multiple times.

It will be understood that the embodiments described herein are merely exemplary and that a person skilled in the art may make many variations and modifications without departing from the spirit and scope of the present invention. All such variations and modifications are intended to be included within the scope of the invention as defined in the appended claims.

What is claimed is:

1. A method for creating an electronic greeting card with a custom audio mix over a computer network, comprising the steps of:

- selecting a pre-recorded song from a song database;
- downloading the pre-recorded song from the song database, via a server computer, to a client computer over the computer network;
- recording a vocal track on the client computer while simultaneously playing back the pre-recorded song on the client computer;
- mixing the vocal track with the pre-recorded song, thereby creating a custom audio mix;
- saving the custom audio mix on the server computer;
- assembling the audio mix into an electronic greeting card format; and
- delivering the electronic greeting card to a recipient via the computer network.

2. The method of claim 1, wherein the selecting step includes searching the song database for a particular song.

3. The method of claim 1, wherein the selecting step includes browsing the song database.

6

4. The method of claim 1, wherein the mixing step is performed on the client computer and the custom audio mix is uploaded to the server computer over the computer network.

5. The method of claim 4, wherein a user previews the custom audio mix prior to uploading the custom audio mix to the server computer.

6. The method of claim 5, wherein if the custom audio mix is not satisfactory to the user, then performing the steps of adjusting the mixing parameters and remixing the vocal track with the pre-recorded song, the adjusting and remixing steps being performed prior to uploading the custom audio mix to the server computer.

7. The method of claim 1, wherein after the recording step, the vocal track is uploaded to the server computer over the computer network, and the mixing step is performed on the server computer.

8. The method of claim 1, wherein the delivering step includes sending the electronic greeting card as an electronic mail message attachment.

9. The method of claim 1, wherein the delivering step includes sending an electronic mail message containing a uniform resource locator permitting the recipient to access the server computer and the electronic greeting card.

10. A method for creating an electronic greeting card with a custom audio mix over a computer network, comprising the steps of:

- selecting a pre-recorded song from a song database;
- downloading the pre-recorded song from the song database, via a server computer, to a client computer over the computer network;
- recording a vocal track on the client computer while simultaneously playing back the pre-recorded song on the client computer, thereby creating a custom audio mix;
- saving the custom audio mix;
- assembling the audio mix into an electronic greeting card format; and
- delivering the electronic greeting card to a recipient via the computer network.

* * * * *