



US009088821B2

(12) **United States Patent**
Mears et al.

(10) **Patent No.:** **US 9,088,821 B2**
(45) **Date of Patent:** ***Jul. 21, 2015**

(54) **METHODS AND APPARATUS TO ADAPTIVELY SELECT SENSOR(S) TO GATHER AUDIENCE MEASUREMENT DATA BASED ON A VARIABLE SYSTEM FACTOR AND A QUANTITY OF DATA COLLECTIBLE BY THE SENSORS**

21/25891; H04N 21/4223; H04N 21/4394;
H04N 21/44008; H04N 21/44218; H04N
21/44222; H04N 21/4667; H04N 21/6582;
H04N 21/8352; H04N 21/8358; H04N 7/173;
H04H 60/43; H04H 60/44; G06Q 30/02;
G06Q 30/0203; G06Q 30/0245

(71) Applicants: **Paul M. Mears**, Safety Harbor, FL (US);
Arun Ramaswamy, Tampa, FL (US)

USPC 725/9; 348/180; 705/14.44; 709/224
See application file for complete search history.

(72) Inventors: **Paul M. Mears**, Safety Harbor, FL (US);
Arun Ramaswamy, Tampa, FL (US)

(56)

References Cited

(73) Assignee: **THE NIELSEN COMPANY (US),**
LLC, New York, NY (US)

U.S. PATENT DOCUMENTS

(*) Notice: Subject to any disclaimer, the term of this
patent is extended or adjusted under 35
U.S.C. 154(b) by 0 days.

449,495 A 3/1891 Rose
556,030 A 8/1896 Sommer

(Continued)

This patent is subject to a terminal dis-
claimer.

FOREIGN PATENT DOCUMENTS

(21) Appl. No.: **14/027,964**

EP 0813716 5/2003
JP 2002064467 2/2002

(22) Filed: **Sep. 16, 2013**

(Continued)

(65) **Prior Publication Data**

US 2014/0020007 A1 Jan. 16, 2014

Related U.S. Application Data

OTHER PUBLICATIONS

(63) Continuation of application No. 13/194,657, filed on
Jul. 29, 2011, now Pat. No. 8,539,519, which is a
continuation of application No. 12/847,805, filed on
Jul. 30, 2010, now Pat. No. 8,020,179, which is a

United States Patent and Trademark Office, "Final Office action",
issued in connection with U.S. Appl. No. 10/867,190, Nov. 4, 2008,
(24 pages).

(Continued)

(Continued)

Primary Examiner — Hoang-Vu A Nguyen-Ba

(74) *Attorney, Agent, or Firm* — Hanley, Flight and
Zimmermann, LLC

(51) **Int. Cl.**
H04N 7/16 (2011.01)
H04N 21/442 (2011.01)
(Continued)

(57) **ABSTRACT**

(52) **U.S. Cl.**
CPC **H04N 21/44213** (2013.01); **G06Q 30/02**
(2013.01); **G06Q 30/0203** (2013.01);
(Continued)

Methods and apparatus to adaptively gather audience infor-
mation data are disclosed. The disclosed methods and appa-
ratus monitor system factor(s) and select one or more sensors
from a plurality of sensors positioned to gather audience
measurement data based on the monitored factor(s). Thus, the
disclosed methods and apparatus adapt to the conditions they
face by selecting an amount and/or type of audience measure-
ment data they gather.

(58) **Field of Classification Search**
CPC H04N 21/44213; H04N 21/252; H04N

30 Claims, 19 Drawing Sheets

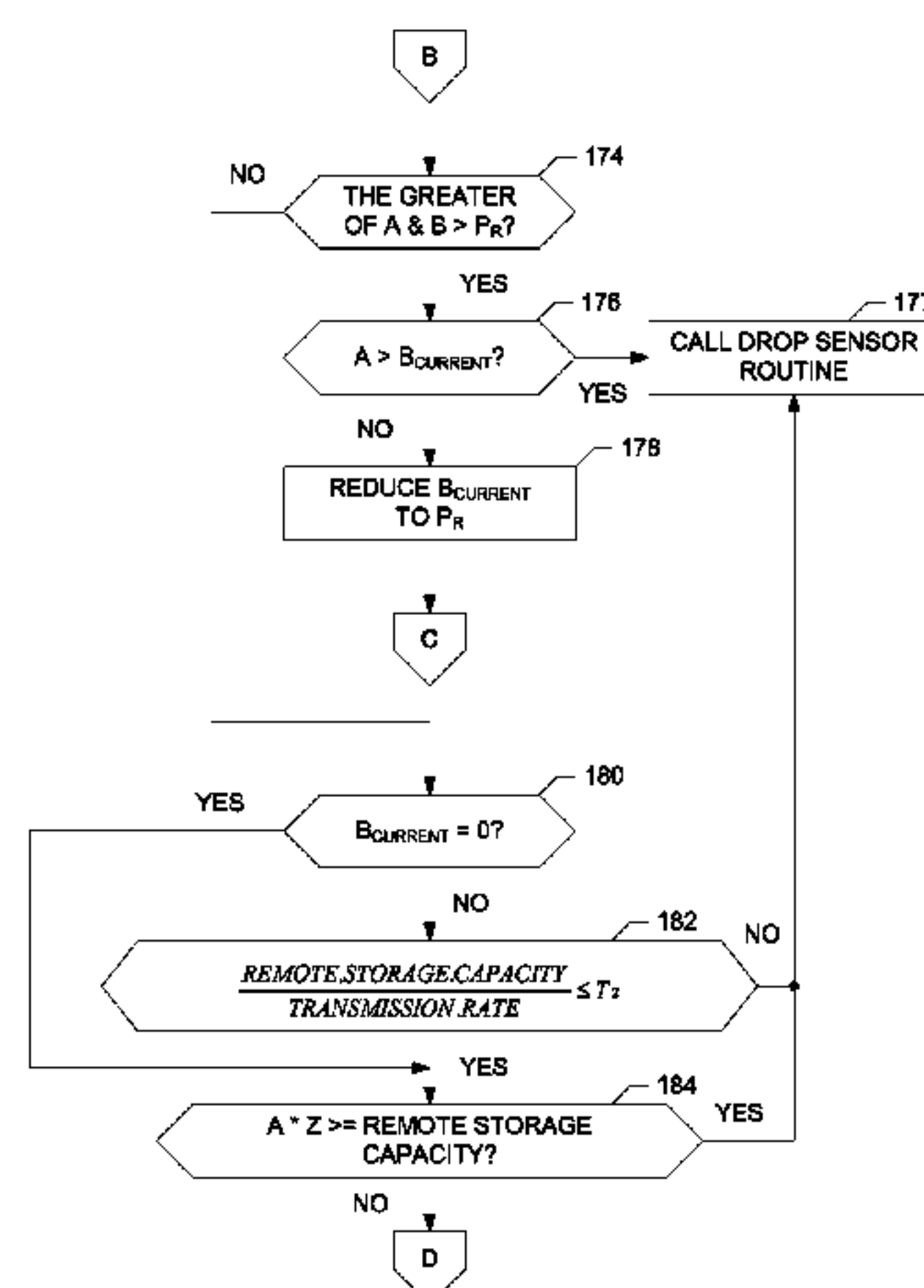

Related U.S. Application Data

continuation of application No. 10/867,190, filed on Jun. 14, 2004, now Pat. No. 7,793,316, which is a continuation of application No. PCT/US03/04030, filed on Feb. 10, 2003.

(51) Int. Cl.

G06Q 30/02 (2012.01)
H04H 60/37 (2008.01)
H04H 60/40 (2008.01)
H04H 60/43 (2008.01)
H04H 60/44 (2008.01)
H04N 7/173 (2011.01)
H04N 21/25 (2011.01)
H04N 21/258 (2011.01)
H04N 21/4223 (2011.01)
H04N 21/439 (2011.01)
H04N 21/44 (2011.01)
H04N 21/466 (2011.01)
H04N 21/658 (2011.01)
H04N 21/8352 (2011.01)
H04N 21/8358 (2011.01)
H04N 17/00 (2006.01)
G06Q 30/00 (2012.01)
G06F 15/173 (2006.01)
H04H 60/56 (2008.01)
H04H 60/58 (2008.01)
H04H 60/59 (2008.01)

(52) U.S. Cl.

CPC **G06Q30/0245** (2013.01); **H04H 60/37** (2013.01); **H04H 60/40** (2013.01); **H04H 60/43** (2013.01); **H04H 60/44** (2013.01); **H04N 7/173** (2013.01); **H04N 21/252** (2013.01); **H04N 21/25891** (2013.01); **H04N 21/4223** (2013.01); **H04N 21/4394** (2013.01); **H04N 21/44008** (2013.01); **H04N 21/44204** (2013.01); **H04N 21/44218** (2013.01); **H04N 21/44222** (2013.01); **H04N 21/4667** (2013.01); **H04N 21/6582** (2013.01); **H04N 21/8352** (2013.01); **H04N 21/8358** (2013.01); **H04H 60/56** (2013.01); **H04H 60/58** (2013.01); **H04H 60/59** (2013.01); **H04H 2201/50** (2013.01); **H04H 2201/90** (2013.01)

(56) References Cited**U.S. PATENT DOCUMENTS**

3,056,135 A 9/1962 Currey et al.
4,245,245 A 1/1981 Matsumoto et al.
4,279,433 A 7/1981 Petaja
4,408,345 A 10/1983 Yashiro et al.
4,461,241 A 7/1984 Ostler
4,495,496 A 1/1985 Miller, III
4,567,511 A 1/1986 Smith et al.
4,658,357 A 4/1987 Carroll et al.
4,677,466 A 6/1987 Lert, Jr. et al.
4,688,026 A 8/1987 Scribner et al.
4,814,751 A 3/1989 Hawkins et al.
4,833,452 A 5/1989 Currier
4,853,692 A 8/1989 Wolk et al.
4,899,135 A 2/1990 Ghahariiran
4,930,011 A 5/1990 Kiewit
4,943,963 A 7/1990 Waechter et al.
4,955,000 A 9/1990 Nastrom
4,972,503 A 11/1990 Zurlinden
4,990,892 A 2/1991 Guest et al.
5,006,830 A 4/1991 Merritt
5,062,151 A 10/1991 Shipley

5,070,329 A 12/1991 Jasinaki
5,086,290 A 2/1992 Murray et al.
5,119,104 A 6/1992 Heller
5,146,231 A 9/1992 Ghaem et al.
5,155,591 A 10/1992 Wachob
5,210,820 A 5/1993 Kenyon
5,266,944 A 11/1993 Carroll et al.
5,278,988 A 1/1994 Dejean et al.
5,291,399 A 3/1994 Chaco
5,317,309 A 5/1994 Vercellotti et al.
5,357,254 A 10/1994 Kah, Jr.
5,359,697 A 10/1994 Smith et al.
5,387,993 A 2/1995 Heller et al.
5,396,224 A 3/1995 Dukes et al.
5,396,227 A 3/1995 Carroll et al.
5,410,344 A 4/1995 Graves et al.
5,436,653 A 7/1995 Ellis et al.
5,455,560 A 10/1995 Owen et al.
5,461,390 A 10/1995 Hoshen
5,465,082 A 11/1995 Chaco
5,471,404 A 11/1995 Mazer
5,475,367 A 12/1995 Prevost
5,481,294 A 1/1996 Thomas et al.
5,483,276 A 1/1996 Books et al.
5,515,426 A 5/1996 Yacenda et al.
5,548,637 A 8/1996 Heller et al.
5,550,928 A 8/1996 Lu et al.
5,561,412 A 10/1996 Novak et al.
5,568,119 A 10/1996 Schipper et al.
5,588,005 A 12/1996 Ali et al.
5,594,786 A 1/1997 Chaco et al.
5,621,388 A 4/1997 Sherburne et al.
5,635,907 A 6/1997 Bernard et al.
5,636,245 A 6/1997 Ernst et al.
5,640,192 A 6/1997 Garfinkle
5,650,769 A 7/1997 Campana, Jr.
5,650,770 A 7/1997 Schlager et al.
5,682,139 A 10/1997 Pradeep et al.
5,686,888 A 11/1997 Welles, II et al.
5,686,902 A 11/1997 Reis et al.
5,689,229 A 11/1997 Chaco et al.
5,691,980 A 11/1997 Welles, II et al.
5,699,038 A 12/1997 Ulrich et al.
5,705,980 A 1/1998 Shapiro
5,708,421 A 1/1998 Boyd
5,715,325 A 2/1998 Bang et al.
5,717,717 A 2/1998 Yang et al.
5,729,829 A 3/1998 Talwar et al.
5,731,757 A 3/1998 Layson, Jr.
5,737,363 A 4/1998 Dinkins
5,742,237 A 4/1998 Bledose
5,751,246 A 5/1998 Hertel
5,754,939 A 5/1998 Herz et al.
5,760,704 A 6/1998 Barton et al.
5,793,290 A 8/1998 Eagleson et al.
5,808,564 A 9/1998 Simms et al.
5,812,056 A 9/1998 Law
5,822,418 A 10/1998 Yacenda et al.
5,822,544 A 10/1998 Chao et al.
5,828,402 A 10/1998 Collings
5,838,223 A 11/1998 Gallant et al.
5,867,205 A 2/1999 Harrison
5,872,588 A 2/1999 Aras et al.
5,889,548 A 3/1999 Chan
5,917,425 A 6/1999 Crimmins et al.
5,920,641 A 7/1999 Uebereiter et al.
5,973,683 A 10/1999 Cragun et al.
5,982,808 A 11/1999 Otto
5,987,306 A 11/1999 Nilsen et al.
6,002,918 A 12/1999 Heiman et al.
6,009,333 A 12/1999 Chaco
6,052,734 A 4/2000 Ito et al.
6,058,289 A 5/2000 Gardner et al.
6,104,295 A 8/2000 Gaisser et al.
6,184,918 B1 2/2001 Goldschmidt Iki et al.
6,259,355 B1 7/2001 Chaco et al.
6,275,166 B1 8/2001 Del Castillo et al.
6,300,880 B1 10/2001 Sitnik
6,308,045 B1 10/2001 Wright et al.

(56)

References Cited**U.S. PATENT DOCUMENTS**

RE37,531	E	1/2002	Chaco et al.	
6,359,557	B2	3/2002	Bilder	
6,381,577	B1	4/2002	Brown	
6,430,498	B1	8/2002	Maruyama et al.	
6,433,689	B1	8/2002	Hovind et al.	
6,487,719	B1	11/2002	Itoh et al.	
6,523,175	B1	2/2003	Chan	
6,577,238	B1	6/2003	Whitesmith et al.	
6,606,744	B1	8/2003	Mikurak	
6,650,322	B2	11/2003	Dai et al.	
6,662,137	B2	12/2003	Squibbs	
6,671,818	B1	12/2003	Mikurak	
6,675,383	B1	1/2004	Wheeler et al.	
6,813,475	B1	11/2004	Worthy	
6,839,539	B2	1/2005	Durrant et al.	
6,940,403	B2	9/2005	Kail, IV	
7,055,165	B2	5/2006	Connelly	
7,080,061	B2	7/2006	Kabala	
7,086,075	B2	8/2006	Swix et al.	
7,107,009	B2	9/2006	Sairanen et al.	
7,117,008	B2	10/2006	Bajikar	
7,124,101	B1 *	10/2006	Mikurak	705/35
7,130,807	B1	10/2006	Mikurak	
7,155,159	B1	12/2006	Weinblatt et al.	
7,222,071	B2	5/2007	Neuhauser et al.	
7,289,643	B2	10/2007	Brunk et al.	
7,460,827	B2	12/2008	Schuster et al.	
7,647,604	B2	1/2010	Ramaswamy	
7,650,616	B2	1/2010	Lee	
7,783,889	B2	8/2010	Srinivasan	
7,793,316	B2	9/2010	Mears	
8,020,179	B2	9/2011	Mears	
8,125,455	B2	2/2012	Land et al.	
8,296,087	B2	10/2012	Kalinin et al.	
8,327,396	B2	12/2012	Ramaswamy et al.	
2002/0027682	A1	3/2002	Iwasaki et al.	
2002/0059094	A1	5/2002	Hosea et al.	
2002/0068556	A1	6/2002	Brown	
2002/0083060	A1	6/2002	Wang et al.	
2002/0144259	A1	10/2002	Gutta et al.	
2002/0152090	A1	10/2002	Kobayashi et al.	
2002/0174425	A1 *	11/2002	Markel et al.	725/13
2003/0005430	A1	1/2003	Kolessar	
2003/0046685	A1	3/2003	Srinivasan et al.	
2003/0070182	A1	4/2003	Pierre et al.	
2003/0097302	A1	5/2003	Overhultz et al.	
2003/0121041	A1 *	6/2003	Mineyama	725/46
2003/0172376	A1 *	9/2003	Coffin, III	725/22
2004/0019463	A1	1/2004	Kolessar et al.	
2004/0025174	A1	2/2004	Cerrato	
2004/0027271	A1	2/2004	Schuster et al.	
2004/0041703	A1	3/2004	Bergman et al.	
2004/0064351	A1	4/2004	Mikurak	
2004/0122679	A1	6/2004	Neuhauser et al.	
2004/0237096	A1	11/2004	Cain et al.	
2005/0034147	A1	2/2005	Best, Jr. et al.	
2005/0054285	A1	3/2005	Mears et al.	
2005/0125820	A1	6/2005	Nelson et al.	
2005/0141345	A1	6/2005	Holm et al.	
2005/0144632	A1	6/2005	Mears et al.	
2005/0207592	A1	9/2005	Sporer et al.	
2005/0216509	A1	9/2005	Kolessar et al.	
2006/0178918	A1	8/2006	Mikurak	
2007/0011040	A1	1/2007	Wright et al.	
2007/0177626	A1	8/2007	Kotelba	
2007/0288277	A1	12/2007	Neahauser et al.	
2007/0288476	A1	12/2007	Flanagan et al.	
2007/0294057	A1	12/2007	Crystal et al.	
2007/0294132	A1	12/2007	Zhang et al.	
2007/0294705	A1	12/2007	Gopalakrishnan et al.	
2007/0294706	A1	12/2007	Neahauser et al.	
2008/0086533	A1	4/2008	Neahauser et al.	
2008/0091087	A1	4/2008	Neahauser et al.	
2008/0091451	A1	4/2008	Crystal	
2008/0091762	A1	4/2008	Neahauser et al.	

2008/0109295	A1	5/2008	McConochie et al.
2008/0204273	A1	8/2008	Crystal et al.
2009/0037575	A1	2/2009	Crystal et al.
2009/0070797	A1	3/2009	Ramaswamy et al.
2010/0268540	A1	10/2010	Arshi et al.
2010/0268573	A1	10/2010	Jain et al.
2010/0299689	A1	11/2010	Mears et al.
2011/0289523	A1	11/2011	Mears et al.
2013/0174190	A1	7/2013	Ramaswamy et al.

FOREIGN PATENT DOCUMENTS

WO	9512278	5/1995
WO	2005041109	5/2005
WO	2006099612	9/2006
WO	2007073484	6/2007

OTHER PUBLICATIONS

United States Patent and Trademark Office, "Office action", issued in connection with U.S. Appl. No. 10/867,190, May 8, 2008, (22 pages).
 United States Patent and Trademark Office, "Office action", issued in connection with U.S. Appl. No. 10/867,190, Feb. 22, 2010, (19 pages).

Communication regarding supplemental European Search Report corresponding to European Patent Application No. EP 03 81 5891, mailed Feb. 27, 2009, 1 page.

Supplementary European Search Report corresponding to European Patent Application No. EP 03 81 5891, completed Feb. 11, 2009, 1 page.

Annex to the European Search Report corresponding to European Patent Application No. EP 03 81 5891, Feb. 11, 2009, 1 page.

Communication indicating grant of Indian Patent No. 225893, mailed Jan. 27, 2009, 3 pages.

Communication regarding first examination report in connection with Indian Patent Application No. 1833/CHENP/2005 (now Indian Patent No. 225893), mailed Feb. 27, 2007, 1 page.

English translation of first examination report in connection with Indian Patent Application No. 1833/CHENP/2005 (now Indian Patent No. 225893), mailed Feb. 27, 2007, 2 pages.

English translation of Office communication in connection with Taiwanese Patent Application No. 92107979, dated Jul. 26, 2009, 1 page.

English translation of Office action in connection with Indian Patent Application No. 1833/CHENP/2005 (now Indian Patent No. 225893), mailed Dec. 12, 2007, 1 page.

English translation of Office communication in connection with Taiwanese Patent Application No. 92107979, mailed Jul. 19, 2007, 3 pages.

Communication regarding examiner interview in connection with Taiwanese Patent Application No. 92107979, mailed Oct. 31, 2007, 1 page.

Translation of examiners opinion in connection with Taiwanese Patent Application No. 92107979, Oct. 31, 2007, 2 pages.

International Preliminary Examining Authority, "Written Opinion," issued in connection with international application No. PCT/US03/04030, mailed Dec. 12, 2003, 8 pages.

International Preliminary Examining Authority, "International Preliminary Examination Report," issued in connection with international application No. PCT/US03/04030, date of mailing Apr. 22, 2004, 9 pages.

International Searching Authority, "International Search Report," issued in connection with international application No. PCT/US03/04030, mailed Aug. 19, 2003, 4 pages.

United States Patent and Trademark Office, "Notice of Allowance" issued in connection with U.S. Appl. No. 10/867,190, mailed Jul. 21, 2010, 11 pages.

United States Patent and Trademark Office, "Non-final Office Action" issued in connection with U.S. Appl. No. 10/867,190, mailed Feb. 22, 2010, 19 pages.

United States Patent and Trademark Office, "Non-final Office Action" issued in connection with U.S. Appl. No. 10/867,190, mailed Jul. 28, 2009, 18 pages.

(56)

References Cited

OTHER PUBLICATIONS

United States Patent and Trademark Office, "Advisory Action" issued in connection with U.S. Appl. No. 10/867,190, mailed Feb. 24, 2009, 3 pages.

United States Patent and Trademark Office, "Final Office Action" issued in connection with U.S. Appl. No. 10/867,190, mailed Nov. 4, 2008, 17 pages.

United States Patent and Trademark Office, "Non-final Office Action" issued in connection with U.S. Appl. No. 10/867,190, mailed May 8, 2008, 22 pages.

United States Patent and Trademark Office, "Non-final Office Action" issued in connection with U.S. Appl. No. 13/194,657, mailed Oct. 23, 2012, 13 pages.

United States Patent and Trademark Office, "Notice of Allowance" issued in connection with U.S. Appl. No. 13/194,657, mailed May 16, 2013, 8 pages.

Corment et al, "C Track: assignment7", published Sep. 14, 2004, 6 pages.

International Bureau, "International Preliminary Report on Patentability", issued in connection with International Patent application No. PCT/US2007/008171, mailed on Sep. 18, 2008, 5 pages.

International Bureau, "Search Report", issued in connection with International Patent application No. PCT/ US2007/008171, mailed on Sep. 18, 2008, 4 pages.

International Bureau, Written Opinion, issued in connection with International Patent application No. PCT/ US2007/008171, mailed on Sep. 18, 2008, 4 pages.

Radio Ink, "Arbitron & Scarborough Unveil New Mall Shopper Audience Measurement", copyright 2008, 1 page.

United States Patent and Trademark Office, "Notice of Allowance", issued in connection with U.S. Appl. No. 11/957,082, mailed on Aug. 1, 2012, 21 pages.

United States Patent and Trademark Office, "Final Office action", issued in connection with U.S. Appl. No. 11/957,082, mailed on Aug. 25, 2011, 29 pages.

United States Patent and Trademark Office, "Non-Final Office action", issued in connection with U.S. Appl. No. 11/957,082, mailed on Nov. 29, 2010, 47 pages.

United States Patent and Trademark Office, "Restriction Requirement", issued in connection with U.S. Appl. No. 11/957,082, mailed on Jul. 28, 2010, 6 pages.

European Patent Office, "European Search Report", issued in connection with European patent application No. 07754662.0, mailed on Nov. 5, 2012, 7 pages.

United States Patent and Trademark Office, "Notice of Allowance", issued in connection with U.S. Appl. No. 12/847,805, mailed on May 31, 2011, 17 pages.

United States Patent and Trademark Office, "Non-Final Office action", issued in connection with U.S. Appl. No. 12/847,805, mailed on Jan. 13, 2011, 26 pages.

United States Patent and Trademark Office, "Notice of Allowance", issued in connection with U.S. Appl. No. 13/690,652, mailed on Jan. 24, 2014, 14 pages.

* cited by examiner

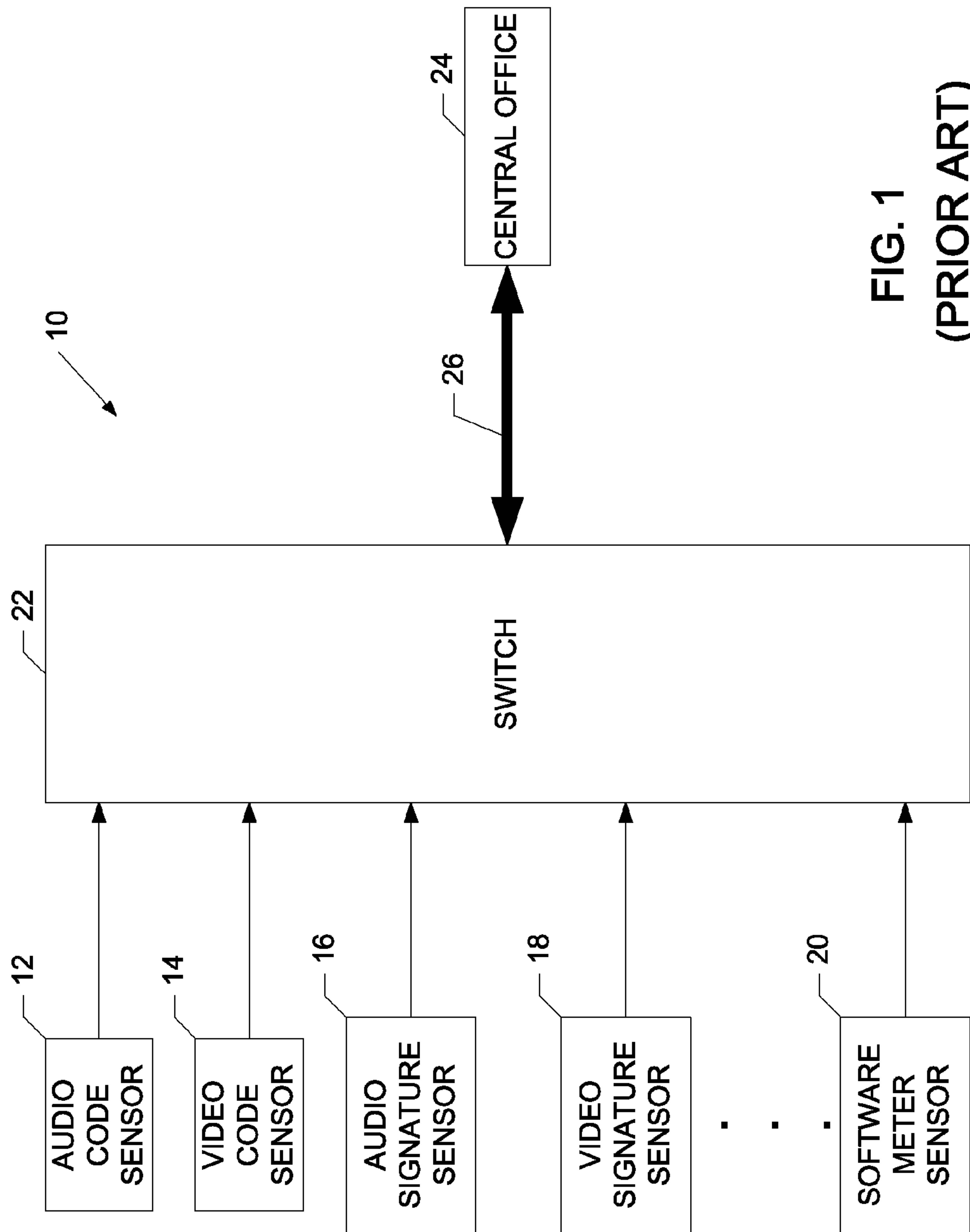

FIG. 1
(PRIOR ART)

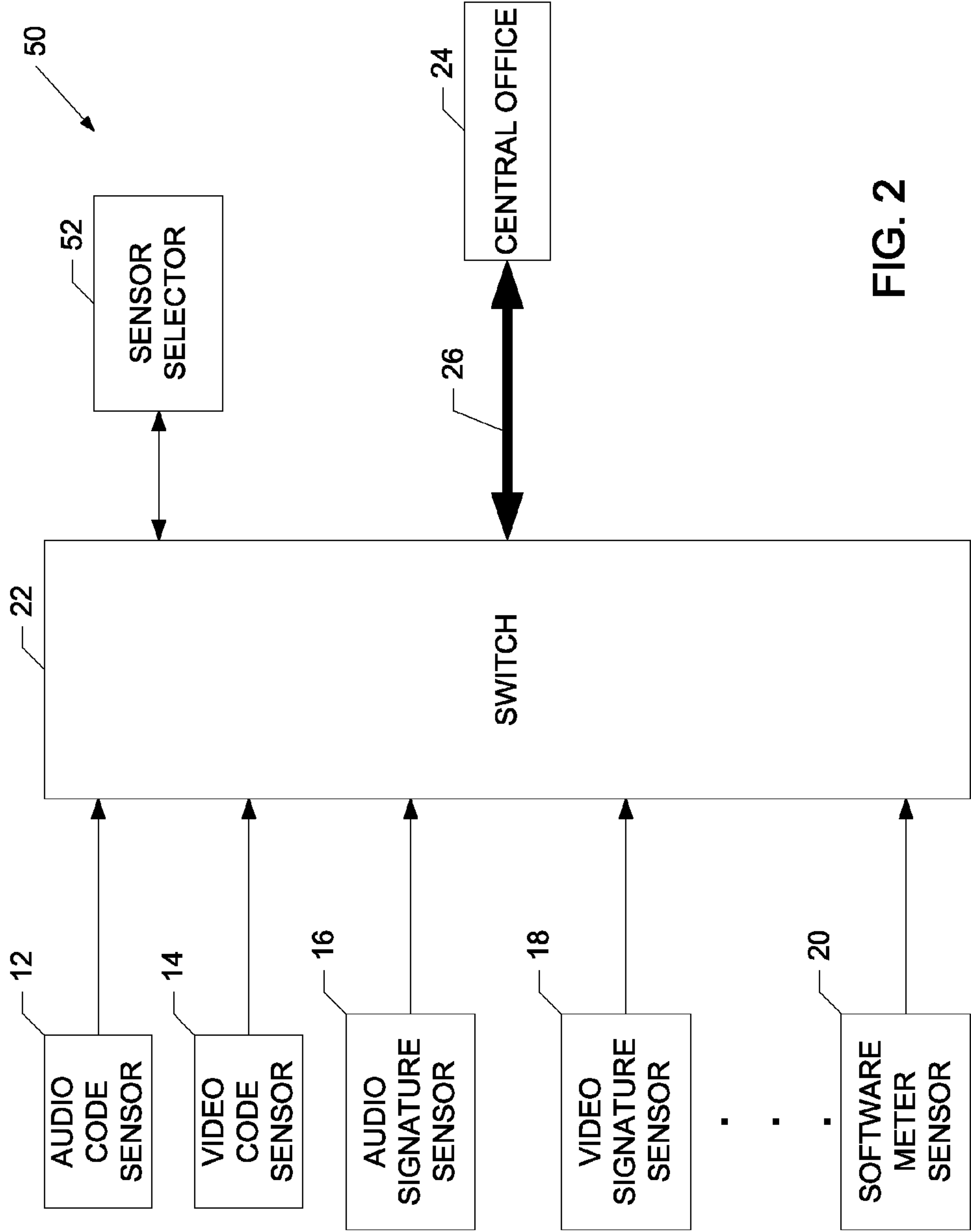
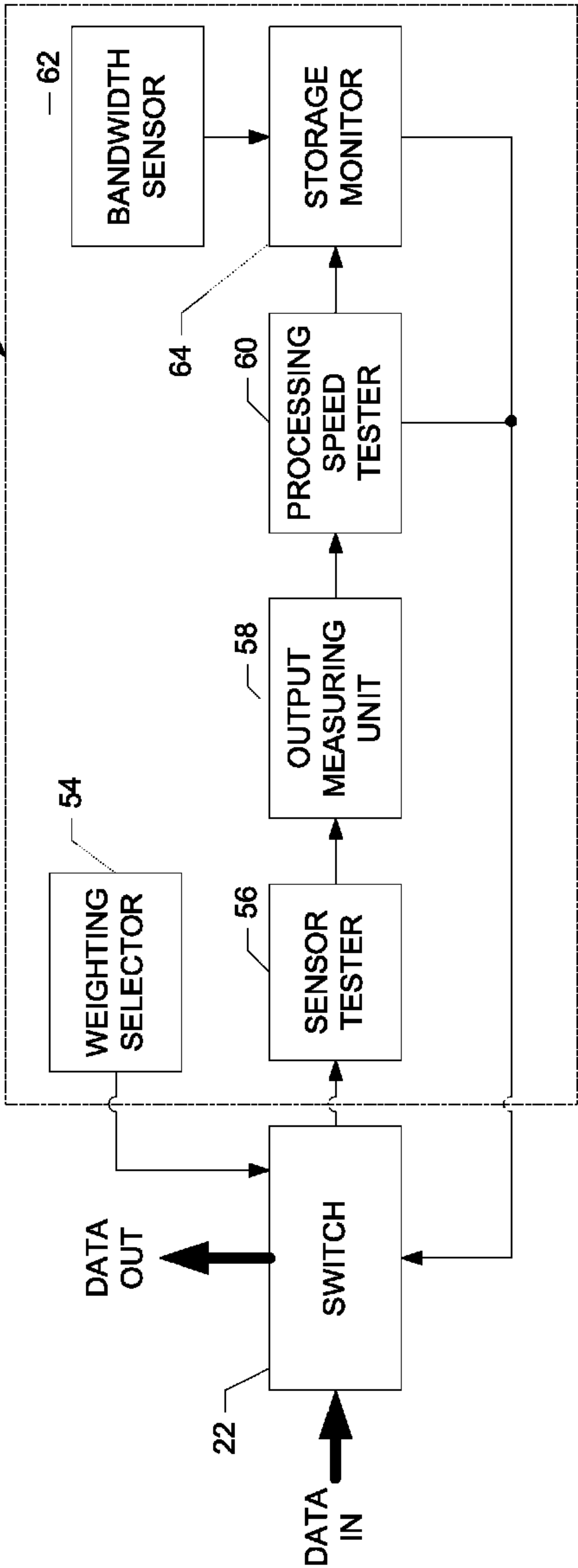

FIG. 2

FIG. 3



RULE # 1
1. AUDIO CODES
2. VIDEO CODES
3. AUDIO SIGNATURES
4. VIDEO SIGNATURES
5. SOFTWARE METER

FIG. 4A

RULE # 2
1. AUDIO SIGNATURES
2. VIDEO SIGNATURES
3. AUDIO CODES
4. VIDEO CODES

FIG. 4B

RULE # 3
1. SOFTWARE METER
2. AUDIO CODES
3. AUDIO SIGNATURES
4. VIDEO CODES
5. VIDEO SIGNATURES

FIG. 4C

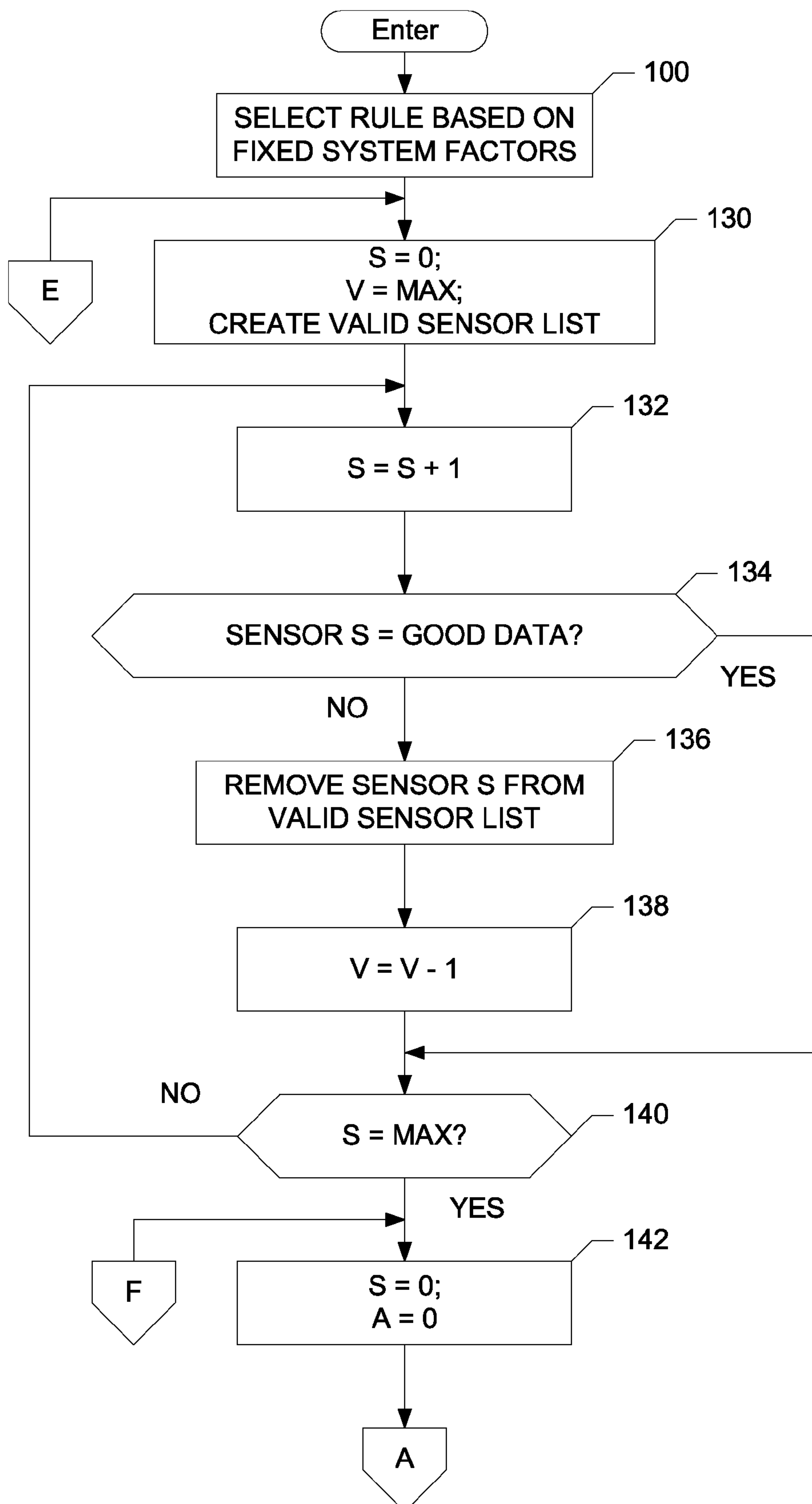
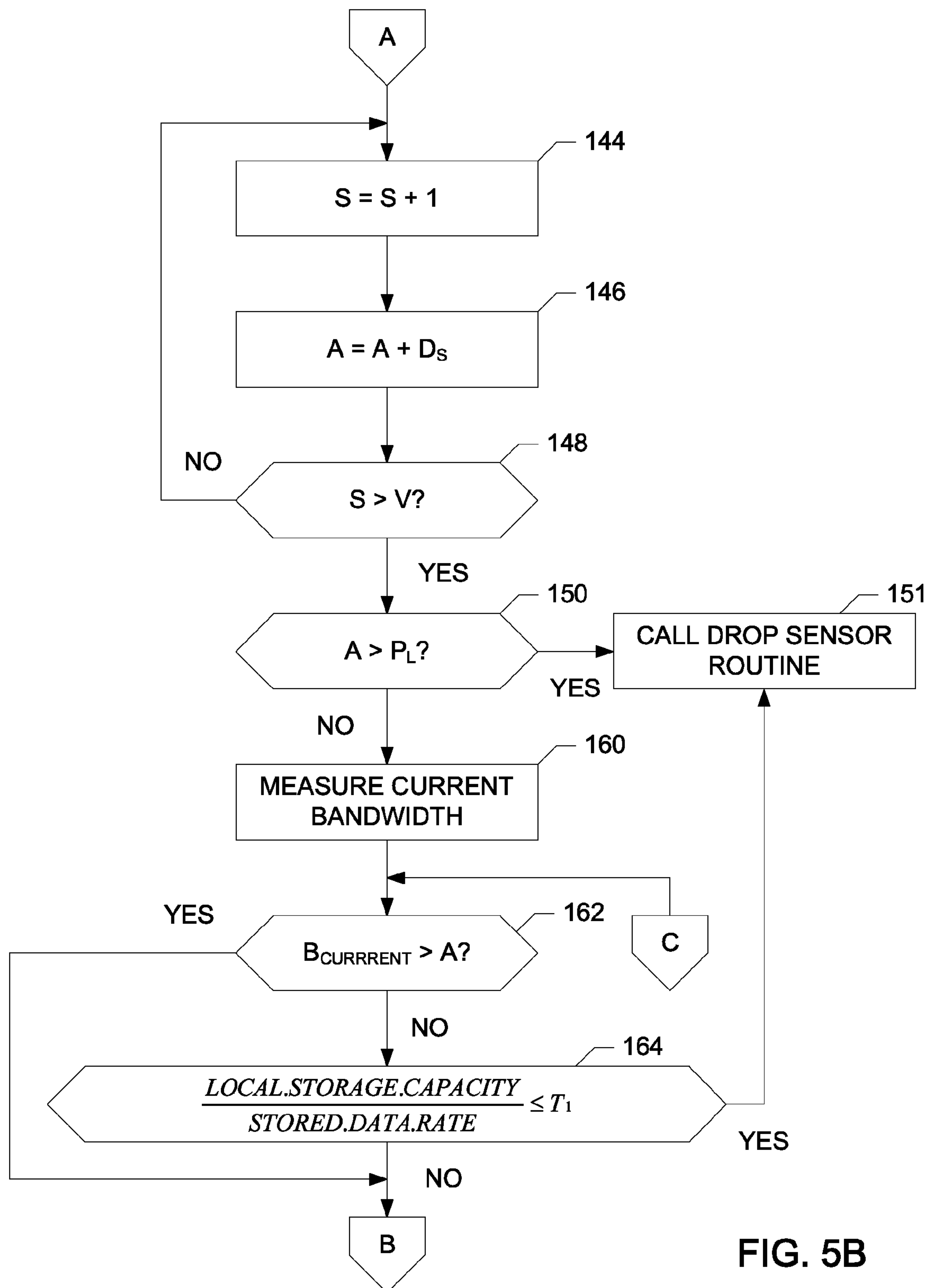

FIG. 5A



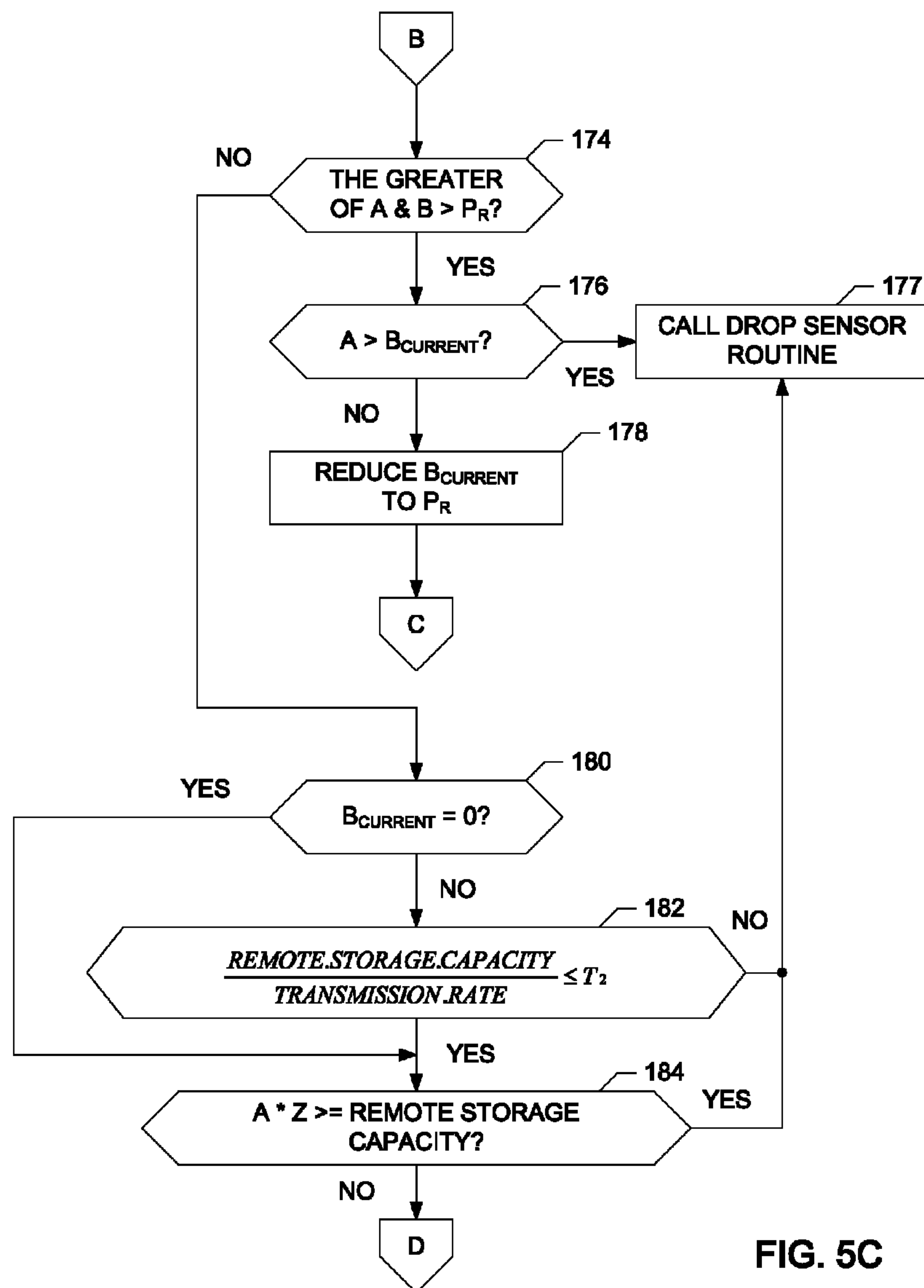

FIG. 5C

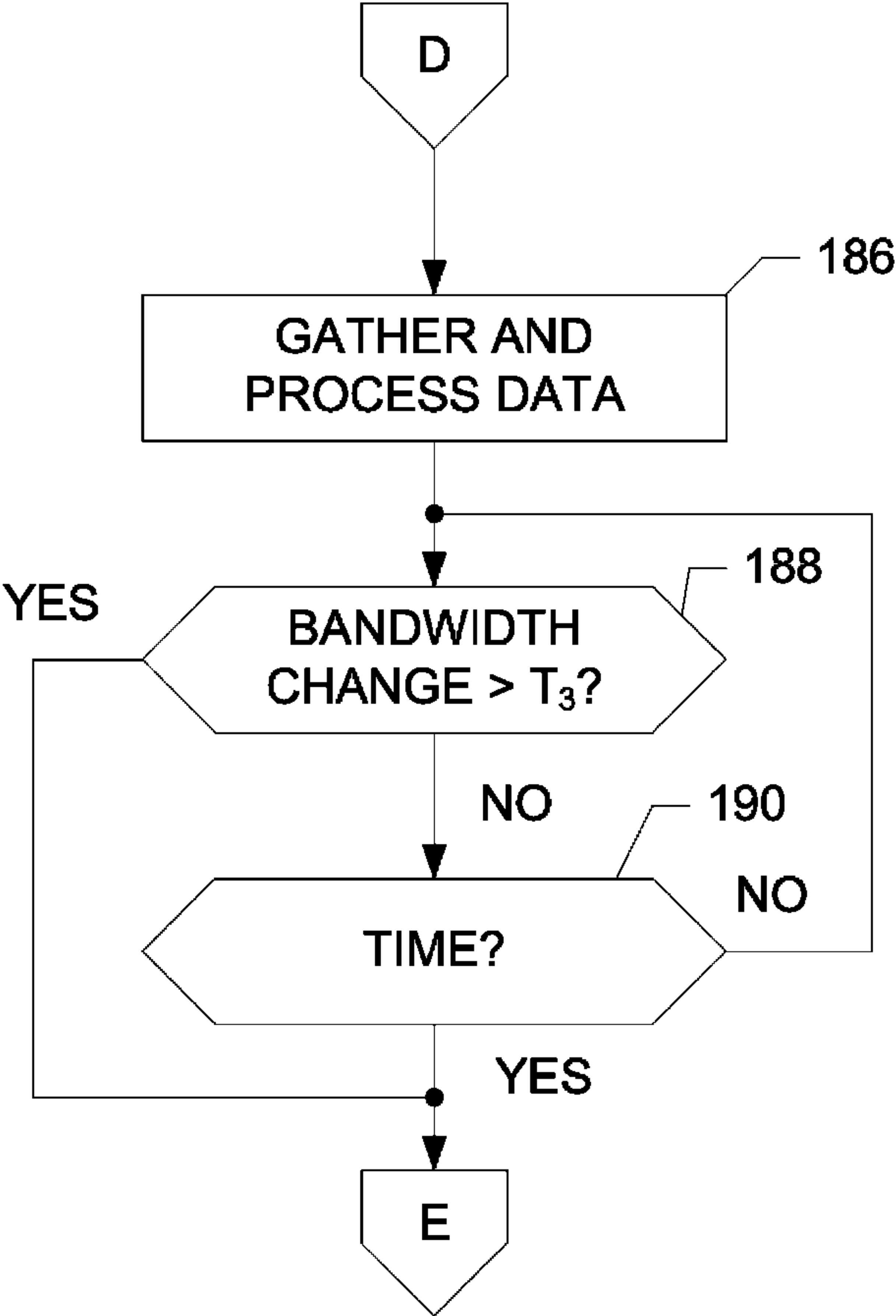

FIG. 5D

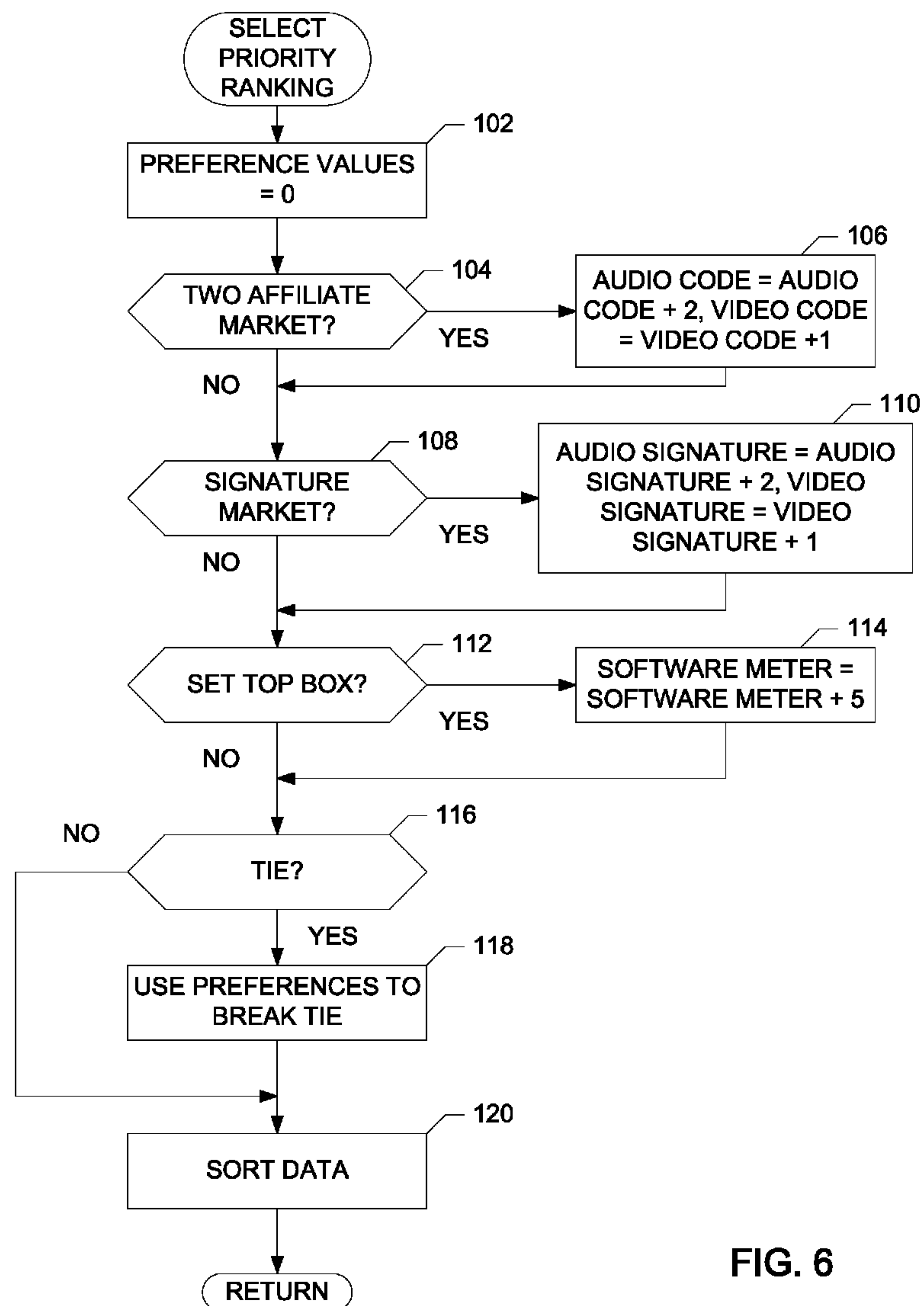

FIG. 6

VALID SENSOR LIST
1. AUDIO CODE SENSOR
2. VIDEO CODE SENSOR
3. AUDIO SIGNATURE SENSOR
4. VIDEO SIGNATURE SENSOR
5. SOFTWARE METER

FIG. 7A

VALID SENSOR LIST
1. AUDIO CODE SENSOR
2. VIDEO CODE SENSOR
3. AUDIO SIGNATURE SENSOR
4. VIDEO SIGNATURE SENSOR

FIG. 7B

VALID SENSOR LIST
1. AUDIO CODE SENSOR
2. VIDEO CODE SENSOR
3. AUDIO SIGNATURE SENSOR

FIG. 7C

VALID SENSOR LIST
1. AUDIO CODE SENSOR
2. VIDEO CODE SENSOR

FIG. 7D

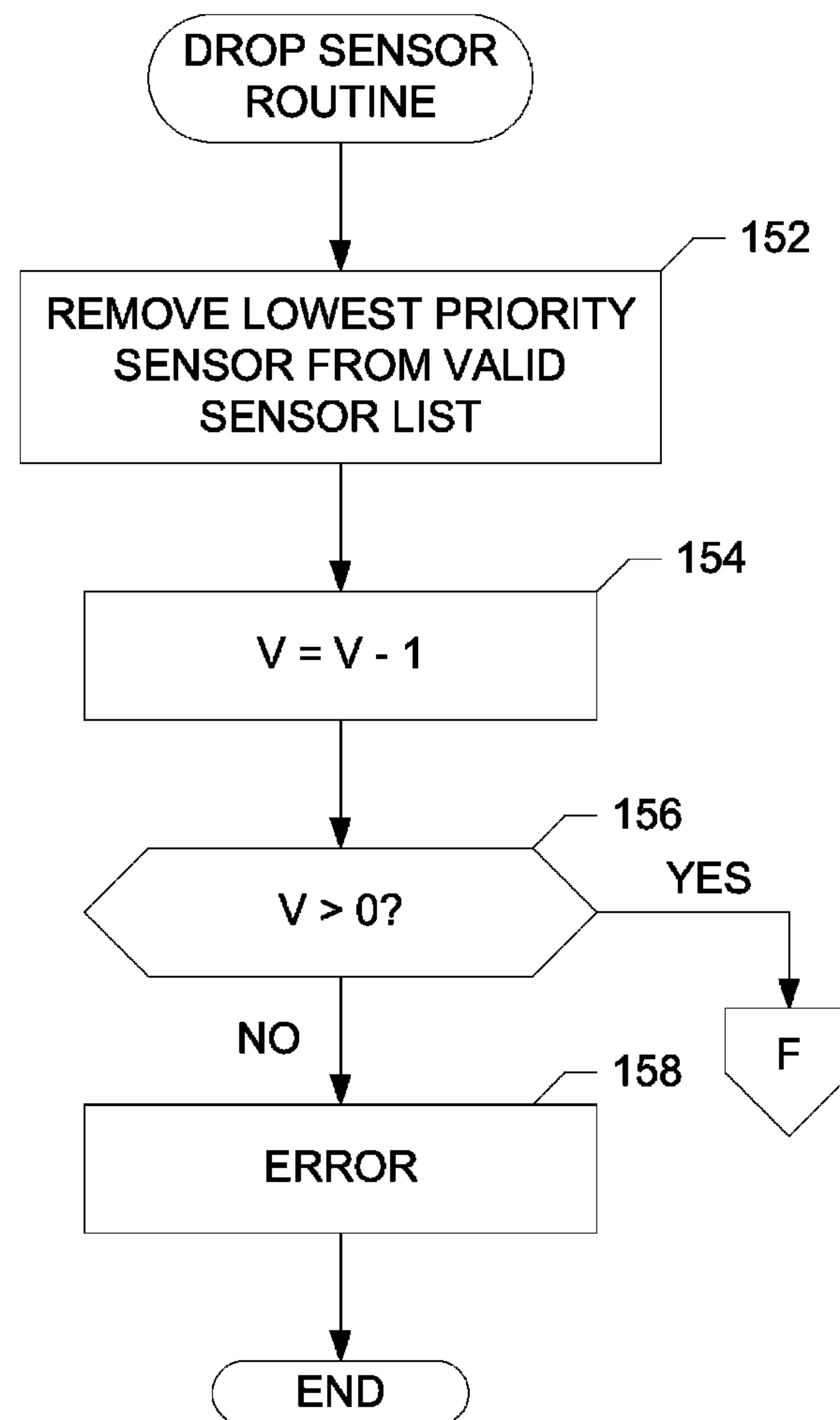

FIG. 8

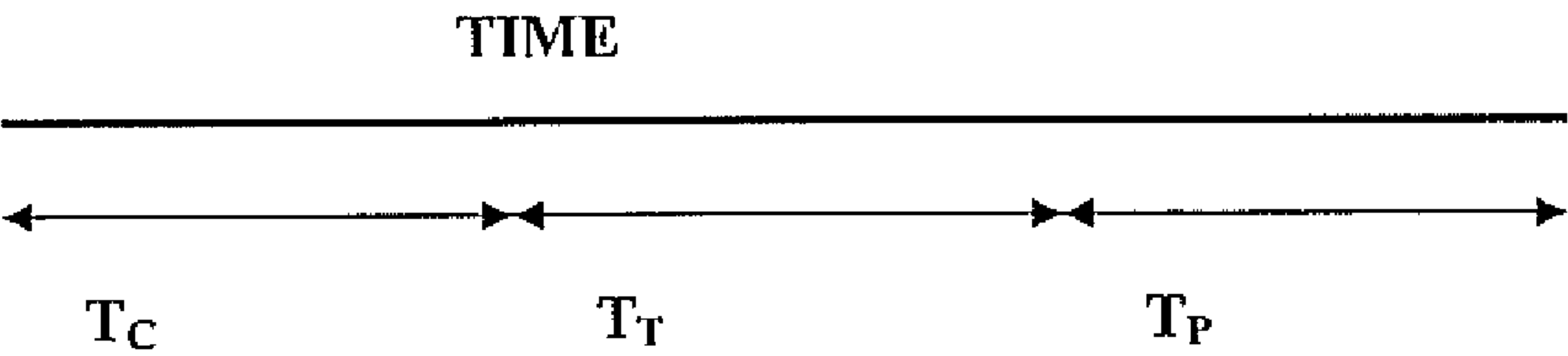

FIG. 9

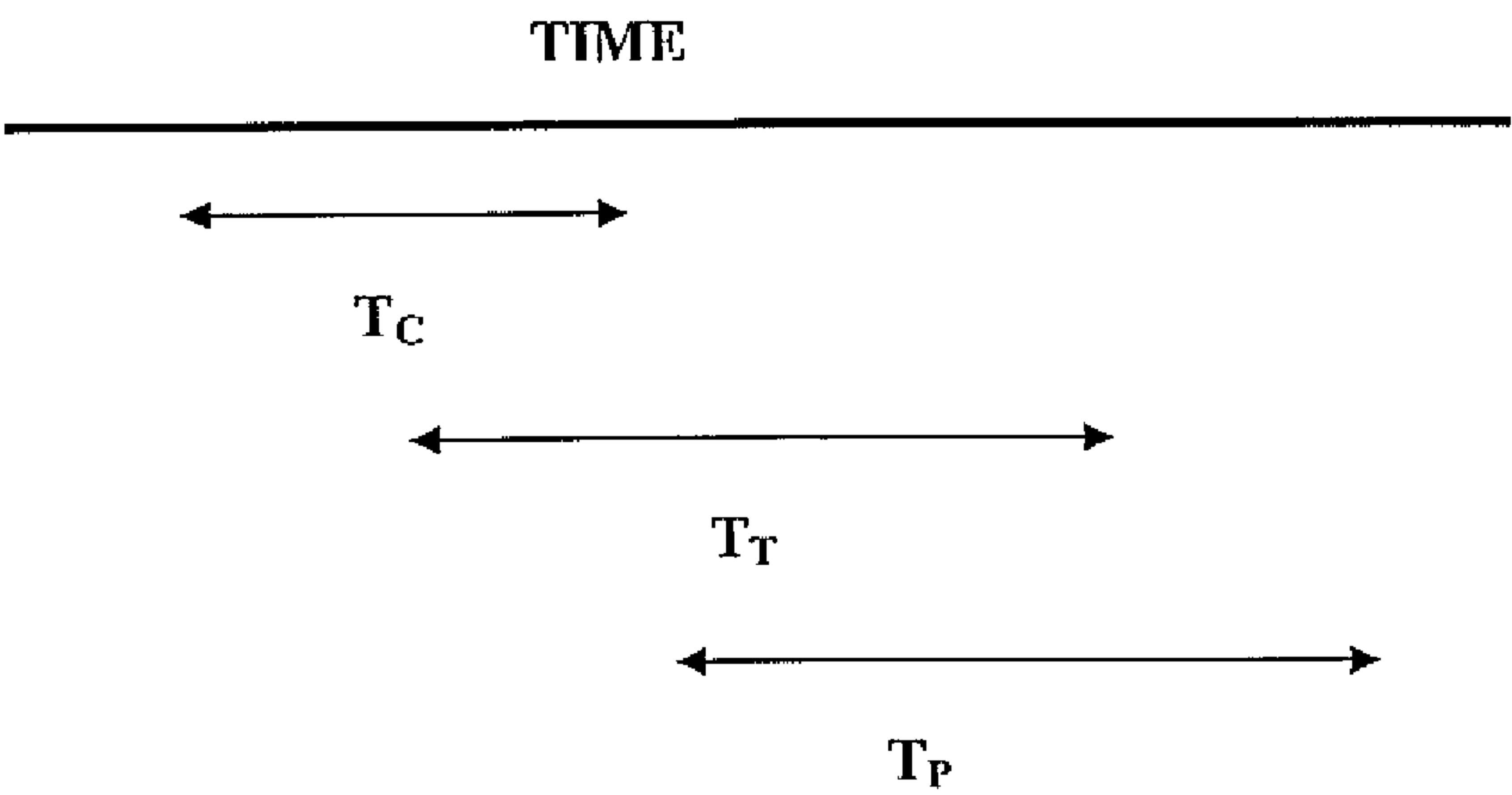

FIG. 11

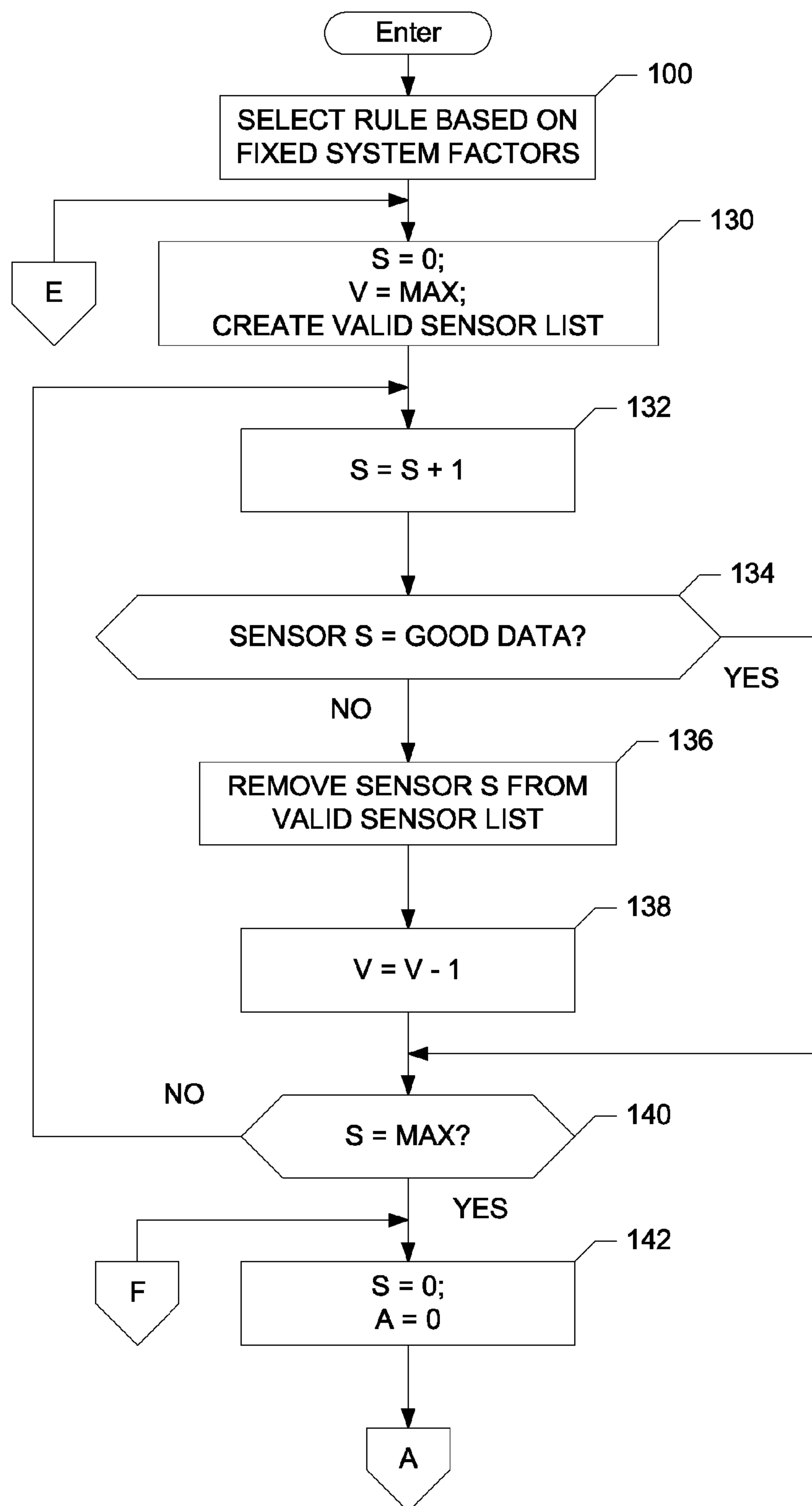

FIG. 10A

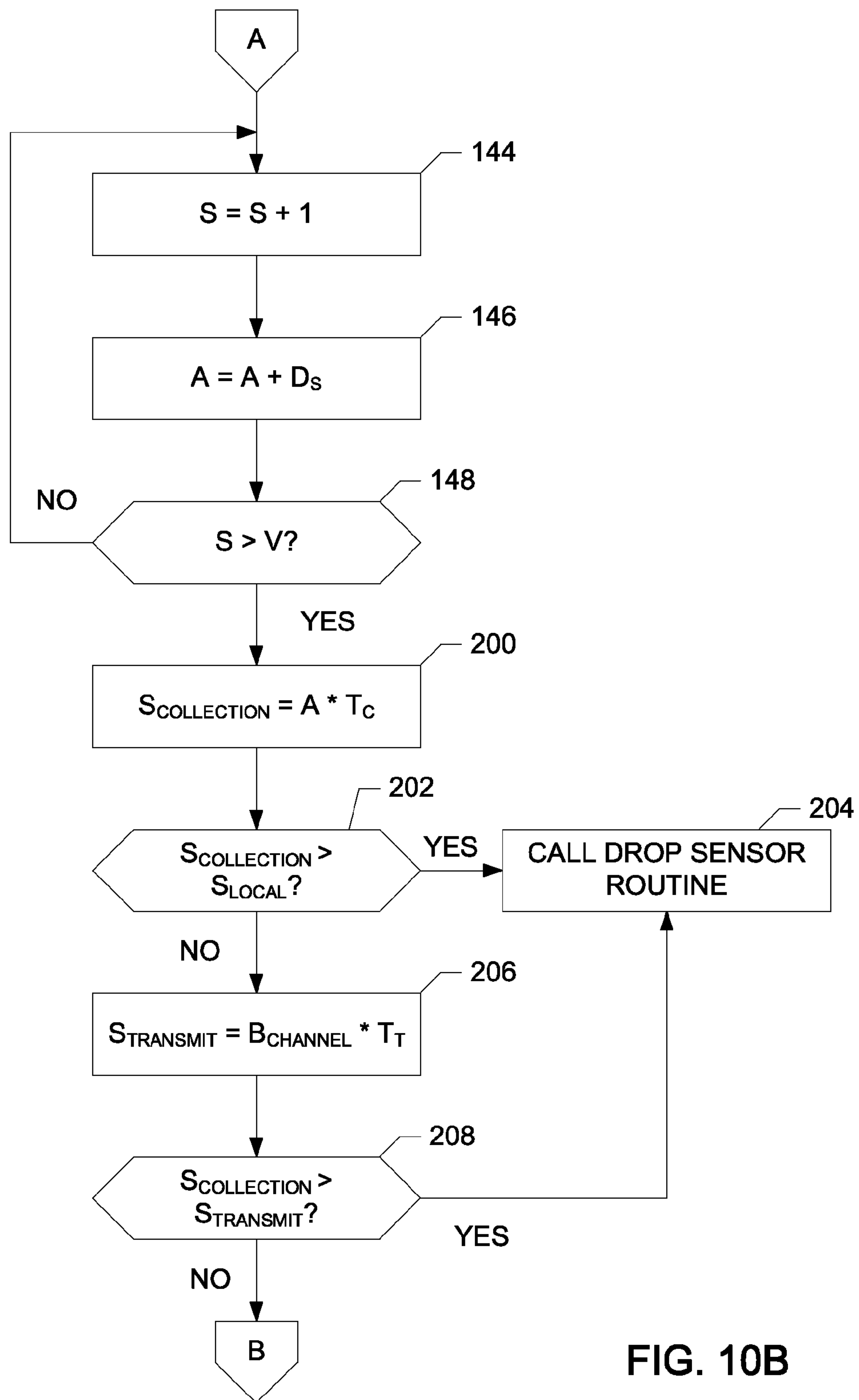

FIG. 10B

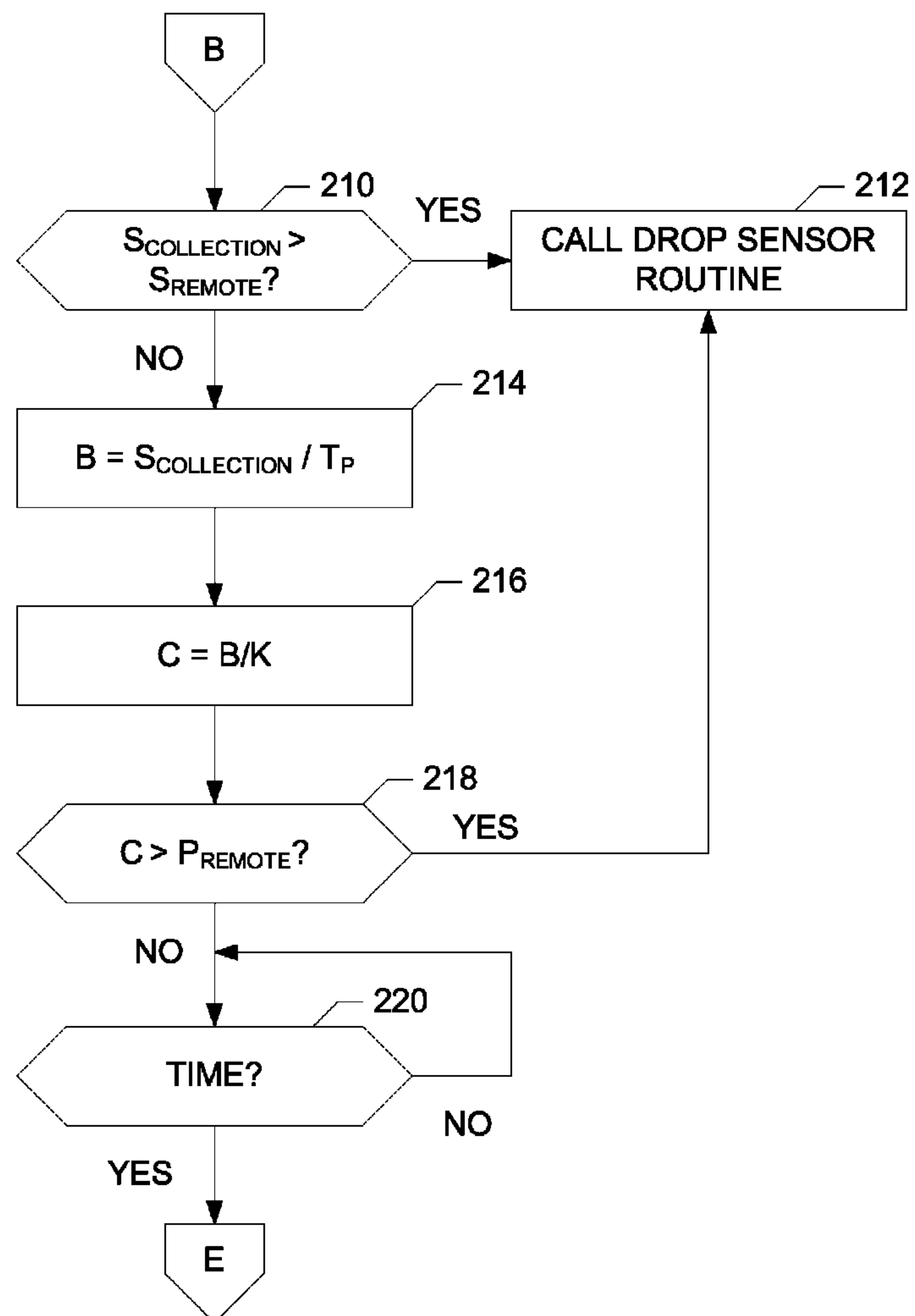

FIG. 10C

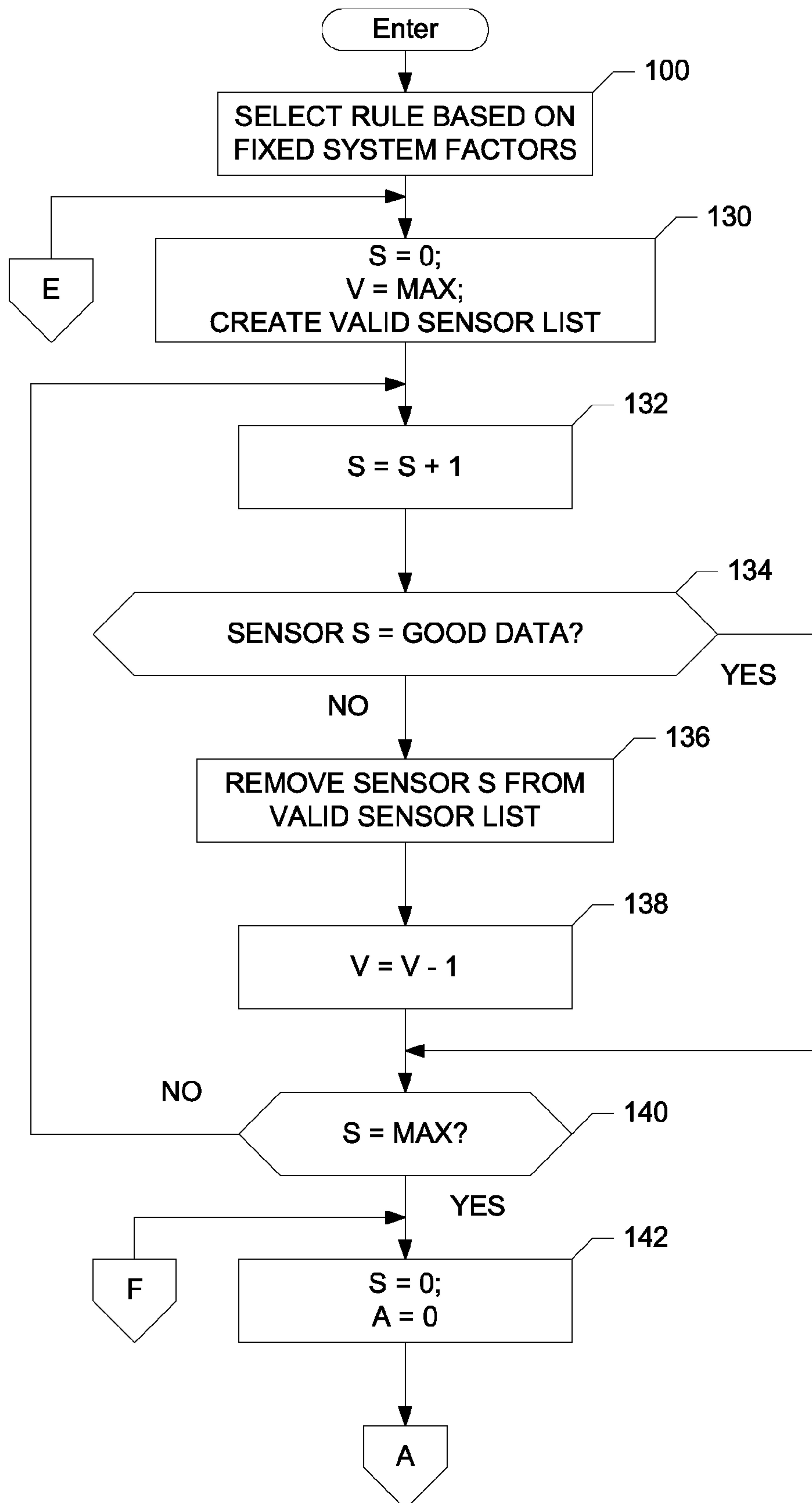

FIG. 12A

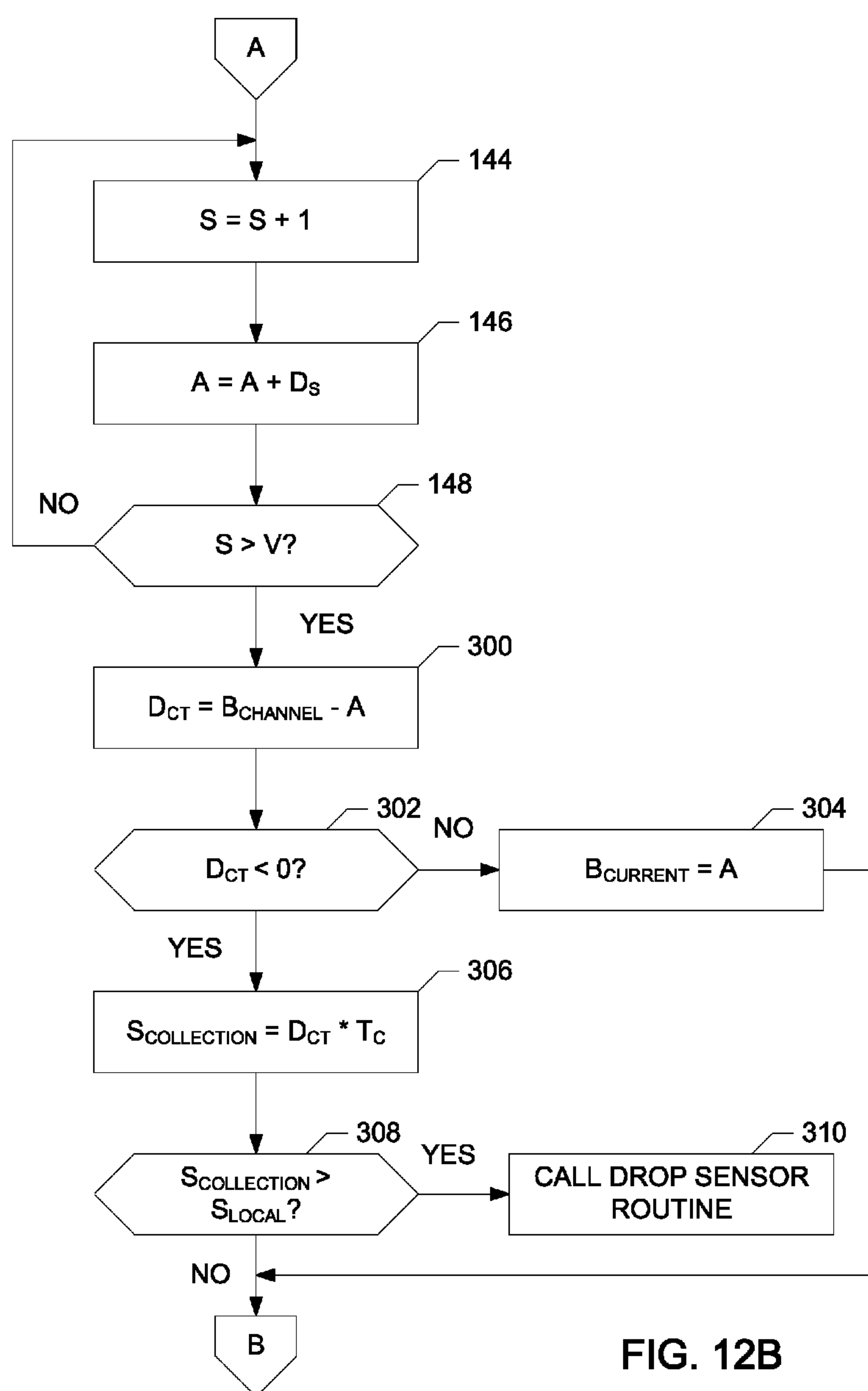

FIG. 12B

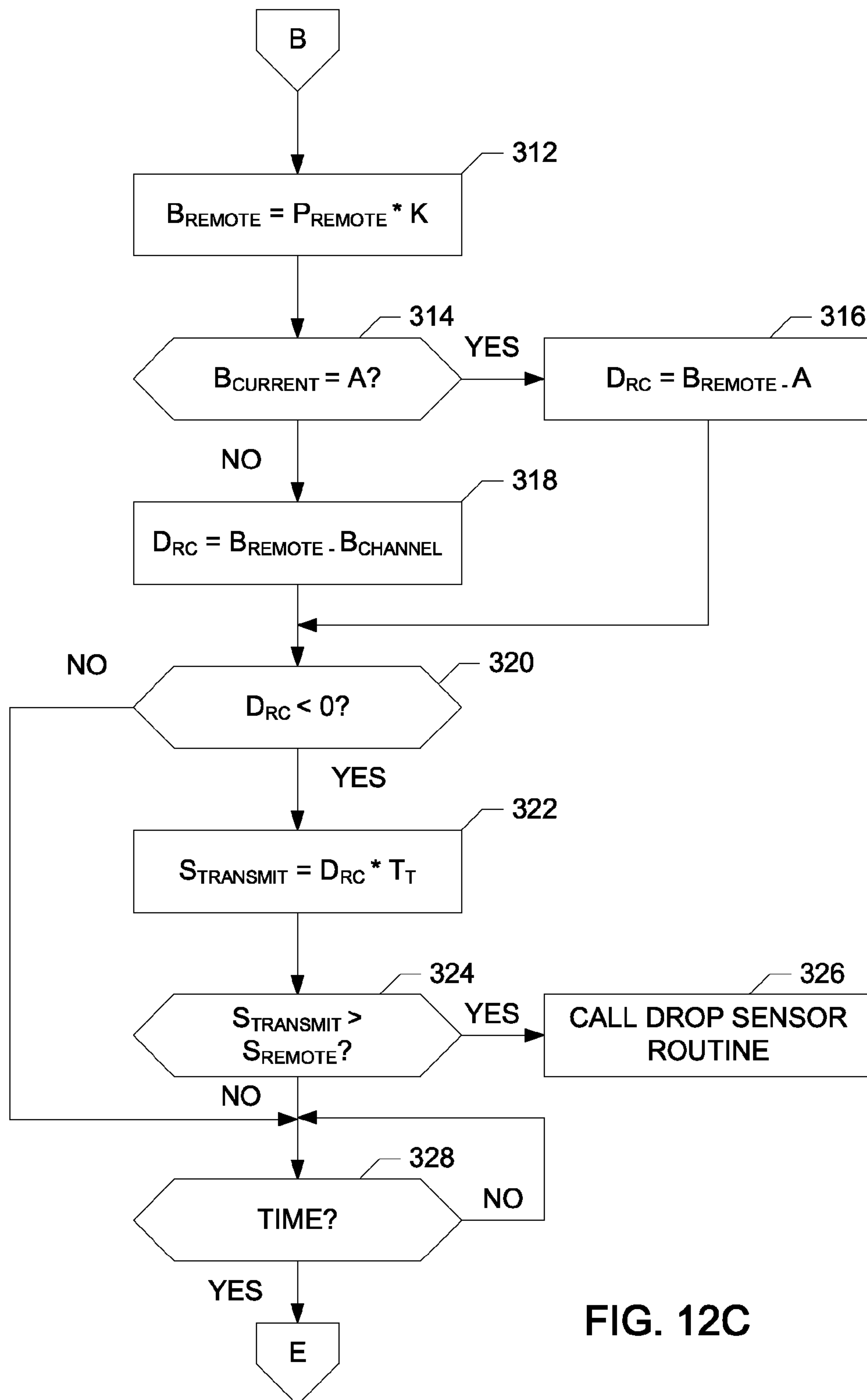
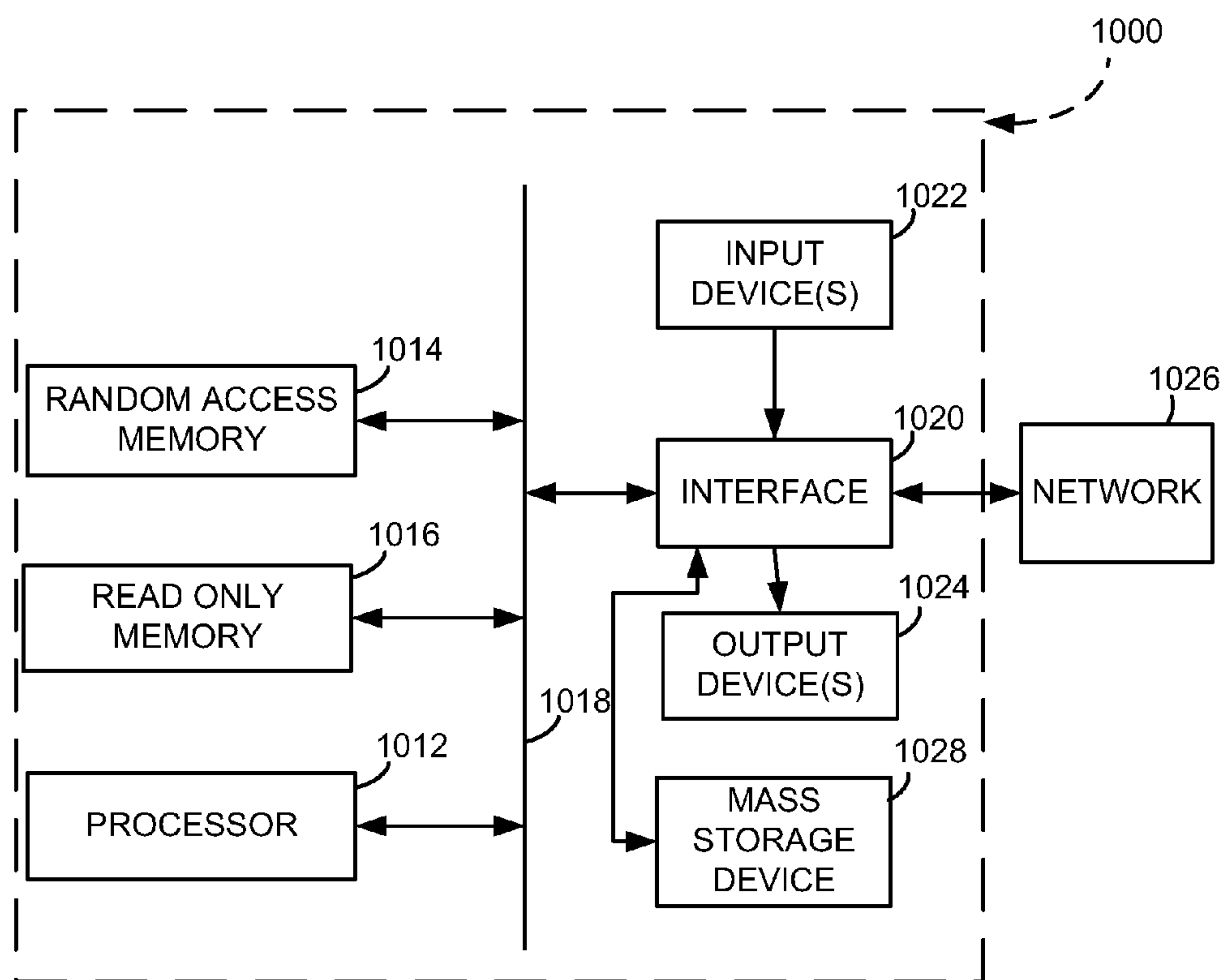

FIG. 12C

FIG. 13



1

**METHODS AND APPARATUS TO
ADAPTIVELY SELECT SENSOR(S) TO
GATHER AUDIENCE MEASUREMENT DATA
BASED ON A VARIABLE SYSTEM FACTOR
AND A QUANTITY OF DATA COLLECTIBLE
BY THE SENSORS**

RELATED APPLICATION

This patent arises from an application claiming priority as a continuation of pending U.S. patent application Ser. No. 13/194,657, filed on Jul. 29, 2011, which claims priority as a continuation application from U.S. patent application Ser. No. 12/847,805, filed on Jul. 30, 2010, now U.S. Pat. No. 7,793,316, granted on Sep. 13, 2011, which claims priority as a continuation application from U.S. patent application Ser. No. 10/867,190, filed on Jun. 14, 2004, now U.S. Pat. No. 7,793,316, granted on Sep. 7, 2010, which claims priority as a continuation application from International Patent Application Serial Number PCT/US03/04030, which was filed on Feb. 10, 2003. Each of the above named patent applications is herein incorporated by reference in its entirety.

FIELD OF THE DISCLOSURE

This disclosure relates generally to audience measurement, and, more particularly, to methods and apparatus to adaptively gather audience information data.

BACKGROUND

Audience measurement of broadcasted television and/or radio programs has been practiced for many years. Audience measurement devices typically collect two kinds of information from statistically selected homes spread across a geographic area of interest. Specifically, audience measurement devices typically collect tuning information (e.g., information indicating the content presented to the audience such as channel information, time of consumption information, program information, etc.) and people information (e.g., information about the demographics of the audience). These two types of information are gathered, recorded and combined to produce meaningful ratings data.

Typically, each monitored household is provided with a home unit such as the example home unit **10** shown in FIG. **1**. The home unit **10** includes a plurality of sensors to gather tuning information. The sensors may be hardware or software based. Frequently, each sensor is designed to gather a specific type of data that may be used to identify the program being consumed at a given time. For example, a home unit **10** may include an audio code sensor **12** that monitors the audio signal of a program being consumed to detect in-band audio codes which identify the date and time of broadcast, and the channel carrying or station broadcasting the program with which the codes are associated. These codes are typically watermarks hidden in the signal by a Psycho-Acoustic Masking algorithm. Although imperceptible to the human ear, these watermarks can be picked up by an audio sensor.

The home unit **10** may also or alternatively include a video code sensor **14** to detect video codes broadcast, for example, in a vertical blanking interval of the video component of a program being consumed. Like audio codes, video codes can be any type of signal (digital, analog), or absence of a signal that may be used to identify a program being consumed, a tuned channel, and/or a broadcasting station. For example, a given television station may always place a flash of light in the upper right corner of the screen during the vertical blanking

2

intervals of every program it broadcasts. If this code is unique to that station (e.g., ABC) in the relevant geographic market, when the video code sensor **14** detects a flash in the upper right hand corner of a frame, the home unit **10** or central office knows that the program being viewed has been broadcast by that station (e.g., ABC). With this information, the time of the broadcast, and a program guide, the identity of the program being viewed can be precisely obtained. Of course, other codes may alternatively be used such as markers, alphanumeric codes, tone codes, positional codes, intensity codes, data inserted into a compressed digital bitstream, data inserted into the audio, video, or ancillary data fields, the act of turning the luminance level of a pixel brighter or darker, etc.

By way of another example, the video code sensor **14** may be an Automatic Measurement Of Line-up (AMOL) decoder. An AMOL decoder reads codes embedded in a broadcast video signal outside the active video area (i.e., outside the portion of the signal that is displayed on a television receiving the signal). As is well known, the active video area starts in the 22nd line of a broadcast frame. AMOL codes are placed in the signal in lines before the active video area (e.g., in lines **19**, **20** and **21**). The AMOL codes identify the channel broadcasting the program containing the codes. Because the codes are embedded outside of the active video area that appears on the television, they are not visible to viewers. However, the AMOL decoder can be used to extract the codes from the received signal to identify the program being viewed.

In still another example, the video code sensor **14** may be implemented by a video watermarking sensor. Video watermarking is like audio watermarking in that a watermark is encoded into the active video area of a broadcasted signal in such a way that it can be perceived by the video watermarking sensor, but cannot be perceived by the viewers of the program.

In yet another example, the video code sensor **14** may be implemented by an on-screen display sensor. An on-screen display sensor is structured to monitor for channel numbers displayed on the television or other viewing screen. The on-screen display sensor detects such numbers, digitizes them and uses the digitized image to identify the channel number of the channel currently being viewed.

Alternatively or additionally, the home unit **10** may also be provided with an audio signature sensor **16** and/or a video signature sensor **18**. An audio signature sensor **16** records one or more segments of an audio signal output in the home for comparison against a library of audio segments to determine the identity of the associated program. Similarly, a video signature sensor **18** records one or more video frames or segments of the program being viewed for comparison (either locally or remotely) against a library of video signals. A match between the recorded signature and a signature in a library gives a high degree of confidence that the program has been correctly identified. When this identity is combined with a time of broadcast and a geographical location, the station broadcasting the program can be identified.

Alternatively or additionally, the home unit **10** may be provided with a software meter **20**. A software meter **20** may monitor signals decoded by a set top box, a Digital Video Recorder, an in-home Media Server, and/or other computing device as a vehicle for identifying the programs being viewed and the stations that broadcasted the same. Typically, the software meter **20** accesses an interactive program guide or other matrix identifying program carried by the datastream processed by the set top box to identify the tuned program/broadcasting station. For example, the software meter may be implemented by a digital bitstream decoder which extracts embedded codes from a digital bitstream. For example, the

3

digital bitstream decoder may extract codes from a signal output by a set top box (STB) (e.g., it may extract codes from an audio signal sent from the STB to an AC-3 decoder).

Software meters **20** may also be used to monitor Internet traffic. For example, a software meter **20** may track and record the universal resource locators (URLs) input to a browser running on a computer or Internet appliance in order to develop ratings information concerning Internet website visitations.

A home unit **10** typically includes five or more of the above or other types of sensors **12, 14, 16, 18, 20**. These sensors **12, 14, 16, 18, 20** are sometimes referred to as “data collection engines.” Like airplane engines, multiple data collection engines **12, 14, 16, 18, 20** are available so that, if one or more of these engines should fail, the remaining engines **12, 14, 16, 18, and/or 20** are still available to collect useful data.

The data gathered by the data collection engines **12, 14, 16, 18, 20** is input to a switch **22**, which may be implemented by a programmed processor. The switch **22** determines which sensors or collection engines **12, 14, 16, 18, 20** are providing valid data. Because resources are limited, the switch **22** is programmed to use the data from some of the sensors **12, 14, 16, 18, 20**, and ignore the data from the remaining sensors **12, 14, 16, 18, 20**. In particular, the switch **22** is provided with a static set of rules which dictates the priorities to be assigned to the sensors **12, 14, 16, 18, 20**. For example, the switch **22** is typically structured to prefer audio codes to audio signatures, audio signatures to video codes, video codes to video signatures, etc. Thus, if, for example, audio codes are available and the audio code sensor **12** is working, the switch **22** may process the audio codes and ignore the outputs of the other sensors **14, 16, 18, 20**. If audio codes are not available and/or the audio code sensor **12** is not functioning, the switch **22** may process the audio signatures collected by the audio signature sensor **16** while discarding the outputs of the sensors **12, 14, 18 and 20**. Alternatively or additionally, when faced with limited bandwidth in the communication channel **26** between the switch **22** and central office **24**, the switch **22** may store some of the collected data and output it in a time division multiplexing scheme (e.g., transmit code data, then transmit signature data, then transmit code data, etc.).

The switch **22** of the home unit **10** is typically connected to a central office **24** by a communication link **26** (e.g., the Internet, the plain old telephone system, a wireless connection, etc.). The central office **24** receives the data gathered by home units **10** which are scattered across a geographical area of interest and develops meaningful ratings information from the collected data.

BRIEF DESCRIPTION OF THE DRAWINGS

FIG. **1** is a schematic illustration of a prior art apparatus to gather audience measurement data.

FIG. **2** is a schematic illustration of an example apparatus to adaptively gather audience measurement data.

FIG. **3** is a more detailed schematic illustration of the example apparatus of FIG. **2**.

FIGS. **4A-4C** illustrate example rules which assign a priority ranking to the sensors of the apparatus of FIG. **2**.

FIGS. **5A-5D** are a flowchart illustrating an example program for implementing the apparatus of FIG. **2**.

FIG. **6** is a flowchart illustrating an example routine for assigning a priority ranking to the sensors based on one or more fixed system factors.

FIGS. **7A-7D** illustrate an example valid sensor list as it might be modified by the program of FIGS. **5A-5D** in response to variable system conditions.

4

FIG. **8** illustrates an example DROP SENSOR routine which may be called by the program of FIGS. **5A-5D**.

FIG. **9** is a graphical representation of time periods in an example store and forward paradigm for implementing the apparatus of FIG. **2**.

FIGS. **10A-10C** are a flowchart illustrating another example program for implementing the apparatus of FIG. **2**.

FIG. **11** is a graphical representation of time periods in an example store and forward paradigm for implementing the apparatus of FIG. **2**.

FIGS. **12A-12C** are a flowchart illustrating another example program for implementing the apparatus of FIG. **2**.

FIG. **13** is a schematic illustration of an example computer which can execute the program of FIGS. **5, 6 and 8** to implement the apparatus of FIG. **2**.

DETAILED DESCRIPTION

FIG. **2** is a schematic illustration of an example apparatus **50** which may be employed to adaptively gather audience measurement data such as, for example, tuning information. Like the prior art apparatus **10** of FIG. **1**, the example apparatus **50** of FIG. **2** includes a plurality of sensors. The plurality of sensors may include an audio code sensor **12**, a video code sensor **14** (e.g., an on-screen display sensor, a video watermarking sensor, an AMOL code sensor, etc.), an audio signature sensor **16** (e.g., an audio watermarking sensor), a video signature sensor **18**, a software meter sensor **20** (e.g., a digital bitstream sensor), and/or other sensors to gather tuning and/or audience composition data. As explained in detail below, the illustrated apparatus **50** may process the output(s) of one or more of the sensors **12-20** and/or ignore the output(s) of one or more of the sensor(s) **12-20** based on one or more variable system factors. The identities of the sensor(s) **12-20** being utilized and/or the sensor(s) **12-20** being ignored may vary over time as a function of changes in the monitored system variables as discussed further below.

Like the prior art apparatus **10**, the example apparatus **50** of FIG. **2** includes a switch **22**. As explained above, the switch **22** selectively couples one or more of the sensors **12-20** to an output such as the communication channel **26**. For example, the switch **22** has a plurality of states in which different combinations of the sensors **12-20** are coupled to the output. For instance, in one state, the switch **22** may couple none of the sensors **12-20** to the output **26**. In another state, the switch **22** may couple all of the sensors **12-20** to the output **26**. In still other states, the switch may couple less than all of the sensors to the output **26**, in any combination.

Persons of ordinary skill in the art will readily appreciate that the switch **22** may be implemented in many different ways. For example, the switch **22** may be implemented by a matrix of controlled switches such as transistors, and/or the switch may be implemented by a programmed processor. As a result, persons of ordinary skill in the art will appreciate that, as used herein “connected” and “coupled” are not limited to direct physical connections, but instead encompass direct physical connections, indirect physical connections, and non-physical connections wherein data is simply transferred from one device to the other via some intermediary. Thus, the switch **22** may couple a sensor to the output by processing the data output by the switch **22** and delivering the processed data to the output **26**. The data output by a sensor **12-20** that is not “coupled” to the output **26** (e.g., an “ignored,” “isolated,” or “dropped” sensor) may simply be ignored by the switch **22** such that the ignored data is not delivered to the output **26** and, thus, is typically not processed, or, alternatively, the switch **22** may break a circuit path (by,

5

for example, changing the state of a controlled switch such as a transistor) between the ignored sensor and the output 26.

As in the apparatus 10, the switch 22 of the example apparatus 50 is coupled to a central office 24 via a communication link 26 and/or an intermediate in home collection unit 10. The communication link 26 can be implemented by any known wired or wireless communications technology. For example, the communication link 26 may comprise a point to point satellite system, the Internet, the plain old telephone system, and/or a dedicated network link. In other words, the bandwidth may be limited and/or variable.

To address this bandwidth variability and other variable system factors, the example apparatus 50 is provided with a sensor selector 52. The sensor selector 52 monitors at least one variable system factor and selects which set of the sensors 12-20 (e.g., all of the sensors, any combination of the sensors or none of the sensors) are to be used to collect data based on those factor(s). The sensor selector 52 may also select which set of the sensors 12-20 are used to collect data based on one or more fixed system factors as explained in detail below. Indeed, in the illustrated example, the sensors 12-20 are first ranked in order of preference based, at least in part, on one or more fixed system factors, and then the sensors 12-20 (which may include all or less than all of the sensors 12-20) from which to collect audience measurement data are selected based on one or more variable system factors. If less than all of the sensors 12-20 are selected for data gathering, to the extent possible the sensor(s) 12-20 are used and/or ignored in accordance with the preference ranking indicated by the fixed system factors.

Although illustrated in FIG. 2 as being located at the home site, persons of ordinary skill in the art will readily appreciate that the sensor selector 52 may be located in whole or in part at the home site and/or the central office 24.

A more detailed view of the example apparatus 50 is shown in FIG. 3. For the purpose of adjusting the operation of the apparatus 50 to accommodate the fixed system factors, the sensor selector 52 is provided with a weighting selector 54. The weighting selector 54 determines a ranking, priority, or preference order of the sensors 12-20 based on one or more fixed system factors. Fixed system factors are system factors that are not typically subject to short term variation. Fixed system factors include such things as, for example: (a) a number of affiliates of a particular broadcasting company in a particular market, (b) a local preference for a particular sensor type, (c) a presence of a set top box having an interactive program guide, (d) the type of communication link between the home and the Central Office (e.g., fixed bandwidth link versus Internet), (e) the basic cost and complexity associated with using each sensor (e.g., more expensive and/or difficult to use sensors are less desirable than less expensive and/or easy to use sensors), and (f) presence of viewing time and/or viewing place shifting devices at a home such as personal video recorders (PVRs), a Media Center PC, etc.

For instance, in a large market having two affiliates of the American Broadcasting Company (ABC), signatures may not be as effective as codes in identifying the tuned station because of the potential for programming overlap. Accordingly, in such circumstances, the weighting selector 54 may select a preference ranking such as that shown in FIG. 4A wherein the audio code sensor 12 is preferred to the video code sensor 14, the video code sensor 14 is preferred to the audio signature sensor 16, the audio signature sensor 16 is preferred to the video signature sensor 18, and the video signature sensor 18 is preferred to the software meter sensor 20.

6

In another example, a particular market may be better served by signatures than codes because, for example, two or more broadcasting stations in the market refuse to insert codes in their broadcast(s) or have a poor history of following through with such code insertion. In such a circumstance, the weighting selector 54 may select a preference ranking such as that shown in FIG. 4B wherein the audio signature sensor 16 is preferred to the video signature sensor 18, the video signature sensor 18 is preferred to the audio code sensor 12, and the audio code sensor 12 is preferred to the video code sensor 14.

Households may also have certain fixed characteristics that dictate a preference order for the sensors 12-20. For example, a household with a set top box having an interactive program guide may be better monitored by the data from the software meter than any of the other data collecting engines. In such a circumstance, the weighting selector 54 may select a preference ranking such as that shown in FIG. 4C wherein the software meter sensor 20 is preferred to the audio code sensor 12, the audio code sensor 12 is preferred to the audio signature sensor 16, the audio signature sensor 16 is preferred to the video code sensor 14, and the video code sensor 14 is preferred to the video signature sensor 18. As an example, a household with a PVRs may be more easily measured by using audio codes than by using signatures.

Persons of ordinary skill in the art will readily appreciate that the weighting selector 54 may be automated to automatically select the order preference for the sensors 12-20 in response to receipt of input data indicating the fixed system variables for the household of interest. Alternatively, the weighting selector 54 may be implemented by a matrix of rules such as those shown in FIGS. 4A-4C wherein an installer of the apparatus 50 may select a rule from the matrix with little or no automated assistance. Alternately, the sensor selector 52 may be provided with a predetermined order preference and/or fixed system factors may be ignored altogether at the time of installation and/or at the time of manufacture of the apparatus 50.

Once a preference order of the sensors 12-20 is determined, the sensor selector 52 identifies which of the sensor(s) 12-20 should be employed to collect data. In particular, the example sensor selector 52 determines which of the sensor(s) 12-20 to ignore and/or which of the sensor(s) 12-20 to utilize to gather data by measuring one or more variable system factors and comparing certain characteristics of the available sensor(s) to the variable factor(s) currently present in the system. Variable system factors may include, for example: (a) a presence of an audio code, (b) a presence of a video code, (c) available bandwidth of a communication link between the apparatus 50 located at a home site and a remote site such as the central office 24, (d) available storage capacity at the local site (e.g., storage available on the home side of the communication channel 26), (e) available storage capacity at the remote site (e.g., storage available on the central office side of the communication channel 26), (f) processing speed associated with a processor at the local site (e.g., the statistically sampled home monitored by the apparatus 50), (g) processing speed associated with a processor at the remote site (e.g., the central office 24), (h) audible noise at the local site, and (i) a condition of a set top box (e.g., powered on).

For the purpose of identifying sensor(s) 12-20 which are presently capable of gathering audience measurement data, the sensor selector 52 is further provided with a sensor tester 56. The sensor tester 56 determines which of the sensors 12-20 are presently outputting valid data by, for example, comparing the output of the sensors 12-20 against an expected output. For instance, if the audio sensor 12 does not output an audio code within a predetermined time (e.g.,

because the program being viewed does not have audio codes or the audio code sensor **12** is defective), the audio code sensor **12** is identified as invalid by the sensor tester **56**, although this invalid state may not be permanent as explained below.

The sensor tester **56** performs similar examinations of the outputs of the other available sensors **14-20**. Any sensor **12-20** that is producing an expected output is identified as a valid sensor, whereas any sensor **12-20** that does not produce an expected output within a predetermined time period is assumed defective (although this assumption may be periodically tested as discussed below).

Once the sensor tester **56** has established the subset of the sensor(s) **12-20** which are currently producing valid data (which may be all or less than all of the sensors **12-20**), an output measuring unit **58** develops a measure of the amount of data that may currently be gathered by the valid sensor(s) **12-20** per unit of time. In particular, the output measuring unit **58** sums the amount of data per unit of time that the valid sensor(s) **12-20** are producing. For example, if three of the sensor(s) **12-20** are currently valid, one of the valid sensors is producing 20 kilobytes (KB) of data per second, a second one of the valid sensors is producing 12 KB of data per second and the last valid sensor is outputting 24 KB of data per second, the output measuring unit **58** determines that the valid sensors are currently outputting 56 KB/sec of data (i.e., 20 KB/sec+12 KB/sec+24 KB/sec). The result calculated by the output measuring unit **58** is used to determine whether the apparatus **50** can process all of the data available from the currently valid sensor(s) given current system conditions, or if the output of one or more of the valid sensor(s) should be ignored.

For the purpose of determining if the apparatus **50** and/or the central office **24** is capable of processing the volume of data available from the valid sensor(s), the sensor selector **52** is further provided with a processing speed tester **60**. As will be appreciated by persons of ordinary skill in the art, both the processor at the home site and the processor at the central office **24** is characterized by a processing speed. The processing speed as used herein is a rate at which a processor may process the data currently being gathered by the valid sensor(s) **12-20**. The processing speed is dependent upon several factors including, for example, the physical structure and capabilities of the processor in question (e.g., a 1.7 Giga-Hertz processor), the software being executed by the processor in question, the amount of tasks being concurrently performed by the processor (e.g., whether multitasking is supported and/or occurring), and the type of data processing the processor is asked to perform (e.g., parallel processing, serial processing, signature matching, code identification, packetizing data for transmission, encrypting, decrypting, etc.). Thus, the processing speed of a given processor varies over time as a function of the type and quantity of tasks facing that processor. The type and quantity of tasks facing the processor in question are, in turn, a function of the types and quantities of the sensor(s) **12-20** utilized to collect data.

In the illustrated example, the processing speed tester **60** determines if a local processor (e.g., a processor at the home site) is currently capable of operating at sufficient speed to process the data output by the valid sensor(s) **12-20**. It may also determine if a remote processor (e.g., a processor at the central office **24**) is currently capable of operating at sufficient speed to process the data output by the valid sensor(s) **12-20**. The switch **22** is responsive to the processing speed tester **60** to drop, isolate, or otherwise ignore the output of at least one of the valid sensor(s) **12-20** if either the local processor or the remote processor is presently incapable of operating at suffi-

cient speed to process the data from all of the valid sensor(s) (i.e., including the dropped sensor(s)).

In order to determine the amount of data that can currently be transmitted over the communication channel **26**, the sensor selector **52** is further provided with a bandwidth sensor **62**. The bandwidth sensor **62** develops an estimate of the current bandwidth available on the communications link **26**. Persons of ordinary skill in the art will readily appreciate that a bandwidth estimation can be made in any of a number of ways. For example, the bandwidth sensor **62** may make an estimation of the currently available bandwidth by using the current time of day to access a look-up table storing historical statistical data identifying the historically expected bandwidth of the communication channel as a function of time of day. Alternatively, the bandwidth sensor **62** may gather real time data by monitoring the rate at which data is currently being transferred between the home site and the central office **24**.

Irrespective of the manner in which the bandwidth sensor **62** estimates the currently available bandwidth, a storage monitor **64** of the sensor selector **52** utilizes the estimated bandwidth to determine if one or more storage devices have sufficient capacity to store at least a subset of the data output by the valid sensor(s) **12-20**. In particular, if the estimated bandwidth of the communication channel is smaller than the data output by the valid sensor(s) under consideration, the storage monitor **64** determines if a local storage device associated with the home site has sufficient capacity to buffer the data output by the valid sensor(s) **12-20** under consideration for a length of time sufficient for a store and forward model to function properly. For instance, the storage monitor **64** may use the estimated bandwidth determined by the bandwidth sensor **62** to calculate an expected rate of growth of data added to the buffer because it cannot be transmitted under the current conditions. If the determined rate of growth indicates that the local storage device will be out of storage space in less than a predetermined length of time (e.g., one half hour), the storage monitor **64** may determine that the local storage device does not have sufficient storage capacity under current conditions to store all the data requiring storage if all of the valid sensor(s) **12-20** under consideration are employed. Accordingly, the switch **22** responds to this determination by isolating at least one of the valid sensor(s) **12-20**. Again, this state of isolation may not be permanent. Rather, the apparatus **10** will adapt to conditions such that, if appropriate, the isolated sensor will be brought back out of isolation.

The central office **24** includes one or more processors which receive and process data from a multiple number of home sites/apparatus **50**. The central office **24** stores the data it processes in one or more storage devices. Because the central office **24** receives data from a number of home sites, the illustrated sensor selector **52** is structured to determine whether the storage capacity of the central office **24** allocated to the home site monitored by the apparatus **50** in question is sufficient to store the data being collected by the valid sensor(s) **12-20**. To this end, the sensor selector **52** communicates with the central office **24** to determine the amount of available storage capacity allocated to the home unit in question. For example, the amount of available storage capacity allocated to the subject home unit may be equal to the total storage capacity available at the central office **24** divided by the number of home units being monitored.

Once the sensor selector **52** is provided with an indication of the amount of available storage capacity allocated to the subject home unit, the storage monitor **64** uses the expected rate of data collection associated with the valid sensor(s) **12-20** to determine if the allocated storage capacity will be depleted too quickly if the valid sensor(s) under consideration

are employed. For example, if the rate of data collection indicates that the remote storage capacity allocated to the subject home unit will be exhausted in less than a predetermined length of time (e.g., one half hour), the storage monitor 64 may determine that the central office's storage device does not have sufficient storage capacity under current conditions to store all the data requiring storage if all of the valid sensor(s) 12-20 under consideration are employed. The switch 22 responds to this determination by isolating at least one of the valid sensor(s) 12-20.

A flowchart representative of example machine readable instructions for implementing the sensor selector 52 of FIG. 3 is shown in FIGS. 5, 6 and 8. In this example, the machine readable instructions comprise a program for execution by a processor such as the processor 1012 shown in the example computer 1000 discussed below in connection with FIG. 9. The program may be embodied in software stored on a tangible medium such as a CD-ROM, a floppy disk, a hard drive, a digital versatile disk (DVD), or a memory associated with the processor 1012, but persons of ordinary skill in the art will readily appreciate that the entire program and/or parts thereof could alternatively be executed by a device other than the processor 1012 and/or embodied in firmware or dedicated hardware in a well known manner. For example, any or all of the weighting selector 54, the sensor tester 56, the output measuring unit 58, the processing speed tester 60, the bandwidth sensor 62 and/or the storage monitor 64 could be implemented by software, hardware, and/or firmware. Further, although the example program is described with reference to the flowcharts illustrated in FIGS. 5, 6 and 8, persons of ordinary skill in the art will readily appreciate that many other methods of implementing the example sensor selector 52 may alternatively be used. For example, the order of execution of the blocks may be changed, and/or some of the blocks described may be changed, eliminated, or combined.

The program of FIG. 5 begins at block 100 where a priority or preference ranking of the sensor(s) 12-20 is selected based on the fixed system factors. As stated above, the selection of the priority ranking may be performed manually (e.g., by selecting a rule from a set of rules such as rule 1, 2 or 3 of FIGS. 4A-4C from a menu) or automatically. In the illustrated sensor selector 52, the priority ranking is automatically determined by the weighting selector 54. Thus, at block 100, the SELECT PRIORITY RANKING routine is called.

As shown in FIG. 6, the SELECT PRIORITY RANKING routine begins at block 102 where the weighting selector 54 sets preference values associated with the sensors 12-20 equal to zero. The weighting selector 54 then determines whether the market in which the home site monitored by the apparatus 50 is located is a two affiliate market (e.g., if two affiliates of a broadcasting company are broadcasting in the subject market) (block 104). This determination may be made automatically by employing one or more of the sensors 12-20 and the tuner of the information presenting device (e.g., a television or radio) to identify the stations broadcasting in the relevant market. Alternatively, the determination of whether two affiliates of the same broadcasting company are servicing the relevant market may be made by requesting the installer to input data indicative of the same. If the weighting selector 54 determines that the relevant market is a two affiliate market (block 104), control advances to block 106. Otherwise, control advances to block 108.

Assuming for purposes of discussion that two affiliates are servicing the relevant market (block 104), the weighting selector 54 increments the audio code preference value by two and the video code preference value by one because codes are preferred to signatures in the two affiliates in one

market context and because audio codes are preferred to video codes (block 106). Control then proceeds to block 108.

At block 108, the weighting selector 54 determines if the market in question is a signature preferred market, for example, because codes are not being used by some broadcasting stations servicing the market. This determination can be made automatically by employing one or more of the sensors 12-20 and the tuner of the information presenting device (e.g., a television or radio) to determine if any of the stations broadcasting in the relevant market are refusing to use codes. Alternatively, the determination of whether any broadcasting companies servicing the relevant market are refusing to use codes may be made by requesting the installer to input data indicative of the same. If the weighting selector 54 determines that the relevant market is a signature preferred market (block 108), control advances to block 110. Otherwise, control advances to block 112.

Assuming for purposes of discussion that the relevant market is a signature preferred market (block 108), the weighting selector 54 increments the audio signature preference value by two and the video signature preference value by one because signatures are preferred to codes in this context and because audio signatures are preferred to video signatures (block 110). Control then proceeds to block 112.

At block 112, the weighting selector 54 determines if the information presenting device being monitored includes a set top box with an interactive program guide. If so, control advances to block 114. Otherwise, control advances to block 116.

Assuming for purposes of discussion that a set top box with an interactive program guide is present (block 112), the weighting selector 54 increments the software meter preference value by five because the software meter sensor 20 is preferred in this context (block 114). Control then advances to block 116.

Persons of ordinary skill in the art will appreciate that the weighting selector 54 may consider fixed system factors other than, or in addition to, those described above in connection with blocks 104-114 to develop the preference rankings for the sensors 12-20. Thus, additional blocks may be inserted between block 112 and block 116 in FIG. 6 and/or some or all of blocks 104-114 may be replaced with blocks directed to other fixed factors.

After the weighting detector 54 has completed the fixed system factor analysis (block 112 or block 114), the weighting selector 54 determines if any of the preference values are equal (block 116). If any of the preference values are equal (block 116), the weighting selector 54 adjusts the values to remove the equality in accordance with a predetermined preference order (block 118). For example, audio sensors may be preferred to video sensors, codes may be preferred to signatures, and software metering may be preferred to codes. Using this or another rule of thumb, the weighting selector 54 adjusts the tied preference values to ensure that no ties exist. In so doing, the weighting selector 54 ensures that no tied preference value is advanced above a non-tied preference value to preserve the preference ranking(s) dictated by the fixed factors.

After any ties are resolved (blocks 116 and 118), control advances to block 120. At block 120, the weighting selector 54 sorts the preference values to arrive at a preference ranking rule. The preference ranking rule is used in selecting which sensors 12-20 to isolate, should the variable system factors indicate that isolation is required. In particular, when it is necessary to isolate a valid sensor, the valid sensor with the lowest preference rating is isolated. If another valid sensor must be isolated, the valid sensor with the next lowest pref-

11

erence rating is isolated and so on. Persons of ordinary skill in the art will appreciate that any known sorting algorithm such as, for example, a bubble sort algorithm may be employed to sort the preference values.

After the preference ranking of the sensors **12-20** is selected (block **100**, FIG. **5A**), the sensor tester **56** sets a sensor counter **S** to zero and a valid sensor counter **V** to zero (block **130**). The sensor tester **56** also creates a valid sensor list such as the list shown in FIG. **7A** (block **130**). The valid sensor list is a list of all sensors **12-20** connected to the switch **22**. The sensors **12-20** are listed in the valid sensor list in accordance with the preference ranking set by the weighting selector **54**. For example, the sensor with the highest preference value may appear as the first sensor in the valid sensor list and the sensor with the lowest sensor value may appear as the last sensor in the valid sensor list.

After the valid sensor list is created, the sensor tester **56** enters a loop wherein it determines which of the sensors **12-20** are outputting valid data. In particular, the sensor tester **56** increments the sensor counter **S** by one (block **132**) and then determines if the sensor pointed to by the sensor counter **S** is outputting good data (block **134**). As discussed above, the sensor tester **56** may determine whether a sensor **12-20** is outputting valid data by comparing the output of the sensor to an expected output stored in memory.

If the sensor pointed to by the sensor counter **S** is outputting valid data (block **134**), control advances to block **140** without adjusting the data in the valid sensor list. If, on the other hand, the sensor **S** is not outputting valid data (block **134**), the sensor tester **56** removes that sensor from the valid sensor list (block **136**). For example, if the sensor pointed to by the counter **S** is the video signature sensor **18**, and the video signature sensor **18** is not outputting valid data, the video signature sensor **18** is removed from the valid sensor list as shown in FIG. **7B**. The valid sensor counter **V** is then decremented by one (block **138**) and control advances to block **140**.

At block **140**, the sensor tester **56** determines if the counter **S** has reached a value equal to the number of sensors **12-20** connected to the switch **22**. If the counter **S** is less than the number of sensors **12-20**, all of the sensors **12-20** have not yet been tested by the sensor tester **56**. Accordingly, control returns to block **132** where the sensor counter **S** is incremented to point to the next sensor. Control continues to loop through blocks **132-140** until every sensor **12-20** has been tested by the sensor tester **56** and classified as a valid or invalid sensor. Control then advances to block **142**.

At block **142**, the output measuring unit **58** resets the sensor counter **S** to zero and sets an output measurement variable **A** to zero. The output measuring unit **58** then enters a loop whereby it determines the amount of data per unit of time output by the sensor(s) appearing in the valid sensor list. In particular, the output measuring unit **58** increments the sensor counter **S** by one (block **144**) and then adds the number of bytes per second output by the first sensor on the valid sensor list to the output measurement variable **A** (block **146**). For example, assuming the valid sensor list is the list appearing in FIG. **7B** and the sensor counter **S** equals one, the output measurement unit **58** adds the number of bytes per second D_s that the audio code sensor **12** is outputting to the output measurement variable **A** (block **146**). Control then advances to block **148**.

At block **148**, the output measurement unit **58** determines if the sensor counter **S** has exceeded the number of valid sensor(s) appearing on the valid sensor list. If not, then the output measurement unit **58** has not summed the outputs of all of the sensor(s) on the valid sensor list and control, thus, returns to block **144**. Control continues to loop through

12

blocks **144-148** until the outputs of all of the sensor(s) appearing on the valid sensor list have been summed. Control then advances to block **150**.

At block **150**, the processing speed tester **60** determines if the local processor associated with the home site is capable of processing the aggregate output **A** of the sensor(s) appearing on the valid sensor list. In particular, the processing speed tester **60** compares the value in the output measurement variable **A** to the currently available processing speed P_L of the local processor (block **150**). If the sensors on the valid sensor list are outputting more data than the local processor is currently capable of processing (block **150**), the processing speed tester **60** calls the DROP SENSOR routine (block **151**). As shown in FIG. **8**, the DROP SENSOR routine begins when the processing speed tester **60** removes the sensor having the lowest preference value from the valid sensor list (block **152**). For example, if the current valid sensor list is the list appearing in FIG. **7B**, the processing speed sensor **60** deletes the software meter sensor **20** from the valid sensor list such that the valid sensor list now includes only three sensors as shown in FIG. **7C**. The processing speed tester **60** then decrements the valid sensor counter by one (block **154**).

If the valid sensor counter has fallen to zero (block **156**), then there are no valid sensors appearing on the valid sensor list and control advances to block **158**. At block **158** an error message is issued and the process terminates since the apparatus **50** is currently unable to collect and/or process any data.

If the valid sensor counter has not fallen to zero (block **156**), control returns to block **142** (FIG. **5A**). At block **142**, the sensor counter **S** and the output measurement variable **A** are reset to zero, and the output measuring unit **58** again sums the outputs of the sensors appearing on the valid sensor list. Because there is one fewer sensor on the valid sensor list this time, the output measurement variable **A** will have a lower value (i.e., fewer sensor outputs are being considered and, thus, the combined output of those sensors is typically smaller). As a result, the local processor is more likely to be capable of processing the aggregate output of the sensors on the valid sensor list.

Control continues to loop through blocks **142-156** until the number of sensors appearing on the valid sensor list is reduced to a level that the local processor can handle, and/or until no sensors are listed in the valid sensor list.

Assuming that the local processor is capable of handling the output of the sensors currently appearing in the valid sensor list (e.g., the list appearing in FIG. **7C**) (block **150**), control advances to block **160** (FIG. **5B**). At block **160**, the bandwidth sensor **62** measures the current bandwidth $B_{current}$ of the communication link **26**. If the current bandwidth $B_{current}$ of the communication link **26** is larger than the output **A** of the sensors appearing on the valid sensor list (block **162**), then the communication link **26** is currently capable of forwarding all of the data output by the sensors without delay. Accordingly, there is only a negligible need for local storage, and control advances to block **174**.

If, however, the currently available bandwidth $B_{current}$ of the communication link **26** is smaller than the aggregate output **A** of the sensors appearing on the valid sensor list (block **162**), then the storage monitor **64** determines if there is sufficient local storage capacity to handle the output of the sensors appearing on the valid sensor list given the current condition of the communication link **26**. In particular, at block **164** the storage monitor **64** divides the local storage capacity by the rate at which data output by the sensors must be stored in the local storage device. If the computed ratio of storage capacity to storage usage rate exceeds a predetermined threshold T_1 (block **164**), then there is insufficient local

13

storage to process all of the data output by the sensors appearing on the valid sensor list. Accordingly, the storage monitor 64 calls the DROP SENSOR routine (block 151) which, as explained above, removes the sensor having the lowest preference value from the valid sensor list (block 152, FIG. 8). For example, if the current valid sensor list is the list appearing in FIG. 7C, the storage monitor 64 deletes the audio signature sensor 16 from the valid sensor list such that the valid sensor list now includes only two sensors as shown in FIG. 7D. The storage monitor 64 then decrements the valid sensor counter V by one (block 154). If the valid sensor counter V has fallen to zero (block 156), then there are no valid sensors appearing on the valid sensor list and control advances to block 158 where an error message is issued and the process terminates. If the valid sensor counter V has not fallen to zero (block 156), control returns to block 142 where the output measuring unit 58 re-computes the output measurement value A based on the reduced valid sensor list. Control continues to loop through blocks 142-164 until the number of sensors appearing on the valid sensor list is reduced to a level that the local processor and the local storage unit can handle, and/or until no sensors are listed in the valid sensor list

Assuming the local storage unit has sufficient capacity to handle the local storage requirements of the sensors appearing on the valid sensor list given the fixed and current variable system factors (block 164), control advances to block 174. At block 174, the processing speed tester 60 determines if the remote processor has sufficient available processing speed to process the data the apparatus 50 currently expects to forward to the central office 24 via the communications link 26. In particular, the processing speed tester 60 determines if the processor at the central office 24 is capable of processing data delivered at the greater of the current measured bandwidth $B_{current}$ and the total output A of the sensors appearing on the valid sensor list (block 174). This determination may be made with status data transmitted from the central office 24 in response to a query from the apparatus 50. For example, the apparatus 50 may request the central office 24 to identify its current processing speed availability (e.g., how much data per unit of time the remote processor may currently accept given the current demands on the remote processor's data handling capabilities).

Assuming for purposes of discussion that the remote processing speed is insufficient to handle the amount of data being delivered via the communication link 26 (block 174), the processing speed tester 60 determines if the current combined output A of the sensors appearing on the valid sensor list is greater than the bandwidth $B_{current}$ currently available on the communication channel 26 (block 176). If the bandwidth $B_{current}$ of the communications channel 26 is greater than the combined output A of the sensors appearing on the valid sensor list (block 176), the speed processing tester 60 reduces the value of the current bandwidth variable $B_{current}$ to equal the current processing speed of the remote processor (block 178). The switch 22 is also notified that it should not transmit data at a rate faster than the reduced bandwidth value $B_{current}$ to ensure that the processor at the remote central office 24 is not overwhelmed with too much data. Control then returns to block 162 so the processing speed tester 60 is provided with the opportunity to ensure that the local storage device has sufficient capacity to handle the output A of the sensors appearing on the valid sensor list at the reduced level of data transmission dictated by the reduced bandwidth value $B_{current}$ (block 164). If the local storage capacity is insufficient to handle the increased buffering rate associated with decreasing the rate of transmission between the home site and the central office 24, the DROP SENSOR routine is called

14

(block 177) and another sensor 12-20 is removed from the valid sensor list as explained above. Of course, if another sensor is dropped from the valid sensor list (FIG. 8, blocks 152-154), control returns to block 142 to reevaluate the variable system factors against the new expected output A of the sensors appearing on the revised valid sensor list as explained above, unless no sensors are identified in that list (FIG. 8, block 156).

If, on the other hand, it is determined at block 176 (FIG. 5C) that the combined output A of the sensors appearing on the valid sensor list already exceeds the current bandwidth $B_{current}$ of the communication link 26 (block 176), then, instead of applying more pressure to the local buffer by reducing the rate of transmission from the home site to the central office 24, the processing speed tester 60 calls the DROP SENSOR routine (block 177) to remove the least preferred sensor from the valid sensor list (FIG. 8, block 152). The valid sensor counter is then decremented (FIG. 8, block 154) and, if there are still sensors appearing on the valid sensor list (block 156), control returns to block 142 (FIG. 5A) to reevaluate the variable system factors against the new expected output A of the sensors appearing on the revised valid sensor list as explained above. As noted above, if there are no sensors listed in the valid sensor list (FIG. 8, block 156), an error message is issued (block 158) and the process terminates.

If the remote processor is capable of handling the data transmitted by the home site over the communication channel 26 (FIG. 5C, block 174), control advances to block 180. At block 180, the storage monitor 64 determines if the current bandwidth value is zero thereby indicating that no data is to be transmitted to the host site until a later time. If so, control advances to block 184. Otherwise, control advances to block 182.

At block 182, the storage monitor 64 determines if the central office 24 has sufficient storage capacity allocated to the subject home unit to receive the data gathered by the sensors listed on the valid sensor list given the expected transmission rate. In particular, at block 182 the storage monitor 64 divides the remote storage capacity the central office 24 has allocated to the home site in question by the rate at which the apparatus 50 currently expects to transmit data to the central site 24 (i.e., the value stored in the current available bandwidth variable $B_{current}$ which may be the actual available bandwidth or a reduced value (see FIG. 5C, block 178)). If the computed ratio of remote storage capacity to transmission rate exceeds a predetermined threshold T_2 (block 182), then there is insufficient remote storage to receive all of the data output by the sensors appearing on the valid data list. Accordingly, the storage monitor 64 calls the DROP SENSOR routine (block 177) to remove the sensor having the lowest preference value from the valid sensor list as explained above. Control then returns to block 142 (FIG. 5A) where the output measuring unit 58 re-computes the output measurement value A based on the reduced valid sensor list. Control continues to loop through blocks 142-182 until the number of sensors appearing on the valid sensor list is reduced to a level that the local processor and the local storage unit can handle, and/or until no sensors are listed in the valid sensor list.

Assuming the remote processor is capable of receiving the data transmitted from the home site (block 182), control advances to block 184. At block 184, the storage monitor 64 determines if the amount of data A gathered by the sensors on the valid sensor list will exhaust the capacity of the remote storage device in too short of a time. In particular, the storage monitor 64 queries the remote processor for a value indicative of the amount of remote storage capacity currently allocated to the home site in question. When the central office 24

15

responds with this data, the storage monitor **64** multiplies the combined output A of the sensors appearing on the valid sensor list by a constant time factor (e.g., two hours) and determines if the result of that calculation is greater than the remote storage capacity (block **184**). If so, then the remote storage capacity will be exhausted too quickly at the current data collection rate A , so the storage monitor calls the DROP SENSOR routine (block **177**) to remove the sensor having the lowest preference value from the valid sensor list as explained above. Control then returns from the DROP SENSOR routine to block **142** of FIG. 5A where the output measuring unit **58** re-computes the output measurement value A based on the reduced valid sensor list. Control continues to loop through blocks **142-184** until the number of sensors appearing on the valid sensor list is reduced to a level that the local processor, the local storage unit, the remote processor, and the remote storage unit can handle, and/or until no sensors are listed in the valid sensor list.

Assuming that the remote processor has sufficient storage capacity to handle the current data collection rate (block **184**), control advances to block **186** (FIG. 5D). At block **186**, the home site processes the data collected by the sensors appearing on the valid sensor list in accordance with conventional data collection and processing routine subject to any reduced transmission rate (see block **178**). The home unit will continue to collect and process data using the sensors appearing in the valid sensor list until the bandwidth sensor **62** determines that the currently available bandwidth has changed (i.e., increased or decreased) by an amount greater than a threshold T_3 (block **188**), or until a predetermined length of time has expired (block **190**). When a sufficient change in available bandwidth is detected (block **188**) and/or expiration of the predetermined time has occurred (block **190**), control returns to block **130** to re-run the entire process to determine an appropriate set of the sensors **12-20** to gather data given the current variable system factors.

A flowchart representative of another example set of machine readable instructions for implementing the sensor selector **52** of FIG. 3 is shown in FIGS. 10A-10C. In this example, the machine readable instructions comprise a program for execution by a processor such as the processor **1012** shown in the example computer **1000** discussed below in connection with FIG. 13. The program may be embodied in software stored on a tangible medium such as a CD-ROM, a floppy disk, a hard drive, a digital versatile disk (DVD), or a memory associated with the processor **1012**, but persons of ordinary skill in the art will readily appreciate that the entire program and/or parts thereof could alternatively be executed by a device other than the processor **1012** and/or embodied in firmware or dedicated hardware in a well known manner. For example, any or all of the weighting selector **54**, the sensor tester **56**, the output measuring unit **58**, the processing speed tester **60**, the bandwidth sensor **62** and/or the storage monitor **64** could be implemented by software, hardware, and/or firmware. Further, although the example program is described with reference to the flowcharts illustrated in FIGS. 10A-10C and **8**, persons of ordinary skill in the art will readily appreciate that many other methods of implementing the example sensor selector **52** may alternatively be used. For example, the order of execution of the blocks may be changed, and/or some of the blocks described may be changed, eliminated, or combined.

The example of FIGS. 10A-10C represents a store and forward approach to implementing the apparatus of FIG. 3 wherein data is collected in a first time period, data is transmitted in a second time period, and data is processed in a third time period. As shown in FIG. 9, a predetermined maximum

16

period of time T_c (e.g., between 1:00 PM and 3:00 AM) is selected for the home unit to collect data. Data may or may not be collected during this entire time period, depending on usage of the viewing device. In the example of FIG. 9, a maximum length of time T_T is selected for transmitting the collected data to the central office **24**. This maximum length of time T_T may be chosen, for example, as a time period occurring after the conclusion of the collecting time period T_c , such that the data collection period T_c and the transmission period T_T do not overlap as shown in FIG. 9. Additionally, a maximum length of time T_P for processing the data at the central office **24** to produce ratings data is selected. In the example of FIG. 9, this maximum time period T_P is selected such that it does not overlap with either of the data collection period T_c or the transmission period T_T .

The example program of FIGS. 10A-10C begins like the example program of FIGS. 5A-5D. In fact, in the illustrated example, blocks **100-148** of FIGS. 10A-10B are identical to blocks **100-148** of FIGS. 5A-5B. In the interest of brevity, the description of blocks **100-148** will not be repeated here. Instead, the interested reader is referred to the above passages discussing those blocks in the context of FIGS. 5A-5B.

After the aggregate output data rate (A , measured in Bytes/sec) produced by the valid, non-isolated, sensors has been calculated (block **148**), control advances to block **200**. At block **200**, the output measuring unit **58** calculates the aggregate maximum number of bytes ($S_{COLLECTION}$) which may possibly be produced by the valid sensors during the data collection period (T_c) by multiplying the aggregate output data rate (A) with the data collection period (T_c measured in seconds).

The storage monitor **64** then determines if the maximum number of bytes ($S_{COLLECTION}$) which may possibly be produced by the valid, non-isolated, sensors during the data collection period (T_c) is greater than the capacity of the local storage device (S_{LOCAL}) associated with the home unit (block **202**). If $S_{COLLECTION}$ is greater than S_{LOCAL} , then the possible amount of data which may be collected is too much for the local storage device to store. Accordingly, the DROP SENSOR routine is called (block **204**) and executed as explained above in connection with FIG. 8. Otherwise, the local storage device has sufficient storage capacity to handle the total possible amount of data that may be collected (block **202**), and control advances to block **206**.

At block **206**, the maximum number of bytes ($S_{TRANSMIT}$) that may be transmitted during the maximum possible uptime (T_T) of the communication channel **26** is calculated. In particular, the bandwidth sensor **62** calculates the maximum possible number of transmitted bytes ($S_{TRANSMIT}$) by multiplying the maximum possible bandwidth of the channel ($B_{CHANNEL}$), with the maximum length of the transmission period (T_T) (block **206**). The bandwidth sensor **62** then compares the maximum number of bytes ($S_{COLLECTION}$) which may be collected during the collection period (T_c) to the maximum number of bytes ($S_{TRANSMIT}$) that may be transmitted during the transmission period (T_T) (block **208**). If the maximum number of bytes that may be collected ($S_{COLLECTION}$) is greater than the maximum number of bytes that may be transmitted ($S_{TRANSMIT}$) (block **208**), then the DROP SENSOR routine is called (block **204**) and executed as explained in connection with FIG. 8. Otherwise, control advances to block **210** (FIG. 10C).

At block **210**, the storage monitor **64** compares the maximum number of collected bytes ($S_{COLLECTION}$) to the maximum storage availability (S_{REMOTE}) of the remote storage device. If the maximum number of collected bytes ($S_{COLLECTION}$) exceeds the maximum storage capacity

17

(S_{REMOTE}) of the storage device at the central office **24** (block **210**), then the DROP SENSOR routine is called (block **212**) and executed as explained in connection with FIG. 8. Otherwise, control advances to block **214**.

At block **214**, the processing speed tester **60** calculates the maximum required processing byte rate (B) for the remote processor associated with the central office **24** to process the collected data ($S_{CORRECTION}$) within the allotted processing time (T_P). In particular, the processing speed tester **60** calculates the maximum required processing byte rate (B) by dividing the maximum number of collected bytes ($S_{CORRECTION}$) by the maximum length of the processing time period (T_P) (block **214**). The maximum required byte rate (B) is then converted to a maximum required cycle rate (C) by dividing the maximum required byte rate (B) by a constant (K) which is indicative of the maximum operating speed of the remote processor measured in cycles per second (block **216**).

Once the maximum required cycle rate (C) is calculated (block **216**), it is compared to the maximum processing speed (P_{REMOTE}) of the remote processor (block **218**). If the maximum required cycle rate (C) is greater than the maximum processing speed (P_{REMOTE}) (block **218**), then the DROP SENSOR routine is called (block **212**) and executed as explained in connection with FIG. 8. Otherwise, control advances to block **220**.

Control remains at block **220**, until a time-out occurs. When the time-out occurs, control returns to block **130** of FIG. 10A to re-start the process.

A flowchart representative of another example set of machine readable instructions for implementing the sensor selector **52** of FIG. 3 is shown in FIGS. 12A-12C. In this example, the machine readable instructions comprise a program for execution by a processor such as the processor **1012** shown in the example computer **1000** discussed below in connection with FIG. 13. The program may be embodied in software stored on a tangible medium such as a CD-ROM, a floppy disk, a hard drive, a digital versatile disk (DVD), or a memory associated with the processor **1012**, but persons of ordinary skill in the art will readily appreciate that the entire program and/or parts thereof could alternatively be executed by a device other than the processor **1012** and/or embodied in firmware or dedicated hardware in a well known manner. For example, any or all of the weighting selector **54**, the sensor tester **56**, the output measuring unit **58**, the processing speed tester **60**, the bandwidth sensor **62** and/or the storage monitor **64** could be implemented by software, hardware, and/or firmware. Further, although the example program is described with reference to the flowcharts illustrated in FIGS. 12A-12C and 8, persons of ordinary skill in the art will readily appreciate that many other methods of implementing the example sensor selector **52** may alternatively be used. For example, the order of execution of the blocks may be changed, and/or some of the blocks described may be changed, eliminated, or combined.

The example of FIGS. 12A-12C represents a real time or near real time approach to implementing the apparatus of FIG. 3 wherein data is collected in a first time period, data is transmitted in a second time period which at least partially overlaps the first period, and data is processed in a third time period which at least partially overlaps the second time period. In this way, ratings data can be developed in real time or near real time. As shown in FIG. 11, a predetermined maximum period of time T_c (e.g., between 1:00 PM and 3:00 AM) is selected for the home unit to collect data. Data may or may not be collected during this entire time period, depending on usage of the viewing device. In the example of FIG. 11, a maximum length of time T_T is selected for transmitting the

18

collected data to the central office **24**. This maximum length of time T_T may be chosen, for example, as a time period occurring at least partially during the collecting time period T_c , such that the data collection period T_c and the transmission period T_T at least partially overlap as shown in FIG. 11. Additionally, a maximum length of time T_P for processing the data at the central office **24** to produce ratings data is selected. In the example of FIG. 11, this maximum time period T_P is selected such that it at least partially overlaps with the transmission period T_T .

The example program of FIGS. 12A-12C begins like the example program of FIGS. 5A-5D. In fact, in the illustrated example, blocks **100-148** of FIGS. 12A-12B are identical to blocks **100-148** of FIGS. 5A-5B. In the interest of brevity, the description of blocks **100-148** will not be repeated here. Instead, the interested reader is referred to the above passages discussing those blocks in the context of FIGS. 5A-5B.

After the aggregate output data rate (A, measured in Bytes/sec) produced by the valid, non-isolated, sensors has been calculated (block **148**), control advances to block **300**. At block **300**, the bandwidth sensor **62** calculates any mismatch (D_{CT}) between the maximum available bandwidth ($B_{CHANNEL}$) of the channel **26** and the amount of data (A) currently being collected by the valid, non-isolated sensors. In particular, the bandwidth sensor **62** calculates any difference (D_{CT}) by subtracting the aggregate output data rate (A) from the maximum available bandwidth ($B_{CHANNEL}$) (block **300**).

If the difference (D_{CT}) between the aggregate output data rate (A) and the maximum available bandwidth ($B_{CHANNEL}$) is less than zero (block **302**), then the data collection rate is faster than the maximum transmission capacity. Accordingly, it will be necessary to buffer some of the collected data and/or drop one or more valid sensors. Therefore, control advances to block **306** where the storage monitor **64** calculates the amount of local storage capacity required to buffer the necessary amount of collected data. In particular, the storage monitor **64** calculates the maximum amount of data that will need to be buffered locally ($S_{CORRECTION}$) by multiplying the difference (D_{CT}) between the aggregate output data rate (A) and the maximum available bandwidth ($B_{CHANNEL}$) with the maximum length of the collection period (T_C) (block **306**). It then compares the maximum amount of data that will need to be buffered locally ($S_{CORRECTION}$) to the capacity of the local storage device (S_{LOCAL}) (block **308**). If the required amount of storage ($S_{CORRECTION}$) exceeds the local storage capacity (S_{LOCAL}) (block **308**), control advances to block **310** where the DROP SENSOR routine is called and executed as explained in connection with FIG. 8. Otherwise, control advances to block **312** (FIG. 12C).

Returning to block **302**, if the difference (D_{CT}) between the aggregate output data rate (A) and the maximum available bandwidth ($B_{CHANNEL}$) is less than zero, then the data collection rate is slower than the maximum transmission capacity. Accordingly, control advances to block **304** where a variable ($B_{CURRENT}$) indicative of the current bandwidth of the communication channel **26** is set to equal the current output (A) of the valid, non-isolated sensors. Control then advances to block **312** of FIG. 12C.

Irrespective of whether control arrives at block **312** from block **304** or block **308**, at block **312** the processing speed tester **60** calculates the processing speed (B_{REMOTE}) of the remote processor in bytes per second. In particular, the processing speed tester **60** multiplies the speed of the remote processor (P_{REMOTE}) measured in cycles per second with the processor constant (K) to develop a measure of the remote processor's speed in bytes per second (block **312**). Control then advances to block **314**.

19

If the variable $B_{CURRENT}$ is set to equal the current collection rate (A) (block 314), the available bandwidth for the communication channel 26 exceeds the quantity of data (A) being collected by the non-isolated, valid sensors and control advances to block 316. Otherwise, control advances to block 318.

At block 316, the processing speed tester 60 calculates the difference (D_{RC}) between the processing speed (B_{REMOTE}) of the remote processor and the current collection rate (A) of the non-isolated, valid sensors to determine if the remote processor will be able to handle the maximum amount of data to be transmitted through the channel 26. Control then advances to block 320.

At block 318, on the other hand, the processing speed tester 60 calculates the difference (D_{RC}) between the processing speed (B_{REMOTE}) of the remote processor and the maximum available bandwidth ($B_{CHANNEL}$) of the communication channel to determine if the remote processor will be able to handle the maximum amount of data to be transmitted through the channel 26. Control then advances to block 320.

Irrespective of whether control arrives at block 320 from block 316 or block 318, at block 320 the processing speed tester 60 determines if the difference (D_{RC}) calculated at one of blocks 316 and 318 is less than zero. If the calculated difference (D_{RC}) is less than zero (block 320), then the maximum data transmission rate is faster than the maximum processing speed of the remote processor. Accordingly, it will be necessary to buffer the unprocessed portion of the transmitted data and/or drop one or more valid sensors. Therefore, control advances to block 322 where the storage monitor 64 calculates the amount of remote storage capacity required to buffer the necessary amount of transmitted data. In particular, the storage monitor 64 calculates the maximum amount of data that will require buffering at the remote site ($S_{TRANSMIT}$) by multiplying the difference (D_{RC}) calculated at one of blocks 316 and 318 with the maximum length of the transmission period (T_T) (block 322). It then compares the maximum amount of data that will require buffering ($S_{TRANSMIT}$) to the capacity of the remote storage device (S_{REMOTE}) (block 324). If the maximum amount of required storage ($S_{TRANSMIT}$) exceeds the remote storage capacity (S_{REMOTE}) (block 324), control advances to block 326 where the DROP SENSOR routine is called and executed as explained in connection with FIG. 8. Otherwise, control advances to block 328.

Returning to block 320, if the difference (D_{RC}) calculated at one of blocks 316 and 318 is greater than zero, then the maximum data transmission rate is slower than the maximum processing speed of the remote processor. Accordingly, significant remote storage capacity is not required and control advances to block 328.

Control remains at block 328, until a time-out occurs. When the time-out occurs, control returns to block 130 of FIG. 12A to re-start the process.

FIG. 13 is a block diagram of an example computer 1000 capable of implementing the apparatus 50 and methods disclosed herein. The computer 1000 can be, for example, a dedicated audience measurement device, a server, a personal computer, a personal digital assistant (PDA), an Internet appliance, a DVD player, a CD player, a digital video recorder, a personal video recorder, a set top box, or any other type of computing device.

The system 1000 of the instant example includes a processor 1012. For example, the processor 1012 can be implemented by one or more Intel® microprocessors from the Pentium® family, the Itanium® family or the XScale® family. Of course, other processors from other families are also appropriate.

20

The processor 1012 is in communication with a main memory including a volatile memory 1014 and a non-volatile memory 1016 via a bus 1018. The volatile memory 1014 may be implemented by Synchronous Dynamic Random Access Memory (SDRAM), Dynamic Random Access Memory (DRAM), RAMBUS Dynamic Random Access Memory (RDRAM) and/or any other type of random access memory device. The non-volatile memory 1016 may be implemented by flash memory and/or any other desired type of memory device. Access to the main memory 1014, 1016 is typically controlled by a memory controller (not shown) in a conventional manner.

The computer 1000 also includes a conventional interface circuit 1020. The interface circuit 1020 may be implemented by any type of well known interface standard, such as an Ethernet interface, a universal serial bus (USB), and/or a third generation input/output (3GIO) interface.

One or more input devices 1022 are connected to the interface circuit 1020. The input device(s) 1022 permit a user to enter data and commands into the processor 1012. The input device(s) can be implemented by, for example, a keyboard, a mouse, a touchscreen, a track-pad, a trackball, isopoint and/or a voice recognition system.

One or more output devices 1024 are also connected to the interface circuit 1020. The output devices 1024 can be implemented, for example, by display devices (e.g., a liquid crystal display, a cathode ray tube display (CRT), a printer and/or speakers). The interface circuit 1020, thus, typically includes a graphics driver card.

The interface circuit 1020 also includes a communication device (e.g., communication device 56) such as a modem or network interface card to facilitate exchange of data with external computers via a network 1026 (e.g., an Ethernet connection, a digital subscriber line (DSL), a telephone line, coaxial cable, a cellular telephone system, etc.).

The computer 1000 also includes one or more mass storage devices 1028 for storing software and data. Examples of such mass storage devices 1028 include floppy disk drives, hard drive disks, compact disk drives and digital versatile disk (DVD) drives. The mass storage device 1028 may implement the local storage device 62.

From the foregoing, persons of ordinary skill in the art will appreciate that the above disclosed methods and apparatus adapt to present system conditions to gather the amount of audience measurement data that can presently be processed. In particular, data is collected from one or more sensors and/or discarded in response to changes in one or more variable system factors. When conditions permit, data is collected from a larger number of the sensors. In less favorable conditions, data is collected from fewer sensors.

Although certain example methods and apparatus have been described herein, the scope of coverage of this patent is not limited thereto. On the contrary, this patent covers all methods, apparatus and articles of manufacture fairly falling within the scope of the appended claims either literally or under the doctrine of equivalents.

What is claimed is:

1. A method of gathering audience measurement data comprising:

- determining a preference order of a plurality of sensors located to develop audience measurement data at a monitored site;
- estimating available bandwidth of a communication channel between the monitored site and a remote site;
- determining one or more of the plurality of sensors at the monitored site which are outputting valid data at the time of the estimate of available bandwidth;

21

determining a measure of an amount of data that can currently be gathered per unit of time by the one or more sensors outputting valid data;
 determining a measure of an amount of data that can currently be transmitted over the communication channel based on the estimate of available bandwidth;
 utilizing the measure of the amount of data that can currently be transmitted over the communication channel to determine if a storage device at the remote site has available capacity to store at least a subset of the data output by the one or more sensors outputting valid data; and

isolating at least one of the one or more sensors outputting valid data according to the preference order based on the measure of the amount of data that can currently be gathered by the one or more sensors outputting valid data, the measure of the amount of data that can currently be transmitted over the communication channel, and the available capacity of the storage device.

2. The method of claim 1, further including determining whether a second storage device at the monitored site has available capacity to buffer the data output by the one or more sensors outputting valid data.

3. The method of claim 2, further including calculating, based on the estimate of available bandwidth and the measure of the amount of data output by the one or more sensors outputting valid data, an expected rate of growth of data buffered via the second storage device.

4. The method of claim 1, wherein the isolating of the at least one of the one or more sensors outputting valid data further includes removing the at least one of the one or more sensors outputting valid data having a lowest preference value in the preference order from the one or more sensors outputting valid data.

5. The method of claim 4, wherein a next sensor having a next lowest preference value in the preference order is removed from the one or more sensors outputting valid data until the data output by one or more remaining sensors outputting valid data is within the measure of the amount of data that can currently be transmitted over the communication channel and within the available capacity of the storage device.

6. The method of claim 1, further including bringing an isolated sensor out of isolation based on a change in at least one of: a) the determination of which of the plurality of sensors at the monitored site are outputting valid data, b) the measure of the amount of data that can currently be gathered by the one or more sensors outputting valid data, c) the measure of the amount of data that can currently be transmitted over the communication channel, and d) the available capacity of the storage device.

7. The method of claim 1, wherein the isolating of the at least one of the one or more sensors outputting valid data further comprises at least one of ignoring and discarding data output by the isolated sensor.

8. The method of claim 1, further including adjusting an available bandwidth on the communication channel based on a processing speed of a processor to process data at the remote site.

9. The method of claim 1 wherein the plurality of sensors include at least one of: (a) an audio code sensor, (b) a video code sensor, (c) an audio signature sensor, (d) a video signature sensor, (e) a software meter sensor, (f) a digital bitstream sensor; (g) an on-screen display sensor; (h) an AMOL decoder; (i) an audio watermarking sensor; and (j) a video watermarking sensor.

22

10. The method of claim 1, wherein the preference order of the plurality of sensors is based on a fixed system factor including at least one of: (a) a presence of two or more affiliates of a broadcasting company in a market, (b) a local preference for a sensor type, (c) a presence of a set top box having an interactive program guide; (d) a type of communication channel; (e) a cost of using a sensor type; (f) a complexity of using a sensor type; (g) a presence of a viewing time shifting device; and (h) a presence of a viewing place shifting device.

11. A computer readable storage device or storage disc comprising machine readable instructions which, when executed by a machine, cause the machine to at least:

estimate available bandwidth of a communication channel between a monitored site and a remote site, the monitored site comprising a plurality of sensors located to develop audience measurement data at the monitored site;

identify one or more of the plurality of sensors at the monitored site which are outputting valid data at the time of the estimate of available bandwidth;

determine a measure of an amount of data that can currently be gathered per unit of time by the one or more sensors outputting valid data;

determine a measure of an amount of data that can currently be transmitted over the communication channel based on the estimate of available bandwidth;

utilize the measure of an amount of data that can currently be transmitted over the communication channel to determine if a storage device at the remote site has available capacity to store at least a subset of the data output by the one or more sensors outputting valid data; and

isolate at least one of the one or more sensors outputting valid data based on a preference order associated with the sensors, the measure of the amount of data that can currently be gathered by the one or more sensors outputting valid data, the measure of the amount of data that can currently be transmitted over the communication channel, and the available capacity of the storage device.

12. The storage device or storage disc of claim 11, wherein the instructions further cause the machine to determine whether a second storage device at the monitored site has available capacity to buffer the data output by the one or more sensors outputting valid data.

13. The storage device or storage disc of claim 12, wherein the instructions further cause the machine to calculate, based on the estimate of available bandwidth and the measure of the amount of data output by the one or more sensors outputting valid data, an expected rate of growth of data buffered via the second storage device.

14. The storage device or storage disc of claim 11, wherein the instructions further cause the machine to isolate the at least one of the one or more sensors outputting valid data by removing the at least one of the one or more sensors outputting valid data having a lowest preference value in the preference order from the one or more sensors outputting valid data.

15. The storage device or storage disc of claim 14, wherein the instructions further cause the machine to remove a next sensor having a next lowest preference value in the preference order from the one or more sensors outputting valid data until the data output by the one or more remaining sensors outputting valid data is within the measure of the amount of data that can currently be transmitted over the communication channel and within the available capacity of the storage device.

16. The storage device or storage disc of claim 11, wherein the instructions further cause the machine to bring an isolated

23

sensor out of isolation based on a change in at least one of: of a) the determination of which of the plurality of sensors at the monitored site are outputting valid data, b) the measure of the amount of data that can currently be gathered by the one or more sensors outputting valid data, c) the measure of the amount of data that can currently be transmitted over the communication channel, and d) the available capacity of the storage device.

17. The storage device or storage disc of claim 11, wherein the instructions further cause the machine to isolate the at least one of the one or more sensors outputting valid data by at least one of ignoring and discarding data output by the isolated sensor.

18. The storage device or storage disc of claim 11, wherein the instructions further cause the machine to adjust an available bandwidth on the communication channel based on a processing speed of a processor to process data at the remote site.

19. The storage device or storage disc of claim 11, wherein the plurality of sensors include at least one of: (a) an audio code sensor, (b) a video code sensor, (c) an audio signature sensor, (d) a video signature sensor, (e) a software meter sensor, (f) a digital bitstream sensor; (g) an on-screen display sensor; (h) an AMOL decoder; (i) an audio watermarking sensor; and (j) a video watermarking sensor.

20. The storage device or storage disc of claim 11, wherein the plurality of sensors is organized according to the preference order based on a fixed system factor including at least one of: (a) a presence of two or more affiliates of a broadcasting company in a market, (b) a local preference for a sensor type, (c) a presence of a set top box having an interactive program guide; (d) a type of communication channel; (e) a cost of using a sensor type; (f) a complexity of using a sensor type; (g) a presence of a viewing time shifting device; and (h) a presence of a viewing place shifting device.

21. A system to gather audience measurement data comprising:

a bandwidth sensor to estimate available bandwidth of a communication channel between a monitored site and a remote site, the monitored site including a plurality of sensors located to develop audience measurement data at the monitored site;

a sensor tester to identify one or more of the plurality of sensors at the monitored site which are outputting valid data at the time of the estimate of available bandwidth;

an output measuring unit to determine a measure of an amount of data per unit of time that can currently be gathered by the one or more sensors which are outputting valid data;

the bandwidth sensor to determine a measure of an amount of data that can currently be transmitted over the communication channel based on the estimate of available bandwidth;

a storage monitor to utilize the measure of the amount of data that can currently be transmitted over the communication channel to determine if a storage device at the remote site has available capacity to store at least a subset of the data output by the one or more sensors outputting valid data; and

a switch to isolate at least one of the one or more sensors outputting valid data based on a preference order associated with the sensors, the measure of the amount of data that can currently be gathered by the one or more

24

sensors outputting valid data, the measure of the amount of data that can currently be transmitted over the communication channel, and the available capacity of the storage device.

22. The system of claim 21, wherein the storage monitor is to determine whether a second storage device at the monitored site has available capacity to buffer the data output by the one or more sensors outputting valid data.

23. The system of claim 22, wherein the storage monitor is to calculate, based on the estimate of available bandwidth and the measure of the amount of data output by the one or more sensors outputting valid data, an expected rate of growth of data buffered via the second storage device.

24. The system of claim 21, wherein the switch is to isolate the at least one of the sensors outputting valid data by removing the at least one of the one or more sensors outputting valid data having a lowest preference value in the preference order from the set of one or more sensors outputting valid data.

25. The system of claim 24, wherein the switch is to isolate the at least one of the sensors outputting valid data by removing a next sensor having a next lowest preference value in the preference order from the one or more sensors outputting valid data until the data output by the one or more remaining sensors outputting valid data is within the measure of the amount of data that can currently be transmitted over the communication channel and within the available capacity of the storage device.

26. The system of claim 21, wherein the switch is to bring an isolated sensor out of isolation based on a change in at least one of: of a) the determination of which of the plurality of sensors at the monitored site are outputting valid data, b) the measure of the amount of data that can currently be gathered by the one or more sensors outputting valid data, c) the measure of the amount of data that can currently be transmitted over the communication channel, and d) the available capacity of the storage device.

27. The system of claim 21, wherein the switch is to isolate the at least one of the sensors outputting valid data by at least one of ignoring and discarding data output by the isolated sensor.

28. The system of claim 21, further including a processing speed tester to adjust an available bandwidth on the communication channel based on a processing speed of a processor at the remote site.

29. The system of claim 21, wherein the plurality of sensors include at least one of: (a) an audio code sensor, (b) a video code sensor, (c) an audio signature sensor, (d) a video signature sensor, (e) a software meter sensor, (f) a digital bitstream sensor; (g) an on-screen display sensor; (h) an AMOL decoder; (i) an audio watermarking sensor; and (j) a video watermarking sensor.

30. The system of claim 21, wherein the plurality of sensors is organized according to the preference order based on a fixed system factor including at least one of: (a) a presence of two or more affiliates of a broadcasting company in a market, (b) a local preference for a sensor type, (c) a presence of a set top box having an interactive program guide; (d) a type of communication link; (e) a cost of using a sensor type; (f) a complexity of using a sensor type; (g) a presence of a viewing time shifting device; and (h) a presence of a viewing place shifting device.

* * * *