

US 20170096222A1

(19) **United States**

(12) **Patent Application Publication**  
**Spinelli et al.**

(10) **Pub. No.: US 2017/0096222 A1**

(43) **Pub. Date: Apr. 6, 2017**

(54) **AERIAL AGRICULTURAL MANAGEMENT SYSTEM**

2201/024 (2013.01); B64C 2201/021  
(2013.01); B64C 2201/123 (2013.01); B64C  
2201/182 (2013.01)

(71) Applicant: **The Boeing Company**, Chicago, IL  
(US)

(72) Inventors: **Charles B. Spinelli**, Mesa, AZ (US);  
**John Lyle Vian**, Renton, WA (US)

(21) Appl. No.: **14/873,399**

(22) Filed: **Oct. 2, 2015**

**Publication Classification**

(51) **Int. Cl.**

**B64C 39/02** (2006.01)

**B64C 27/08** (2006.01)

**B64C 33/00** (2006.01)

**B64F 1/22** (2006.01)

**B64F 1/00** (2006.01)

(52) **U.S. Cl.**

CPC ..... **B64C 39/024** (2013.01); **B64F 1/222**  
(2013.01); **B64F 1/007** (2013.01); **B64C 33/00**  
(2013.01); **B64C 27/08** (2013.01); **B64C**

(57)

**ABSTRACT**

An apparatus comprises a base vehicle, a takeoff and landing system, a rack system, a refueling system associated with the base vehicle, and a controller. The rack system comprises a group of racks with slots in which the slots receive unmanned aerial vehicles, provide refueling connections that facilitate refueling of the unmanned aerial vehicles located in the slots, and provide data connections that facilitate data transmission with the unmanned aerial vehicles located in the slots. The refueling system refuels an unmanned aerial vehicle located in a slot using a refueling connection in the refueling connections. The controller communicates with the unmanned aerial vehicle using a data connection and control the refueling of the unmanned aerial vehicles by the refueling system while the unmanned aerial vehicle is in the slot, enabling exchanging data with the unmanned aerial vehicle and the refueling of the unmanned aerial vehicle simultaneously.

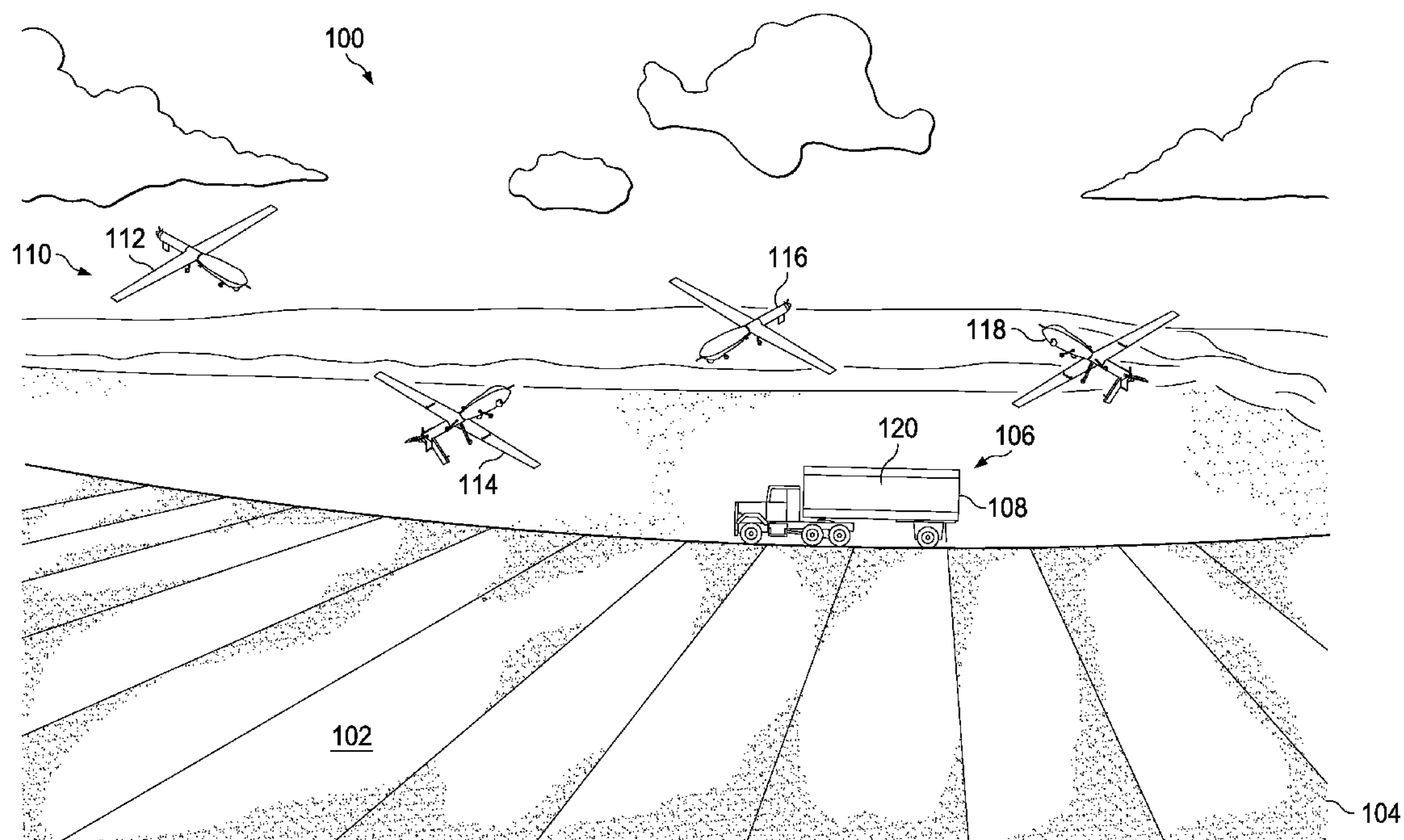

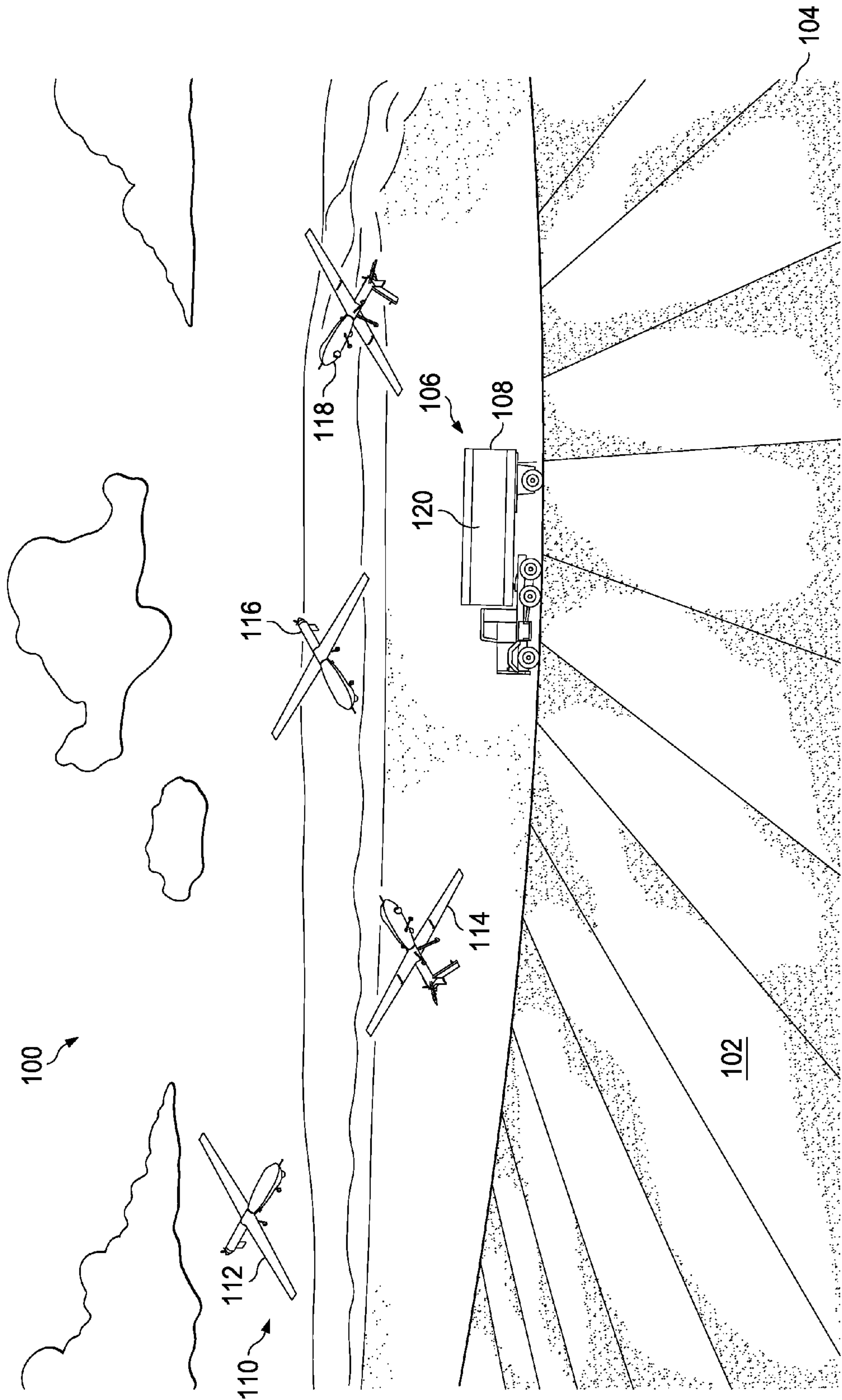
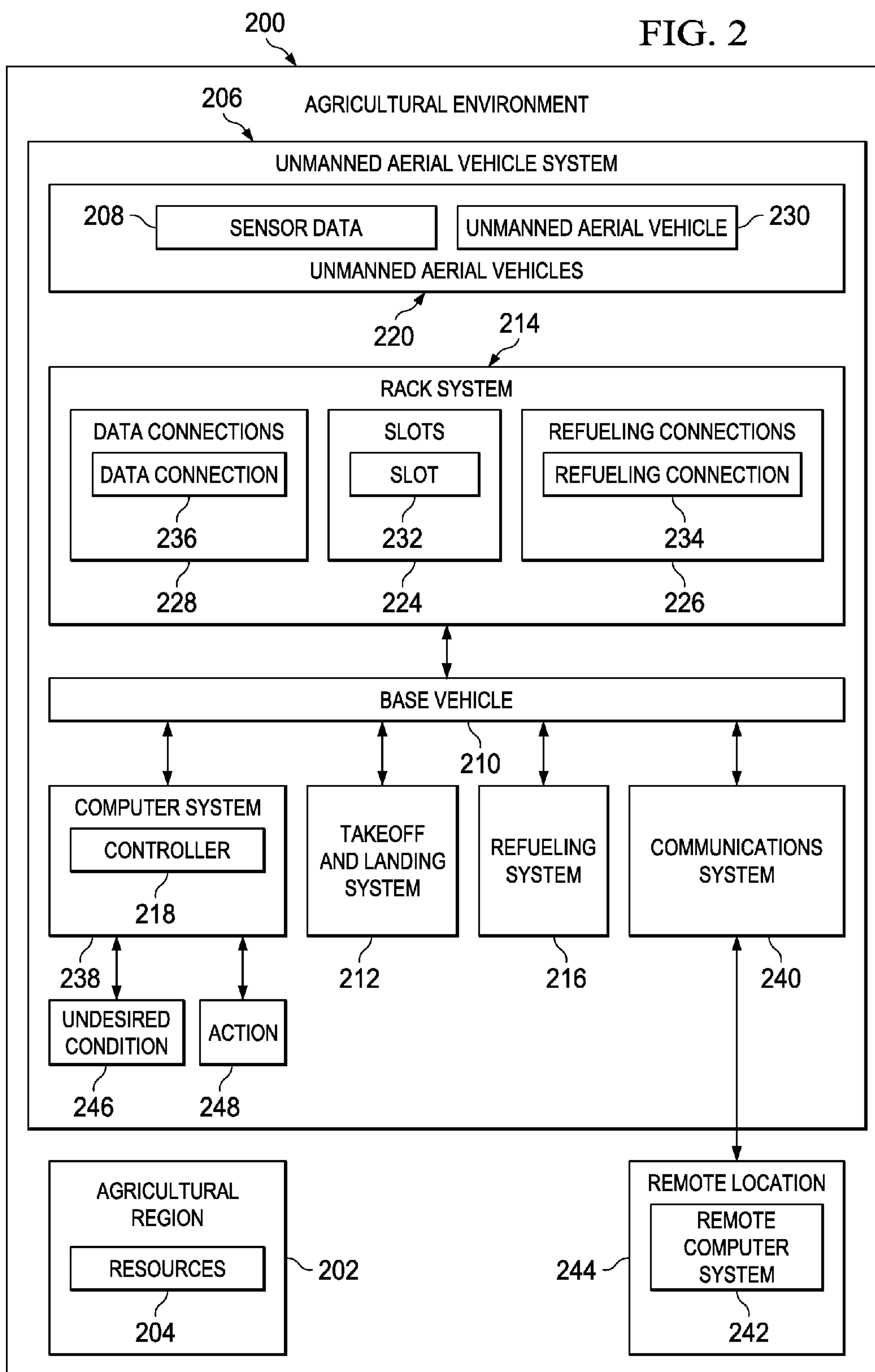

FIG. 1

FIG. 2



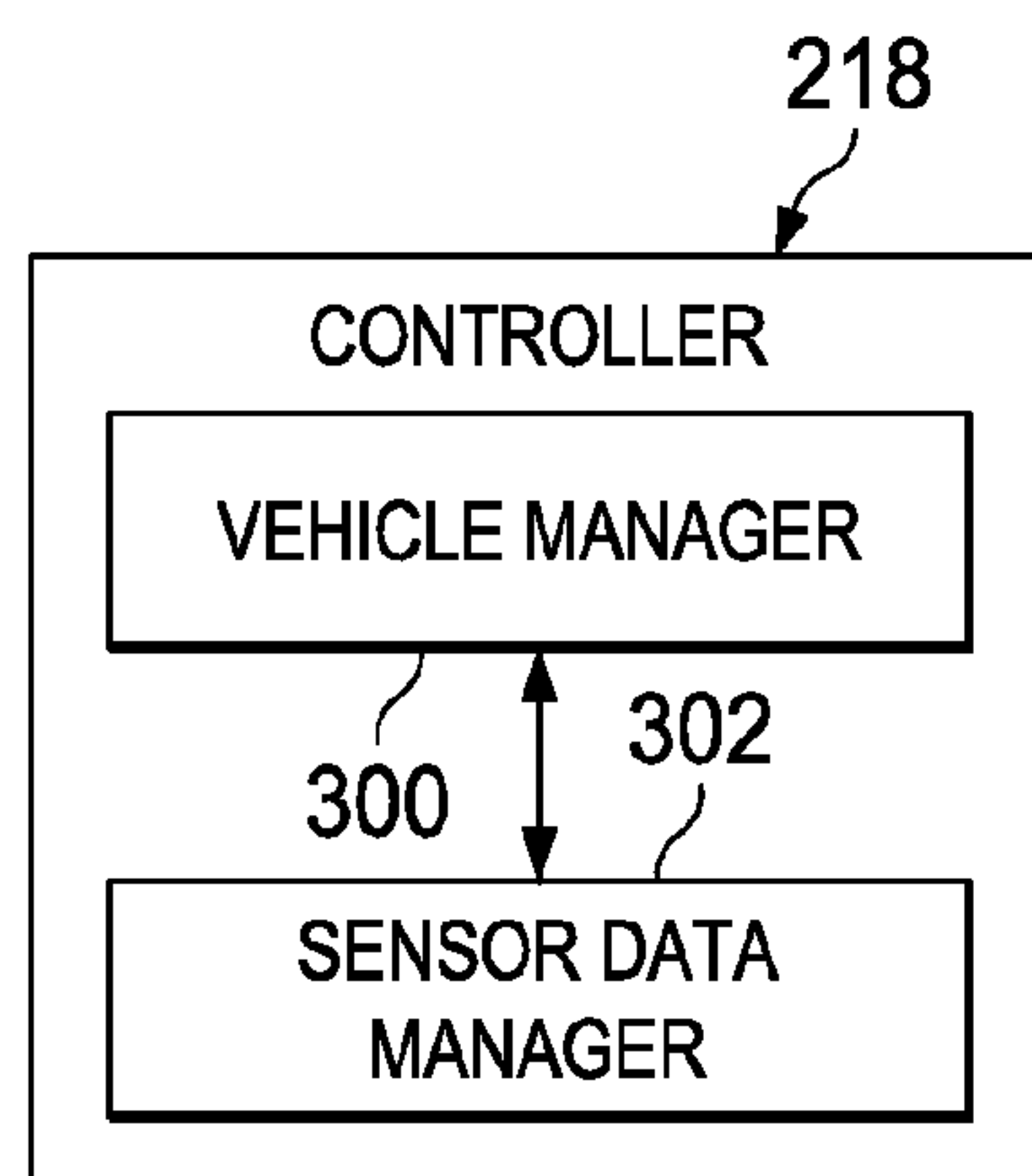

FIG. 3

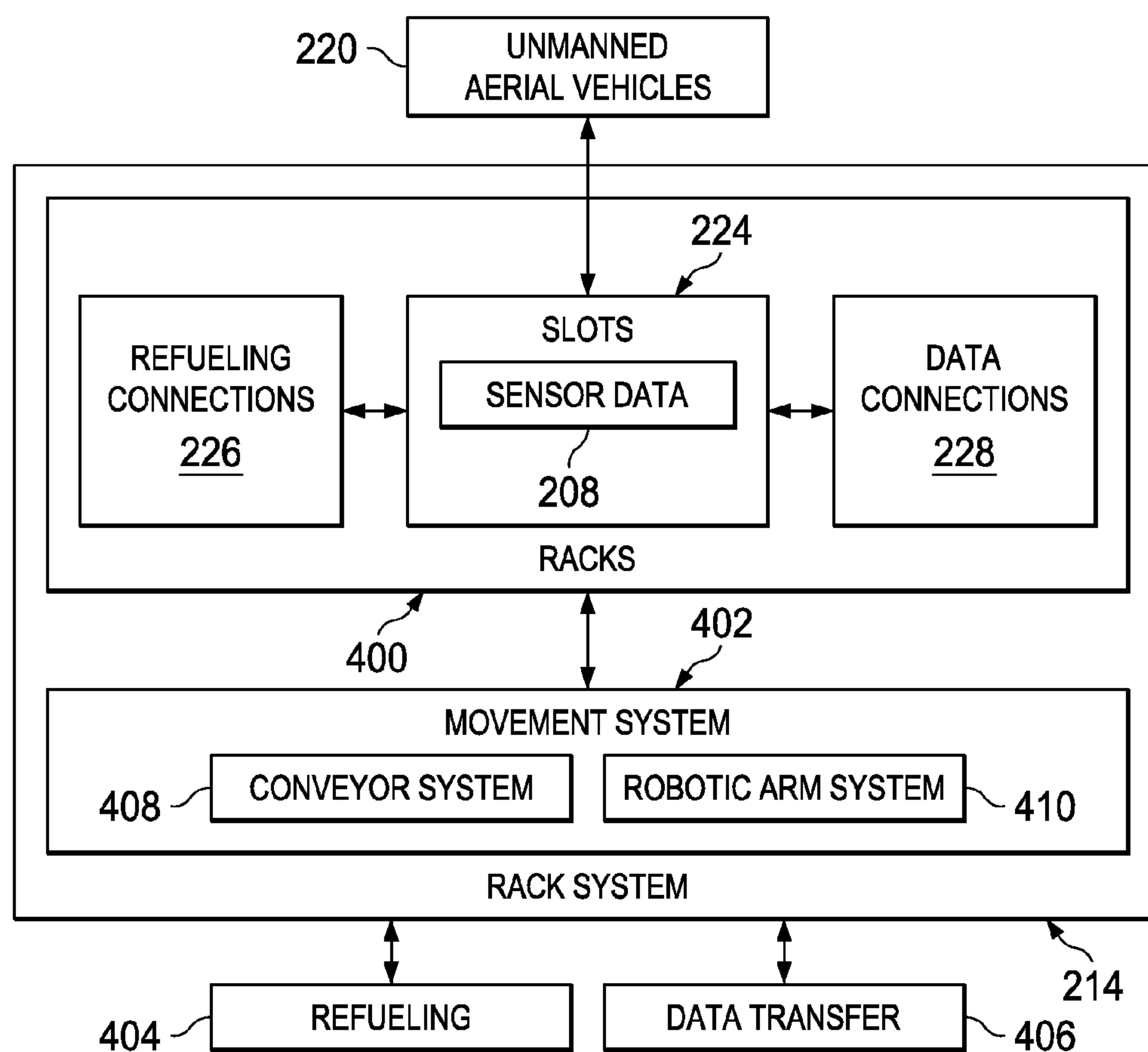

FIG. 4

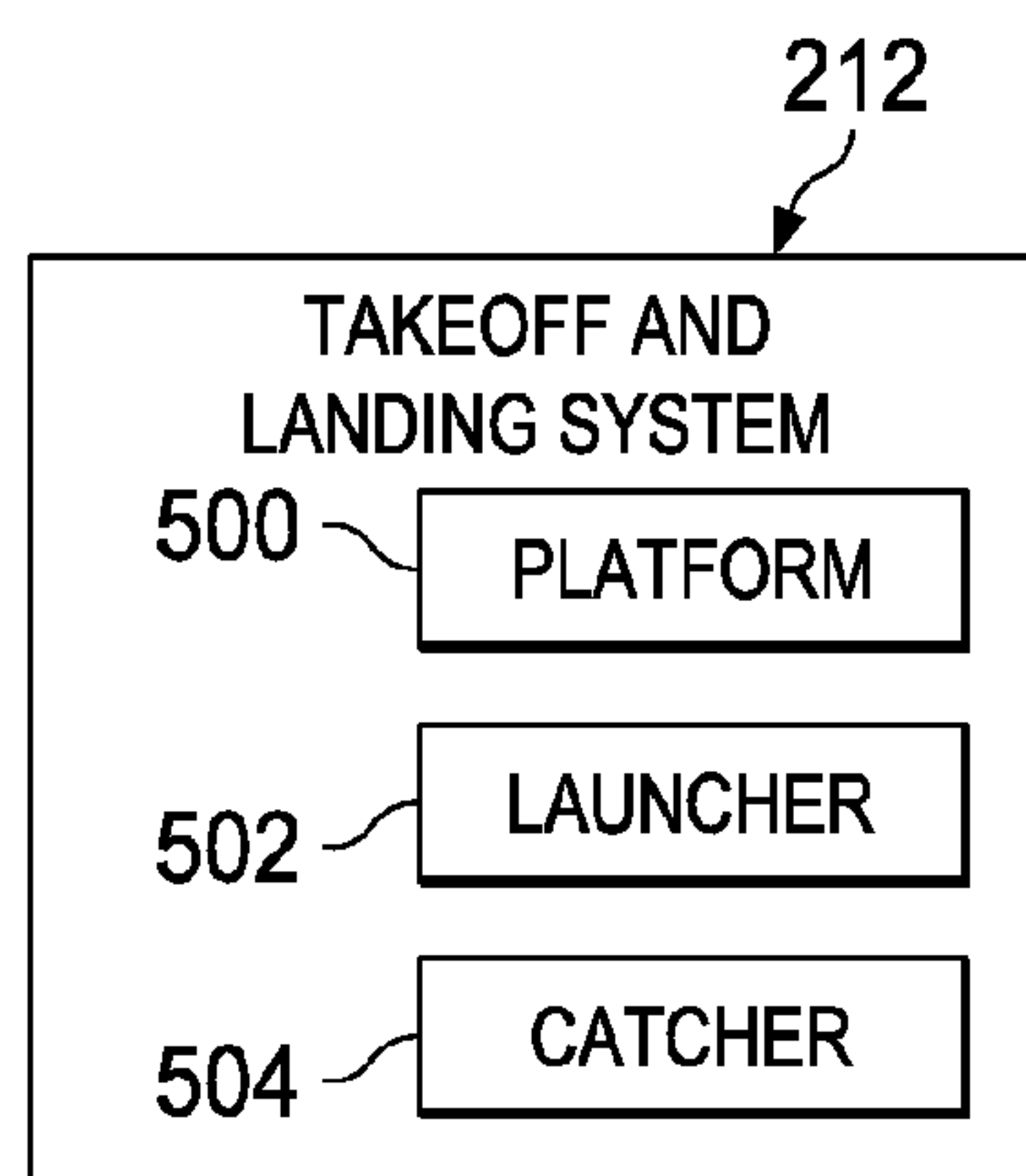

FIG. 5

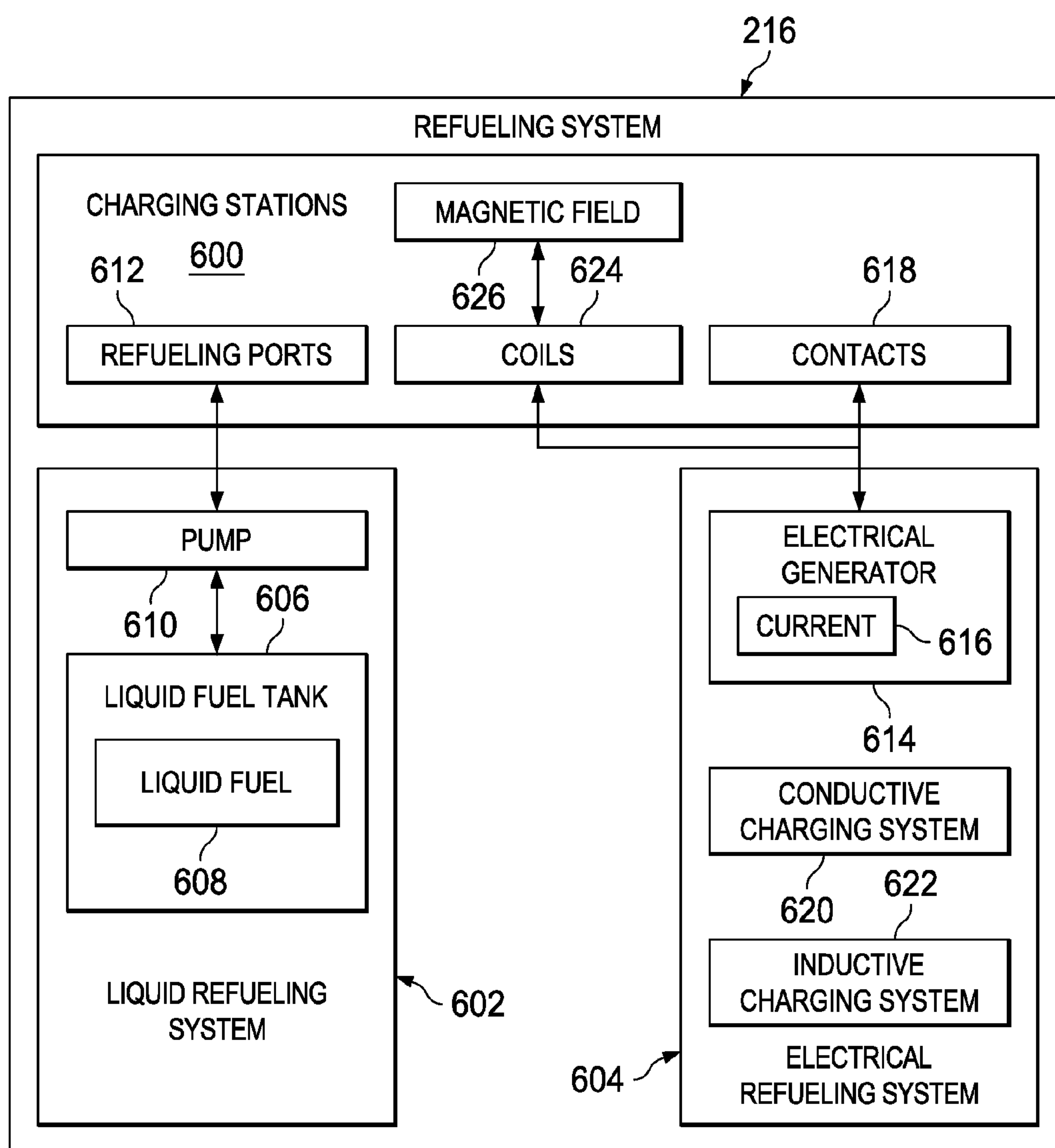

FIG. 6



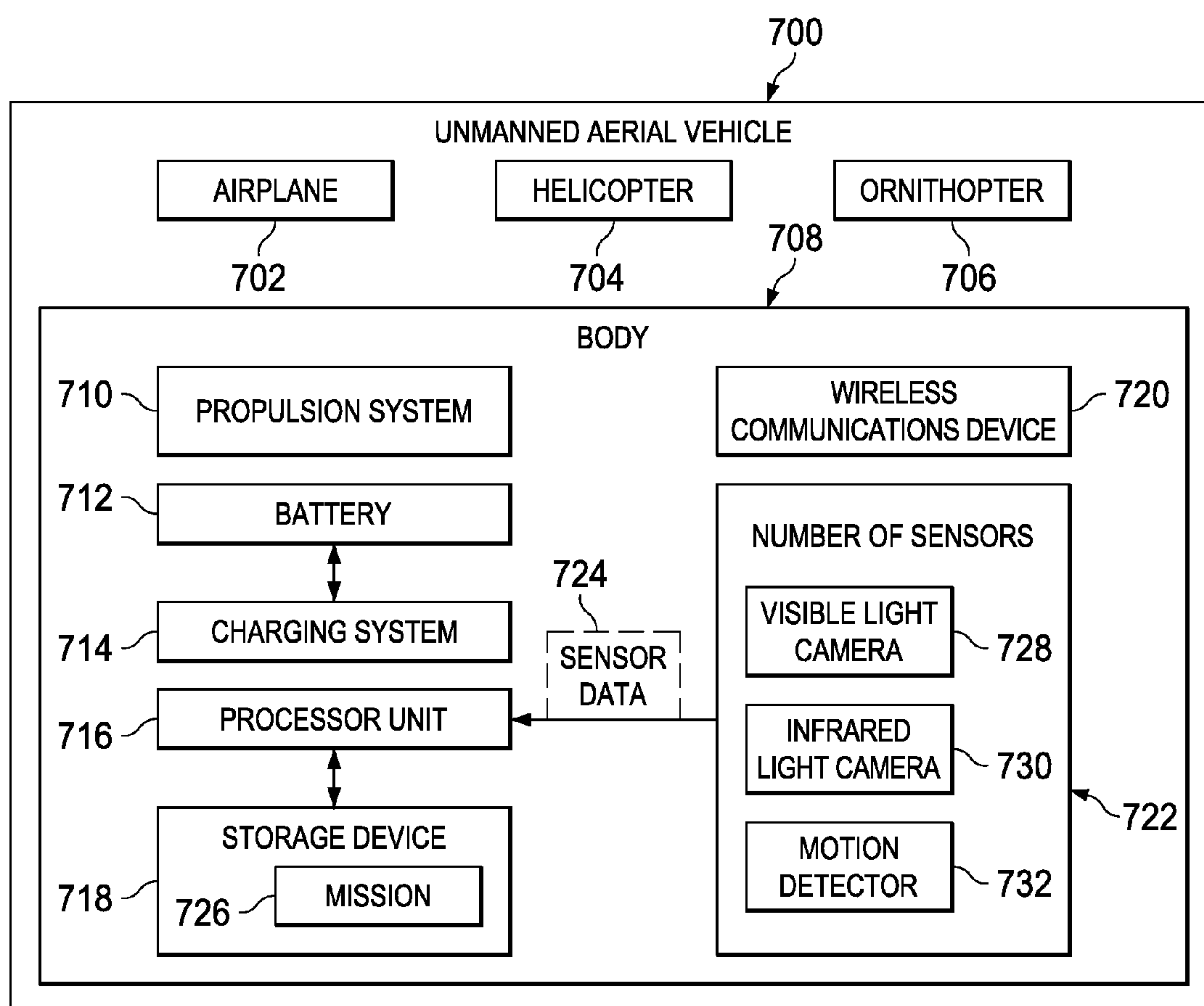

FIG. 7

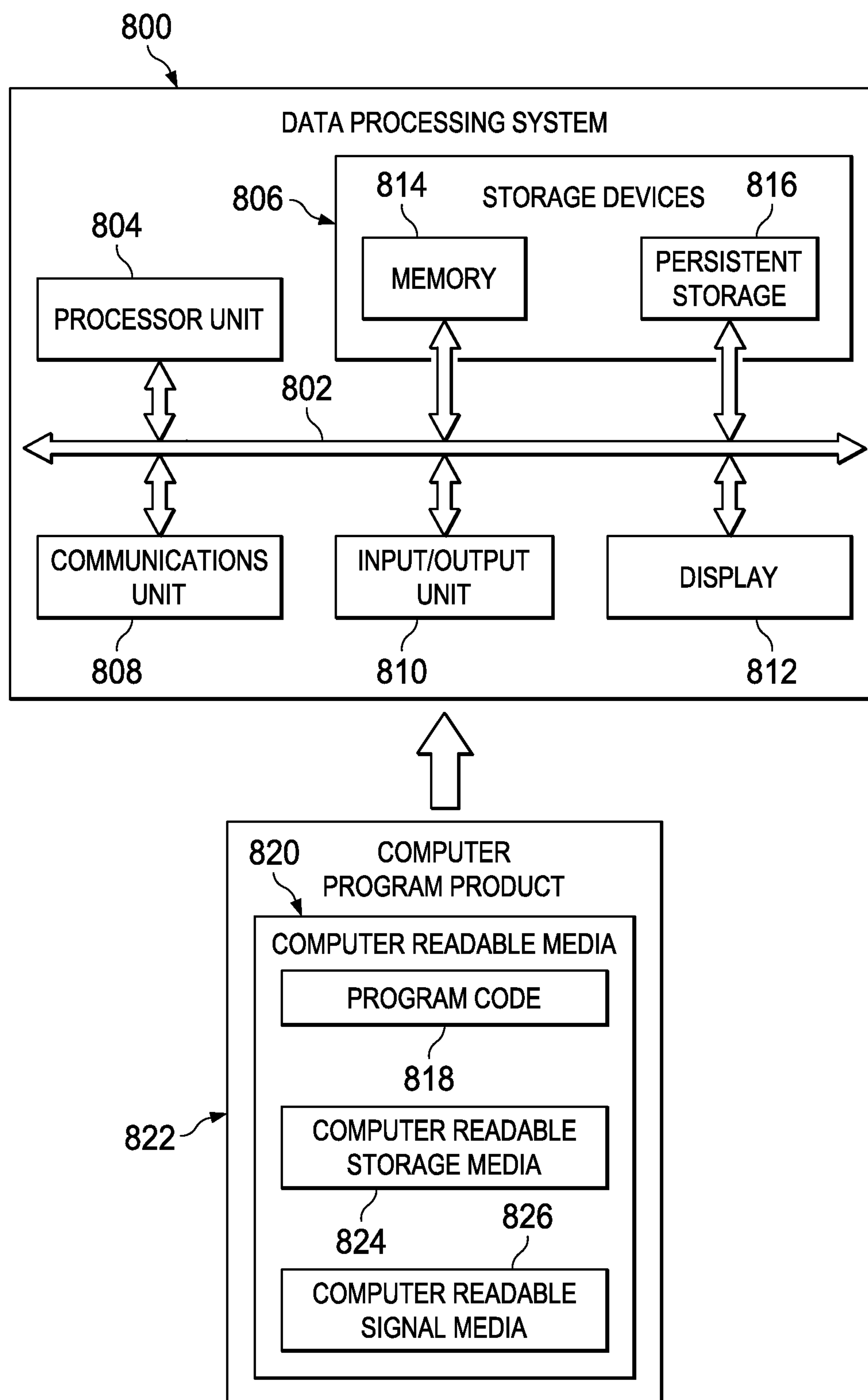
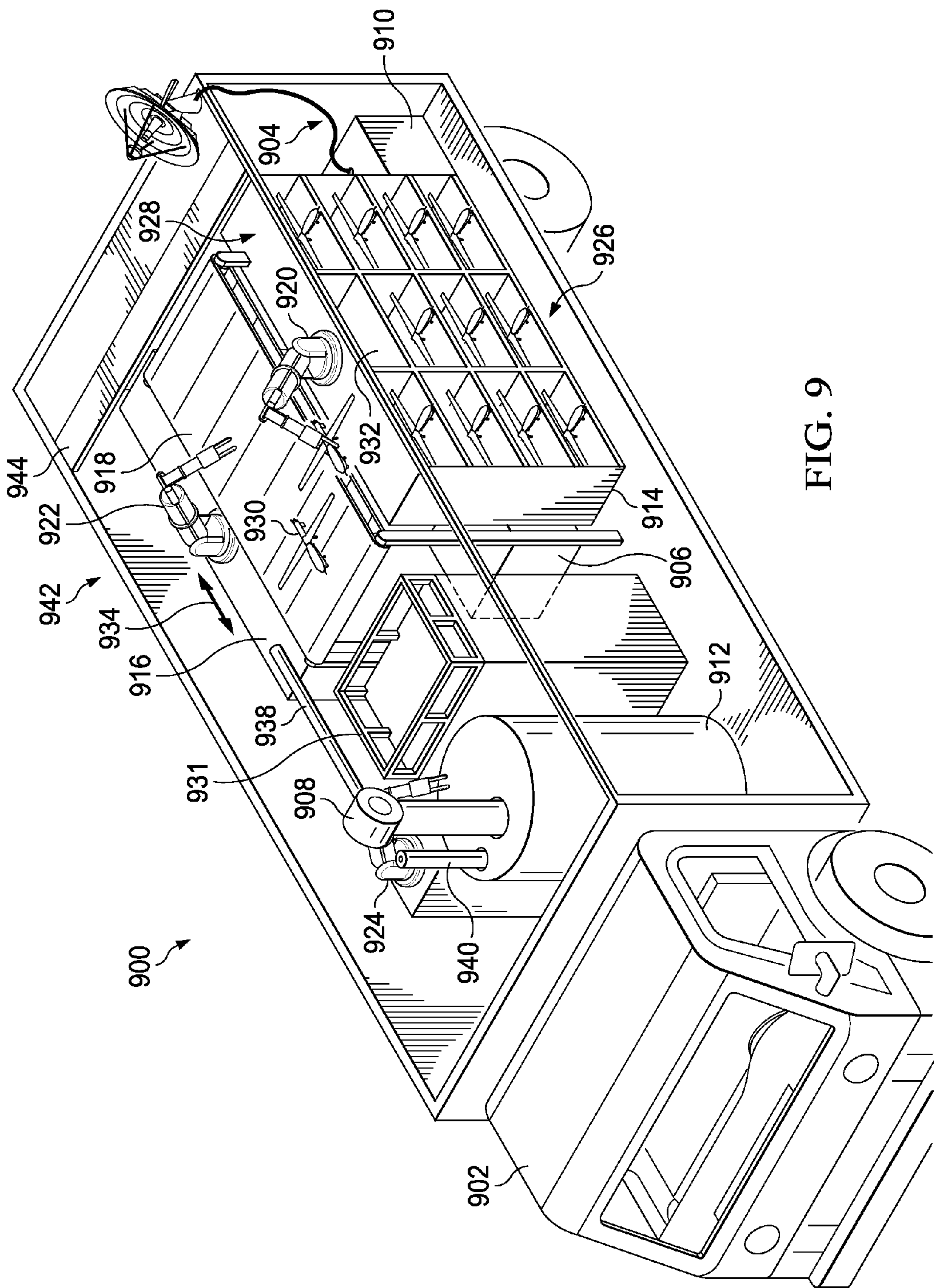

FIG. 8





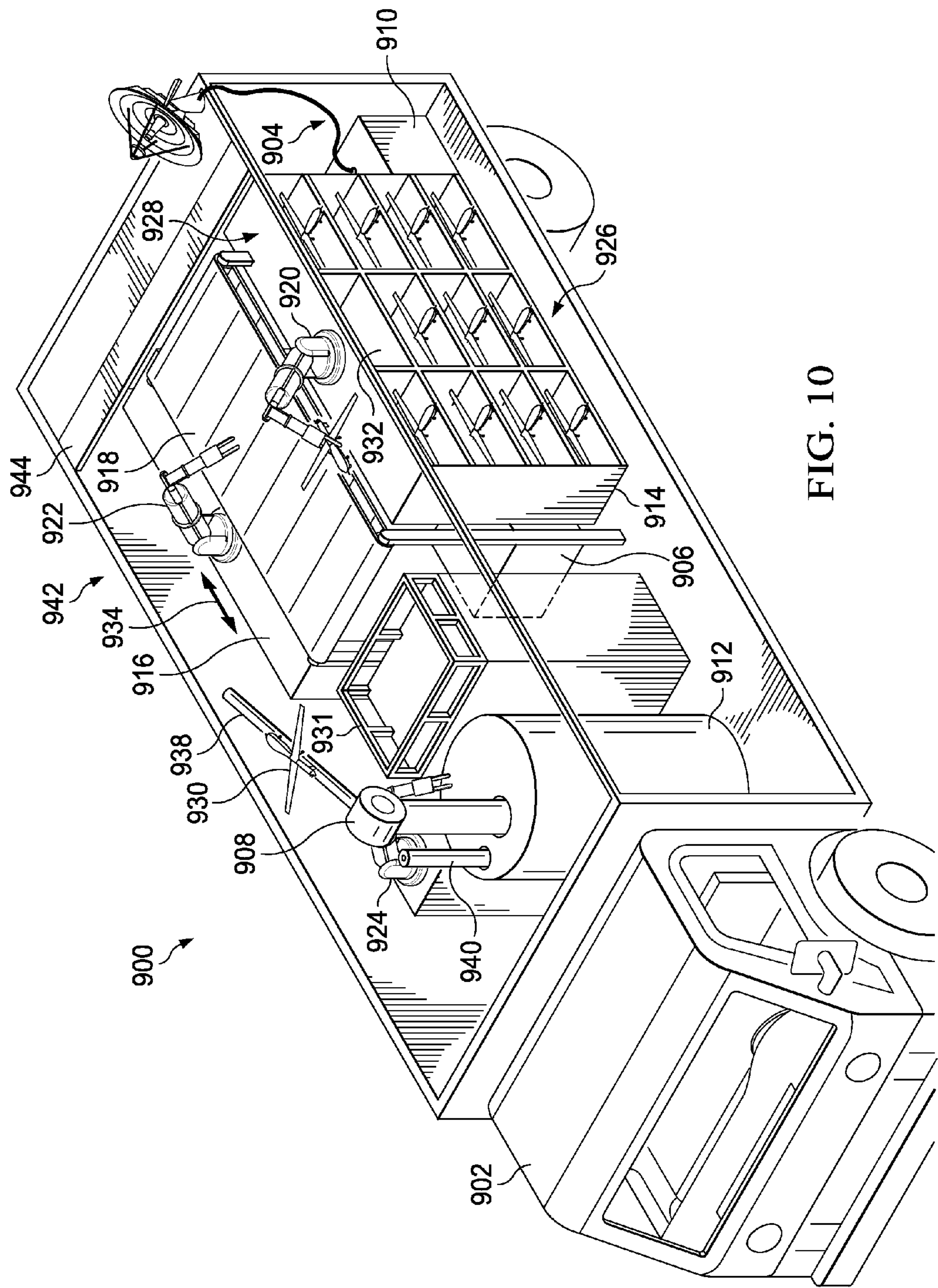

FIG. 10

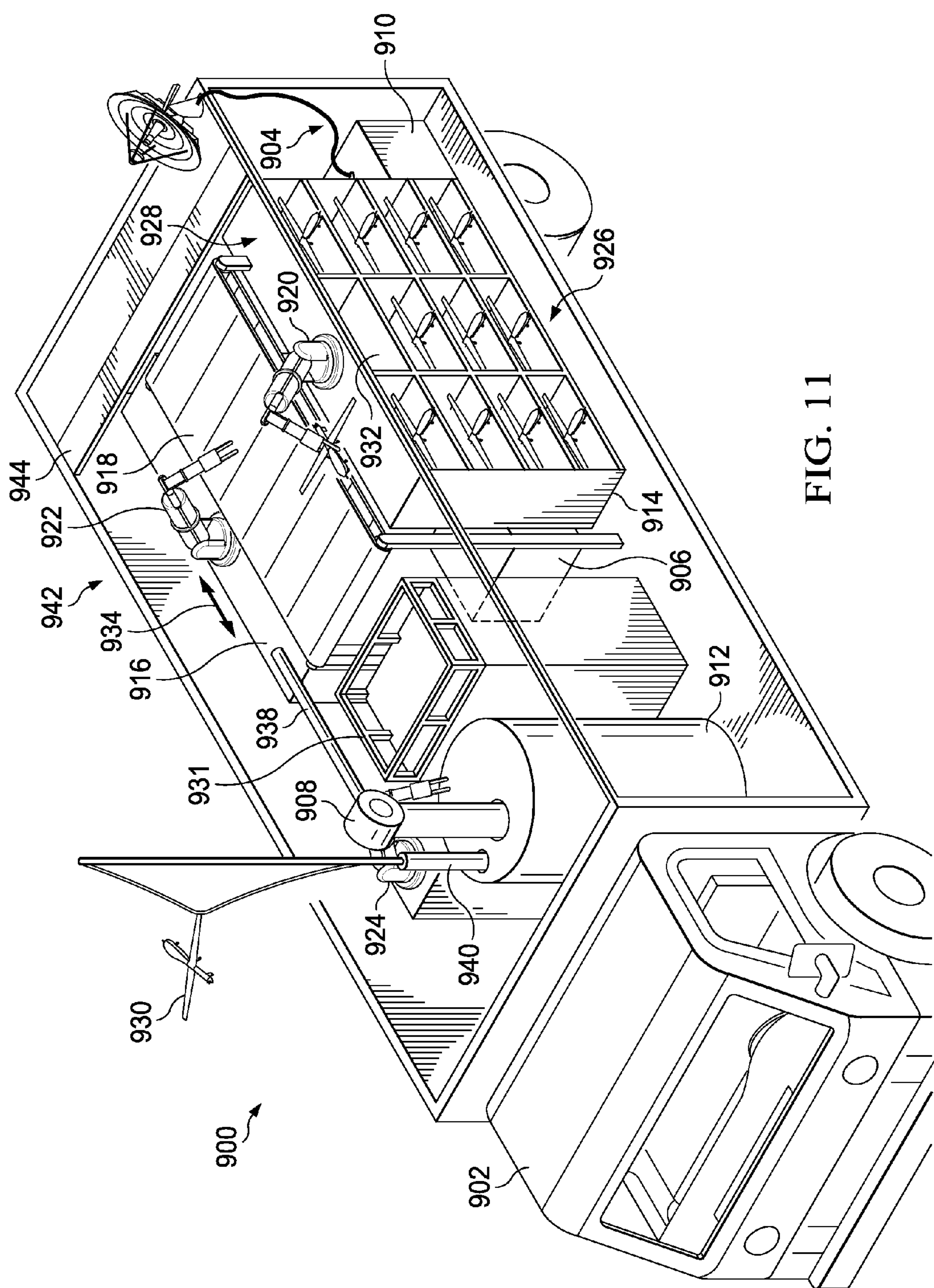
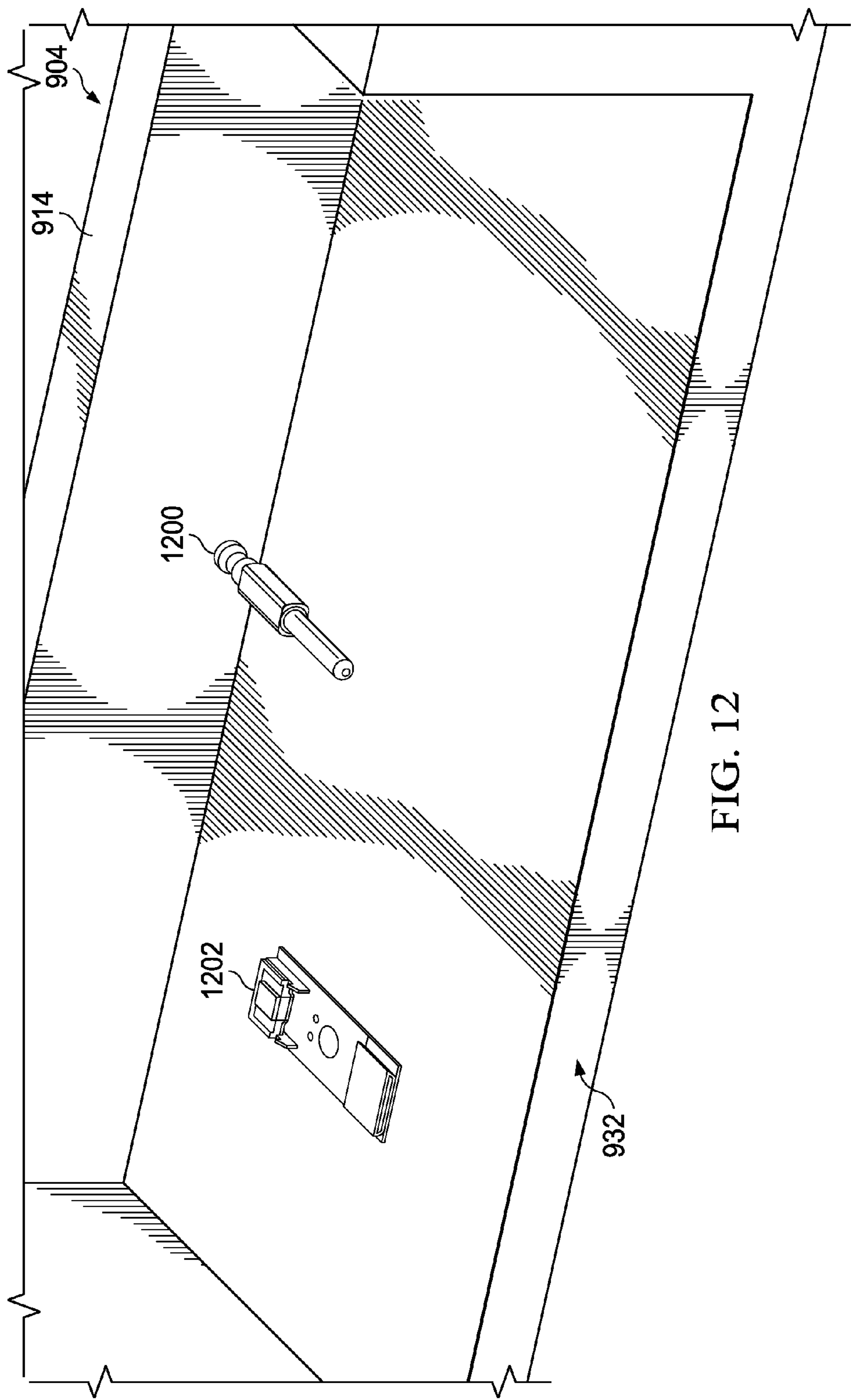

FIG. 11





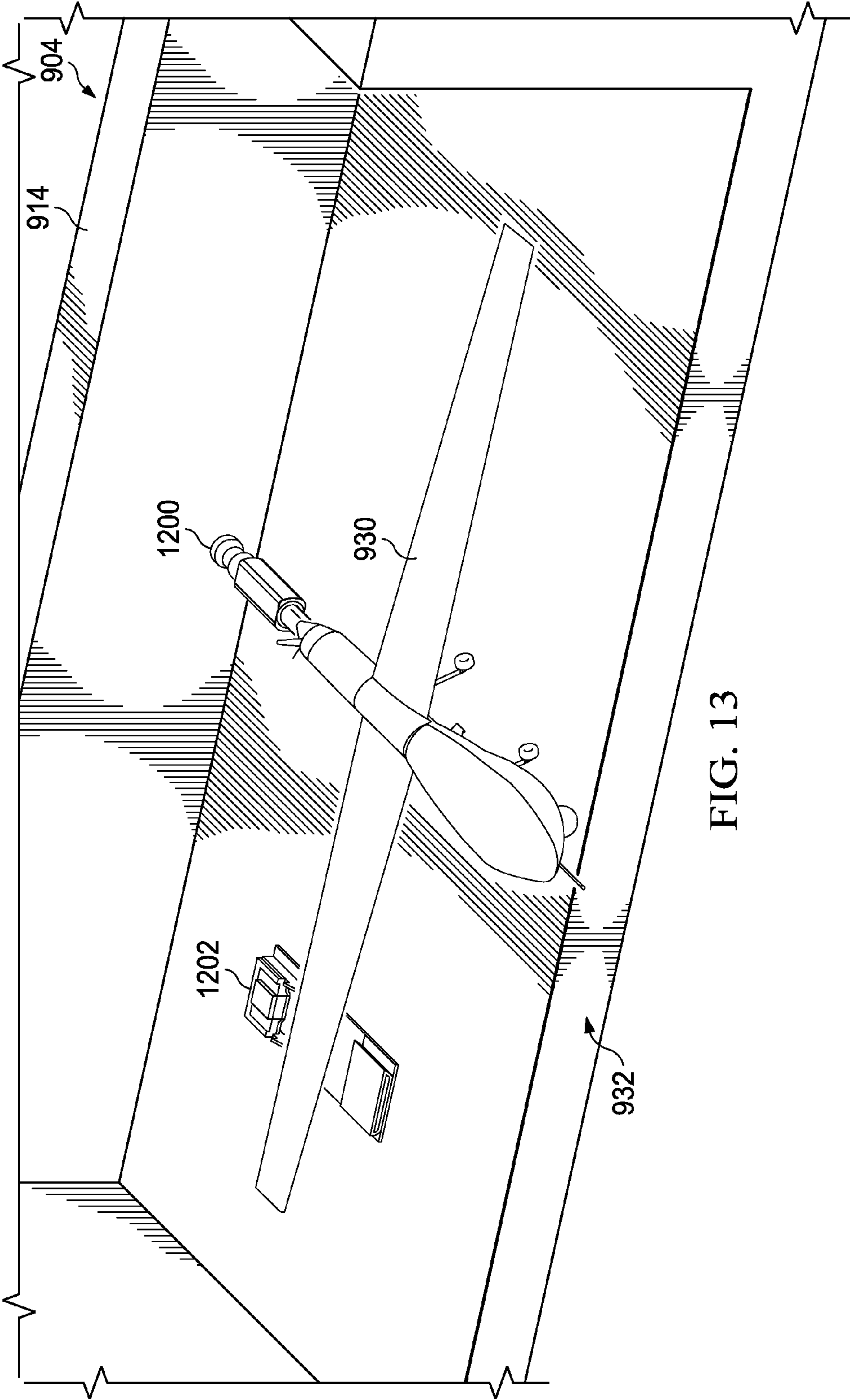

FIG. 13

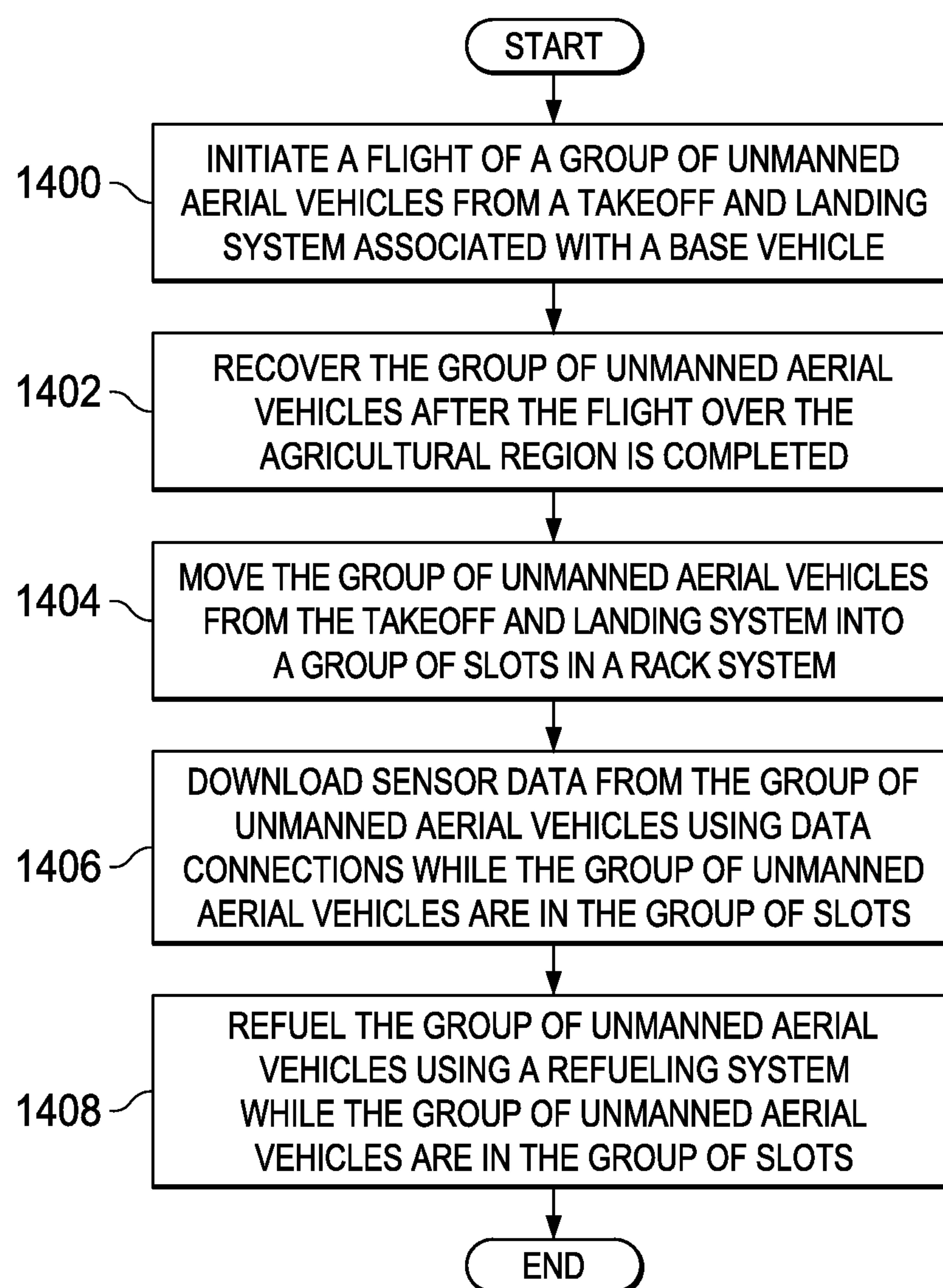

FIG. 14



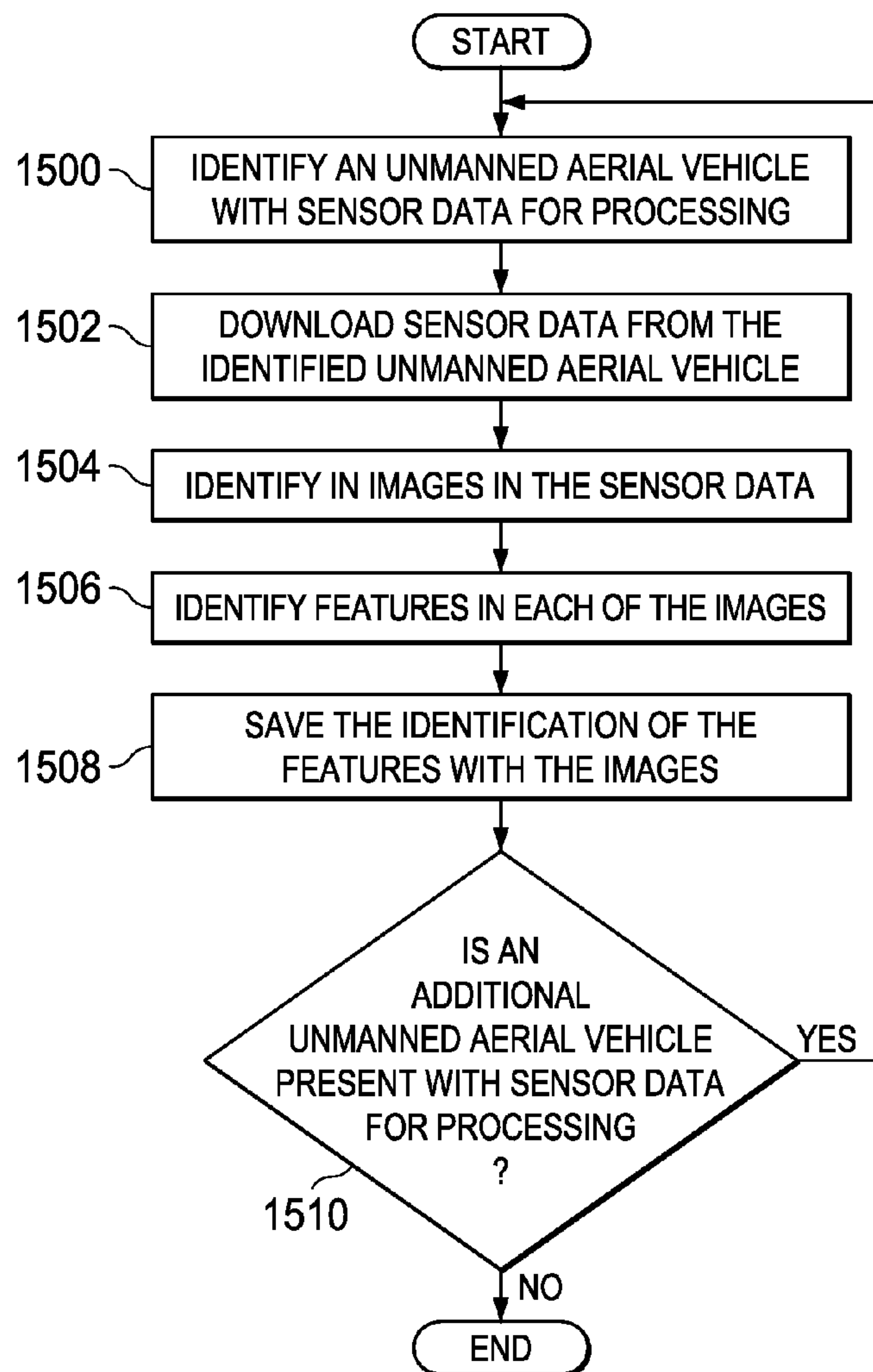

FIG. 15

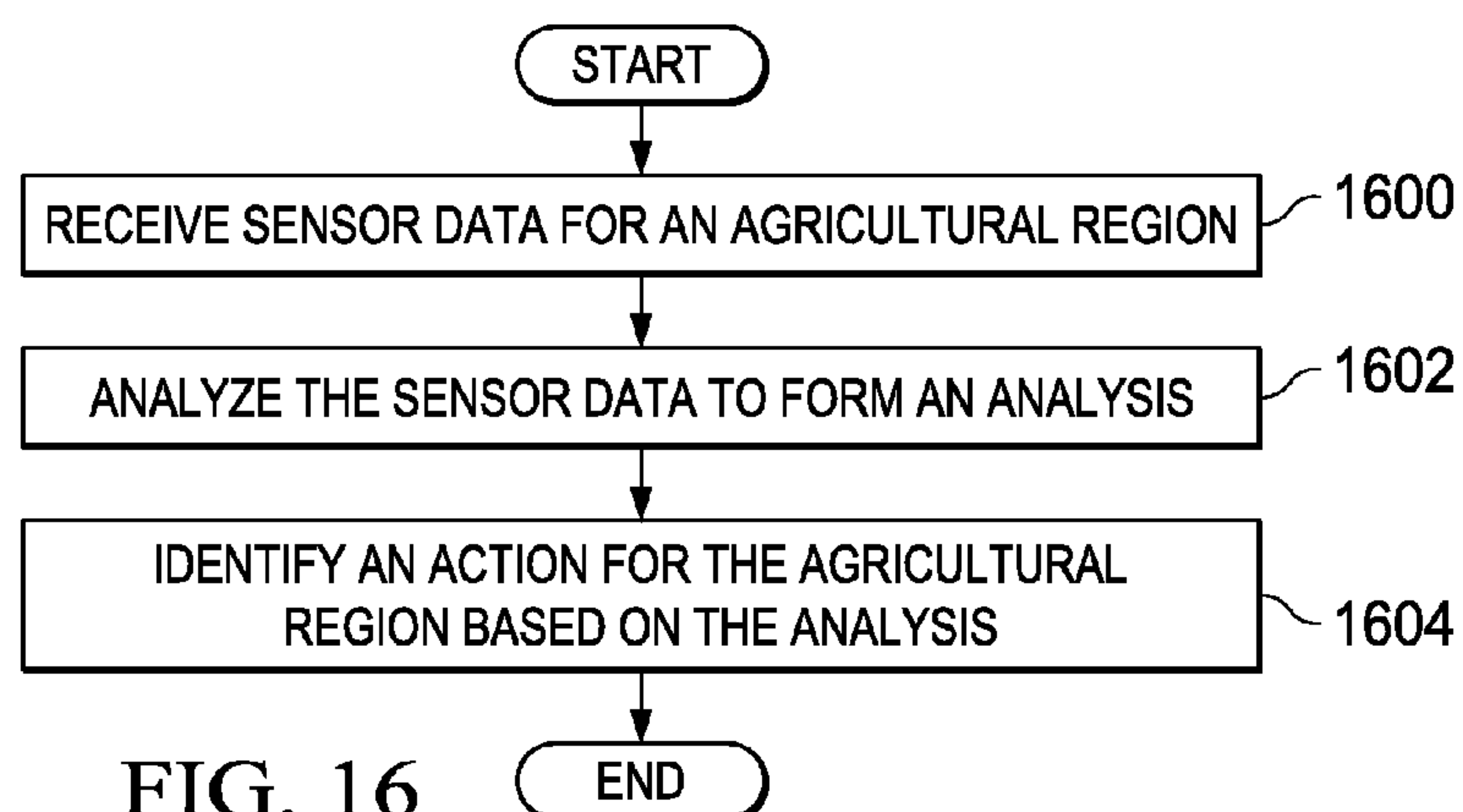

FIG. 16

## AERIAL AGRICULTURAL MANAGEMENT SYSTEM

### BACKGROUND INFORMATION

**[0001]** 1. Field

**[0002]** The present disclosure relates generally to agriculture and, in particular, to an agriculture management system. Still more particularly, the present disclosure relates to a method and apparatus for managing agricultural regions.

**[0003]** 2. Background

**[0004]** Agriculture involves the cultivation of plants, animals, and other life forms in agricultural regions as resources. The products of agriculture regions may be used for food, fuel, medicines, and other purposes.

**[0005]** Production in agricultural regions are often managed to increase the production in those regions. The management of an agricultural region may be fairly complex. For example, irrigation, insect infestation management, soil erosion management, managing nutrient runoffs, weed control, bird control, crop selection, and other task are performed in managing the production in the agricultural region.

**[0006]** Having information about the agricultural region is important for identifying and implementing tasks for managing an agricultural region. Sensors may be placed on the land in the agricultural region to collect sensor data. For example, sensors may be present to detect moisture for purposes for irrigation.

**[0007]** Sensor systems on the land, however, may be impractical, depending on the size of the agricultural region. For example, if the agricultural region is about twenty thousand acres, installing sensors on the land in the agricultural region to detect moisture or growth of crops may cost more than desired, and maintenance of the sensor system may be more than desired.

**[0008]** As another example, satellite images may be used to obtain information about the agricultural region. The satellite images, however, may not provide information as frequently as desired when compared to sensors on the land. Also, the resolution of satellite images may not be as great as desired for analysis. For example, the images may not have a quality that allows for identifying features in the agricultural region needed for analysis.

**[0009]** Another system includes the use of aircraft. Manned and unmanned aircraft may fly over the agricultural region and generate images and other types of sensor data about the agricultural region. Using manned aircraft may be less convenient and more costly than desired. Flights need to be scheduled, and fuel is needed to fly from the airport to the agricultural region and back to the airport.

**[0010]** Unmanned aircraft in the form of unmanned aerial vehicles (UAVs) are being used more and more often. These types of aircraft are more convenient and less expensive than manned aircraft.

**[0011]** However, using unmanned aerial vehicles involves having human operators launch and retrieve the unmanned aerial vehicles after the unmanned aerial vehicles fly a mission over the agricultural region. These launch and retrieval operations are considered high workload operations that may require more personnel than desired. Also, time and effort that occur to retrieve and send the sensor data for analysis from the unmanned aerial vehicles may be more than desired.

**[0012]** The current systems may not generate sensor data for analysis about agricultural regions as quickly as desired to prevent or reduce damage. The time needed to obtain sensor data about an agricultural region may not identify an insect infestation until large amounts of damage has been done to the crop in the agricultural region.

**[0013]** For example, the potato beetle may cause significant damage to potato crops, tomato crops, and eggplant crops in a matter of a day or several days. Currently used systems for obtaining sensor data about agricultural regions may not provide information about such an infestation quickly enough to prevent or reduce damage to crops by the potato beetles.

**[0014]** Therefore, it would be desirable to have a method and apparatus that take into account at least some of the issues discussed above, as well as other possible issues. For example, it would be desirable to have a method and apparatus that overcome a technical problem with obtaining information about an agricultural region as efficiently as desired.

### SUMMARY

**[0015]** In one illustrative embodiment, an apparatus is provided. The apparatus comprises a base vehicle, a takeoff and landing system associated with the base vehicle, a rack system associated with the base vehicle, a refueling system associated with the base vehicle, and a controller associated with the base vehicle. The rack system comprises a group of racks with slots in which the slots are configured to receive unmanned aerial vehicles, provide refueling connections that facilitate refueling of the unmanned aerial vehicles located in the slots and provide data connections that facilitate data transmission with the unmanned aerial vehicles located in the slots. The refueling system is configured to refuel an unmanned aerial vehicle in the unmanned aerial vehicles located in a slot using a refueling connection in the refueling connections. The controller is configured to communicate with the unmanned aerial vehicle using a data connection in the data connections and control the refueling of the unmanned aerial vehicles by the refueling system while the unmanned aerial vehicle is in the slot, enabling exchanging data with the unmanned aerial vehicle and the refueling of the unmanned aerial vehicle simultaneously.

**[0016]** A further illustrative embodiment of the present disclosure provides an unmanned aerial vehicle. The unmanned aerial vehicle comprises a semi-trailer truck, a launching and recovery system associated with the semi-trailer truck, a rack system associated with the semi-trailer truck, a refueling system associated with the semi-trailer truck, a controller associated with the semi-trailer truck, and a door system on the semi-trailer truck that are moveable. The launching and recovery system is configured to launch and recover unmanned aerial vehicles. The rack system comprises slots in a group of racks configured to receive the unmanned aerial vehicles, provide refueling connections that facilitate refueling of the unmanned aerial vehicles located in the slots, and provide data connections that facilitate data transmission with the unmanned aerial vehicles located in the slots. The refueling system is configured to refuel the unmanned aerial vehicle in the unmanned aerial vehicles located in the slots using the refueling connections. The controller is configured to communicate with the unmanned aerial vehicles using the data connections and control the refueling of the unmanned aerial



vehicles by the refueling system while the unmanned aerial vehicles are in the slots, control a flight of a group of the unmanned aerial vehicles over an agricultural region such that the group of the unmanned aerial vehicles generate sensor data about the agricultural region; download the sensor data from the group of the unmanned aerial vehicles over a group of the data connections for a group of the slots in which the group of the unmanned aerial vehicles are placed after the flight of the group of the unmanned aerial vehicles. The door system facilitate launching and recovery of the unmanned aerial vehicles.

[0017] A yet further illustrative embodiment of the present disclosure provides a method for surveying an agricultural region. A flight of a group of unmanned aerial vehicles from a takeoff and landing system associated with a base vehicle is initiated. The group of the unmanned aerial vehicles flies over the agricultural region and generate sensor data about the agricultural region. The group of unmanned aerial vehicles are recovered after the flight over the agricultural region is completed. The group of unmanned aerial vehicles from the takeoff and landing system are moved into a group of slots in a rack system. Sensor data from the group of the unmanned aerial vehicles is downloaded using data connections while the group of unmanned aerial vehicles is in the group of the slots. The group of the unmanned aerial vehicles is refueled using a refueling system while the group of unmanned aerial vehicles is in the group of slots, wherein simultaneous downloading of sensor data refueling of the group of unmanned aerial vehicles is enabled.

[0018] The features and functions can be achieved independently in various embodiments of the present disclosure or may be combined in yet other embodiments in which further details can be seen with reference to the following description and drawings.

#### BRIEF DESCRIPTION OF THE DRAWINGS

[0019] The novel features believed characteristic of the illustrative embodiments are set forth in the appended claims. The illustrative embodiments, however, as well as a preferred mode of use, further objectives, and features thereof, will best be understood by reference to the following a detailed description of illustrative embodiments of the present disclosure when read in conjunction with the accompanying drawings, wherein:

[0020] FIG. 1 is an illustration of an agricultural environment in accordance with an illustrative embodiment;

[0021] FIG. 2 is an illustration of a block diagram of an agricultural environment in accordance with an illustrative embodiment;

[0022] FIG. 3 is an illustration of a block diagram of a controller in accordance with an illustrative embodiment;

[0023] FIG. 4 is an illustration of a block diagram of a rack system in accordance with an illustrative embodiment;

[0024] FIG. 5 is an illustration of a block diagram of a takeoff and landing system in accordance with an illustrative embodiment;

[0025] FIG. 6 is an illustration of a block diagram of a refueling system in accordance with an illustrative embodiment;

[0026] FIG. 7 is an illustration of a block diagram of an unmanned aerial vehicle in accordance with an illustrative embodiment;

[0027] FIG. 8 is an illustration of a block diagram of a data processing system in accordance with an illustrative embodiment;

[0028] FIG. 9 is an illustration of an unmanned aerial vehicle system in accordance with an illustrative embodiment;

[0029] FIG. 10 is an illustration of an unmanned aerial vehicle system with an unmanned aerial vehicle positioned on a launcher in accordance with an illustrative embodiment;

[0030] FIG. 11 is an illustration of an unmanned aerial vehicle system held by a catcher in accordance with an illustrative embodiment;

[0031] FIG. 12 is an illustration of a slot in a rack system in accordance with an illustrative embodiment;

[0032] FIG. 13 is an illustration of an unmanned aerial vehicle in a slot in a rack system in accordance with an illustrative embodiment;

[0033] FIG. 14 is an illustration of a flowchart of a process for surveying a land region in accordance with an illustrative embodiment;

[0034] FIG. 15 is an illustration of a flowchart of a process for pressing sensor data in accordance with an illustrative embodiment; and

[0035] FIG. 16 is an illustration of a flowchart of a process for analyzing sensor data in accordance with an illustrative embodiment.

#### DETAILED DESCRIPTION

[0036] The illustrative embodiments recognize and take into account one or more different considerations. For example, the illustrative embodiments recognize and take into account that the cost and human labor used to obtain sensor data about an agricultural region may reduce the frequency or accuracy of the sensor data obtained. As a result, sensor data may not be obtained as quickly as desired to identify undesired conditions in an agricultural region. When undesired conditions are not identified quickly enough, the performance of actions to counter the undesired condition may not occur quickly enough to reduce damage to the crops or other resources being produced in the agricultural region.

[0037] Thus, the illustrative embodiments provide a method and apparatus to manage an agricultural region. In one example, an apparatus comprises a base vehicle, a takeoff and landing system, a rack system, a refueling system, and a controller. The rack system comprises a group of racks with slots in which the slots are configured to receive the unmanned aerial vehicles, provide refueling connections that facilitate refueling of the unmanned aerial vehicles located in the slots, and provide data connections that facilitate data transmission with the unmanned aerial vehicles located in the slots. As used herein, “a group of”, when used with reference to items, means one or more items. For example, “a group of racks” is one or more racks.

[0038] The refueling system is configured to refuel an unmanned aerial vehicle in unmanned aerial vehicles located in a slot in the slot using a refueling connection in the refueling connections. The controller is configured to communicate with the unmanned aerial vehicle using a data connection in the data connections and control refueling of the unmanned aerial vehicles by the refueling system while the unmanned aerial vehicle is in the slot, thus enabling



exchanging data with the unmanned aerial vehicle and refueling the unmanned aerial vehicle simultaneously.

[0039] With reference now to the figures, and, in particular, with reference to FIG. 1, an illustration of an agricultural environment is depicted in accordance with an illustrative embodiment. Agricultural environment 100 includes agricultural region 102. In this illustrative example, crops 104 grow in agricultural region 102.

[0040] Unmanned aerial vehicle system 106 includes semi-trailer truck 108 that autonomously launches and retrieves unmanned aerial vehicles 110, which include unmanned aerial vehicle 112, unmanned aerial vehicle 114, unmanned aerial vehicle 116, and unmanned aerial vehicle 118 in this illustrative example. Other unmanned aerial vehicles, not shown, may be stored within semi-trailer truck 108.

[0041] As depicted, controller 120 in semi-trailer truck 108 controls the flight of unmanned aerial vehicles 110 over crops 104 for agricultural region 102. As unmanned aerial vehicles 110 fly over agricultural region 102, unmanned area vehicles 110 generate sensor data about agricultural region 102.

[0042] When the flight of unmanned aerial vehicles 110 is complete, unmanned aerial vehicles 110 return to semi-trailer truck 108. In this illustrative example, semi-trailer truck 108 autonomously retrieves unmanned aerial vehicles 110.

[0043] Additionally, controller 120 retrieves sensor data from unmanned aerial vehicles 110 that return to semi-trailer truck 108. Additionally, controller 120 controls refueling of unmanned aerial vehicles 110 within semi-trailer truck 108 to make unmanned aerial vehicles 110 within semi-trailer truck 108 ready for additional missions.

[0044] As a result, unmanned aerial vehicle system 106 provides an automated launch and retrieval of unmanned aerial vehicles 110. Additionally, unmanned aerial vehicle system 106 also provides for multi-vehicle coordination, automated refueling, data handling, and other features that reduce the cost and time in obtaining information about large areas, such as agricultural region 102.

[0045] The illustration of agricultural environment 100 is not meant to limit the manner in which different illustrative embodiments may be implemented. For example, other numbers of unmanned aerial vehicles 110 may be used. For example, unmanned aerial vehicle system 106 may manage three, eight, ten, twenty-three, or some other number of unmanned aerial vehicles. Additionally, the unmanned vehicles may be of the same or different types. In still another illustrative example, unmanned aerial vehicle system 106 may include one or more semi-trailer trucks in addition to semi-trailer truck 108.

[0046] With reference now to FIG. 2, an illustration of a block diagram of an agricultural environment is depicted in accordance with an illustrative embodiment. Agricultural environment 100 of FIG. 1 is an example of a physical limitation of agricultural environment 200 in FIG. 2. The block diagram of agricultural environment 200 shows functional components that may be used in agricultural environment 100.

[0047] As depicted, agricultural environment 200 includes agricultural region 202. Agricultural region 202 is an area of land, which may be contiguous or noncontiguous.

[0048] Agricultural region 202 produces resources 204. Resources 204 maybe selected from at least one of plants,

animals, fungi, or other suitable lifeforms that may be grown, cultivated, raised, or some combination thereof.

[0049] As used herein, the phrase “at least one of”, when used with a list of items, means different combinations of one or more of the listed items may be used, and only one of each item in the list may be needed. In other words, “at least one of” means any combination of items and number of items may be used from the list, but not all of the items in the list are required. The item may be a particular object, thing, or a category.

[0050] For example, without limitation, “at least one of item A, item B, or item C” may include item A, item A and item B, or item B. This example also may include item A, item B, and item C or item B and item C. Of course, any combinations of these items may be present. In some illustrative examples, “at least one of” may be, for example, without limitation, two of item A; one of item B and ten of item C; four of item B and seven of item C; or other suitable combinations.

[0051] In this illustrative example, unmanned aerial vehicle system 206 is a physical system that operates to generate sensor data 208 about agricultural region 202. Sensor data 208 is used to manage agricultural region 202. As depicted, sensor data 208 includes images, timestamps, position information, temperature readings, and other suitable types of information.

[0052] Unmanned aerial vehicle system 206 is comprised of different physical components. As depicted, unmanned aerial vehicle system 206 includes base vehicle 210, takeoff and landing system 212, rack system 214, refueling system 216, controller 218, and unmanned aerial vehicles 220.

[0053] Base vehicle 210 is a mobile platform with which takeoff and landing system 212, rack system 214, refueling system 216, controller 218 are associated. When one component is “associated” with another component, the association is a physical association. For example, a first component, rack system 214, may be considered to be physically associated with a second component, base vehicle 210, by at least one of being secured to the second component, bonded to the second component, mounted to the second component, welded to the second component, fastened to the second component, or connected to the second component in some other suitable manner. The first component also may be connected to the second component using a third component. The first component may also be considered to be physically associated with the second component by being formed as part of the second component, an extension of the second component, or both.

[0054] In the illustrative example, base vehicle 210 is powered. In other words, base vehicle 210 moves under its own power. For example, base vehicle 210 may include a propulsion system that moves base vehicle 210. In other illustrative examples, base vehicle 210 may be an unpowered vehicle that is pushed or pulled. Base vehicle 210 is selected from a group comprising a truck, a sport utility vehicle, a trailer, a train, a semi-trailer truck, or some other suitable type of vehicle. In the illustrative example, a semi-trailer truck comprises a tractor unit and one or more semi-trailers.

[0055] As depicted, takeoff and landing system 212 is associated with base vehicle 210 and is a system from which unmanned aerial vehicles 220 takeoff and land. In the illustrative example, unmanned aerial vehicles 220 may takeoff unassisted, land unassisted, takeoff with assistance,



land with assistance, or some combination thereof. Unmanned aerial vehicles **220** are selected from at least one of an airplane, a helicopter, an ornithopter, a quadcopter, or some other suitable types of unmanned aerial vehicles. Unmanned aerial vehicles **220** may be all of the same type or different types. In other words, unmanned aerial vehicles **220** may be heterogeneous or homogeneous in composition.

[0056] Unmanned aerial vehicles **220** may be launched from takeoff and landing system **212**. In another example, unmanned aerial vehicles **220** may takeoff under their own power from takeoff and landing system **212**. In another example, unmanned aerial vehicles **220** may land on a platform in takeoff and landing system **212** under their own power. In yet another illustrative example, unmanned aerial vehicles **220** may be caught in midair by takeoff and landing system **212**.

[0057] In this illustrative example, rack system **214** is associated with base vehicle **210**. Rack system **214** provides a structure to hold unmanned aerial vehicles **220**. Rack system **214** provides a location for at least one of storage, refueling, data transfer, or other suitable functions in which unmanned aerial vehicles **220** are held in slots **224**.

[0058] Slots **224** are volumes in rack system **214**. In this example, slots **224** are configured to receive unmanned aerial vehicles **220**, provide refueling connections **226** that facilitate refueling of unmanned aerial vehicles **220** located in slots **224**, and provide data connections **228** that facilitate data transmission with the unmanned aerial vehicles located in the slots.

[0059] Refueling system **216** is associated with base vehicle **210**. As depicted, refueling system **216** is configured to refuel unmanned aerial vehicle **230** in unmanned aerial vehicles **220** when unmanned area vehicle **230** is located in slot **232** in slots **224** using refueling connection **234** in refueling connections **226**.

[0060] In the illustrative example, controller **218** is associated with base vehicle **210**. As depicted, controller **218** is configured to communicate with unmanned aerial vehicle **230** using data connection **236** in data connections **228** and control refueling of unmanned aerial vehicle **230** by refueling system **216** while unmanned aerial vehicle **230** is in slot **232**, enabling exchanging data with unmanned aerial vehicle **230** and refueling unmanned aerial vehicle **230** simultaneously.

[0061] During operation, controller **218** controls a flight of a group of unmanned aerial vehicles **220** over agricultural region **202**. This flight is such that the group of unmanned aerial vehicles **220** generates sensor data **208** about agricultural region **202**. Controller **218** also downloads sensor data **208** from the group of unmanned aerial vehicles **220** over a group of data connections **228** for a group of slots **224** in which the group of unmanned aerial vehicles **220** are placed after the flight of the group of unmanned aerial vehicles **220**.

[0062] In the illustrative example, controller **218** may perform pre-processing of sensor data **208**. For example, controller **218** may be configured to process sensor data **208** received from unmanned aerial vehicles **220**. For example, the pre-processing may be to remove noise in sensor data **208**, identify features in images in sensor data **208**, or some other types of processing sensor data **208**.

[0063] Also, controller **218** may identify undesired condition **246** in agricultural region **202** using the sensor data **208**. Controller **218** also may be configured to identify

action **248** based on undesired condition **246** in agricultural region **202** when undesired condition **246** in agricultural region **202** is present.

[0064] In the illustrative example, undesired condition **246** may take different forms. For example, undesired condition **246** may be selected from a group comprising an undesired level of moisture, an insect infestation, soil erosion, a nutrient runoff, weed control, and other undesired conditions that may affect production in agricultural region **202**.

[0065] Action **248** may take different forms. For example, action **248** may be selected from a group comprising sending an alert, generating a report, analyzing undesired condition **246**, identifying a corrective action to reduce undesired condition **246**, generating a prescription to correct undesired condition **246**, sending a command to control an irrigation system in agricultural region **202**, and other suitable actions.

[0066] Controller **218** is implemented in software, hardware, firmware, or a combination thereof. When software is used, the operations performed by controller may be implemented in program code configured to run on hardware, such as a processor unit. When firmware is used, the operations performed by controller **218** may be implemented in program code and data and stored in persistent memory to run on a processor unit. When hardware is employed, the hardware may include circuits that operate to perform the operations in controller **218**.

[0067] In the illustrative examples, the hardware may take the form of a circuit system, an integrated circuit, an application specific integrated circuit (ASIC), a programmable logic device, or some other suitable type of hardware configured to perform a number of operations. With a programmable logic device, the device may be configured to perform the number of operations. The device may be reconfigured at a later time or may be permanently configured to perform the number of operations. Programmable logic devices include, for example, a programmable logic array, a programmable array logic, a field programmable logic array, a field programmable gate array, and other suitable hardware devices. Additionally, the processes may be implemented in organic components integrated with inorganic components and may be comprised entirely of organic components excluding a human being. For example, the processes may be implemented as circuits in organic semiconductors.

[0068] In this example, controller **218** may be located in computer system **238** associated with base vehicle **210**. Computer system **238** is a hardware system and includes one or more data processing systems. When more than one data processing system is present, those data processing systems are in communication with each other using a communications medium. The communications medium may be a network. The data processing systems may be selected from at least one of a computer, a server computer, a tablet, or some other suitable data processing system.

[0069] As depicted, unmanned aerial vehicle system **206** may also include communications system **240**. Communications system **240** is configured to allow controller **218** to communicate with remote computer system **242** in a remote location **244**. For example, controller **218** may send sensor data **208** in a processed or unprocessed form to remote computer system **242**. Controller **218** may receive instructions, such as other agricultural regions for data collection, type of sensor data desired, or other instructions.



[0070] Communication using communications system 240 may occur using different types of devices. For example, communications system 240 may include using at least one of a wireless communications system, a satellite communications system, or some other suitable communications system.

[0071] In one illustrative example, one or more technical solutions are present that overcome a technical problem with obtaining information about an agricultural region 202 as efficiently as desired. As a result, one or more technical solutions may provide a technical effect identifying undesired conditions quickly enough to take actions to reduce the undesired conditions.

[0072] Turning next to FIG. 3, an illustration of a block diagram of a controller is depicted in accordance with an illustrative embodiment. In the illustrative examples, the same reference numeral may be used in more than one figure. This reuse of a reference numeral in different figures represents the same element in the different figures.

[0073] As depicted, controller includes several components. In this example, controller 218 comprises vehicle manager 300 and sensor data manager 302. Vehicle manager 300 is configured to communicate with unmanned aerial vehicles 220 using data connections 228 and control refueling of unmanned aerial vehicles 220 while unmanned aerial vehicles 220 are located in slots 224 in the group of racks 400 in FIG. 4.

[0074] Further, vehicle manager 300 also may be configured to monitor the health of unmanned aerial vehicles 220 and determines whether maintenance is needed for unmanned aerial vehicles 220. The monitoring may occur while unmanned aerial vehicles 220 are in slots 224 using data connections 228. In one illustrative example, monitoring may occur during flight of unmanned aerial vehicles 220 using wireless connections. In this manner, vehicle manager 300 may identify the flight worthiness of unmanned aerial vehicles 220 and conditions of unmanned aerial vehicles 220 that may need maintenance.

[0075] As depicted, sensor data manager 302 is in communication with vehicle manager 300. Sensor data manager 302 is configured to retrieve sensor data 208 from unmanned aerial vehicles 220 located in slots 224. Sensor data manager 302 is configured to download and store sensor data 208 from unmanned aerial vehicles 220 using data connections 228 in slots 224. Sensor data manager 302 may store and transmit sensor data 208 using communications system 240 in FIG. 2.

[0076] FIG. 4 is an illustration of a block diagram of a rack system in accordance with an illustrative embodiment. In this illustrative example, rack system 214 is comprised of a group of racks 400 and movement system 402. As used herein, “a group of”, when used with reference to items, means one or more items. For example, “a group of racks 400” is one or more of racks 400. Slots 224 are located within the group of racks 400.

[0077] As depicted, slots 224 in the group of racks 400 have refueling connections 226 and data connections 228. These connections provide an ability to facilitate at least one of refueling 404 using refueling connections 226 or data transfer 406 using data connections 228 with unmanned aerial vehicles 220 located in slots 224. Both refueling 404 and data transfer 406 may occur at substantially the same time. In this manner, simultaneous refueling 404 and data

transfer 406 reduce the time needed to ready unmanned aerial vehicles 220 for flying additional missions to generate sensor data 208.

[0078] In one illustrative example, refueling connections 226 and data connections 228 may be electrical contacts. In another illustrative example, data connections 228 may be a wireless connection, and refueling connections 226 may use magnetic fields for wireless inductive refueling.

[0079] In the illustrative example, data transfer 406 includes downloading sensor data 208 from unmanned aerial vehicles 220. Sensor data 208 may also include health information about unmanned aerial vehicles 220 in addition to information about agricultural region 202.

[0080] Data transfer 406 also may include uploading information. For example, instructions, routes, settings, and other information may be uploaded to unmanned aerial vehicles 220.

[0081] In the illustrative example, movement system 402 is configured to move unmanned aerial vehicle 230 between slot 232 and takeoff and landing system 212. Movement system 402 may take different forms. In one illustrative example, movement system 402 comprises conveyor system 408 and robotic arm system 410. Conveyor system 408 is configured to move unmanned aerial vehicle 230 on conveyor system 408 between a group of racks 400 and takeoff and landing system 212. As depicted, a robotic arm system 410 is configured to move unmanned aerial vehicle 230 between slot 232 and conveyor system 408 and move unmanned aerial vehicle 230 between conveyor system 408 and takeoff and landing system 212. For example, movement system 402 may be configured to move unmanned aerial vehicle 230 to takeoff and landing system 212 from slot 232 in slots 224 and to slot 232 from takeoff and landing system 212.

[0082] FIG. 5 is an illustration of a block diagram of a takeoff and landing system in accordance with an illustrative embodiment. As depicted, takeoff and landing system 212 may include platform 500. Platform 500 may be used when unmanned aerial vehicle 230 is able to take off and land without assistance. For example, platform 500 may be used by unmanned aerial vehicle 230 in the form of a quadcopter.

[0083] In another illustrative example, takeoff and landing system 212 may include launcher 502 and catcher 504. Launcher 502 may be, for example, a catapult launcher that uses compressed air or a rail system to launch unmanned aerial vehicle 230.

[0084] Catcher 504 is a mechanism that recovers unmanned aerial vehicle 230 while unmanned area vehicle 230 is still in the air. Catcher 504 may include at least one of a towline system, a skyhook, a net, or some other suitable mechanism for recovering unmanned aerial vehicle 230. This type of system may be useful when unmanned area vehicle 230 takes the form of an airplane.

[0085] In FIG. 6, an illustration of a block diagram of a refueling system is depicted in accordance with an illustrative embodiment. In this illustrative example, refueling system 216 includes charging stations 600 and at least one of liquid refueling system 602 or electrical refueling system 604.

[0086] Charging stations 600 are located within slots 224. Charging stations 600 include refueling connections 226. With liquid refueling system 602, refueling connections 226 are refueling ports 612 that may take the form of nozzles, syringe injection systems, or some other suitable mecha-



nism. When electrical refueling system **604** is present, refueling connections **226** may take the form of contacts **618**. When inductive charging is used, then refueling connections **226** may include coils that generate a magnetic field for inductive charging.

[0087] In this illustrative example, liquid refueling system **602** has liquid fuel tank **606** that holds liquid fuel **608**. Liquid fuel **608** may be, for example, gasoline, diesel fuel, or some other type of liquid fuel. Pump **610** in liquid refueling system **602** transfers liquid fuel **608** from liquid fuel tank **606** to refueling ports **612** in refueling connections **226** in charging stations **600**.

[0088] As depicted, electrical refueling system **604** includes electrical generator **614**. Electrical generator **614** generates current **616**. Current **616** is sent to refueling connections **226** in charging stations **600**.

[0089] For example, current **616** may flow into unmanned aerial vehicles **220** through contacts **618** in refueling connections **226** in charging stations **600** when electrical refueling system **604** is conductive charging system **620**. When electrical refueling system **604** takes the form of inductive charging system **622**, current **616** is sent into coils **624** in refueling connections **226** in charging stations **600** that generate magnetic field **626**.

[0090] Thus, refueling system **216** may take different forms. As discussed above, refueling system **216** may be selected from at least one of inductive charging system **622**, conductive charging system **620**, or liquid refueling system **602**.

[0091] With reference next to FIG. 7, an illustration of a block diagram of an unmanned aerial vehicle is depicted in accordance with an illustrative embodiment. Unmanned aerial vehicle **700** is an example of one implementation for one or more of unmanned aerial vehicles **220** in FIG. 2. As depicted, unmanned aerial vehicle **700** may take the form of airplane **702**, helicopter **704**, ornithopter **706**, or other suitable forms.

[0092] In this illustrative example, unmanned aerial vehicle **700** includes body **708**, propulsion system **710**, battery **712**, charging system **714**, processor unit **716**, storage device **718**, wireless communications device **720**, and number of sensors **722**. Body **708** provides a structure in which the different components of unmanned aerial vehicle **700** may be associated with each other. For example, without limitation, body **708** may be a fuselage. Further, body **708** may include aerodynamic surfaces such as wings or other types of surfaces.

[0093] Propulsion system **710** is configured to move unmanned aerial vehicle **700** in the air. Propulsion system **710** may be, for example, without limitation, an electric motor configured to rotate a propeller or other type of blade. In other examples, propulsion system **710** may be configured to move wings on body **708** when unmanned aerial vehicle **700** takes the form of ornithopter **706**. Battery **712** provides electrical energy for unmanned aerial vehicle **700**. Charging system **714** is connected to battery **712** and allows battery **712** to be recharged at a charging station.

[0094] Charging system **714** may include inductive coils for an inductive charging system or conductive contacts for a conductive charging system. In some advantageous embodiments, charging system **714** also may be used to transfer data. As one illustrative example, charging system **714** may provide a modulated charge as a carrier frequency.

This modulated charge allows for the transfer of data in addition to the providing of power.

[0095] As another illustrative example, conductive contacts in charging system **714** may be used to transfer data. In other examples, power may be provided wirelessly by charging system **714** using microwaves or a laser.

[0096] Processor unit **716** runs a number of programs for missions in these illustrative examples. Storage device **718** may store sensor data **724** generated by number of sensors **722**. Additionally, storage device **718** may store mission **726** that is executed or run by processor unit **716**. Mission **726** may include at least one of a program, an identification of a target, or other suitable types of information.

[0097] Wireless communications device **720** is configured to provide communications between unmanned aerial vehicle **700** and unmanned aerial vehicle **206** in FIG. 2 or remote computer system **242** in remote location **244** in FIG. 2. In the illustrative example, number of sensors **722** may include at least one of visible light camera **728**, infrared light camera **730**, motion detector **732**, or other suitable types of sensors that may be used to generate sensor data **724**.

[0098] Turning now to FIG. 8, an illustration of a block diagram of a data processing system is depicted in accordance with an illustrative embodiment. Data processing system **800** may be used to implement one or more data processing systems in computer system **238** and remote computer system **242** in FIG. 2.

[0099] In this illustrative example, data processing system **800** includes communications framework **802**, which provides communications between processor unit **804**, memory **814**, persistent storage **816**, communications unit **808**, input/output (I/O) unit **810**, and display **812**. In this example, communications framework **802** may take the form of a bus system.

[0100] Processor unit **804** serves to execute instructions for software that may be loaded into memory **814**. Processor unit **804** may be a number of processors, a multi-processor core, or some other type of processor, depending on the particular implementation.

[0101] Memory **814** and persistent storage **816** are examples of storage devices **806**. A storage device is any piece of hardware that is capable of storing information, such as, for example, without limitation, at least one of data, program code in functional form, or other suitable information either on a temporary basis, a permanent basis, or both on a temporary basis and a permanent basis. Storage devices **806** may also be referred to as computer readable storage devices in these illustrative examples. Memory **814**, in these examples, may be, for example, a random access memory or any other suitable volatile or non-volatile storage device. Persistent storage **816** may take various forms, depending on the particular implementation.

[0102] For example, persistent storage **816** may contain one or more components or devices. For example, persistent storage **816** may be a hard drive, a solid state hard drive, a flash memory, a rewritable optical disk, a rewritable magnetic tape, or some combination of the above. The media used by persistent storage **816** also may be removable. For example, a removable hard drive may be used for persistent storage **816**.

[0103] Communications unit **808**, in these illustrative examples, provides for communications with other data



processing systems or devices. In these illustrative examples, communications unit **808** is a network interface card.

[0104] Input/output unit **810** allows for input and output of data with other devices that may be connected to data processing system **800**. For example, input/output unit **810** may provide a connection for user input through at least one of a keyboard, a mouse, or some other suitable input device. Further, input/output unit **810** may send output to a printer. Display **812** provides a mechanism to display information to a user.

[0105] Instructions for at least one of the operating system, applications, or programs may be located in storage devices **806**, which are in communication with processor unit **804** through communications framework **802**. The processes of the different embodiments may be performed by processor unit **804** using computer-implemented instructions, which may be located in a memory, such as memory **814**.

[0106] These instructions are referred to as program code, computer usable program code, or computer readable program code that may be read and executed by a processor in processor unit **804**. The program code in the different embodiments may be embodied on different physical or computer readable storage media, such as memory **814** or persistent storage **816**.

[0107] Program code **818** is located in a functional form on computer readable media **820** that is selectively removable and may be loaded onto or transferred to data processing system **800** for execution by processor unit **804**. Program code **818** and computer readable media **820** form computer program product **822** in these illustrative examples. In one example, computer readable media **820** may be computer readable storage media **824** or computer readable signal media **826**.

[0108] In these illustrative examples, computer readable storage media **824** is a physical or tangible storage device used to store program code **818** rather than a medium that propagates or transmits program code **818**. Alternatively, program code **818** may be transferred to data processing system **800** using computer readable signal media **826**. Computer readable signal media **826** may be, for example, a propagated data signal containing program code **818**.

[0109] For example, computer readable signal media **826** may be at least one of an electromagnetic signal, an optical signal, or any other suitable type of signal. These signals may be transmitted over at least one of communications links, such as wireless communications links, optical fiber cable, coaxial cable, a wire, or any other suitable type of communications link.

[0110] The different components illustrated for data processing system **800** are not meant to provide architectural limitations to the manner in which different embodiments may be implemented. The different illustrative embodiments may be implemented in a data processing system including components in addition to, or in place of, those illustrated for data processing system **800**. Other components shown in FIG. **8** can be varied from the illustrative examples shown. The different embodiments may be implemented using any hardware device or system capable of running program code **818**.

[0111] The illustration of agriculture environment **200** and the different components in agriculture environment **200** in FIGS. **2-8** is not meant to imply physical or architectural

limitations to the manner in which an illustrative embodiment may be implemented. Other components in addition to, or in place of, the ones illustrated may be used. Some components may be unnecessary. Also, the blocks are presented to illustrate some functional components. One or more of these blocks may be combined, divided, or combined and divided into different blocks when implemented in an illustrative embodiment.

[0112] For example, in one illustrative example, movement system **402** may be considered a separate component from rack system **214**, instead of being a part of rack system **214** as depicted in FIG. **4**. In another illustrative example, robotic arm system **410** may move unmanned aerial vehicle **230** between slot **232** in the group of racks **400** and takeoff and landing system **212**.

[0113] As another illustrative example, other conditions may be identified using sensor data **208** in addition to, or in place of, undesired condition **246**. For example, a desired condition, such as crops ready for harvesting, may be identified using sensor data **208**.

[0114] With reference to FIGS. **9-13**, illustrations of an unmanned aerial vehicle system are shown. These illustrations are an example of one physical implementation of unmanned aerial vehicle system **206** shown in block form in FIG. **2**.

[0115] Turning first to FIG. **9**, an illustration of an unmanned aerial vehicle system is depicted in accordance with an illustrative embodiment. As depicted, unmanned aerial vehicle system **900** is an example of an implementation of unmanned aerial vehicle system **206** shown in block form in FIG. **2**. As depicted, unmanned aerial vehicle system **900** includes semi-trailer truck **902** as an example of an implementation for base vehicle **210** in FIG. **2**. Other components for unmanned aerial vehicle system **900** are located inside semi-trailer truck **902**. These other components are also examples of physical implementations for corresponding components shown in block form in FIG. **2**.

[0116] In this exposed view of semi-trailer truck **902**, different components are seen within semi-trailer truck **902**. As depicted, rack system **904**, refueling system **906**, takeoff and landing system **908**, communications system **910**, and controller **912** are shown as associated with semi-trailer truck **902**.

[0117] In this view, rack system **904** has rack **914**, rack **916**, conveyor **918**, robotic arm **920**, robotic arm **922**, and robotic arm **924**. Slots **926** in rack **914** and rack **916** hold unmanned aerial vehicles **928**.

[0118] As depicted, robotic arm **920** is configured to move unmanned aerial vehicle **930** from slot **932** in slots **926** in rack **914** to conveyor **918**. Conveyor **918** is configured to move unmanned aerial vehicle **930** between rack system **904** and takeoff and landing system **908**. This movement is in the directions indicated by arrow **934**.

[0119] As depicted takeoff and landing system **908** includes platform **936**, launcher, and catcher **940**. Conveyor **918** is configured to move unmanned aerial vehicle **930** to platform **936**, launcher **938**, catcher **940**, or some combination thereof.

[0120] In this depicted example, refueling system **906** stores a liquid fuel used by unmanned aerial vehicles **928**. Refueling system **906** is configured to transfer the liquid fuel to unmanned aerial vehicles **928** located in slots **926**.



[0121] Communications system **910** provides an ability to communicate with a computer system in a remote location. Communications system **910** uses satellite communications in this example.

[0122] In the illustrative example, controller **912** controls the operation of rack system **904**, refueling system **906**, takeoff and landing system **908**, communications system **910**, and unmanned aerial vehicles **928** such that autonomous surveying of an agricultural region may occur in a manner that generates sensor data to identify conditions in the agricultural area. The operation of unmanned aerial vehicle system **900** may occur without needing intervention by a human operator.

[0123] In this depicted example, opening **942** is present in the top of semi-trailer truck **902**. Opening **942** exposed when door system **944** moves in semi-trailer truck **902**. Opening **942** provides space for unmanned aerial vehicles **928** to be launched and recovered.

[0124] Turning now to FIG. **10**, an illustration of an unmanned aerial vehicle system with an unmanned aerial vehicle positioned on a launcher is depicted in accordance with an illustrative embodiment. As depicted, robotic arm **924** is configured to move unmanned aerial vehicle **930** from conveyor **918** to launcher **938**. In this example, launcher **938** is a pneumatic catapult. As depicted, takeoff and landing system **908** takes the form of a launching and recovery system.

[0125] In this figure, unmanned aerial vehicle **930** is shown on launch **938** as positioned by robotic arm **924**. Unmanned aerial vehicle **930** may be launched into the air and fly over an agricultural region and generate sensor data about the agricultural region.

[0126] With reference to FIG. **11**, an illustration of an unmanned aerial vehicle system held by a catcher is depicted in accordance with an illustrative embodiment. After performing a mission to generate sensor data, unmanned aerial vehicle is recovered using catcher **940** in this example.

[0127] In this figure, unmanned aerial vehicle **930** is shown as caught by catcher **940**. Unmanned aerial vehicle **930** may be moved from catcher **940** to conveyor **918** by robotic arm **924**. In turn, conveyor **918** moves unmanned aerial vehicle **930** to rack **914** where robotic arm **920** places unmanned aerial vehicle **930** back into slot **932**.

[0128] Turning next to FIG. **12**, an illustration of a slot in a rack system is depicted in accordance with an illustrative example. In this figure, a view of slot **932** is depicted. Slot **932** is a volume within rack **914**. In this example, slot **932** has nozzle **1200** and contact **1202**.

[0129] Nozzle **1200** is an example of a refueling port in refueling ports **612** in FIG. **6**. Nozzle **1200** may be inserted into a refueling connection in unmanned aerial vehicle **930** to transfer a liquid fuel to unmanned aerial vehicle **930**.

[0130] With reference now to FIG. **13**, an illustration of an unmanned aerial vehicle in a slot in a rack system is depicted in accordance with an illustrative example. In this illustration, unmanned aerial vehicle **930** is shown as located in slot **932** in FIG. **9**.

[0131] When in slot **932**, unmanned aerial vehicle **930** may refuel and download sensor data simultaneously. Further, instructions, program code, settings, or other information may be uploaded to unmanned aerial vehicle **930** while located in slot **932**.

[0132] The illustrations of unmanned aerial vehicle system **900** and the different components in FIGS. **9-12** are

shown as an example of one implementation for an unmanned aerial vehicle system. The illustrations are not meant as limitations to the manner in which unmanned aerial vehicle system **206** shown in block form in FIG. **2** may be implemented. For example, contact **1202** may be used in place of nozzle **1200** in FIG. **12** to refuel unmanned aerial vehicle **930** electrically. In another example, a wireless connection may be used in place of contact **1202** to download sensor data. In yet another illustrative example, an inductive charging system may be used to refuel unmanned aerial vehicle **930**.

[0133] Further, unmanned aerial vehicle **930** is shown as an airplane. In other implementations, unmanned aerial vehicle **930** may be a helicopter or quadcopter. In yet another illustrative example, a train or an automobile may be used in place of semi-trailer truck **902**.

[0134] Turning next to FIG. **14**, an illustration of a flowchart of a process for serving a land region is depicted in accordance with an illustrative embodiment. The process illustrated in this figure may be implemented in agricultural environment **200** in FIG. **2**. In particular, one or more of the different operations may be implemented in unmanned aerial vehicle system **206**.

[0135] The process begins by initiating a flight of a group of unmanned aerial vehicles from a takeoff and landing system associated with a base vehicle (operation **1400**). The group of unmanned aerial vehicles flies over the agricultural region and generates sensor data about the region of land. The process recovers the group of unmanned aerial vehicles after the flight over the agricultural region is completed (operation **1402**). The recovery may be assisted or unassisted in operation **1402**. For example, an unmanned aerial vehicle may be recovered in an unassisted manner when the unmanned aerial vehicle lands on a platform in unmanned aerial vehicle system **206**. In another example, the unmanned aerial vehicle may be recovered in an assisted manner using a catcher in unmanned aerial vehicle system **206**.

[0136] The process moves the group of unmanned aerial vehicles from the takeoff and landing system into a group of slots in a rack system (operation **1404**). Thereafter, the process downloads sensor data from the group of unmanned aerial vehicles using data connections while the group of unmanned aerial vehicles are in the group of slots (operation **1406**), and refuels the group of unmanned aerial vehicles using a refueling system while the group of unmanned aerial vehicles are in the group of slots (operation **1408**). The process terminates thereafter.

[0137] In this manner, simultaneous downloading of sensor refueling of the group of unmanned aerial vehicles is enabled. Operation **1406** and operation of **1408** may be performed substantially the same time even though the operations are shown as sequential in the flowchart. In this manner, simultaneous downloading of sensor data refueling of the group of unmanned aerial vehicles is enabled.

[0138] Turning next to FIG. **15**, an illustration of a flowchart of a process for processing sensor data is depicted in accordance with an illustrative embodiment. The process illustrated in this figure may be implemented in agricultural environment **200** in FIG. **2**. In particular, one or more of the different operations may be implemented in controller **218** in unmanned aerial vehicle system **206** in FIG. **2**.

[0139] The process begins by identifying an unmanned aerial vehicle with sensor data for processing (operation



**1500**). The process downloads sensor data from the identified unmanned aerial vehicle (operation **1502**).

**[0140]** The process identifies images in the sensor data (operation **1504**). The process identifies features in each of the images (operation **1506**) and saves the identification of the features with the images (operation **1508**).

**[0141]** In operation **1506**, the features identified may take various forms. For example, the process may identify leaves, identify individual plants, identify spectral bands that may be used to calculate stress, and other suitable features that may be used to analyze the agricultural region.

**[0142]** A determination is made as to whether an additional unmanned aerial vehicle is present with sensor data for processing (operation **1510**). If an additional unmanned aerial vehicles present, the process returns to operation **1500**. Otherwise, the process terminates. In this manner, sensor data may be pre-processed in the unmanned aerial vehicle system prior to sending the sensor data to a remote location for further processing or analysis. In this manner, controller **218** in FIG. **2** is configured to process sensor data received from the unmanned aerial vehicles to form images with identifications of features in an agricultural region.

**[0143]** With reference next to FIG. **16**, an illustration of a flowchart of a process for analyzing sensor data is depicted in accordance with an embodiment. The process illustrated in FIG. **16** may be implemented in agricultural environment **200** in FIG. **2**. This process may be implemented in controller **218** in at least one of unmanned aerial vehicle system **206** or remote computer system **242** in FIG. **2**.

**[0144]** The process receives sensor data for an agricultural region (operation **1600**). The process analyzes the sensor data to form an analysis (operation **1602**). The analysis in operation **1602** may take various forms. For example, the analysis may be performed to identify at least one of irrigation needs, the presence of insect infestations, a level of growth of crops, a maturity of livestock, a presence of weeds, or other conditions that may be in the agricultural region.

**[0145]** The process then identifies an action for the agricultural region based on the analysis (operation **1604**). The process terminates thereafter.

**[0146]** In operation **1604**, the identification of an action may include generating a prescription. The prescription may include steps and items needed for actions such as optimum fertilization, disease control, pest control, and other actions for the agricultural region. For example, fertilizers, pesticides, herbicides, chemicals, and water are examples of items that may be used. Further, the prescription also may identify locations where items should be applied. The action may be application of an item, adjustments of an irrigation system, or some other suitable action.

**[0147]** The flowcharts and block diagrams in the different depicted embodiments illustrate the architecture, functionality, and operation of some possible implementations of apparatuses and methods in an illustrative embodiment. In this regard, each block in the flowcharts or block diagrams may represent at least one of a module, a segment, a function, or a portion of an operation or step. For example, one or more of the blocks may be implemented as program code, hardware, or a combination of the program code and hardware. When implemented in hardware, the hardware may, for example, take the form of integrated circuits that are manufactured or configured to perform one or more operations in the flowcharts or block diagrams. When imple-

mented as a combination of program code and hardware, the implementation may take the form of firmware.

**[0148]** In some alternative implementations of an illustrative embodiment, the function or functions noted in the blocks may occur out of the order noted in the figures. For example, in some cases, two blocks shown in succession may be performed substantially concurrently, or the blocks may sometimes be performed in the reverse order, depending upon the functionality involved. Also, other blocks may be added in addition to the illustrated blocks in a flowchart or block diagram.

**[0149]** Thus, the illustrative examples provided method and apparatus for managing an agricultural region. For example, the management of the agricultural region may include surveying the agricultural region using an unmanned aerial vehicle system to identify conditions in the agricultural region.

**[0150]** One or more illustrative examples provide one or more technical solutions that overcome a technical problem with obtaining information about an agricultural region as efficiently as desired. One technical effect of the one or more technical solutions is an ability to identify actions that may be needed in the agricultural region in a timely manner. For example, time may be of the essence with respect to certain insect infestations and diseases.

**[0151]** With the use of the unmanned aerial vehicle system in the illustrative examples, an autonomous generation of sensor data occurs in a manner that allows for sensor data to be generated more frequently and more quickly than with existing sensor data collection systems using aerial vehicles. Further, another technical effect from one or more the technical solutions is a reduction in the cost for a sensor system to monitor and agricultural region.

**[0152]** With the unmanned aerial vehicle system in the illustrative examples, the use of sensor networks installed on the land in the agricultural region may be reduced or eliminated. Further, maintenance needed with these types of systems also may be reduced or eliminated. This technical effect may be especially useful when the agricultural regions are larger in area.

**[0153]** The description of the different illustrative embodiments has been presented for purposes of illustration and description and is not intended to be exhaustive or limited to the embodiments in the form disclosed. The different illustrative examples describe components that perform actions or operations. In an illustrative embodiment, a component may be configured to perform the action or operation described. For example, the component may have a configuration or design for a structure that provides the component an ability to perform the action or operation that is described in the illustrative examples as being performed by the component.

**[0154]** Many modifications and variations will be apparent to those of ordinary skill in the art. Further, different illustrative embodiments may provide different features as compared to other desirable embodiments. The embodiment or embodiments selected are chosen and described in order to best explain the principles of the embodiments, the practical application, and to enable others of ordinary skill in the art to understand the disclosure for various embodiments with various modifications as are suited to the particular use contemplated.



1. An apparatus comprising:
  - a base vehicle;
  - a takeoff and landing system associated with the base vehicle;
  - a rack system associated with the base vehicle, wherein the rack system comprises a group of racks with slots in which the slots are configured to receive unmanned aerial vehicles, provide refueling connections that facilitate refueling of the unmanned aerial vehicles located in the slots, and provide data connections that facilitate data transmission with the unmanned aerial vehicles located in the slots;
  - a refueling system associated with the base vehicle, wherein the refueling system is configured to refuel an unmanned aerial vehicle in the unmanned aerial vehicles located in a slot using a refueling connection in the refueling connections; and
  - a controller associated with the base vehicle, wherein the controller is configured to communicate with the unmanned aerial vehicle using a data connection in the data connections and control the refueling of the unmanned aerial vehicles by the refueling system while the unmanned aerial vehicle is in the slot, enabling exchanging data with the unmanned aerial vehicle and the refueling of the unmanned aerial vehicle simultaneously.
2. The apparatus of claim 1, wherein the controller comprises:
  - a vehicle manager configured to communicate with the unmanned aerial vehicles using the data connections and control the refueling of the unmanned aerial vehicles while the unmanned aerial vehicles are located in the slots; and
  - a sensor data manager in communication with the vehicle manager, wherein the sensor data manager is configured to receive and store sensor data from the unmanned aerial vehicles using the data connections.
3. The apparatus of claim 1, wherein the controller is configured to control a flight of a group of the unmanned aerial vehicles over an agricultural region such that the group of the unmanned aerial vehicles generates sensor data about the agricultural region, download the sensor data from the group of the unmanned aerial vehicles over a group of the data connections for a group of the slots in which the group of the unmanned aerial vehicles are placed after the flight of the group of the unmanned aerial vehicles.
4. The apparatus of claim 2, wherein the controller is configured to identify an undesired condition in an agricultural region using the sensor data, and identify an action based on the undesired condition in the agricultural region when the undesired condition in the agricultural region is present.
5. The apparatus of claim 4, wherein the action is selected from a group comprising sending an alert, generating a report, analyzing the undesired condition, identifying a corrective action to reduce the undesired condition, generating a prescription to correct the undesired condition, and sending a command to control an irrigation system in the agricultural region.
6. The apparatus of claim 1, wherein the refueling system is selected from at least one of an inductive charging system, a conductive charging system, or a liquid refueling system.
7. The apparatus of claim 1, wherein the data connections are wireless data connections.
8. The apparatus of claim 1, wherein the takeoff and landing system comprises:
  - a movement system configured to move the unmanned aerial vehicle to the takeoff and landing system from the slot, and to the slot from the takeoff and landing system.
9. The apparatus of claim 8, wherein the movement system is selected from at least one of a robotic arm or a conveyor system.
10. The apparatus of claim 1, wherein the takeoff and landing system is selected from at least one of a platform, a launcher, or a catcher.
11. The apparatus of claim 1, wherein the controller is configured to process sensor data received from the unmanned aerial vehicles to form images with identifications of features in an agricultural region.
12. The apparatus of claim 1, wherein the controller monitors health of the unmanned aerial vehicles and determines whether maintenance is needed for the unmanned aerial vehicles.
13. The apparatus of claim 1, wherein the rack system further comprises:
  - a conveyor system that moves the unmanned aerial vehicle on the conveyer system between the group of racks and the takeoff and landing system; and
  - a robotic arm system that is configured to move the unmanned aerial vehicle between the slot and the conveyer system, and move the unmanned aerial vehicle between the conveyer system and the takeoff and landing system.
14. The apparatus of claim 1, wherein the base vehicle is selected from a group comprising:
  - a truck, a sport utility vehicle, a trailer, a train, and a semi-trailer truck.
15. The apparatus of claim 1, wherein the unmanned aerial vehicles are selected from at least one of an airplane, a helicopter, an ornithopter, and a quadcopter.
16. An unmanned aerial vehicle system comprising:
  - a semi-trailer truck;
  - a launching and recovery system associated with the semi-trailer truck, wherein the launching and recovery system is configured to launch and recover unmanned aerial vehicles;
  - a rack system associated with the semi-trailer truck, wherein the rack system comprises slots in a group of racks configured to receive the unmanned aerial vehicles, provide refueling connections that facilitate refueling of the unmanned aerial vehicles located in the slots, and provide data connections that facilitate data transmission with the unmanned aerial vehicles located in the slots;
  - a refueling system associated with the semi-trailer truck, wherein the refueling system is configured to refuel the unmanned aerial vehicle in the unmanned aerial vehicles located in the slots using the refueling connections;
  - a controller associated with the semi-trailer truck, wherein the controller is configured to communicate with the unmanned aerial vehicles using the data connections and control the refueling of the unmanned aerial vehicles by the refueling system while the unmanned aerial vehicles are in the slots, control a flight of a group of the unmanned aerial vehicles over an agricultural region such that the group of the unmanned aerial



vehicles generate sensor data about the agricultural region; download the sensor data from the group of the unmanned aerial vehicles over a group of the data connections for a group of the slots in which the group of the unmanned aerial vehicles are placed after the flight of the group of the unmanned aerial vehicles; and a door system on the semi-trailer truck that are moveable to facilitate launching and recovery of the unmanned aerial vehicles.

**17.** A method for surveying an agricultural region, the method comprising:

initiating a flight of a group of unmanned aerial vehicles from a takeoff and landing system associated with a base vehicle, wherein the group of the unmanned aerial vehicles flies over the agricultural region and generate sensor data about the agricultural region;

recovering the group of the unmanned aerial vehicles after the flight over the agricultural region is completed;

moving the group of unmanned aerial vehicles from the takeoff and landing system into a group of slots in a rack system;

downloading sensor data from the group of the unmanned aerial vehicles using data connections while the group of unmanned aerial vehicles is in the group of the slots; and

refueling the group of unmanned aerial vehicles using a refueling system while the group of unmanned aerial vehicles is in the group of the slots, wherein simultaneous downloading of sensor data refueling of the group of unmanned aerial vehicles is enabled.

**18.** The method of claim **17** further comprising: identifying an undesired condition in the agricultural region using the sensor data, and

identifying an action based on the undesired condition in the agricultural region when the undesired condition in the agricultural region is present.

**19.** The method of claim **18**, wherein the action is selected from a group comprising sending an alert, generating a report, analyzing the undesired condition, identifying a corrective action to reduce the undesired condition, generating a prescription to correct the undesired condition, and sending a command to control an irrigation system in the agricultural region.

**20.** The method of claim **17**, wherein the refueling system is selected from at least one of an inductive charging system, a conductive charging system, or a liquid refueling system.

**21.** The method of claim **17**, wherein the data connections are wireless data connections.

**22.** The method of claim **17**, wherein the takeoff and landing system is selected from at least one of a platform, a launcher, or a catcher.

**23.** The method of claim **17**, wherein a movement system is configured to move the group of unmanned aerial between the takeoff and landing system from the group of the slots and to the group of the slots from the takeoff and landing system and wherein the movement system is selected from at least one of a robotic arm or a conveyor system.

**24.** The method of claim **17**, wherein the base vehicle is selected from a group comprising a truck, a sport utility vehicle, a trailer, a train, and a semi-trailer truck.

**25.** The method of claim **17**, wherein the unmanned aerial vehicles are selected from at least one of an airplane, a helicopter, an ornithopter, and a quadcopter.

\* \* \* \* \*