

(19) **United States**

(12) **Patent Application Publication**  
Yelton et al.

(10) **Pub. No.: US 2019/0311006 A1**

(43) **Pub. Date: Oct. 10, 2019**

(54) **METHODS AND SYSTEMS FOR  
DISAMBIGUATING USER INPUT BASED ON  
DETECTION OF ENSEMBLES OF ITEMS**

**G06K 9/00** (2006.01)

**H04N 21/45** (2006.01)

(52) **U.S. Cl.**

CPC ..... **G06F 16/7867** (2019.01); **H04N 21/482**  
(2013.01); **H04N 21/4532** (2013.01); **G06K**  
**9/00624** (2013.01); **H04N 5/44543** (2013.01)

(71) Applicant: **Rovi Guides, Inc.**, San Jose, CA (US)

(72) Inventors: **Alexis Yelton**, Somerville, MA (US);  
**Xin Xu**, Reading, MA (US); **Shreyas**  
**Mahimkar**, Quincy, MA (US)

(21) Appl. No.: **16/235,289**

(22) Filed: **Dec. 28, 2018**

**Related U.S. Application Data**

(63) Continuation of application No. 15/949,650, filed on  
Apr. 10, 2018, now Pat. No. 10,204,160.

**Publication Classification**

(51) **Int. Cl.**

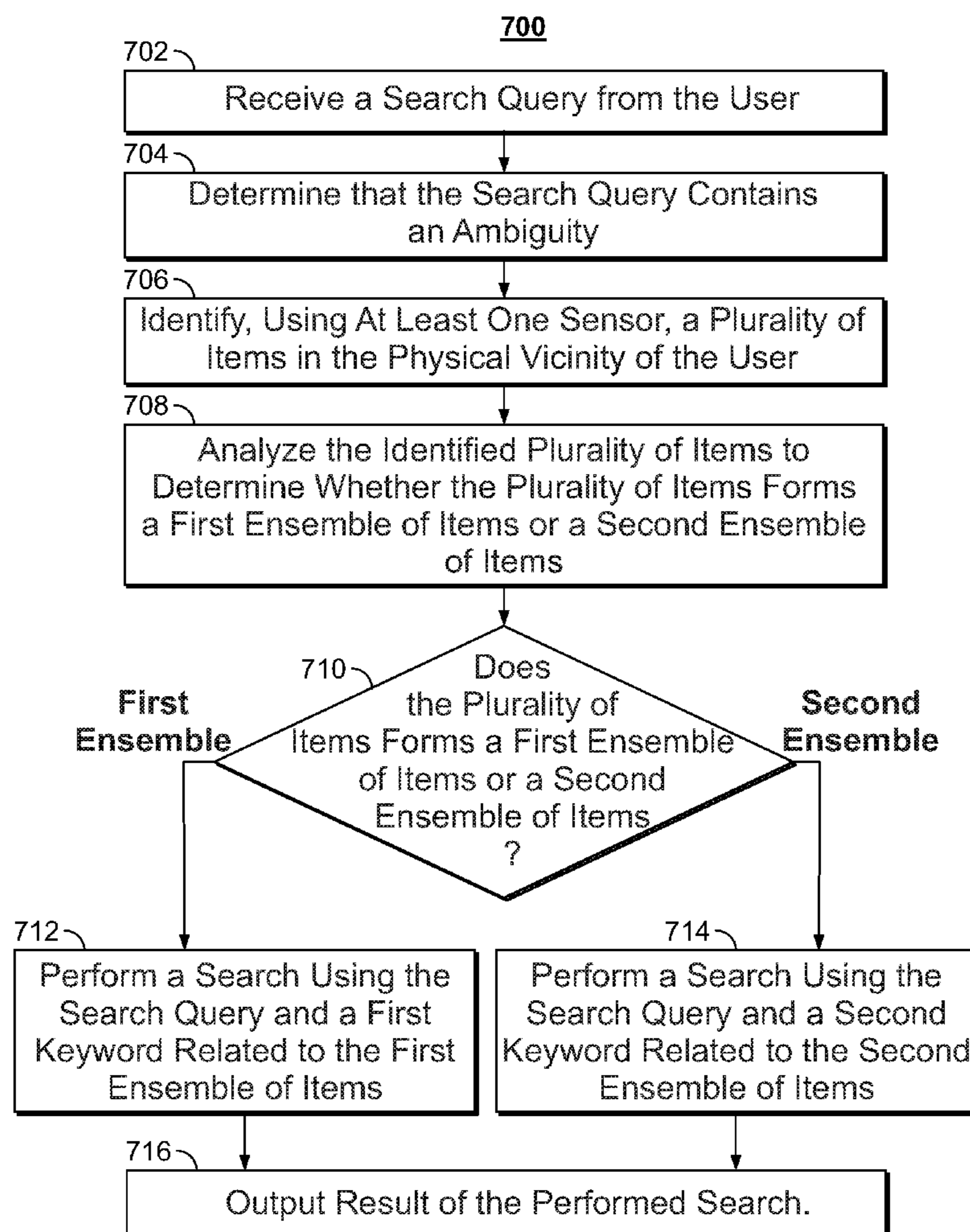
**G06F 16/78** (2006.01)

**H04N 21/482** (2006.01)

**H04N 5/445** (2006.01)

(57) **ABSTRACT**

Systems and methods are described for disambiguating user input based on a physical location of items in a vicinity of a user. The system determines that a query received from a user contains an ambiguity. In response, the system identifies several items in the physical vicinity of the user. Then, the system analyzes the identified plurality of items to determine whether the plurality of items forms a first ensemble of items or a second ensemble of items. If the plurality of items forms a first ensemble of items, the system performs a search using the search query and a first keyword related to the first ensemble of items. If the plurality of items forms a second ensemble of items, the system performs a search using the search query and a second keyword related to the second ensemble of items. The system then outputs results of the performed search.



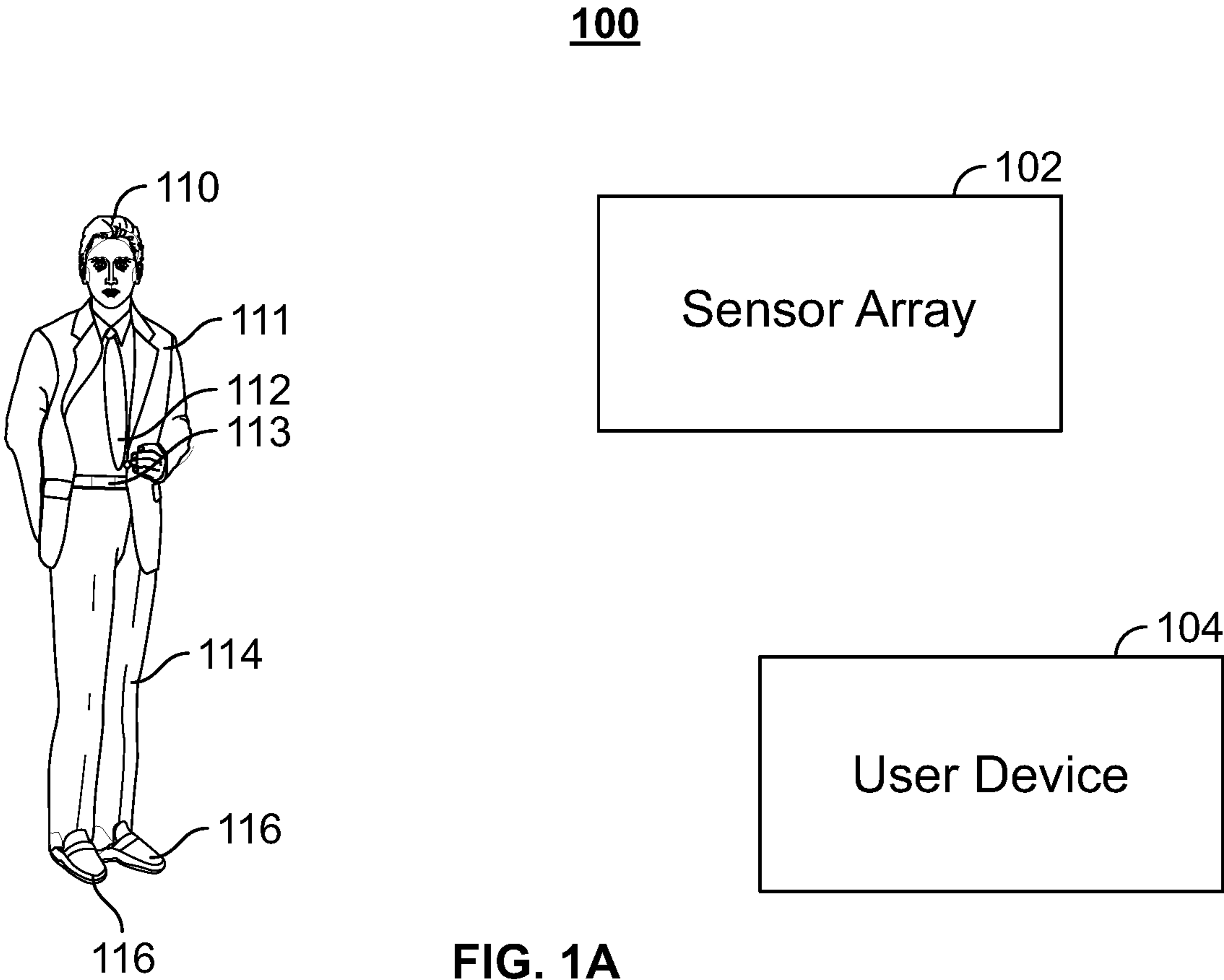


FIG. 1A

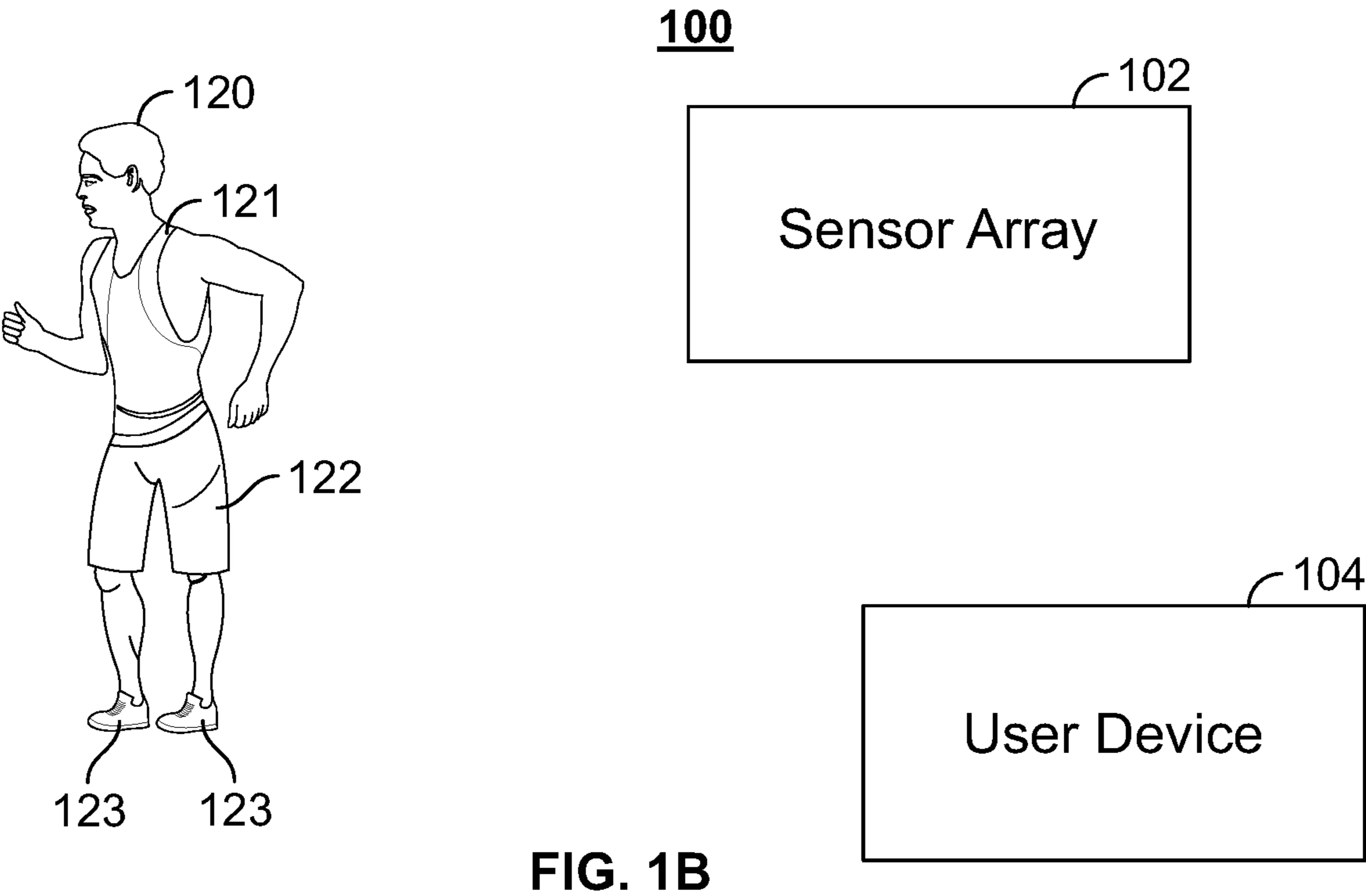


FIG. 1B

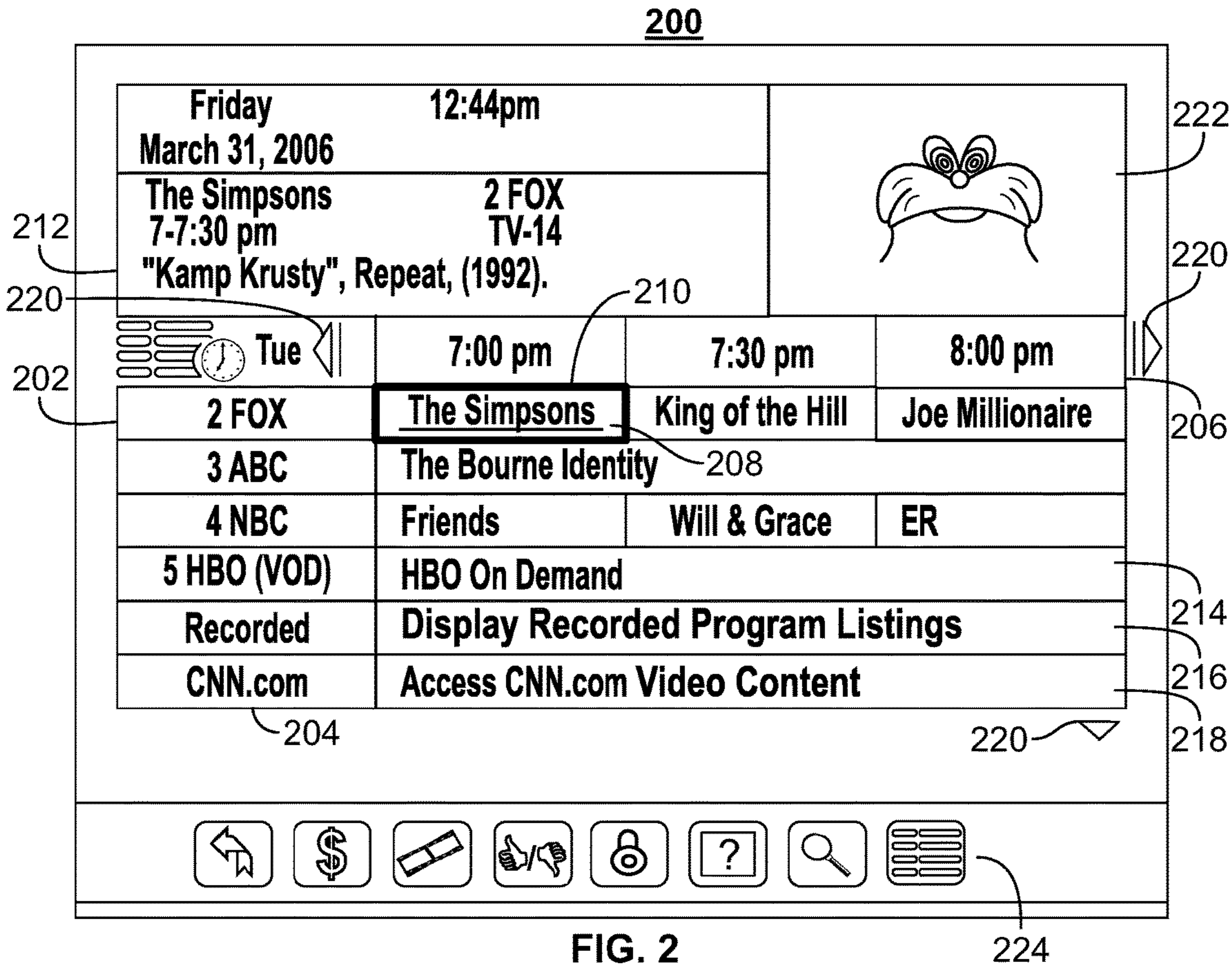


FIG. 2

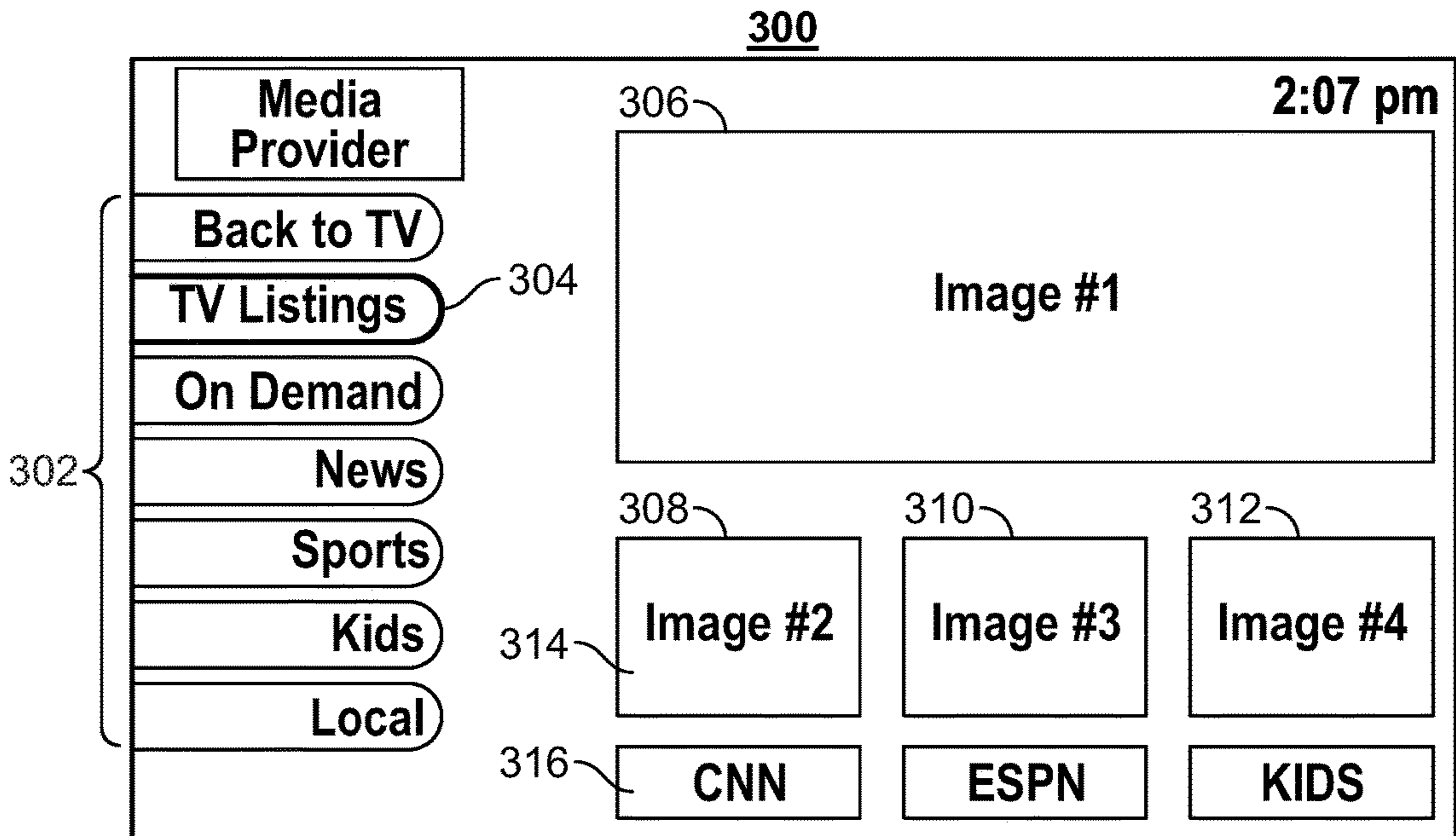
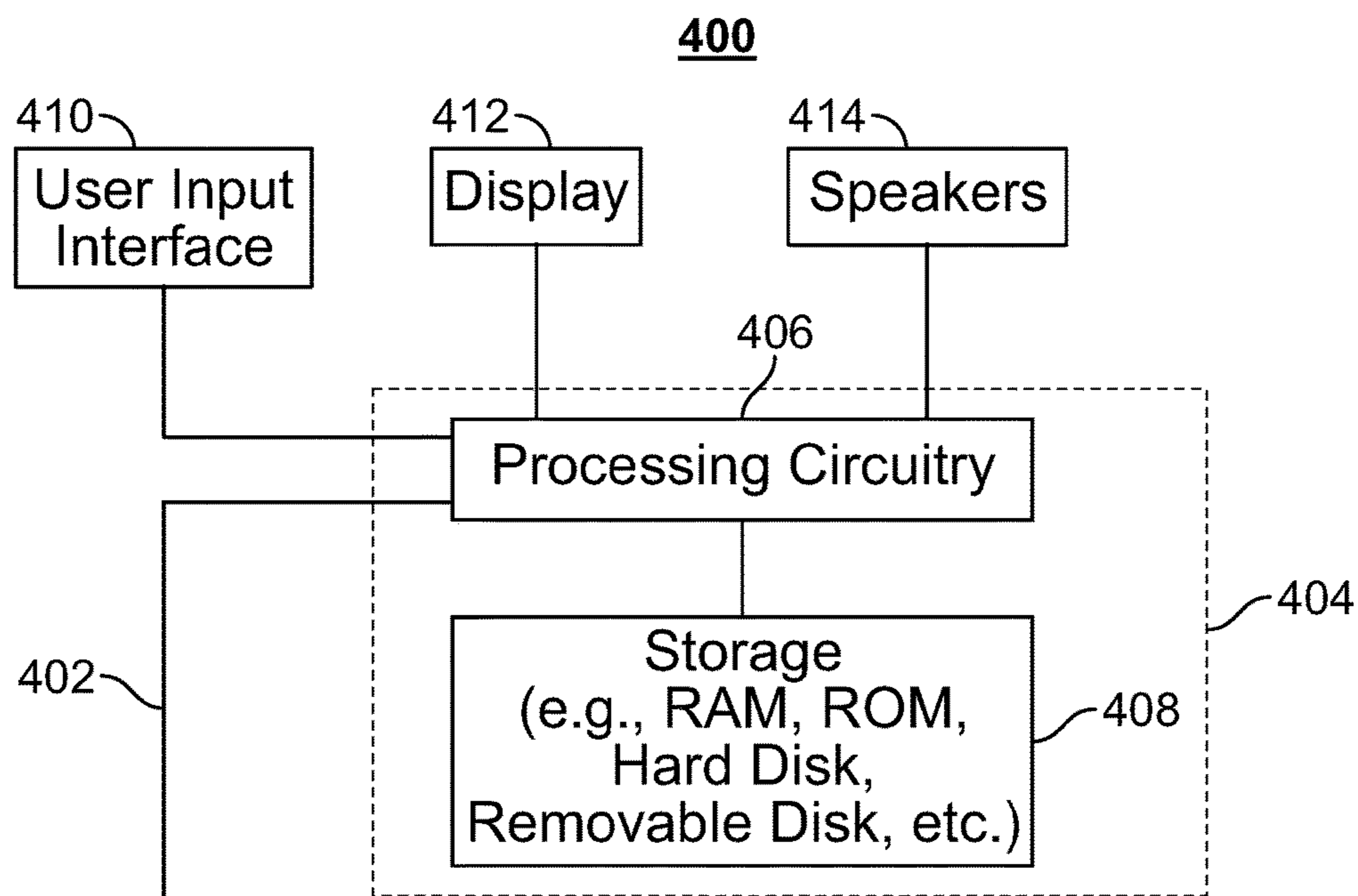
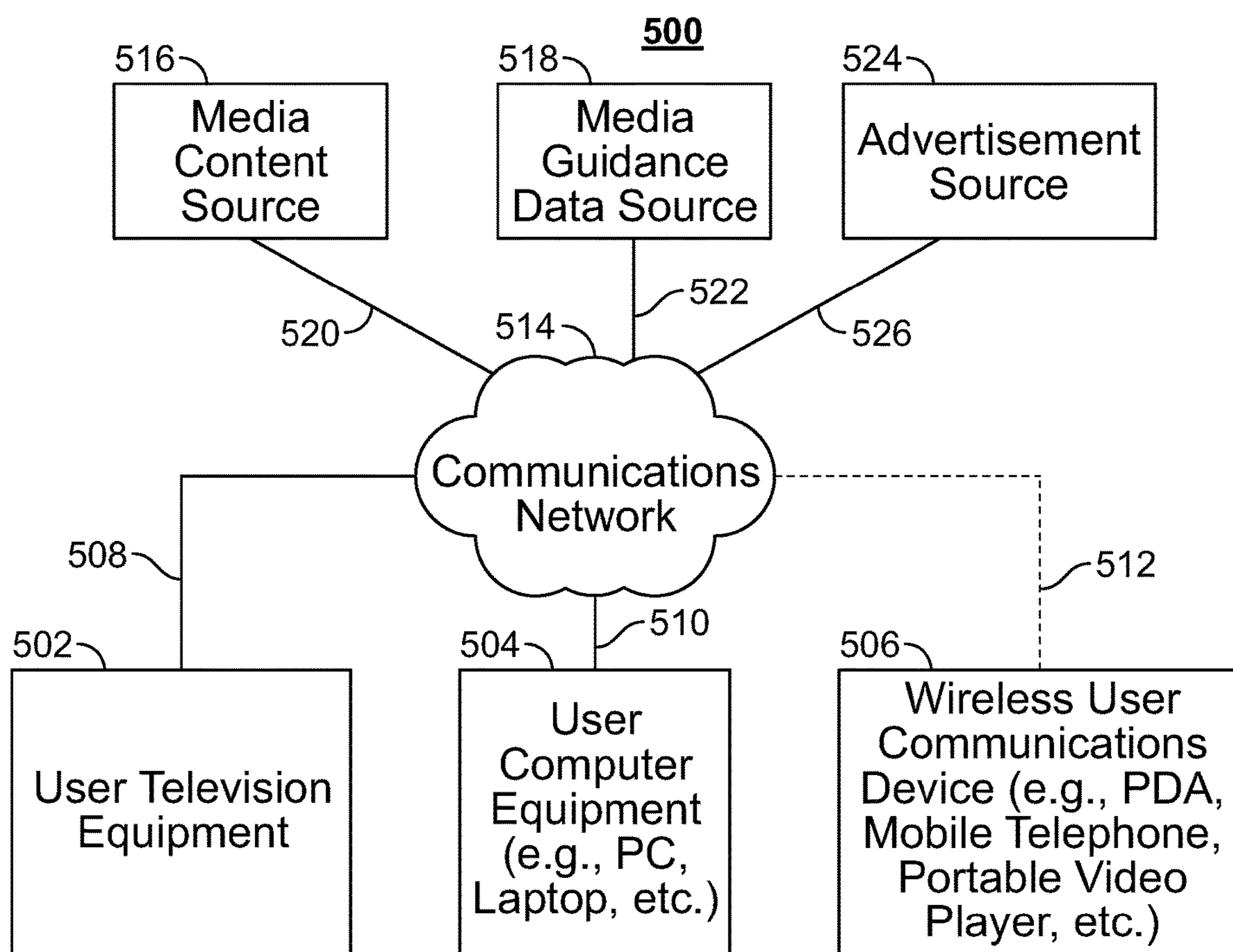


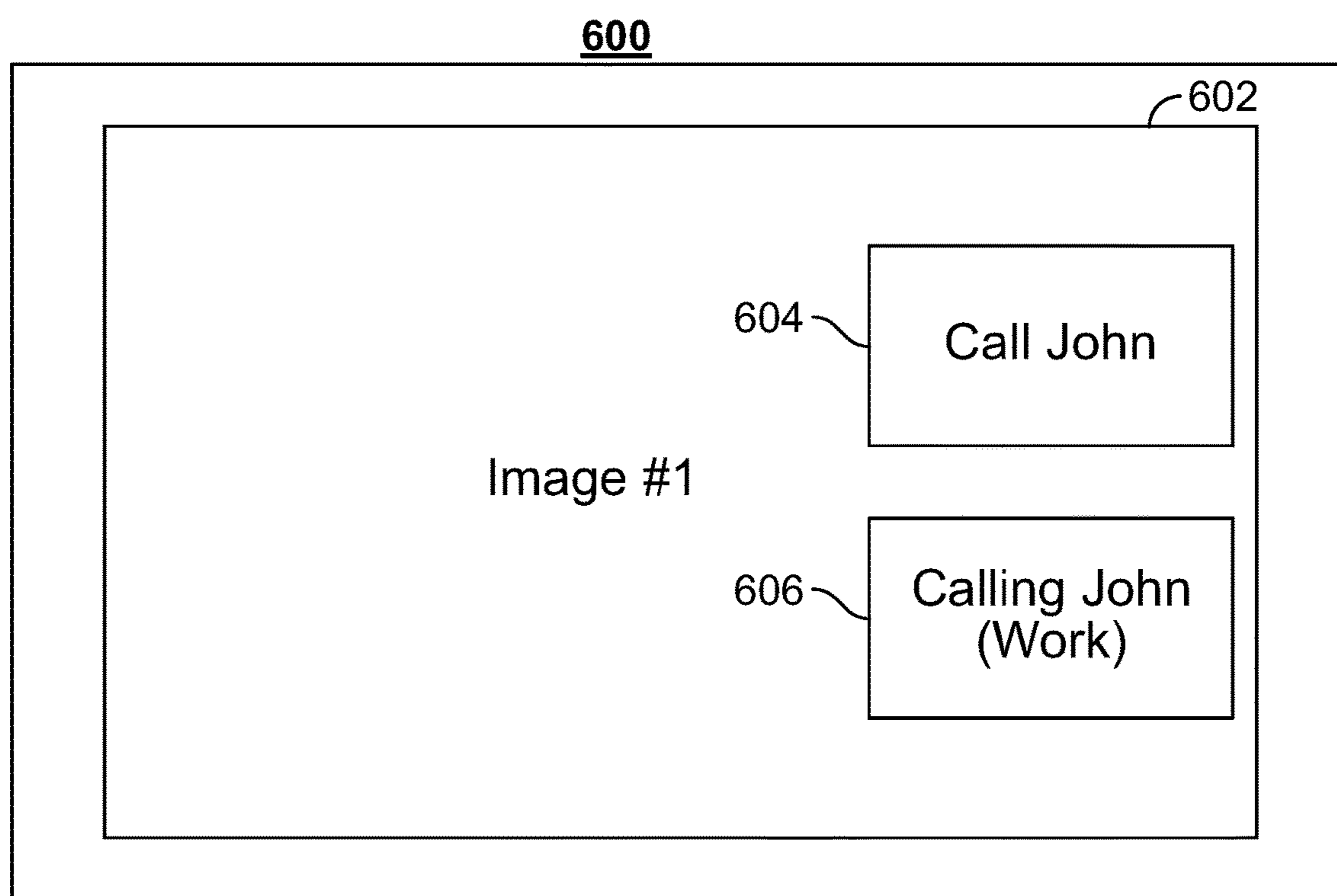
FIG. 3



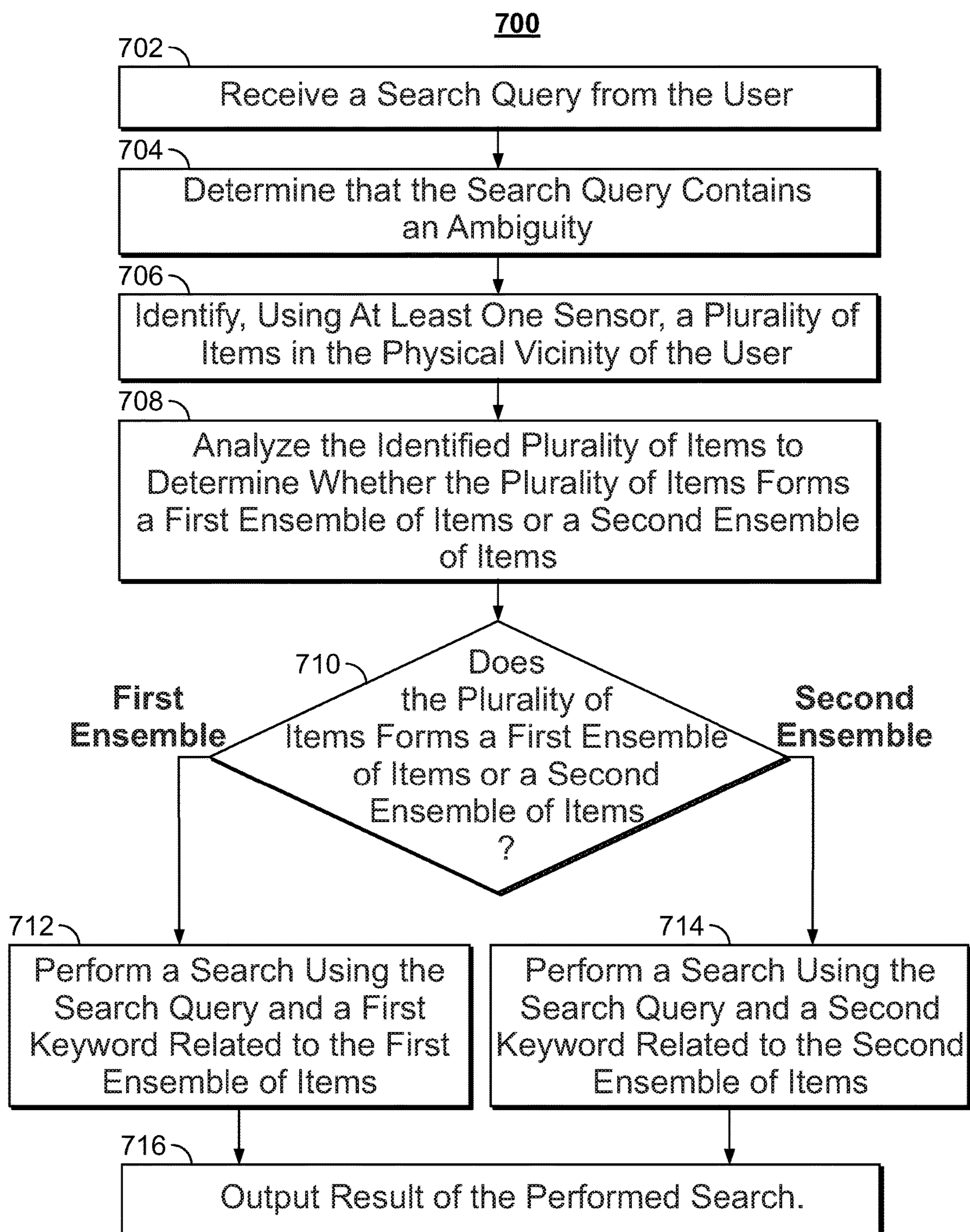
**FIG. 4**

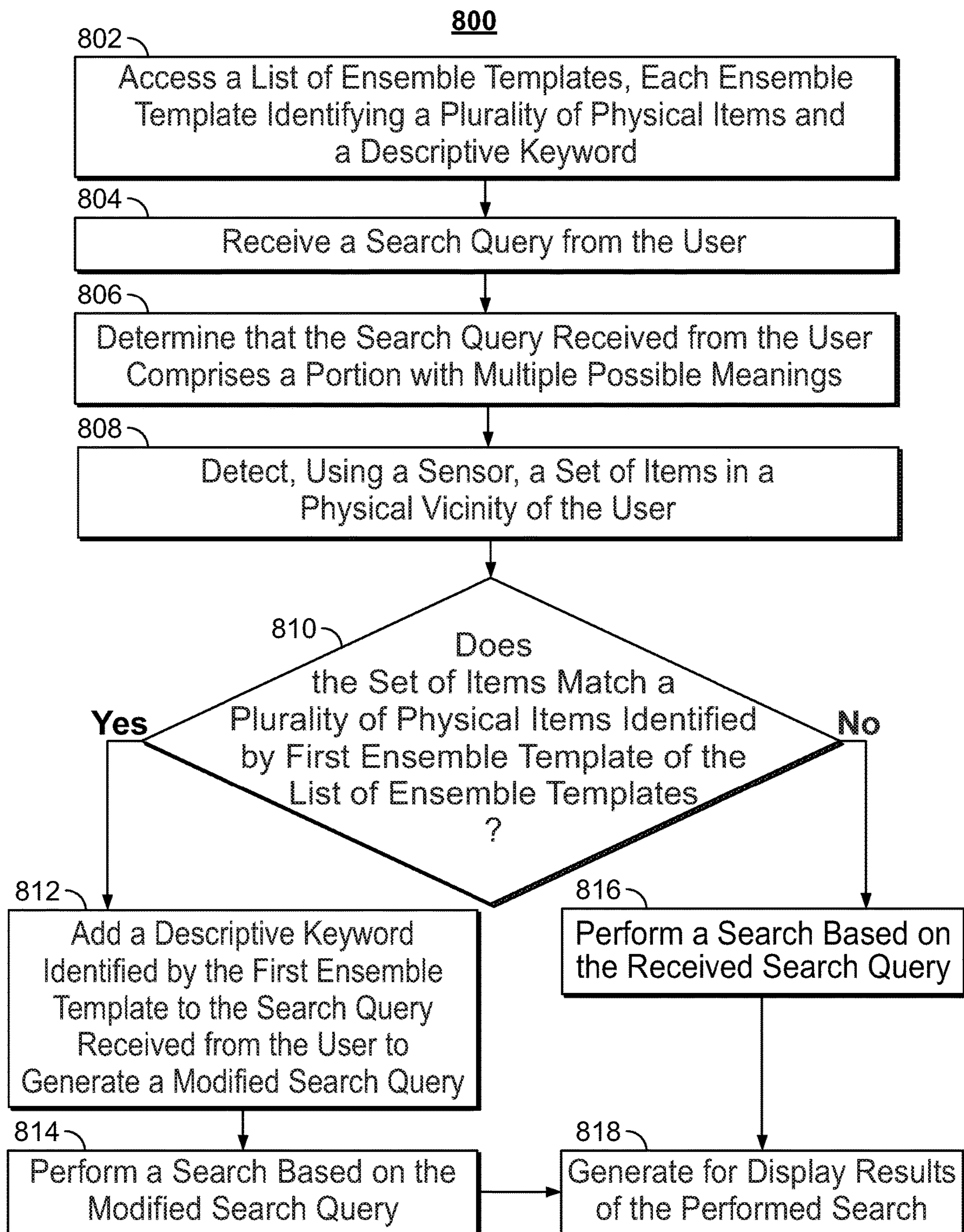


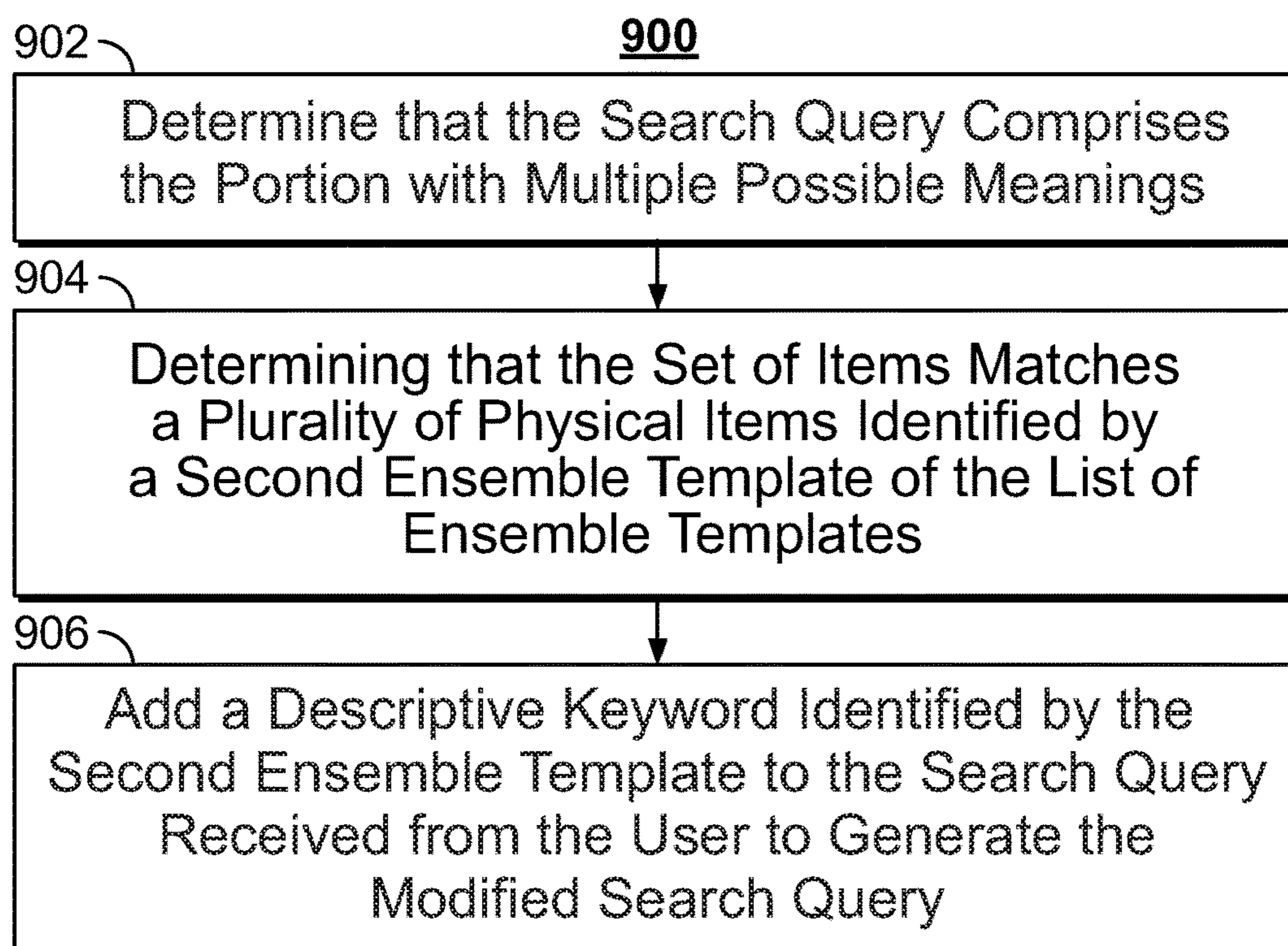
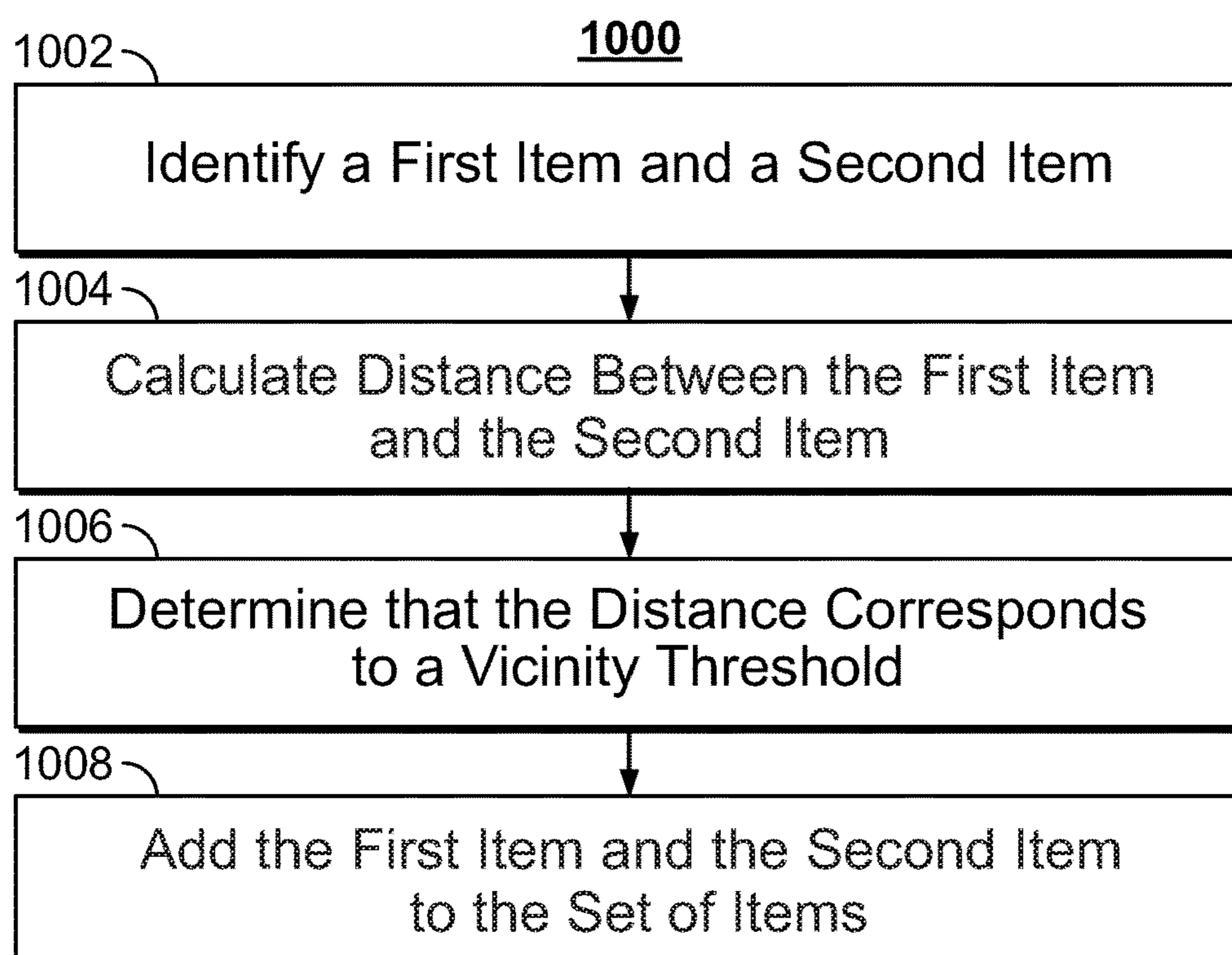
**FIG. 5**

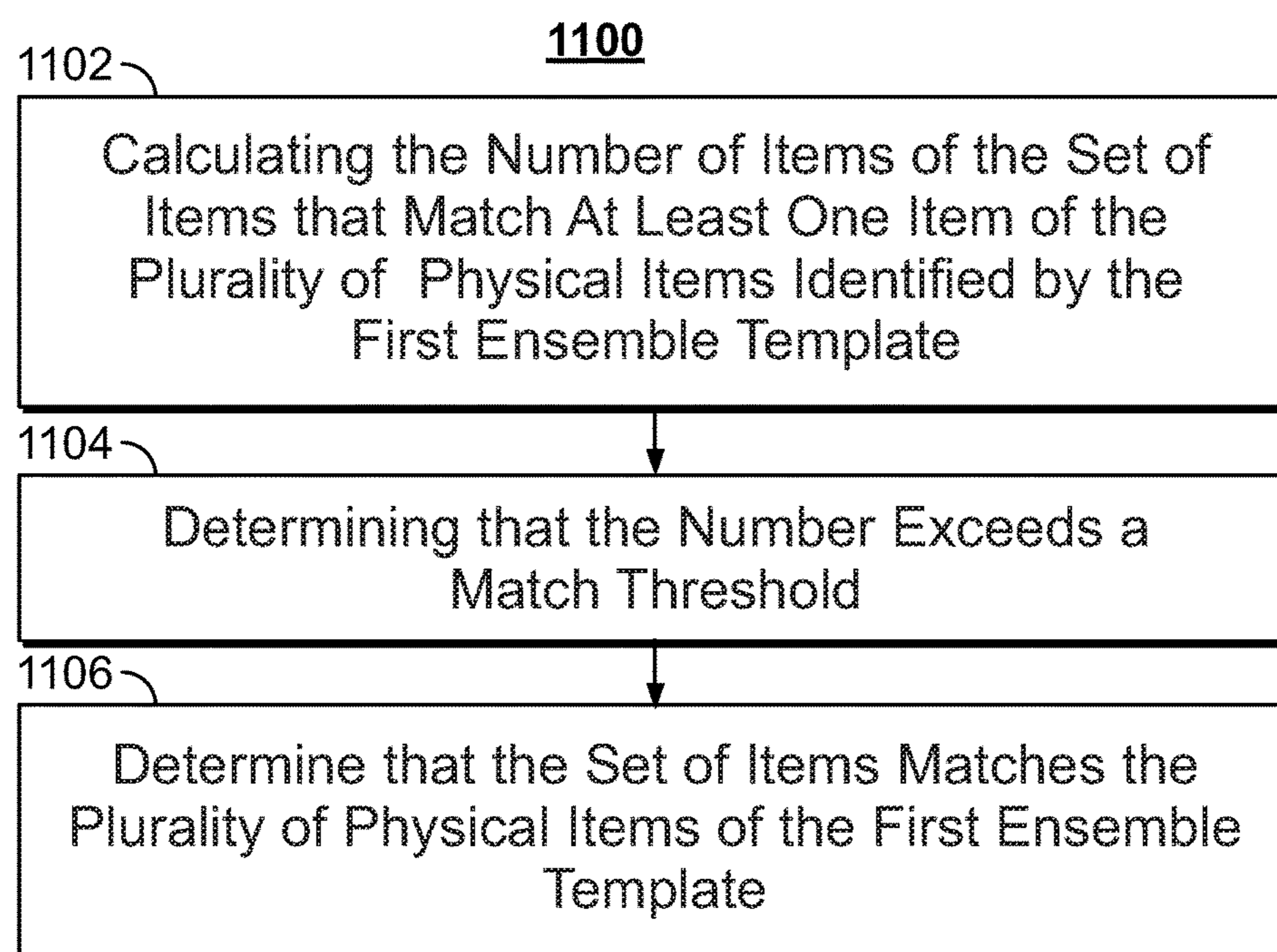
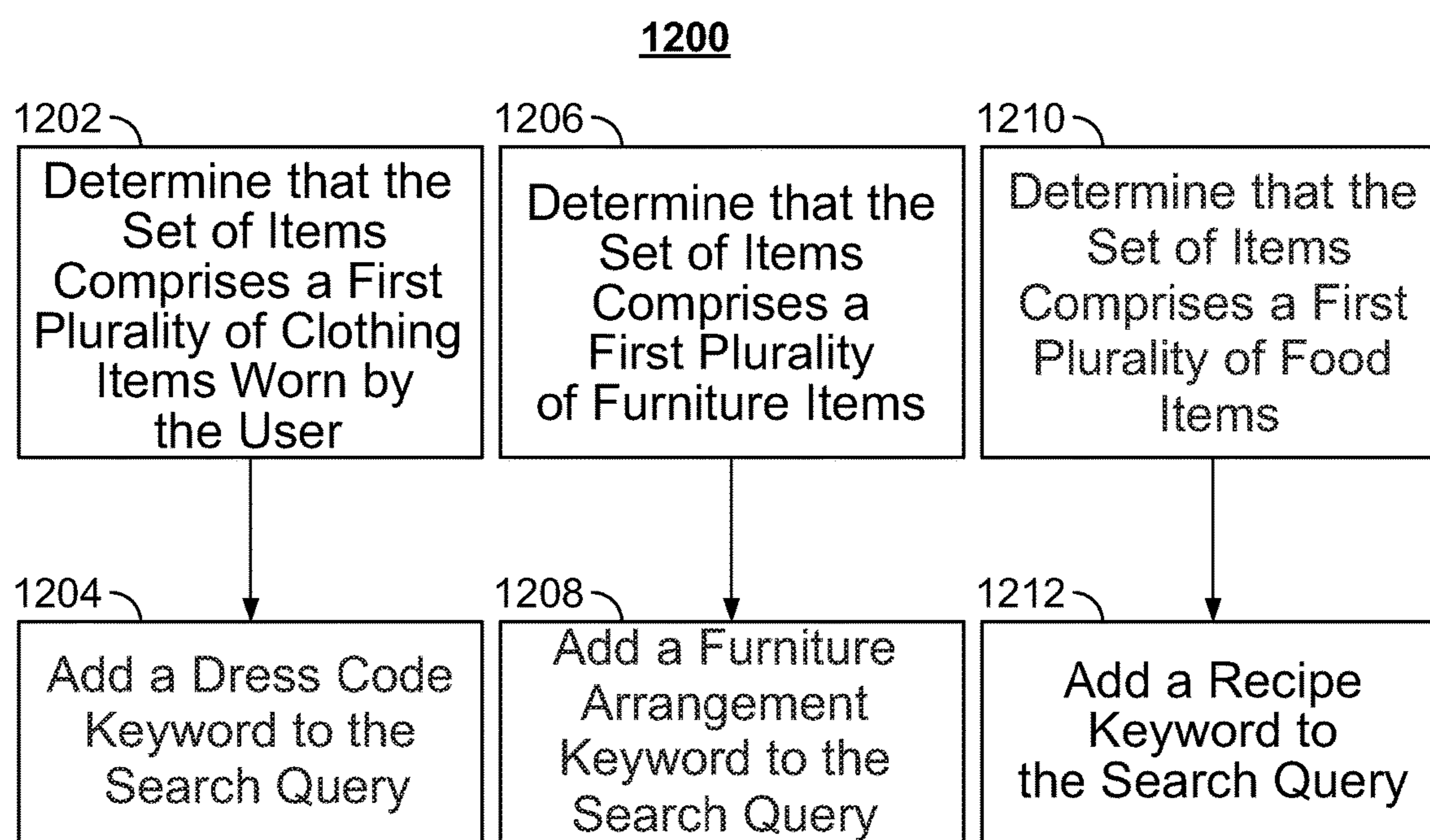


**FIG. 6**

**FIG. 7**

**FIG. 8**

**FIG. 9****FIG. 10**

**FIG. 11****FIG. 12**

## METHODS AND SYSTEMS FOR DISAMBIGUATING USER INPUT BASED ON DETECTION OF ENSEMBLES OF ITEMS

### BACKGROUND

[0001] Modern computer systems often seek to provide results in response to users' search queries. For example, Internet search engines commonly return results in response to receiving a user's text query. In addition, modern user devices often attempt to perform actions requested via a user's voice input. A common problem encountered by such systems is that the user's search query may contain portions that are ambiguous or unclear. Modern computer systems perform a variety of disambiguation techniques. For example, user profile data may be used to attempt disambiguation. However, modern computer systems still lack an ability to perform disambiguation based on the state of the real-time physical environment of the user. Consequently, such computer search systems often deliver search results or perform actions that are inappropriate for the user's current physical environment. Such inappropriate results may force the user to refine or totally replace the search. In some cases, a user may even give up on the search altogether. Consequently, the inability to account for the state of a physical environment amounts to poor performance in such a computerized search system.

### SUMMARY

[0002] Accordingly, to overcome these challenges, a media guidance application may use one or more sensors to analyze the physical environment of the user. For example, the media guidance application may be a part of an Internet of Things (IoT) network and use the IoT protocols to identify a set of items that are located in the physical vicinity of the user. In another example, the media guidance application may use any other sensor to identify the set of items. For example, the media guidance application may use a video sensor, infrared (IR) sensor, near field communication (NFC) sensor, heat sensor, any other sensor or any combination thereof.

[0003] In some embodiments, the media guidance application may determine that the set of items that are located in the physical vicinity of the user form a certain arrangement or ensemble of items. For example, the media guidance application may determine what kind of an outfit the user is wearing, where an outfit may be an ensemble of clothing items. For example, the media guidance application may determine that the user is wearing a work outfit (e.g., an ensemble including work pants, dress shoes, and a long-sleeved shirt) or a gym outfit (e.g., an ensemble including gym shorts, athletic shoes, and headband).

[0004] In some embodiments, the media guidance application may use a keyword associated with the determined ensemble to disambiguate the search query received from the user. For example, the media guidance application may add such a keyword to the search query, select appropriate search tabs, or filter the possible results. For example, the user may input a query "Call John." The media guidance application may search the user's contact list and determine that more than one John is present, and thus that the term "John" is ambiguous. In some embodiments, the media guidance application may then identify that a "work outfit" ensemble of items is present in the vicinity of the user

(e.g., the user is wearing a work outfit). The media guidance application may then add the "work" keyword to the user's query. In this case, "Call John (work)" may return a single result, allowing the media guidance application to complete the search and place a call to the correct recipient.

[0005] Accordingly, the techniques disclosed herein significantly improve operations of computerized search systems by allowing such systems to provide more precise results in response to receiving an ambiguous search by leveraging the ability to identify ensembles of items present in the physical vicinity of the user. In particular, while other systems may be return inappropriate results that do not match the environment of the user, the presently described system is able to return results relevant to the situation.

[0006] In some embodiments, the media guidance application may receive a search query from the user. For example, the media guidance application may receive a query "Call John," via text input or via voice input. In some embodiments, the media guidance application may then determine that the search query contains an ambiguity. For example, the media guidance application may determine that the user's contact list includes more than John (e.g., a coworker John Boss and gym partner John Racquet).

[0007] In some embodiments, the media guidance application may perform several actions in response to determining that the search query contains an ambiguity. In some embodiments, the media guidance application may identify, using at least one sensor, a plurality of items in the physical vicinity of the user. For example, the media guidance application may identify all articles of clothing worn by the user using IoT identification. In another example, each article of clothing may include an RFID tag which may be read by the media guidance application to identify each article of clothing.

[0008] In some embodiments, the media guidance application may determine that the plurality of items forms a first ensemble of items (e.g., a business outfit). In this case, the media guidance application may perform a search using the search query and a first keyword related to the first ensemble of items. For example, the media guidance application may perform a search using terms "Call John" and "work." In some embodiments, this search may return a single result "John Boss."

[0009] In some embodiments, the media guidance application may determine that the plurality of items forms a second ensemble of items (e.g., a gym outfit). In this case, the media guidance application may perform a search using the search query and a second keyword related to the second ensemble of items. For example, the media guidance application may perform a search using terms "Call John" and "gym." In some embodiments, this search may return the result "John Racquet."

[0010] In some embodiments, the media guidance application may output a result of the performed search. For example, the result may be displayed on a screen or reproduced as sound. In some embodiments, an action may be taken by the media guidance application based on the search query. For example, the media guidance application may output a line "Calling John Boss" or "Calling John Racquet." In some embodiments, the media guidance application may also place the call to John Boss or to John Racquet.

[0011] In some embodiments, the media guidance application may access a list of ensemble templates, each ensemble template identifying a plurality of physical items

and a descriptive keyword. In some embodiments, the list of ensemble templates may be stored in a local storage or accessed from a remote server. For example, one template may include keywords “Work Outfit” and identify a plurality of clothing items including, for example, “a long-sleeved shirt,” a “tie,” and “dress shoes.” Another template may include keywords “Gym Outfit” and identify a plurality of clothing items including for example, “tank top,” “athletic shoes,” and “headband.”

**[0012]** In some embodiments, the media guidance application may receive a search query from the user. For example, the media guidance application may receive text or voice input from the user via a user interface. For example, the media guidance application may receive a query “Call John,” via text input or via voice input.

**[0013]** In some embodiments, the media guidance application may determine that the search query received from the user comprises a portion with multiple possible meanings. For example, the media guidance application may perform linguistic analysis on every word or combination of words in the search query to determine if the word or combination of words has multiple meanings. In some embodiments, every word or combination of words may be matched against a set of possible results, and if more than one possible result is returned, the media guidance application may determine that the search query received from the user comprises a portion with multiple possible meanings.

**[0014]** For example, if the search query is “Call John,” the media guidance application may determine that the set of possible results is the entries from the user’s contact list. In some embodiments, the media guidance application may then match “John” against every entry in the contact list. In one example, the media guidance application may determine that the user’s contact list has two entries that match the word “John”: “John Boss” (the user’s coworker) and “John Racquet” (the user’s gym partner). In this case, since more than one possible result is returned, the media guidance application may determine that the term “John” has multiple possible meanings.

**[0015]** In some embodiments, the media guidance application may perform as series of steps in response to determining that the search query comprises the portion with multiple possible meanings. In some embodiments, the media guidance application may detect, using a sensor, a set of items in a physical vicinity of the user. For example, the media guidance application may use an RFID reader to create set of items that would include all articles of clothing worn by a user. In some embodiments, each article of clothing worn by a user may include an RFID tag that can be scanned by the RFID reader to identify that article of clothing, and cause the media guidance application to add that article of clothing to the set of items in a physical vicinity of the user.

**[0016]** In some embodiments, the media guidance application may detect the set of items in the physical vicinity of the user by performing a series of steps described below. In some embodiments, the media guidance application may identify a first item and a second item (e.g., by using a sensor). In some embodiments, the media guidance application may then calculate a distance between the first item (e.g., a tie) and the second item (e.g., a shirt). For example, the distance may be determined to be 1 meter. In some embodiments, the media guidance application may determine whether the distance corresponds to (e.g., is below) a

vicinity threshold (e.g., 2 meters). In some embodiments, in response to determining that the distance corresponds to the vicinity threshold (e.g., it’s under the threshold), the media guidance application may add the first item and the second item to the set of items. For example, since 1 meter is below the threshold of 2 meters, the tie and shirt may be added to the set of items. In some embodiments, this is done because items being located near each other presents a strong likelihood of the items forming an ensemble of items (e.g., an outfit).

**[0017]** In some embodiments, the media guidance application may determine whether the set of items matches a plurality of physical items identified by the first ensemble template of the list of ensemble templates. For example, the first template may include keywords “Work Outfit” and identify a plurality of clothing items, including for example, “a long-sleeved shirt,” a “tie,” and “dress shoes.” In this example, the set of items may include a dress shirt and black leather shoes worn by the user. In this example, since the dress shirt of the set matches “long-sleeved shirt” of the first template and since black leather shoes match the “dress shoes” of the first template, the media guidance application may determine that the set of items matches a plurality of physical items identified by the first ensemble template.

**[0018]** In some embodiments, in response to determining that there is a match, the media guidance application may add a descriptive keyword identified by the first ensemble template to the search query received from the user to generate a modified search query. For example, the media guidance application may add the keyword “work” identified by the first template to the search query “Call John,” resulting a modified search query “Call John (work).” In some embodiments, the media guidance application may then perform a search based on the modified search query. For example, the media guidance application may search the user’s contact list for people named “John” and associated with the user’s work. In some embodiments, the media guidance application may then generate for display the results of the performed search. For example, the media guidance application may display the words “Calling John Boss” on the screen of the user’s device. In another example, the media guidance application may generate an audio output “Calling John Boss.” In some embodiments, the media guidance application may also call John Boss.

**[0019]** In some embodiments, the media guidance application may further modify the search query. For example, the media guidance application may determine whether the set of items matches a plurality of physical items identified by a second ensemble template of the list of ensemble templates. For example, the set of items in the vicinity of the user may include a gym outfit, including sneakers and a tank top. In some embodiments, the media guidance application may determine that this matches a second plurality of physical items identified by a second ensemble template which identifies keyword “gym outfit” and identifies a plurality of items including “athletic shoes,” “sports top,” “sports shorts.” For example, the media guidance application may add the keyword “gym” identified by the first template to the search query “Call John,” resulting in a modified search query “Call John, gym.”

**[0020]** In some embodiments, the media guidance application may determine whether the set of items matches the plurality of physical items identified by the first ensemble template by performing series of steps described below. In

some embodiments, the media guidance application may calculate the number of items of the set of items that match at least one item of the plurality of physical items identified by the first ensemble template. For example, the media guidance application may determine that three items of the set of items match the plurality of physical items identified by the first ensemble template (e.g., the shoes, the shirt, and the pants). In some embodiments, the media guidance application may determine that the number exceeds a match threshold (e.g., 2 items). In some embodiments, the media guidance application may then determine that the set of items matches the plurality of physical items of the first ensemble template.

**[0021]** In some embodiments, the set of items comprises a first plurality of clothing items worn by the user. In some embodiments, the media guidance application may, in response to determining that the set of items matches the plurality of physical items identified by the first ensemble template of the list of ensemble templates, add a dress code keyword to the search query received from the user to generate the modified search query. For example, the media guidance application may modify the search by adding terms such as “work,” “gym,” “black tie,” or any other attire keyword.

**[0022]** In some embodiments, the set of items comprises a first plurality of furniture items. In some embodiments, the media guidance application may then add a furniture arrangement keyword to the search query received from the user to generate the modified search query. In some embodiments, the media guidance application may then, in response to determining that the set of items matches the plurality of physical items identified by the first ensemble template of the list of ensemble templates, add a furniture arrangement keyword to the search query received from the user to generate the modified search query. For example, the media guidance application may modify the search by adding terms such as “party,” “dinner,” “relaxation,” etc. For example, the media guidance application may differentiate between furniture arranged for a party and furniture arranged for relaxation.

**[0023]** In some embodiments, the set of items comprises a first plurality of food items. In some embodiments, the media guidance application may then add a recipe keyword to the search query received from the user to generate the modified search query. In some embodiments, the media guidance application may then, in response to determining that the set of items matches the plurality of physical items identified by the first ensemble template of the list of ensemble templates, add a recipe keyword to the search query received from the user to generate the modified search query. For example, the media guidance application may modify the search by adding terms such as “pizza,” “omelet,” “bread,” etc. For example, the media guidance application may differentiate between different food items arranged in the physical vicinity of the user.

#### BRIEF DESCRIPTION OF THE DRAWINGS

**[0024]** The below and other objects and advantages of the disclosure will be apparent upon consideration of the following detailed description, taken in conjunction with the accompanying drawings, in which like reference characters refer to like parts throughout, and in which:

**[0025]** FIG. 1A shows an illustrative block diagram of a system for responding to user’s queries, in accordance with some embodiments of the disclosure;

**[0026]** FIG. 1B shows another illustrative block diagram of a system for responding to user’s queries, in accordance with some embodiments of the disclosure;

**[0027]** FIG. 2 shows an illustrative media guidance interface that may dynamically include or exclude a video, in accordance with some embodiments of the disclosure;

**[0028]** FIG. 3 shows another illustrative media guidance interface that may dynamically include or exclude a video, in accordance with some embodiments of the disclosure;

**[0029]** FIG. 4 is a block diagram of an illustrative user equipment device, in accordance with some embodiments of the disclosure;

**[0030]** FIG. 5 is a block diagram of an illustrative media system in accordance with some embodiments of the disclosure;

**[0031]** FIG. 6 shows yet another illustrative media guidance interface that may dynamically include or exclude a video, in accordance with some embodiments of the disclosure;

**[0032]** FIG. 7 depicts an illustrative flow diagram for a process of disambiguating user input, in accordance with some embodiments of the disclosure;

**[0033]** FIG. 8 depicts another illustrative flow diagram for a process of disambiguating user input, in accordance with some embodiments of the disclosure;

**[0034]** FIG. 9 depicts yet another illustrative flow diagram for a process of disambiguating user input, in accordance with some embodiments of the disclosure;

**[0035]** FIG. 10 depicts a flow diagram for a process of identifying a set of items, in accordance with some embodiments of the disclosure;

**[0036]** FIG. 11 depicts an illustrative flow diagram for a process of determining a match between a set of items and items of an ensemble template, in accordance with some embodiments of the disclosure; and

**[0037]** FIG. 12 depicts an illustrative flow diagram for a process of modifying the search query, in accordance with some embodiments of the disclosure.

#### DETAILED DESCRIPTION

**[0038]** In some embodiments, the media guidance application may receive user queries or input (e.g. via text or via voice input). The media guidance application may then determine that the input has an ambiguous portion that prevents a single interpretation. In response, the media guidance application may use one or more sensors to identify a set of items in the physical vicinity of the user.

**[0039]** Further, the media guidance application may determine that the set of items matches a particular ensemble of items (e.g., an outfit, furniture configuration, etc.). Then, the media guidance application may modify the input (e.g., by adding a keyword associated with the matching ensemble of items.) Then, the media guidance application may return an output or perform an action based on the modified input. In this way, the media guidance application significantly improves a capability of a computerized search system (e.g., a digital personal assistant) to react to ambiguous input. Where previous systems would be unable to provide an output without additional user input, the media guidance application may leverage information about ensemble of

items being present in the vicinity of the user to disambiguate the user's input and provide an appropriate response.

**[0040]** As referred to herein, any of the terms “ensemble of items” or “item ensemble” or “ensemble” may refer to any kind of a set or arrangement of items which are located near each other in a physical space and are related to each other. For example, an ensemble may be several articles of clothing intended to be worn together. In another example, an ensemble may be a several pieces of furniture arranged for a particular purpose (e.g., for a party.). In another example, an ensemble may be a several food items intended to be used as a part of the same recipe.

**[0041]** As referred to herein, the term “ensemble template” may refer to any kind of table, database, or any other data structure that identifies a plurality of items typical of a certain ensemble of items. In some embodiments, the ensemble template may also include one or more keywords associated with that ensemble of items. For example, an ensemble template may identify articles of clothing which are typical of a business outfit (e.g., tie, dress shoes, belt, etc.). In some embodiments, such an ensemble template may identify keywords such as “work,” “business,” etc.

**[0042]** The amount of content available to users in any given content delivery system can be substantial. Consequently, many users desire a form of media guidance through an interface that allows users to efficiently navigate content selections and easily identify content that they may desire. An application that provides such guidance is referred to herein as an interactive media guidance application or, sometimes, a media guidance application or a guidance application. In some embodiments, the interactive media guidance application may include an off-chain oracle. In some embodiments, the off-chain oracle may be used by any device accessing the blockchain to access data related to the blockchain but stored separately from the blockchain.

**[0043]** Interactive media guidance applications may take various forms depending on the content for which they provide guidance. One typical type of media guidance application is an interactive television program guide. Interactive television program guides (sometimes referred to as electronic program guides) are well-known guidance applications that, among other things, allow users to navigate among and locate many types of content or media assets. Interactive media guidance applications may generate graphical user interface screens that enable a user to navigate among, locate and select content. As referred to herein, the terms “media asset” and “content” should be understood to mean an electronically consumable user asset, such as television programming, as well as pay-per-view programs, on-demand programs (as in video-on-demand (VOD) systems), Internet content (e.g., streaming content, downloadable content, Webcasts, etc.), video clips, audio, content information, pictures, rotating images, documents, playlists, websites, articles, books, electronic books, blogs, chat sessions, social media, applications, games, and/or any other media or multimedia and/or combination of the same. Guidance applications also allow users to navigate among and locate content. As referred to herein, the term “multimedia” should be understood to mean content that utilizes at least two different content forms described above, for example, text, audio, images, video, or interactivity content forms. Content may be recorded, played, displayed or accessed by user equipment devices, but can also be part of a live performance.

**[0044]** The media guidance application and/or any instructions for performing any of the embodiments discussed herein may be encoded on computer-readable media. Computer-readable media includes any media capable of storing data. The computer-readable media may be transitory, including, but not limited to, propagating electrical or electromagnetic signals, or may be non-transitory including, but not limited to, volatile and non-volatile computer memory or storage devices such as a hard disk, floppy disk, USB drive, DVD, CD, media cards, register memory, processor caches, Random Access Memory (“RAM”), etc.

**[0045]** With the advent of the Internet, mobile computing, and high-speed wireless networks, users are accessing media on user equipment devices on which they traditionally did not. As referred to herein, the phrase “user equipment device,” “user equipment,” “user device,” “electronic device,” “electronic equipment,” “media equipment device,” or “media device” should be understood to mean any device for accessing the content described above, such as a television, a Smart TV, a set-top box, an integrated receiver decoder (IRD) for handling satellite television, a digital storage device, a digital media receiver (DMR), a digital media adapter (DMA), a streaming media device, a DVD player, a DVD recorder, a connected DVD, a local media server, a BLU-RAY player, a BLU-RAY recorder, a personal computer (PC), a laptop computer, a tablet computer, a WebTV box, a personal computer television (PC/TV), a PC media server, a PC media center, a hand-held computer, a stationary telephone, a personal digital assistant (PDA), a mobile telephone, a portable video player, a portable music player, a portable gaming machine, a smart phone, or any other television equipment, computing equipment, or wireless device, and/or combination of the same. In some embodiments, the user equipment device may have a front facing screen and a rear facing screen, multiple front screens, or multiple angled screens. In some embodiments, the user equipment device may have a front facing camera and/or a rear facing camera. On these user equipment devices, users may be able to navigate among and locate the same content available through a television. Consequently, media guidance may be available on these devices, as well. The guidance provided may be for content available only through a television, for content available only through one or more of other types of user equipment devices, or for content available both through a television and one or more of the other types of user equipment devices. The media guidance applications may be provided as on-line applications (i.e., provided on a web-site), or as stand-alone applications or clients on user equipment devices. Various devices and platforms that may implement media guidance applications are described in more detail below.

**[0046]** One of the functions of the media guidance application is to provide media guidance data to users. As referred to herein, the phrase “media guidance data” or “guidance data” should be understood to mean any data related to content or data used in operating the guidance application. For example, the guidance data may include program information, guidance application settings, user preferences, user profile information, media listings, media-related information (e.g., broadcast times, broadcast channels, titles, descriptions, ratings information (e.g., parental control ratings, critic's ratings, etc.), genre or category information, actor information, logo data for broadcasters' or providers' logos, etc.), media format (e.g., standard definition, high

definition, 3D, etc.), on-demand information, blogs, websites, and any other type of guidance data that is helpful for a user to navigate among and locate desired content selections.

**[0047]** FIG. 1A shows an illustrative block diagram of a system **100** for responding to user's queries, in accordance with various embodiments of the disclosure. In some embodiments, the system may include user device **104** and, optionally, a sensor array **102**. In some embodiments, sensor array **102** may be fully or partially built into device **104**. In some embodiments, user device **104** may be located in a physical vicinity of user **110**. In some embodiments, the user may be dressed in a business suit, which includes jacket **111**, tie **112**, belt **113**, dress pants **114**, and dress shoes **116**.

**[0048]** In some embodiments, the media guidance application may receive an input from user **110**. For example, user **110** may provide an input via user device **104** via text or voice input. In some embodiments, the input may comprise a search query. For example, user **110** may provide an input "Call John."

**[0049]** In some embodiments, the media guidance application may determine that the search query received from the user comprises a portion with multiple possible meanings. For example, the media guidance application may determine that user **110** has two Johns in his contact list (e.g., a coworker John Boss and a gym partner John Racquet).

**[0050]** In some embodiments, in response to detecting an ambiguity, the media guidance application may detect, e.g., using sensor array **102**, a set of items in a physical vicinity of the user. In some embodiments, the media guidance application may determine the set of items using IoT protocols. For example, each item **111-116** may be an IoT-enabled item that can identify itself over a network. In some embodiments, each item **111-116** may have an RFID tag that, when scanned, may be able to provide identifying information to user device **104**. In some embodiments, the media guidance application may use sensor array **102** to identify items **111-116**. For example, sensor array **102** may use a video camera to identify items **111-116** using video processing algorithms. In some embodiments, sensor array **102** may use a video sensor, an IR sensor, an NFC sensor, a heat sensor, any other sensor or any combination thereof to identify items **111-116**.

**[0051]** In some embodiments, once the set of items is identified, the media guidance application may determine whether the set of items matches a plurality of physical items identified by a first ensemble template. For example, the media guidance application may access the first ensemble template represented by Table 1:

TABLE 1

| Attribute | Value              |
|-----------|--------------------|
| Keyword 1 | Business           |
| Keyword 2 | Work               |
| Keyword 3 | Outfit             |
| Item 1    | Long-sleeved Shirt |
| Item 2    | Long Pants         |
| Item 3    | Dress Shoes        |
| Item 4    | Tie                |
| Item 5    | Belt               |
| Item 6    | Suspenders         |
| Item 7    | Jacket             |

TABLE 1-continued

| Attribute | Value     |
|-----------|-----------|
| Item 8    | Cufflinks |
| Item 9    | Vest      |

**[0052]** In some embodiments, the first ensemble template may identify keywords, such as "Business" and "Work," and identify a plurality of items (e.g., "Tie," "Long-sleeved Shirt"). In some embodiments, the media guidance application may determine that the set of items in the vicinity of the user matches the threshold number of items (e.g., three items) identified by the first ensemble template. For example, shoes **116** may match item 3 of Table 1, jacket **111** may match item 7 of Table 1, and belt **113** may match item 5 of Table 1.

**[0053]** In some embodiments, the media guidance application may then add at least one keyword identified by the first template to the user's input. For example, the media guidance application may add keyword 2 of Table (i.e., the keyword "work") to the user's input to create a modified user's input "Call John, work."

**[0054]** In some embodiments, the media guidance application may then perform a search based on the modified search query and generate for display results of the performed search. For example, the result may be displayed on a screen of user device **104**. For example, user device **104** may display text "Calling John Boss."

**[0055]** FIG. 1B shows another illustrative block diagram of a system **100** for responding to user's queries, in accordance with various embodiments of the disclosure. In some embodiments, the system may include user device **104** and sensor array **102**. In some embodiments, sensor array **102** may be fully or partially built into device **104**. In some embodiments, user device **104** may be located in a physical vicinity of user **120**. In some embodiments, the user **120** may be the same person as user **110**. In some embodiments, the user may be dressed in gym outfit, which includes tank top **121**, shorts **122**, and sneakers **123**.

**[0056]** In some embodiments, user **120** may also provide an input "Call John." In this example, the media guidance application may similarly determine that user **110** has two Johns in his contact list (e.g., a coworker John Boss and a gym partner John Racquet). In some embodiments, in response to detecting an ambiguity, the media guidance application may detect, e.g., using sensor array **102**, a set of items (e.g., items **121-123**) in a physical vicinity of the user.

**[0057]** In some embodiments, once the set of items is identified, the media guidance application may determine whether the set of items matches a plurality of physical items identified by a second ensemble template. For example, the media guidance application may access the second ensemble template represented by Table 2:

TABLE 2

| Attribute | Value          |
|-----------|----------------|
| Keyword 1 | Gym            |
| Keyword 2 | Sports         |
| Keyword 3 | Outfit         |
| Item 1    | Athletic Shoes |
| Item 2    | Shorts         |
| Item 3    | Sweat Pants    |
| Item 4    | Headband       |

TABLE 2-continued

| Attribute | Value        |
|-----------|--------------|
| Item 5    | Water Bottle |
| Item 6    | Sports Bra   |
| Item 7    | Athletic Top |

**[0058]** In some embodiments, the first ensemble template may identify keywords, such as “Gym” and “Sports,” and identify a plurality of items (e.g., “Athletic Shoes,” “Headband”). In some embodiments, the media guidance application may determine that the set of items in the vicinity of the user matches the threshold number of items (e.g., three items) identified by the first ensemble template. For example, tank top **121** may match item 7 of Table 2, shorts **122** may match item 2 of Table 2, and sneakers **123** may match item 1 of Table 2.

**[0059]** In some embodiments, the media guidance application may then add at least one keyword identified by the second template to the user’s input. For example, the media guidance application may add keyword 1 of Table (i.e., the keyword “gym”) to the user’s input to create a modified user’s input “Call John gym.”

**[0060]** In some embodiments, the media guidance application may then perform a search based on the modified search query and generating for display the results of the performed search. For example, the result may be displayed on a screen of user device **104**. For example, user device **104** may display text “Calling John Racquet.”

**[0061]** In some embodiments, the media guidance application may receive a search query “What am I forgetting?” In this case, the media guidance application may identify a set of items worn by the user (e.g., shorts, tank top and shoes). Then, the media guidance application may determine that the second ensemble template matches the set of items worn by the user, but contains additional items (e.g., headband) not worn by the user. In this example, the media guidance application may output the term “headband” as an answer to the query “What am I forgetting?”

**[0062]** FIGS. 2-3 show illustrative display screens that may be used to provide media guidance data. The display screens shown in FIGS. 2-3 may be implemented on any suitable user equipment device or platform. While the displays of FIGS. 2-3 are illustrated as full screen displays, they may also be fully or partially overlaid over content being displayed. A user may indicate a desire to access content information by selecting a selectable option provided in a display screen (e.g., a menu option, a listings option, an icon, a hyperlink, etc.) or pressing a dedicated button (e.g., a GUIDE button) on a remote control or other user input interface or device. In response to the user’s indication, the media guidance application may provide a display screen with media guidance data organized in one of several ways, such as by time and channel in a grid, by time, by channel, by source, by content type, by category (e.g., movies, sports, news, children, or other categories of programming), or other predefined, user-defined, or other organization criteria.

**[0063]** FIG. 2 shows illustrative grid of a program listings display **200** arranged by time and channel that also enables access to different types of content in a single display. Display **200** may include grid **202** with: (1) a column of channel/content type identifiers **204**, where each channel/content type identifier (which is a cell in the column) identifies a different channel or content type available; and

(2) a row of time identifiers **206**, where each time identifier (which is a cell in the row) identifies a time block of programming. Grid **202** also includes cells of program listings, such as program listing **208**, where each listing provides the title of the program provided on the listing’s associated channel and time. With a user input device, a user can select program listings by moving highlight region **210**. Information relating to the program listing selected by highlight region **210** may be provided in program information region **212**. Region **212** may include, for example, the program title, the program description, the time the program is provided (if applicable), the channel the program is on (if applicable), the program’s rating, and other desired information.

**[0064]** In addition to providing access to linear programming (e.g., content that is scheduled to be transmitted to a plurality of user equipment devices at a predetermined time and is provided according to a schedule), the media guidance application also provides access to non-linear programming (e.g., content accessible to a user equipment device at any time and is not provided according to a schedule). Non-linear programming may include content from different content sources including on-demand content (e.g., VOD), Internet content (e.g., streaming media, downloadable media, etc.), locally stored content (e.g., content stored on any user equipment device described above or other storage device), or other time-independent content. On-demand content may include movies or any other content provided by a particular content provider (e.g., HBO On Demand providing “The Sopranos” and “Curb Your Enthusiasm”). HBO ON DEMAND is a service mark owned by Time Warner Company L.P. et al. and THE SOPRANOS and CURB YOUR ENTHUSIASM are trademarks owned by the Home Box Office, Inc. Internet content may include web events, such as a chat session or Webcast, or content available on-demand as streaming content or downloadable content through an Internet web site or other Internet access (e.g. FTP).

**[0065]** Grid **202** may provide media guidance data for non-linear programming including on-demand listing **214**, recorded content listing **216**, and Internet content listing **218**. A display combining media guidance data for content from different types of content sources is sometimes referred to as a “mixed-media” display. Various permutations of the types of media guidance data that may be displayed that are different than display **200** may be based on user selection or guidance application definition (e.g., a display of only recorded and broadcast listings, only on-demand and broadcast listings, etc.). As illustrated, listings **214**, **216**, and **218** are shown as spanning the entire time block displayed in grid **202** to indicate that selection of these listings may provide access to a display dedicated to on-demand listings, recorded listings, or Internet listings, respectively. In some embodiments, listings for these content types may be included directly in grid **202**. Additional media guidance data may be displayed in response to the user selecting one of the navigational icons **220**. (Pressing an arrow key on a user input device may affect the display in a similar manner as selecting navigational icons **220**.)

**[0066]** Display **200** may also include video region **222**, and options region **226**. Video region **222** may allow the user to view and/or preview programs that are currently available, will be available, or were available to the user. The content of video region **222** may correspond to, or be

independent from, one of the listings displayed in grid **202**. Grid displays including a video region are sometimes referred to as picture-in-guide (PIG) displays. PIG displays and their functionalities are described in greater detail in Satterfield et al. U.S. Pat. No. 6,564,378, issued May 13, 2003 and Yuen et al. U.S. Pat. No. 6,239,794, issued May 29, 2001, which are hereby incorporated by reference herein in their entireties. PIG displays may be included in other media guidance application display screens of the embodiments described herein.

[0067] Options region **226** may allow the user to access different types of content, media guidance application displays, and/or media guidance application features. Options region **226** may be part of display **200** (and other display screens described herein), or may be invoked by a user by selecting an on-screen option or pressing a dedicated or assignable button on a user input device. The selectable options within options region **226** may concern features related to program listings in grid **202** or may include options available from a main menu display. Features related to program listings may include searching for other air times or ways of receiving a program, recording a program, enabling series recording of a program, setting program and/or channel as a favorite, purchasing a program, or other features. Options available from a main menu display may include search options, VOD options, parental control options, Internet options, cloud-based options, device synchronization options, second screen device options, options to access various types of media guidance data displays, options to subscribe to a premium service, options to edit a user's profile, options to access a browse overlay, or other options.

[0068] The media guidance application may be personalized based on a user's preferences. A personalized media guidance application allows a user to customize displays and features to create a personalized "experience" with the media guidance application. This personalized experience may be created by allowing a user to input these customizations and/or by the media guidance application monitoring user activity to determine various user preferences. Users may access their personalized guidance application by logging in or otherwise identifying themselves to the guidance application. Customization of the media guidance application may be made in accordance with a user profile. The customizations may include varying presentation schemes (e.g., color scheme of displays, font size of text, etc.), aspects of content listings displayed (e.g., only HDTV or only 3D programming, user-specified broadcast channels based on favorite channel selections, re-ordering the display of channels, recommended content, etc.), desired recording features (e.g., recording or series recordings for particular users, recording quality, etc.), parental control settings, customized presentation of Internet content (e.g., presentation of social media content, e-mail, electronically delivered articles, etc.) and other desired customizations.

[0069] The media guidance application may allow a user to provide user profile information or may automatically compile user profile information. The media guidance application may, for example, monitor the content the user accesses and/or other interactions the user may have with the guidance application. Additionally, the media guidance application may obtain all or part of other user profiles that are related to a particular user (e.g., from other web sites on the Internet the user accesses, such as www.Tivo.com, from

other media guidance applications the user accesses, from other interactive applications the user accesses, from another user equipment device of the user, etc.), and/or obtain information about the user from other sources that the media guidance application may access. As a result, a user can be provided with a unified guidance application experience across the user's different user equipment devices. This type of user experience is described in greater detail below in connection with FIG. 5. Additional personalized media guidance application features are described in greater detail in Ellis et al., U.S. Patent Application Publication No. 2005/0251827, filed Jul. 11, 2005, Boyer et al., U.S. Pat. No. 7,165,098, issued Jan. 16, 2007, and Ellis et al., U.S. Patent Application Publication No. 2002/0174430, filed Feb. 21, 2002, which are hereby incorporated by reference herein in their entireties.

[0070] Another display arrangement for providing media guidance is shown in FIG. 3. Video mosaic display **300** includes selectable options **302** for content information organized based on content type, genre, and/or other organization criteria. In display **300**, television listings option **304** is selected, thus providing listings **306**, **308**, **310**, and **312** as broadcast program listings. In display **300** the listings may provide graphical images including cover art, still images from the content, video clip previews, live video from the content, or other types of content that indicate to a user the content being described by the media guidance data in the listing. Each of the graphical listings may also be accompanied by text to provide further information about the content associated with the listing. For example, listing **308** may include more than one portion, including media portion **314** and text portion **316**. Media portion **314** and/or text portion **316** may be selectable to view content in full-screen or to view information related to the content displayed in media portion **314** (e.g., to view listings for the channel that the video is displayed on).

[0071] The listings in display **300** are of different sizes (i.e., listing **306** is larger than listings **308**, **310**, and **312**), but if desired, all the listings may be the same size. Listings may be of different sizes or graphically accentuated to indicate degrees of interest to the user or to emphasize certain content, as desired by the content provider or based on user preferences. Various systems and methods for graphically accentuating content listings are discussed in, for example, Yates, U.S. Patent Application Publication No. 2010/0153885, filed Nov. 12, 2009, which is hereby incorporated by reference herein in its entirety.

[0072] Users may access content and the media guidance application (and its display screens described above and below) from one or more of their user equipment devices. FIG. 4 shows a generalized embodiment of illustrative user equipment device **400**. More specific implementations of user equipment devices are discussed below in connection with FIG. 5. User equipment device **400** may receive content and data via input/output (hereinafter "I/O") path **402**. I/O path **402** may provide content (e.g., broadcast programming, on-demand programming, Internet content, content available over a local area network (LAN) or wide area network (WAN), and/or other content) and data to control circuitry **404**, which includes processing circuitry **406** and storage **408**. Control circuitry **404** may be used to send and receive commands, requests, and other suitable data using I/O path **402**. I/O path **402** may connect control circuitry **404** (and specifically processing circuitry **406**) to one or more com-

munications paths (described below). I/O functions may be provided by one or more of these communications paths, but are shown as a single path in FIG. 4 to avoid overcomplicating the drawing.

**[0073]** Control circuitry **404** may be based on any suitable processing circuitry such as processing circuitry **406**. As referred to herein, processing circuitry should be understood to mean circuitry based on one or more microprocessors, microcontrollers, digital signal processors, programmable logic devices, field-programmable gate arrays (FPGAs), application-specific integrated circuits (ASICs), etc., and may include a multi-core processor (e.g., dual-core, quad-core, hexa-core, or any suitable number of cores) or super-computer. In some embodiments, processing circuitry may be distributed across multiple separate processors or processing units, for example, multiple of the same type of processing units (e.g., two Intel Core i7 processors) or multiple different processors (e.g., an Intel Core i5 processor and an Intel Core i7 processor). In some embodiments, control circuitry **404** executes instructions for a media guidance application stored in memory (i.e., storage **408**). Specifically, control circuitry **404** may be instructed by the media guidance application to perform the functions discussed above and below. For example, the media guidance application may provide instructions to control circuitry **404** to generate the media guidance displays. In some implementations, any action performed by control circuitry **404** may be based on instructions received from the media guidance application.

**[0074]** In client-server based embodiments, control circuitry **404** may include communications circuitry suitable for communicating with a guidance application server or other networks or servers. The instructions for carrying out the above mentioned functionality may be stored on the guidance application server. Communications circuitry may include a cable modem, an integrated services digital network (ISDN) modem, a digital subscriber line (DSL) modem, a telephone modem, Ethernet card, or a wireless modem for communications with other equipment, or any other suitable communications circuitry. Such communications may involve the Internet or any other suitable communications networks or paths (which is described in more detail in connection with FIG. 5). In addition, communications circuitry may include circuitry that enables peer-to-peer communication of user equipment devices, or communication of user equipment devices in locations remote from each other (described in more detail below).

**[0075]** Memory may be an electronic storage device provided as storage **408** that is part of control circuitry **404**. As referred to herein, the phrase “electronic storage device” or “storage device” should be understood to mean any device for storing electronic data, computer software, or firmware, such as random-access memory, read-only memory, hard drives, optical drives, digital video disc (DVD) recorders, compact disc (CD) recorders, BLU-RAY disc (BD) recorders, BLU-RAY 3D disc recorders, digital video recorders (DVR, sometimes called a personal video recorder, or PVR), solid state devices, quantum storage devices, gaming consoles, gaming media, or any other suitable fixed or removable storage devices, and/or any combination of the same. Storage **408** may be used to store various types of content described herein as well as media guidance data described above. Nonvolatile memory may also be used (e.g., to launch a boot-up routine and other instructions). Cloud-

based storage, described in relation to FIG. 5, may be used to supplement storage **408** or instead of storage **408**.

**[0076]** Control circuitry **404** may include video generating circuitry and tuning circuitry, such as one or more analog tuners, one or more MPEG-2 decoders or other digital decoding circuitry, high-definition tuners, or any other suitable tuning or video circuits or combinations of such circuits. Encoding circuitry (e.g., for converting over-the-air, analog, or digital signals to MPEG signals for storage) may also be provided. Control circuitry **404** may also include scaler circuitry for upconverting and downconverting content into the preferred output format of the user equipment **400**. Circuitry **404** may also include digital-to-analog converter circuitry and analog-to-digital converter circuitry for converting between digital and analog signals. The tuning and encoding circuitry may be used by the user equipment device to receive and to display, to play, or to record content. The tuning and encoding circuitry may also be used to receive guidance data. The circuitry described herein, including for example, the tuning, video generating, encoding, decoding, encrypting, decrypting, scaler, and analog/digital circuitry, may be implemented using software running on one or more general purpose or specialized processors. Multiple tuners may be provided to handle simultaneous tuning functions (e.g., watch and record functions, picture-in-picture (PIP) functions, multiple-tuner recording, etc.). If storage **408** is provided as a separate device from user equipment **400**, the tuning and encoding circuitry (including multiple tuners) may be associated with storage **408**.

**[0077]** A user may send instructions to control circuitry **404** using user input interface **410**. User input interface **410** may be any suitable user interface, such as a remote control, mouse, trackball, keypad, keyboard, touch screen, touchpad, stylus input, joystick, voice recognition interface, or other user input interfaces. Display **412** may be provided as a stand-alone device or integrated with other elements of user equipment device **400**. For example, display **412** may be a touchscreen or touch-sensitive display. In such circumstances, user input interface **410** may be integrated with or combined with display **412**. Display **412** may be one or more of a monitor, a television, a liquid crystal display (LCD) for a mobile device, amorphous silicon display, low temperature poly silicon display, electronic ink display, electrophoretic display, active matrix display, electro-wetting display, electrofluidic display, cathode ray tube display, light-emitting diode display, electroluminescent display, plasma display panel, high-performance addressing display, thin-film transistor display, organic light-emitting diode display, surface-conduction electron-emitter display (SED), laser television, carbon nanotubes, quantum dot display, interferometric modulator display, or any other suitable equipment for displaying visual images. In some embodiments, display **412** may be HDTV-capable. In some embodiments, display **412** may be a 3D display, and the interactive media guidance application and any suitable content may be displayed in 3D. A video card or graphics card may generate the output to the display **412**. The video card may offer various functions such as accelerated rendering of 3D scenes and 2D graphics, MPEG-2/MPEG-4 decoding, TV output, or the ability to connect multiple monitors. The video card may be any processing circuitry described above in relation to control circuitry **404**. The video card may be integrated with the control circuitry **404**. Speakers **414** may be provided as

integrated with other elements of user equipment device **400** or may be stand-alone units. The audio component of videos and other content displayed on display **412** may be played through speakers **414**. In some embodiments, the audio may be distributed to a receiver (not shown), which processes and outputs the audio via speakers **414**.

**[0078]** The guidance application may be implemented using any suitable architecture. For example, it may be a stand-alone application wholly-implemented on user equipment device **400**. In such an approach, instructions of the application are stored locally (e.g., in storage **408**), and data for use by the application is downloaded on a periodic basis (e.g., from an out-of-band feed, from an Internet resource, or using another suitable approach). Control circuitry **404** may retrieve instructions of the application from storage **408** and process the instructions to generate any of the displays discussed herein. Based on the processed instructions, control circuitry **404** may determine what action to perform when input is received from input interface **410**. For example, movement of a cursor on a display up/down may be indicated by the processed instructions when input interface **410** indicates that an up/down button was selected.

**[0079]** In some embodiments, the media guidance application is a client-server based application. Data for use by a thick or thin client implemented on user equipment device **400** is retrieved on-demand by issuing requests to a server remote to the user equipment device **400**. In one example of a client-server based guidance application, control circuitry **404** runs a web browser that interprets web pages provided by a remote server. For example, the remote server may store the instructions for the application in a storage device. The remote server may process the stored instructions using circuitry (e.g., control circuitry **404**) and generate the displays discussed above and below. The client device may receive the displays generated by the remote server and may display the content of the displays locally on equipment device **400**. This way, the processing of the instructions is performed remotely by the server while the resulting displays are provided locally on equipment device **400**. Equipment device **400** may receive inputs from the user via input interface **410** and transmit those inputs to the remote server for processing and generating the corresponding displays. For example, equipment device **400** may transmit a communication to the remote server indicating that an up/down button was selected via input interface **410**. The remote server may process instructions in accordance with that input and generate a display of the application corresponding to the input (e.g., a display that moves a cursor up/down). The generated display is then transmitted to equipment device **400** for presentation to the user.

**[0080]** In some embodiments, the media guidance application is downloaded and interpreted or otherwise run by an interpreter or virtual machine (run by control circuitry **404**). In some embodiments, the guidance application may be encoded in the ETV Binary Interchange Format (EBIF), received by control circuitry **404** as part of a suitable feed, and interpreted by a user agent running on control circuitry **404**. For example, the guidance application may be an EBIF application. In some embodiments, the guidance application may be defined by a series of JAVA-based files that are received and run by a local virtual machine or other suitable middleware executed by control circuitry **404**. In some of such embodiments (e.g., those employing MPEG-2 or other digital media encoding schemes), the guidance application

may be, for example, encoded and transmitted in an MPEG-2 object carousel with the MPEG audio and video packets of a program.

**[0081]** User equipment device **400** of FIG. **4** can be implemented in system **500** of FIG. **5** as user television equipment **502**, user computer equipment **504**, wireless user communications device **506**, or any other type of user equipment suitable for accessing content, such as a non-portable gaming machine. For simplicity, these devices may be referred to herein collectively as user equipment or user equipment devices, and may be substantially similar to user equipment devices described above. User equipment devices, on which a media guidance application may be implemented, may function as a standalone device or may be part of a network of devices. Various network configurations of devices may be implemented and are discussed in more detail below.

**[0082]** A user equipment device utilizing at least some of the system features described above in connection with FIG. **4** may not be classified solely as user television equipment **502**, user computer equipment **504**, or a wireless user communications device **506**. For example, user television equipment **502** may, like some user computer equipment **504**, be Internet-enabled allowing for access to Internet content, while user computer equipment **504** may, like some television equipment **502**, include a tuner allowing for access to television programming. The media guidance application may have the same layout on various different types of user equipment or may be tailored to the display capabilities of the user equipment. For example, on user computer equipment **504**, the guidance application may be provided as a web site accessed by a web browser. In another example, the guidance application may be scaled down for wireless user communications devices **506**.

**[0083]** In system **500**, there is typically more than one of each type of user equipment device but only one of each is shown in FIG. **5** to avoid overcomplicating the drawing. In addition, each user may utilize more than one type of user equipment device and also more than one of each type of user equipment device.

**[0084]** In some embodiments, a user equipment device (e.g., user television equipment **502**, user computer equipment **504**, wireless user communications device **506**) may be referred to as a “second screen device.” For example, a second screen device may supplement content presented on a first user equipment device. The content presented on the second screen device may be any suitable content that supplements the content presented on the first device. In some embodiments, the second screen device provides an interface for adjusting settings and display preferences of the first device. In some embodiments, the second screen device is configured for interacting with other second screen devices or for interacting with a social network. The second screen device can be located in the same room as the first device, a different room from the first device but in the same house or building, or in a different building from the first device.

**[0085]** The user may also set various settings to maintain consistent media guidance application settings across in-home devices and remote devices. Settings include those described herein, as well as channel and program favorites, programming preferences that the guidance application utilizes to make programming recommendations, display preferences, and other desirable guidance settings. For example,

if a user sets a channel as a favorite on, for example, the web site [www.Tivo.com](http://www.Tivo.com) on their personal computer at their office, the same channel would appear as a favorite on the user's in-home devices (e.g., user television equipment and user computer equipment) as well as the user's mobile devices, if desired. Therefore, changes made on one user equipment device can change the guidance experience on another user equipment device, regardless of whether they are the same or a different type of user equipment device. In addition, the changes made may be based on settings input by a user, as well as user activity monitored by the guidance application.

[0086] The user equipment devices may be coupled to communications network 514. Namely, user television equipment 502, user computer equipment 504, and wireless user communications device 506 are coupled to communications network 514 via communications paths 508, 510, and 512, respectively. Communications network 514 may be one or more networks including the Internet, a mobile phone network, mobile voice or data network (e.g., a 4G or LTE network), cable network, public switched telephone network, or other types of communications network or combinations of communications networks. Paths 508, 510, and 512 may separately or together include one or more communications paths, such as, a satellite path, a fiber-optic path, a cable path, a path that supports Internet communications (e.g., IPTV), free-space connections (e.g., for broadcast or other wireless signals), or any other suitable wired or wireless communications path or combination of such paths. Path 512 is drawn with dotted lines to indicate that in the exemplary embodiment shown in FIG. 5 it is a wireless path and paths 508 and 510 are drawn as solid lines to indicate they are wired paths (although these paths may be wireless paths, if desired). Communications with the user equipment devices may be provided by one or more of these communications paths, but are shown as a single path in FIG. 5 to avoid overcomplicating the drawing.

[0087] Although communications paths are not drawn between user equipment devices, these devices may communicate directly with each other via communication paths, such as those described above in connection with paths 508, 510, and 512, as well as other short-range point-to-point communication paths, such as USB cables, IEEE 1394 cables, wireless paths (e.g., Bluetooth, infrared, IEEE 802-11x, etc.), or other short-range communication via wired or wireless paths. BLUETOOTH is a certification mark owned by Bluetooth SIG, INC. The user equipment devices may also communicate with each other directly through an indirect path via communications network 514.

[0088] System 500 includes content source 516 and media guidance data source 518 coupled to communications network 514 via communication paths 520 and 522, respectively. Paths 520 and 522 may include any of the communication paths described above in connection with paths 508, 510, and 512. Communications with the content source 516 and media guidance data source 518 may be exchanged over one or more communications paths, but are shown as a single path in FIG. 5 to avoid overcomplicating the drawing. In addition, there may be more than one of each of content source 516 and media guidance data source 518, but only one of each is shown in FIG. 5 to avoid overcomplicating the drawing. (The different types of each of these sources are discussed below.) If desired, content source 516 and media guidance data source 518 may be integrated as one source

device. Although communications between sources 516 and 518 with user equipment devices 502, 504, and 506 are shown as through communications network 514, in some embodiments, sources 516 and 518 may communicate directly with user equipment devices 502, 504, and 506 via communication paths (not shown) such as those described above in connection with paths 508, 510, and 512.

[0089] System 500 may also include an advertisement source 524 coupled to communications network 514 via a communications path 526. Path 526 may include any of the communication paths described above in connection with paths 508, 510, and 512. Advertisement source 524 may include advertisement logic to determine which advertisements to transmit to specific users and under which circumstances. For example, a cable operator may have the right to insert advertisements during specific time slots on specific channels. Thus, advertisement source 524 may transmit advertisements to users during those time slots. As another example, advertisement source may target advertisements based on the demographics of users known to view a particular show (e.g., teenagers viewing a reality show). As yet another example, advertisement source may provide different advertisements depending on the location of the user equipment viewing a media asset (e.g., east coast or west coast).

[0090] In some embodiments, advertisement source 524 may be configured to maintain user information including advertisement-suitability scores associated with user in order to provide targeted advertising. Additionally or alternatively, a server associated with advertisement source 524 may be configured to store raw information that may be used to derive advertisement-suitability scores. In some embodiments, advertisement source 524 may transmit a request to another device for the raw information and calculate the advertisement-suitability scores. Advertisement source 524 may update advertisement-suitability scores for specific users (e.g., first subset, second subset, or third subset of users) and transmit an advertisement of the target product to appropriate users.

[0091] Content source 516 may include one or more types of content distribution equipment including a television distribution facility, cable system headend, satellite distribution facility, programming sources (e.g., television broadcasters, such as NBC, ABC, HBO, etc.), intermediate distribution facilities and/or servers, Internet providers, on-demand media servers, and other content providers. NBC is a trademark owned by the National Broadcasting Company, Inc., ABC is a trademark owned by the American Broadcasting Company, Inc., and HBO is a trademark owned by the Home Box Office, Inc. Content source 516 may be the originator of content (e.g., a television broadcaster, a Webcast provider, etc.) or may not be the originator of content (e.g., an on-demand content provider, an Internet provider of content of broadcast programs for downloading, etc.). Content source 516 may include cable sources, satellite providers, on-demand providers, Internet providers, over-the-top content providers, or other providers of content. Content source 516 may also include a remote media server used to store different types of content (including video content selected by a user), in a location remote from any of the user equipment devices. Systems and methods for remote storage of content, and providing remotely stored content to user equipment are discussed in greater detail in

connection with Ellis et al., U.S. Pat. No. 7,761,892, issued Jul. 20, 2010, which is hereby incorporated by reference herein in its entirety.

**[0092]** Media guidance data source **518** may provide media guidance data, such as the media guidance data described above. Media guidance data may be provided to the user equipment devices using any suitable approach. In some embodiments, the guidance application may be a stand-alone interactive television program guide that receives program guide data via a data feed (e.g., a continuous feed or trickle feed). Program schedule data and other guidance data may be provided to the user equipment on a television channel sideband, using an in-band digital signal, using an out-of-band digital signal, or by any other suitable data transmission technique. Program schedule data and other media guidance data may be provided to user equipment on multiple analog or digital television channels.

**[0093]** In some embodiments, guidance data from media guidance data source **518** may be provided to users' equipment using a client-server approach. For example, a user equipment device may pull media guidance data from a server, or a server may push media guidance data to a user equipment device. In some embodiments, a guidance application client residing on the user's equipment may initiate sessions with source **518** to obtain guidance data when needed, e.g., when the guidance data is out of date or when the user equipment device receives a request from the user to receive data. Media guidance may be provided to the user equipment with any suitable frequency (e.g., continuously, daily, a user-specified period of time, a system-specified period of time, in response to a request from user equipment, etc.). Media guidance data source **518** may provide user equipment devices **502**, **504**, and **506** the media guidance application itself or software updates for the media guidance application.

**[0094]** In some embodiments, the media guidance data may include viewer data. For example, the viewer data may include current and/or historical user activity information (e.g., what content the user typically watches, what times of day the user watches content, whether the user interacts with a social network, at what times the user interacts with a social network to post information, what types of content the user typically watches (e.g., pay TV or free TV), mood, brain activity information, etc.). The media guidance data may also include subscription data. For example, the subscription data may identify to which sources or services a given user subscribes and/or to which sources or services the given user has previously subscribed but later terminated access (e.g., whether the user subscribes to premium channels, whether the user has added a premium level of services, whether the user has increased Internet speed). In some embodiments, the viewer data and/or the subscription data may identify patterns of a given user for a period of more than one year. The media guidance data may include a model (e.g., a survivor model) used for generating a score that indicates a likelihood a given user will terminate access to a service/source. For example, the media guidance application may process the viewer data with the subscription data using the model to generate a value or score that indicates a likelihood of whether the given user will terminate access to a particular service or source. In particular, a higher score may indicate a higher level of confidence that the user will terminate access to a particular service or source. Based on the score, the media guidance application may generate

promotions that entice the user to keep the particular service or source indicated by the score as one to which the user will likely terminate access.

**[0095]** Media guidance applications may be, for example, stand-alone applications implemented on user equipment devices. For example, the media guidance application may be implemented as software or a set of executable instructions which may be stored in storage **408**, and executed by control circuitry **404** of a user equipment device **400**. In some embodiments, media guidance applications may be client-server applications where only a client application resides on the user equipment device, and server application resides on a remote server. For example, media guidance applications may be implemented partially as a client application on control circuitry **404** of user equipment device **400** and partially on a remote server as a server application (e.g., media guidance data source **518**) running on control circuitry of the remote server. When executed by control circuitry of the remote server (such as media guidance data source **518**), the media guidance application may instruct the control circuitry to generate the guidance application displays and transmit the generated displays to the user equipment devices. The server application may instruct the control circuitry of the media guidance data source **518** to transmit data for storage on the user equipment. The client application may instruct control circuitry of the receiving user equipment to generate the guidance application displays.

**[0096]** Content and/or media guidance data delivered to user equipment devices **502**, **504**, and **506** may be over-the-top (OTT) content. OTT content delivery allows Internet-enabled user devices, including any user equipment device described above, to receive content that is transferred over the Internet, including any content described above, in addition to content received over cable or satellite connections. OTT content is delivered via an Internet connection provided by an Internet service provider (ISP), but a third party distributes the content. The ISP may not be responsible for the viewing abilities, copyrights, or redistribution of the content, and may only transfer IP packets provided by the OTT content provider. Examples of OTT content providers include YOUTUBE, NETFLIX, and HULU, which provide audio and video via IP packets. Youtube is a trademark owned by Google Inc., Netflix is a trademark owned by Netflix Inc., and Hulu is a trademark owned by Hulu, LLC. OTT content providers may additionally or alternatively provide media guidance data described above. In addition to content and/or media guidance data, providers of OTT content can distribute media guidance applications (e.g., web-based applications or cloud-based applications), or the content can be displayed by media guidance applications stored on the user equipment device.

**[0097]** Media guidance system **500** is intended to illustrate a number of approaches, or network configurations, by which user equipment devices and sources of content and guidance data may communicate with each other for the purpose of accessing content and providing media guidance. The embodiments described herein may be applied in any one or a subset of these approaches, or in a system employing other approaches for delivering content and providing media guidance. The following four approaches provide specific illustrations of the generalized example of FIG. 5.

**[0098]** In one approach, user equipment devices may communicate with each other within a home network. User

equipment devices can communicate with each other directly via short-range point-to-point communication schemes described above, via indirect paths through a hub or other similar device provided on a home network, or via communications network **514**. Each of the multiple individuals in a single home may operate different user equipment devices on the home network. As a result, it may be desirable for various media guidance information or settings to be communicated between the different user equipment devices. For example, it may be desirable for users to maintain consistent media guidance application settings on different user equipment devices within a home network, as described in greater detail in Ellis et al., U.S. Patent Publication No. 2005/0251827, filed Jul. 11, 2005. Different types of user equipment devices in a home network may also communicate with each other to transmit content. For example, a user may transmit content from user computer equipment to a portable video player or portable music player.

**[0099]** In a second approach, users may have multiple types of user equipment by which they access content and obtain media guidance. For example, some users may have home networks that are accessed by in-home and mobile devices. Users may control in-home devices via a media guidance application implemented on a remote device. For example, users may access an online media guidance application on a website via a personal computer at their office, or a mobile device such as a PDA or web-enabled mobile telephone. The user may set various settings (e.g., recordings, reminders, or other settings) on the online guidance application to control the user's in-home equipment. The online guide may control the user's equipment directly, or by communicating with a media guidance application on the user's in-home equipment. Various systems and methods for user equipment devices communicating, where the user equipment devices are in locations remote from each other, is discussed in, for example, Ellis et al., U.S. Pat. No. 8,046,801, issued Oct. 25, 2011, which is hereby incorporated by reference herein in its entirety.

**[0100]** In a third approach, users of user equipment devices inside and outside a home can use their media guidance application to communicate directly with content source **516** to access content. Specifically, within a home, users of user television equipment **502** and user computer equipment **504** may access the media guidance application to navigate among and locate desirable content. Users may also access the media guidance application outside of the home using wireless user communications devices **506** to navigate among and locate desirable content.

**[0101]** In a fourth approach, user equipment devices may operate in a cloud computing environment to access cloud services. In a cloud computing environment, various types of computing services for content sharing, storage or distribution (e.g., video sharing sites or social networking sites) are provided by a collection of network-accessible computing and storage resources, referred to as "the cloud." For example, the cloud can include a collection of server computing devices, which may be located centrally or at distributed locations, that provide cloud-based services to various types of users and devices connected via a network such as the Internet via communications network **514**. These cloud resources may include one or more content sources **516** and one or more media guidance data sources **518**. In addition or in the alternative, the remote computing sites

may include other user equipment devices, such as user television equipment **502**, user computer equipment **504**, and wireless user communications device **506**. For example, the other user equipment devices may provide access to a stored copy of a video or a streamed video. In such embodiments, user equipment devices may operate in a peer-to-peer manner without communicating with a central server.

**[0102]** The cloud provides access to services, such as content storage, content sharing, or social networking services, among other examples, as well as access to any content described above, for user equipment devices. Services can be provided in the cloud through cloud computing service providers, or through other providers of online services. For example, the cloud-based services can include a content storage service, a content sharing site, a social networking site, or other services via which user-sourced content is distributed for viewing by others on connected devices. These cloud-based services may allow a user equipment device to store content to the cloud and to receive content from the cloud rather than storing content locally and accessing locally-stored content.

**[0103]** A user may use various content capture devices, such as camcorders, digital cameras with video mode, audio recorders, mobile phones, and handheld computing devices, to record content. The user can upload content to a content storage service on the cloud either directly, for example, from user computer equipment **504** or wireless user communications device **506** having content capture feature. Alternatively, the user can first transfer the content to a user equipment device, such as user computer equipment **504**. The user equipment device storing the content uploads the content to the cloud using a data transmission service on communications network **514**. In some embodiments, the user equipment device itself is a cloud resource, and other user equipment devices can access the content directly from the user equipment device on which the user stored the content.

**[0104]** Cloud resources may be accessed by a user equipment device using, for example, a web browser, a media guidance application, a desktop application, a mobile application, and/or any combination of access applications of the same. The user equipment device may be a cloud client that relies on cloud computing for application delivery, or the user equipment device may have some functionality without access to cloud resources. For example, some applications running on the user equipment device may be cloud applications, i.e., applications delivered as a service over the Internet, while other applications may be stored and run on the user equipment device. In some embodiments, a user device may receive content from multiple cloud resources simultaneously. For example, a user device can stream audio from one cloud resource while downloading content from a second cloud resource. Or a user device can download content from multiple cloud resources for more efficient downloading. In some embodiments, user equipment devices can use cloud resources for processing operations such as the processing operations performed by processing circuitry described in relation to FIG. 4.

**[0105]** As referred herein, the term "in response to" refers to initiated as a result of. For example, a first action being performed in response to a second action may include interstitial steps between the first action and the second action. As referred herein, the term "directly in response to" refers to caused by. For example, a first action being

performed directly in response to a second action may not include interstitial steps between the first action and the second action.

[0106] Detailed descriptions of FIGS. 6-12 are provided below. It should be noted that processes 600-1200, or any step thereof, could be performed on, or provided by, any of the devices shown in, or described with respect to, FIGS. 4-5. For example, either process 600 or process 700 may be executed by control circuitry 404 (FIG. 4) as instructed by media guidance application(s) implemented on user equipment 502, 504, and/or 506 (FIG. 5). In addition, one or more steps of processes 600 and 700 may be incorporated into, or combined with, one or more steps of any other process or embodiment.

[0107] FIG. 6 shows an illustrative media guidance interface that may dynamically include or exclude a video, in accordance with various embodiments of the disclosure. In some embodiments, display 600 may display a media asset provided by the media guidance application. For example, display 600 may display image 602. Image 602 may be a part of the media asset provided by the media guidance application. In some embodiments, display 600 may be used to receive and/or display search queries received from a user as well as replies or results generated by the media guidance application.

[0108] In some embodiments, while the media asset is delivered to display 600 (or at any other time), the media guidance application may receive a query from a user. For example, query 604 (e.g., “Call John”) may be received from a user. In some embodiments, query 604 may then be displayed in screen 600 overlaid over picture 602. In some embodiments, the media guidance application may disambiguate query 604 in response to determining that the term “John” may refer to more than one person. In some embodiments, the media guidance application may use a sensor to determine that the user (e.g., user 110) is wearing a tie, a jacket and dress shoes (e.g., items 112, 111, and 116).

[0109] In some embodiments, the media guidance application may then determine that the set of items worn by the user matches a certain ensemble template of a set of ensemble templates that define various possible outfits. For example, a set of items worn by the user may match Table 1. In this example, the media guidance application may add a keyword of the ensemble template (e.g., Table 1) to the user’s query 604. For example, the media guidance application may add the keyword “work” to the user’s query to create a modified query (e.g., “Call John (work)”). In some embodiments, the media guidance application may then perform a search using the modified query and determine that a contact “John (work)” should be called. In some embodiments, the media guidance application may output the result of a search to screen 600. For example, the media guidance application may display result 606 with text “Calling John (work).” In some embodiments, the media guidance application may also actually place a call to a phone number associated with John (work).

[0110] FIG. 7 depicts an illustrative flow diagram of a process 700 for a process of disambiguating user input in accordance with an embodiment of the disclosure. Process 700 may be executed by control circuitry 404 (e.g., in a manner instructed to control circuitry 404 by the media guidance application). Control circuitry 404 may be a part of user equipment (e.g., user television equipment 502, user computer equipment 504, and/or wireless communications

device 506), or of a remote server separated from the user equipment by way of communications network 514.

[0111] Process 700 begins at 702, where control circuitry 404 may receive a search query from the user. For example, control circuitry 404 may receive user input as a text command or as a voice command via user device 104. For example, control circuitry 404 may receive input “Show me the recipe.”

[0112] Process 700 continues at 704 where control circuitry 404 may determine that the search query contains an ambiguity. For example, control circuitry 404 may determine that word “recipe” is ambiguous because it is unclear what kind of recipe the user looking for (e.g., a cake recipe or hamburger recipe). In response to such a determination, control circuitry 404 may perform steps 706-716.

[0113] Process 700 continues at 706 where control circuitry 404 may identify, using at least one sensor (e.g., an IoT sensor, RFID sensor, or video sensor), a plurality of items in the physical vicinity of the user. For example, control circuitry 404 may identify a set of food ingredients arranged in the vicinity of the user.

[0114] Process 700 continues at 708 where control circuitry 404 may analyze the identified plurality of items to determine whether the plurality of items forms a first ensemble of items or a second ensemble of items. In one example, the set of food ingredients arranged in the vicinity of the user may include eggs, ham, milk and cheese. In this example, control circuitry 404 may determine that the plurality of items forms a first (e.g., ensemble “omelet”). In another example, the set of food ingredients arranged in the vicinity of the user may include eggs, flour, milk and baking soda. In this example, control circuitry 404 may determine that the plurality of items forms a second ensemble (e.g., ensemble “pancakes”).

[0115] Process 700 continues at 710 where control circuitry 404 may proceed differently based on where the plurality of items forms a first ensemble of items (e.g., ensemble “omelet”) or a second ensemble of items (ensemble “pancakes”). If the plurality of items forms a first ensemble of items, process 700 may proceed to 712. If the plurality of items forms a second ensemble of items, process 700 may proceed to 714.

[0116] At 712, control circuitry 404 may perform a search using the search query and a first keyword related to the first ensemble of items. For example, control circuitry 404 may search a database (e.g., an Internet search database) using keywords “recipe” and “omelet.”

[0117] At 714, control circuitry 404 may perform a search using the search query and a second keyword related to the second ensemble of items. For example, control circuitry 404 may search a database (e.g., an Internet search database) using keywords “recipe” and “pancakes.”

[0118] Process 700 continues at 710 where control circuitry 404 may output the result of the performed search (e.g., at one of steps 712 and 714). For example, control circuitry 404 may display an omelet recipe or pancakes recipe retrieved via a search of the Internet database.

[0119] FIG. 8 depicts another illustrative flow diagram of a process 800 for disambiguating user input in accordance with an embodiment of the disclosure. Process 800 may be executed by control circuitry 404 (e.g., in a manner instructed to control circuitry 404 by the media guidance application). Control circuitry 404 may be a part of the user equipment (e.g., user television equipment 502, user com-

puter equipment **504**, and/or wireless communications device **506**), or of a remote server separated from the user equipment by way of communications network **514**.

[0120] Process **800** begins at **802**, where control circuitry **404** accesses a list of ensemble templates, each ensemble template identifying a plurality of physical items and a descriptive keyword. In some embodiments, control circuitry **404** may locally store the list of ensemble templates (e.g., at storage **408**). In some embodiments, control circuitry **404** may remotely access the list of ensemble templates (e.g., from media guidance data source **518**). In some embodiments, control circuitry **404** may include ensemble templates depicted by Table 1 and Table 2 above, and other ensemble templates.

[0121] Process **800** continues at **804**, where control circuitry **404** may receive a search query from the user. For example, control circuitry **404** may receive user input as a text command or as a voice command via user device **104**. For example, control circuitry **404** may receive input “Call John.”

[0122] Process **800** continues at **806**, where control circuitry **404** may determine that the search query received from the user comprises a portion with multiple possible meanings. For example, control circuitry **404** may determine that the search query “Call John” received from the user comprises a portion with multiple possible meanings. For example, the word “John” may potentially refer to multiple people (e.g., to “John (work)” and to “John (gym)”). In response to such a determination, control circuitry **404** may perform steps **808-818**.

[0123] Process **800** continues at **808**, where control circuitry **404** may detect, using a sensor, a set of items in a physical vicinity of the user. For example, control circuitry **404** may determine that the user (e.g., user **120**) is wearing several items indicative of a gym outfit. For example, control circuitry **404** may use a video sensor (or any other sensor) to identify the items tank top **121**, shorts **122**, and sneakers **123**.

[0124] Process **800** continues at **810**, where control circuitry **404** may determine whether the set of items matches a plurality of physical items identified by the first ensemble template of the list of ensemble templates (e.g. a template defined by Table 2). For example, control circuitry **404** may determine that since tank top **121**, shorts **122** and sneakers **123** all match at least one keyword identified by the first ensemble template, there is a match between the set of items and the plurality of physical items identified by the first ensemble template. In some embodiments, if the match is established, process **800** may proceed to **812**. In some embodiments, if the match is not established, process **800** may proceed to **816**.

[0125] At **812**, control circuitry **404** may add a descriptive keyword identified by the first ensemble template to the search query received from the user to generate a modified search query. For example, if the first ensemble template is the ensemble template depicted by Table 2, control circuitry **404** may add keyword “gym” (i.e., keyword 1 of Table 2) to the search query received from the user to generate a modified search query “Call John gym.”

[0126] At **814**, control circuitry **404** may perform a search based on the modified search query. For example, control circuitry **404** may search the user’s contact list using terms “John gym.” In some embodiments, this may identify a

unique contact. In some embodiments, control circuitry **404** may generate an output “calling John (gym)” (e.g., output **606**).

[0127] At **816**, control circuitry **404** may perform a search based on the unmodified search query. For example, control circuitry **404** may search the user’s contact list using term “John.” In some embodiments, since there is more than one John in the contact list, control circuitry **404** may generate an output “Do you mean John (work) or John (gym)?”

[0128] Process **800** continues at **818**, where control circuitry **404** may generate for display results of the performed search. In one example, control circuitry **404** may display the words “Calling John (gym)” (at which point control circuitry **404** may place a call to John (gym)). In another example, control circuitry **404** may generate text “Do you mean John (work) or John (gym)?” In this case, further input may be needed in order for the call to be placed.

[0129] FIG. 9 depicts another illustrative flow diagram of a process **900** for a process of disambiguating user input in accordance with an embodiment of the disclosure. Process **900** may be executed by control circuitry **404** (e.g., in a manner instructed to control circuitry **404** by the media guidance application). Control circuitry **404** may be a part of user equipment (e.g., user television equipment **502**, user computer equipment **504**, and/or wireless communications device **506**), or of a remote server separated from the user equipment by way of communications network **514**. In some embodiments, process **900** occurs after step **812** of FIG. 8. For example, control circuitry **404** may perform steps **810-812** multiple times to add several keywords to the search query.

[0130] Process **900** begins at **902**, where control circuitry may determine that the search query received from the user comprises a portion with multiple possible meanings. In some embodiments, step **902** may be performed in the same manner as step **806** of FIG. 8. In response to detecting the ambiguity, control circuitry **404** may proceed to step **904**.

[0131] Process **900** continues at **904**, where control circuitry determines that the set of items matches a plurality of physical items identified by a second ensemble template of the list of ensemble templates. For example, the second ensemble template may define a tennis outfit. For example, second ensemble template may be represented by Table 3:

TABLE 3

| Attribute | Value       |
|-----------|-------------|
| Keyword 1 | Tennis      |
| Keyword 2 | Outfit      |
| Item 1    | Racquet     |
| Item 2    | Tennis ball |
| Item 3    | Tennis hat  |

[0132] For example, the set of items (e.g., as identified in step **808**) may include: a tennis racquet and a tennis ball in the vicinity of the user (e.g., user **120**). In this example, control circuitry **404** may determine that since the tennis racquet and a tennis ball match at least one keyword identified by the first ensemble template, there is a match between the set of items and the plurality of physical items identified by the second ensemble template.

[0133] At **906**, control circuitry **404** may add a descriptive keyword identified by the second ensemble template to the

search query received from the user to generate a modified search query. For example, control circuitry **404** may add keyword “tennis” (i.e., keyword 1 of Table 3) to the search query received from the user to generate a modified search query: “Call John gym tennis.”

[0134] In some embodiments, steps **902-906** may be repeated any number of times to modify the search query based on multiple items ensembles present in the physical vicinity of the user.

[0135] FIG. 10 depicts another illustrative flow diagram of a process **1000** for a process of disambiguating user input in accordance with an embodiment of the disclosure. Process **1000** may be executed by control circuitry **404** (e.g., in a manner instructed to control circuitry **404** by the media guidance application). Control circuitry **404** may be a part of user equipment (e.g., user television equipment **502**, user computer equipment **504**, and/or wireless communications device **506**), or of a remote server separated from the user equipment by way of communications network **514**. In some embodiments, process **1000** occurs as part of step **808** of FIG. 8.

[0136] Process **1000** begins at **1002**, where control circuitry may identify a first item and a second item. For example, control circuitry **404** may identify jacket **111** and tie **112**. As explained above, a first item and a second item may be identified via IoT network, via RFID scan, or via video signal processing.

[0137] Process **1000** continues at **1004**, where control circuitry **404** may calculate the distance between the first item and the second item. For example, multiple RFID sensors can be used to triangulate locations of the first item and the second item. In another example, control circuitry **404** may determine the distance using visual signal processing.

[0138] Process **1000** continues at **1006**, where control circuitry **404** may determine whether the distance corresponds to a vicinity threshold (e.g., 5 feet). In some embodiments, if the distance is below the threshold, control circuitry **404** may proceed to step **1008**.

[0139] Process **1000** continues at **1008**, where control circuitry **404** may, in response to determining that the distance corresponds to the vicinity threshold (e.g., less than a threshold), add the first item and the second item to the set of items (e.g., set of items determined at step **808**). For example, if jacket **111** and tie **112** are three feet away, both may be added to the set of items. In some embodiments, control circuitry **404** may repeat steps **1002-1008** to identify any number of items to be added to the set of items.

[0140] FIG. 11 depicts another illustrative flow diagram of a process **1100** for a process of determining a match between a set of items and items of an ensemble template in accordance with an embodiment of the disclosure. Process **1100** may be executed by control circuitry **404** (e.g., in a manner instructed to control circuitry **404** by the media guidance application). Control circuitry **404** may be a part of user equipment (e.g., user television equipment **502**, user computer equipment **504**, and/or wireless communications device **506**), or of a remote server separated from the user equipment by way of communications network **514**. In some embodiments, process **1100** occurs as part of step **810** of FIG. 8.

[0141] Process **1100** begins at **1102**, where control circuitry **404** may calculate the number of items of the set of items that match at least one item of the plurality of physical

items identified by the first ensemble template. In one example, the set of items may include jacket **111**, tie **112**, and belt **113**. In this example, control circuitry **404** may determine that each of these items matches at least one item identified by the first template (e.g., template defined by Table 1). In this example, control circuitry **404** may calculate the number to have the value of “3.”

[0142] Process **1100** continues at **1104**, where control circuitry **404** may determine that the number exceeds a match threshold. For example, the match threshold may be a value of “2.” In one example, since the value of “3” is greater than “2,” control circuitry **404** may proceed to step **1106**.

[0143] Process **1100** continues at **1106**, where control circuitry **404** may determine that the set of items matches the plurality of physical items of the first ensemble template. For example, control circuitry **404** may determine that since three items near the user match the at least two items identified by the first ensemble template, the match with the template is established and the template is relevant to the current environment of the user.

[0144] FIG. 12 depicts a flow diagram of a process **1200** for modifying the search query in accordance with an embodiment of the disclosure. Process **1100** may be executed by control circuitry **404** (e.g., in a manner instructed to control circuitry **404** by the media guidance application). Control circuitry **404** may be a part of user equipment (e.g., user television equipment **502**, user computer equipment **504**, and/or wireless communications device **506**), or of a remote server separated from the user equipment by way of communications network **514**. In some embodiments, process **1200** occurs as part of step **812** of FIG. 8. In some embodiments, steps **1202-1204**, **1206-1208**, and **1210-1212** may be performed sequentially, simultaneously, optionally, or in any other order.

[0145] At **1202**, control circuitry **404** may determine that the set of items comprises a first plurality of clothing items worn by the user. For example, control circuitry **404** may identify a work outfit, gym outfit, dancing outfit, snow-sports outfit, or any other type of an outfit.

[0146] In some embodiments, the first ensemble template may identify a second plurality of clothing items and a dress code keyword. For example, the first ensemble template may identify items needed for one of a work outfit, gym outfit, dancing outfit, snow-sports outfit, or any other type of an outfit. At **1204**, control circuitry **404** may, in response to determining that the set of items matches the plurality of physical items identified by the first ensemble template of the list of ensemble templates, add the dress code keyword to the search query received from the user to generate the modified search query. For example, the control circuitry **404** may add keywords like “work” or “gym” to a search query like “call John” or “call a cab.”

[0147] At **1206**, control circuitry **404** may determine that the set of items comprises a first plurality of furniture items. For example, control circuitry **404** may identify furniture arranged for a party, furniture arranged for watching a movie, furniture arranged for dinner, or any other arrangement of furniture.

[0148] In some embodiments, the first ensemble template may identify a second plurality of furniture items and a furniture arrangement keyword. For example, the first ensemble template may identify items needed for one of furniture arranged for a party, furniture arranged for watch-

ing a movie, furniture arranged for dinner, or any other arrangement of furniture. At **1208**, control circuitry **404** may, in response to determining that the set of items matches the plurality of physical items identified by the first ensemble template of the list of ensemble templates, add the furniture arrangement keyword to the search query received from the user to generate the modified search query. For example, the control circuitry **404** may add keywords like “party” or “dinner” to a search query like “play music.” In this case, control circuitry **404** may play music based on the arrangement of furniture.

[**0149**] At **1210**, control circuitry **404** may determine that the set of items comprises a first plurality of food items. For example, control circuitry **404** may identify food items for an omelet recipe, pancakes recipe, cake recipe, or any other recipe.

[**0150**] In some embodiments, the first ensemble template may identify a second plurality of food items and a recipe keyword. For example, the first ensemble template may identify food items for an omelet recipe, a pancakes recipe, cake recipe, or any other recipe. At **1212**, control circuitry **404** may, in response to determining that the set of items matches the plurality of physical items identified by the first ensemble template of the list of ensemble templates, add the recipe keyword to the search query received from the user to generate the modified search query. For example, the control circuitry **404** may add keywords like “omelet” or “pancake” to a search query like “show me a recipe.” In this case, control circuitry **404** may augment a request for a recipe based on the ensemble of food items in front of the user.

[**0151**] It is contemplated that the steps or descriptions of each of FIGS. **7-12** may be used with any other embodiment of this disclosure. It is contemplated that some steps or descriptions of each of FIGS. **7-12** may be optional and may be omitted in some embodiments. In addition, the steps and descriptions described in relation to FIGS. **7-12** may be done in alternative orders or in parallel to further the purposes of this disclosure. For example, each of these steps may be performed in any order or in parallel or substantially simultaneously to reduce lag or increase the speed of the system or method. Furthermore, it should be noted that any of the devices or equipment discussed in relation to FIGS. **4-5** could be used to perform one or more of the steps in FIGS. **7-12**.

[**0152**] It will be apparent to those of ordinary skill in the art that methods involved in the present disclosure may be embodied in a computer program product that includes a computer-usable and/or readable medium. For example, such a computer-usable medium may consist of a read-only memory device, such as a CD-ROM disk or conventional ROM device, or a random access memory, such as a hard drive device or a computer diskette, having a computer-readable program code stored thereon. It should also be understood that methods, techniques, and processes involved in the present disclosure may be executed using processing circuitry. The processing circuitry, for instance, may be a general purpose processor, a customized integrated circuit (e.g., an ASIC), or a field-programmable gate array (FPGA) within user television equipment **502**, media content source **516**, or media guidance data source **518**.

[**0153**] The processes discussed above in FIGS. **7-12** are intended to be illustrative and not limiting. One skilled in the art would appreciate that the steps of the processes in FIGS. **7-12** discussed herein may be omitted, modified, combined,

and/or rearranged, and any additional steps may be performed, without departing from the scope of the disclosure. More generally, the above disclosure is meant to be exemplary and not limiting. Only the claims that follow are meant to set bounds as to what the present invention includes. Furthermore, it should be noted that the features and limitations described in any one embodiment may be applied to any other embodiment herein, and flowcharts or examples relating to one embodiment may be combined with any other embodiment in a suitable manner, done in different orders, or done in parallel. In addition, the systems and methods described herein may be performed in real time. It should also be noted, the systems and/or methods described above may be applied to, or used in accordance with, other systems and/or methods.

[**0154**] While some portions of this disclosure may make reference to “convention,” any such reference is merely for the purpose of providing context to the invention(s) of the instant disclosure, and does not form any admission as to what constitutes the state of the art.

**1.-51.** (canceled)

**52.** A method for resolving a search query using contextual information, the method comprising:

- receiving a query;
- detecting a plurality of items in a vicinity of a user;
- determining that the plurality of items forms an ensemble of items;
- identifying a characteristic associated with the ensemble of items;
- determining search results based on the query and the determined characteristic of the ensemble of items; and
- generating for display the search results.

**53.** The method of claim **52**, wherein detecting the plurality of items in the vicinity of the user comprises:

- detecting, using a sensor, a first item and a second item in the vicinity of the user;
- determining a distance between the first item and the second item;
- determining whether the distance is less than or equal to a predetermined distance; and
- in response to determining that the distance is less than or equal to the predetermined distance, adding the first item and the second item to the plurality of items.

**54.** The method of claim **53**, wherein the sensor is at least one of: an Internet of Things sensor, radio frequency identification (RFID) sensor, video camera, infrared sensor, and near-field communication sensor.

**55.** The method of claim **53**, wherein detecting, using the sensor, the first item and the second item in the vicinity of the user comprises:

- receiving a radio frequency signature from an RFID tag of the first item; and
- identifying the first item based on the radio frequency signature.

**56.** The method of claim **52**, wherein determining that the plurality of items forms the ensemble of items comprises:

- retrieving a plurality of ensemble templates; and
- in response to identifying that at least one ensemble template of the plurality of ensemble templates identifies the plurality of items, determining that the plurality of items forms the ensemble.

**57.** The method of claim **56**, wherein identifying that at least one ensemble template of the plurality of ensemble templates identifies the plurality of items comprises deter-

mining that a number of the plurality of items belonging to the ensemble is greater than a predetermined match count.

**58.** The method of claim **56**, wherein an ensemble template of the plurality of ensemble templates comprises a plurality of descriptive keywords, and wherein identifying the characteristic associated with the ensemble of items comprises selecting a descriptive keyword from the ensemble template.

**59.** The method of claim **58**, wherein determining search results based on the query and the determined characteristic of the ensemble of items comprises:

amending the query using the descriptive keyword; and  
performing a search based on the amended query to determine the search results.

**60.** The method of claim **59**, wherein amending the query using the descriptive keyword comprises appending the descriptive keyword to the query.

**61.** The method of claim **52**, further comprising:  
determining that the query comprises a portion with multiple possible meanings; and  
wherein the step of detecting the plurality of items in the vicinity of a user is performed in response to determining that the query comprises the portion with multiple possible meanings.

**62.** A system for resolving a search query using contextual information, the system comprising:

an input interface configured to receive a query;  
control circuitry configured to:  
receive the query;  
detect a plurality of items in a vicinity of a user;  
determine that the plurality of items forms an ensemble of items;  
identify a characteristic associated with the ensemble of items;  
determine search results based on the query and the determined characteristic of the ensemble of items;  
and  
generate for display the search results.

**63.** The system of claim **62**, wherein the control circuitry is configured to detect the plurality of items in the vicinity of the user by:

detecting, using a sensor, a first item and a second item in the vicinity of the user;  
determining a distance between the first item and the second item;  
determine whether the distance is less than or equal to a predetermined distance; and  
in response to determining that the distance is less than or equal to the predetermined distance, adding the first item and the second item to the plurality of items.

**64.** The system of claim **63**, wherein the sensor is at least one of: an Internet of Things sensor, radio frequency identification (RFID) sensor, video camera, infrared sensor, and near-field communication sensor.

**65.** The system of claim **63**, wherein the control circuitry is configured to detect, using the sensor, the first item and the second item in the vicinity of the user by:

receiving a radio frequency signature from an RFID tag of the first item; and  
identify the first item based on the radio frequency signature.

**66.** The system of claim **62**, wherein the control circuitry is configured to determine that the plurality of items forms the ensemble of items by:

retrieving a plurality of ensemble templates; and  
in response to identifying that at least one ensemble template of the plurality of ensemble templates identifies the plurality of items, determining that the plurality of items forms the ensemble.

**67.** The system of claim **66**, wherein the control circuitry is configured to identify that at least one ensemble template of the plurality of ensemble templates identifies the plurality of items by determining that a number of the plurality of items belonging to the ensemble is greater than a predetermined match count.

**68.** The system of claim **66**, wherein an ensemble template of the plurality of ensemble templates comprises a plurality of descriptive keywords, and wherein the control circuitry is configured to identify the characteristic associated with the ensemble of items by selecting a descriptive keyword from the ensemble template.

**69.** The system of claim **68**, wherein the control circuitry is configured to determine search results based on the query and the determined characteristic of the ensemble of items by:

amending the query using the descriptive keyword; and  
performing a search based on the amended query to determine the search results.

**70.** The system of claim **69**, wherein the control circuitry is configured to amend the query using the descriptive keyword by appending the descriptive keyword to the query.

**71.** The system of claim **62**, wherein the control circuitry is further configured to:

determine that the query comprises a portion with multiple possible meanings; and  
wherein the control circuitry is configured to perform the step of detecting the plurality of items in the vicinity of a user in response to determining that the query comprises the portion with multiple possible meanings.

\* \* \* \* \*