



US007536565B2

(12) **United States Patent**
Girish et al.

(10) **Patent No.:** **US 7,536,565 B2**
(45) **Date of Patent:** **May 19, 2009**

(54) **TECHNIQUES FOR IMPROVED PLAYLIST PROCESSING ON MEDIA DEVICES**

(75) Inventors: **Muthya K. Girish**, Santa Clara, CA (US); **Aram Lindahl**, Menlo Park, CA (US); **Morgan Woodson**, Ben Lomond, CA (US)

(73) Assignee: **Apple Inc.**, Cupertino, CA (US)

(*) Notice: Subject to any disclaimer, the term of this patent is extended or adjusted under 35 U.S.C. 154(b) by 465 days.

| | | |
|-------------|---------|---------------------|
| 5,566,337 A | 10/1996 | Szymanski et al. |
| 5,583,993 A | 12/1996 | Foster et al. |
| 5,608,698 A | 3/1997 | Yamanoi et al. |
| 5,616,876 A | 4/1997 | Cluts |
| 5,617,386 A | 4/1997 | Choi |
| 5,670,985 A | 9/1997 | Cappels, Sr. et al. |
| 5,684,513 A | 11/1997 | Decker |
| 5,710,922 A | 1/1998 | Alley et al. |

(Continued)

(21) Appl. No.: **11/212,555**

FOREIGN PATENT DOCUMENTS

(22) Filed: **Aug. 24, 2005**

DE 43 34 773 A1 4/1994

(65) **Prior Publication Data**

US 2006/0153040 A1 Jul. 13, 2006

(Continued)

Related U.S. Application Data

OTHER PUBLICATIONS

(60) Provisional application No. 60/642,276, filed on Jan. 7, 2005.

"Creative Nomad MuVo TX," www.creative.com, Nov. 1, 2004 as per <http://web.archive.org/web> [downloaded Jun. 6, 2006].

(51) **Int. Cl.**
G06F 1/26 (2006.01)

(Continued)

(52) **U.S. Cl.** **713/300**; 713/310; 713/330

Primary Examiner—Nitin C Patel

(58) **Field of Classification Search** 713/300
See application file for complete search history.

(74) *Attorney, Agent, or Firm*—Beyer Law Group LLP

(57) **ABSTRACT**

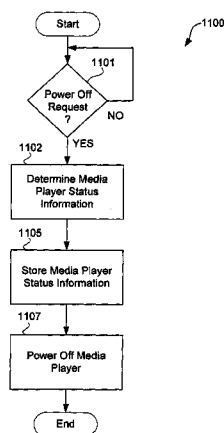
(56) **References Cited**

U.S. PATENT DOCUMENTS

| | | |
|-------------|--------|------------------|
| 4,090,216 A | 5/1978 | Constable |
| 4,386,345 A | 5/1983 | Narveson et al. |
| 4,451,849 A | 5/1984 | Fuhrer |
| 4,589,022 A | 5/1986 | Prince et al. |
| 4,908,523 A | 3/1990 | Snowden et al. |
| 4,928,307 A | 5/1990 | Lynn |
| 4,951,171 A | 8/1990 | Tran et al. |
| 5,185,906 A | 2/1993 | Brooks |
| 5,293,494 A | 3/1994 | Saito et al. |
| 5,406,305 A | 4/1995 | Shimomura et al. |
| 5,559,945 A | 9/1996 | Beaudet et al. |

An improved portable media device and methods for operating a media device are disclosed. According to one aspect, the portable media device has the capability to store media device status information in persistent memory before powering down. Thereafter, when the portable media device is again powered up, the stored media player status information can be retrieved and utilized. According to another aspect, the portable media device can form and/or traverse a media asset playlist in an efficient manner.

18 Claims, 17 Drawing Sheets



Page 2

| U.S. PATENT DOCUMENTS | | | | | | | |
|-----------------------|-----|---------|---------------------------|--------------|------|---------|----------------------------|
| 5,712,949 | A | 1/1998 | Kato et al. | 6,918,677 | B2 | 7/2005 | Shipman |
| 5,721,949 | A | 2/1998 | Smith et al. | 6,934,812 | B1 | 8/2005 | Robbin et al. |
| 5,726,672 | A | 3/1998 | Hernandez et al. | 6,950,087 | B2 | 9/2005 | Knox et al. |
| 5,739,451 | A * | 4/1998 | Winksy et al. 84/609 | 7,046,230 | B2 | 5/2006 | Zadesky |
| 5,740,143 | A | 4/1998 | Suetomi | 7,062,225 | B2 | 6/2006 | White |
| 5,760,588 | A | 6/1998 | Bailey | 7,084,856 | B2 | 8/2006 | Huppi |
| 5,778,374 | A | 7/1998 | Dang et al. | 7,084,921 | B1 | 8/2006 | Ogawa |
| 5,803,786 | A * | 9/1998 | McCormick 446/227 | 7,092,946 | B2 | 8/2006 | Bodnar |
| 5,815,225 | A | 9/1998 | Nelson | 7,124,125 | B2 | 10/2006 | Cook et al. |
| 5,822,288 | A | 10/1998 | Shinada | 7,143,241 | B2 | 11/2006 | Hull |
| 5,835,721 | A | 11/1998 | Donahue et al. | 7,146,437 | B2 | 12/2006 | Robbin et al. |
| 5,835,732 | A | 11/1998 | Kikinis et al. | 7,191,244 | B2 | 3/2007 | Jennings et al. |
| 5,838,969 | A | 11/1998 | Jacklin et al. | 7,213,228 | B2 | 5/2007 | Putterman et al. |
| 5,864,868 | A | 1/1999 | Contois | 7,234,026 | B2 | 6/2007 | Robbin et al. |
| 5,870,710 | A | 2/1999 | Ozawa et al. | 7,277,928 | B2 | 10/2007 | Lennon |
| 5,918,303 | A | 6/1999 | Yamaura et al. | 7,301,857 | B2 * | 11/2007 | Shah et al. 369/30.24 |
| 5,920,728 | A | 7/1999 | Hallowell et al. | 2001/0013983 | A1 | 8/2001 | Izawa et al. |
| 5,923,757 | A | 7/1999 | Hocker et al. | 2001/0041021 | A1 | 11/2001 | Boyle et al. |
| 5,952,992 | A | 9/1999 | Helms | 2001/0042107 | A1 | 11/2001 | Palm |
| 6,006,274 | A | 12/1999 | Hawkins et al. | 2002/0002413 | A1 | 1/2002 | Tokue |
| 6,009,237 | A | 12/1999 | Hirabayashi et al. | 2002/0013784 | A1 | 1/2002 | Swanson |
| 6,011,585 | A | 1/2000 | Anderson | 2002/0045961 | A1 | 4/2002 | Gibbs et al. |
| 6,018,705 | A | 1/2000 | Gaudet et al. | 2002/0046315 | A1 | 4/2002 | Miller et al. |
| 6,041,023 | A | 3/2000 | Lakhansingh | 2002/0055934 | A1 | 5/2002 | Lipscomb et al. |
| 6,052,654 | A | 4/2000 | Gaudet et al. | 2002/0090912 | A1 | 7/2002 | Cannon et al. |
| 6,108,426 | A | 8/2000 | Stortz | 2002/0116082 | A1 | 8/2002 | Gudorf |
| 6,122,340 | A | 9/2000 | Darley et al. | 2002/0152045 | A1 | 10/2002 | Dowling et al. |
| 6,161,944 | A | 12/2000 | Leman | 2002/0156833 | A1 | 10/2002 | Maurya et al. |
| 6,172,948 | B1 | 1/2001 | Keller et al. | 2002/0161865 | A1 | 10/2002 | Nguyen |
| 6,179,432 | B1 | 1/2001 | Zhang et al. | 2002/0173273 | A1 | 11/2002 | Spurgat et al. |
| 6,185,163 | B1 | 2/2001 | Bickford et al. | 2002/0189426 | A1 | 12/2002 | Hirade et al. |
| 6,191,939 | B1 | 2/2001 | Burnett | 2002/0199043 | A1 * | 12/2002 | Yin 710/62 |
| 6,208,044 | B1 | 3/2001 | Viswanadham et al. | 2003/0037254 | A1 | 2/2003 | Fischer et al. |
| 6,216,131 | B1 | 4/2001 | Liu et al. | 2003/0046434 | A1 | 3/2003 | Flanagin et al. |
| 6,217,183 | B1 | 4/2001 | Shipman | 2003/0050092 | A1 | 3/2003 | Yun |
| 6,248,946 | B1 | 6/2001 | Dwek | 2003/0076301 | A1 | 4/2003 | Kluth |
| 6,295,541 | B1 | 9/2001 | Bodnar et al. | 2003/0076306 | A1 | 4/2003 | Tsuk et al. |
| 6,298,314 | B1 | 10/2001 | Blackadar et al. | 2003/0079038 | A1 | 4/2003 | Zadesky |
| 6,332,175 | B1 | 12/2001 | Birrell et al. | 2003/0095096 | A1 | 4/2003 | Robbin et al. |
| 6,336,365 | B1 | 1/2002 | Blackadar et al. | 2003/0097379 | A1 | 5/2003 | Robbin et al. |
| 6,336,727 | B1 | 1/2002 | Kim | 2003/0128192 | A1 | 5/2003 | Ireton |
| 6,341,316 | B1 | 1/2002 | Kloba et al. | 2003/0128199 | A1 | 7/2003 | van Os |
| 6,357,1 | | | | | | | |

2006/0221788 A1 10/2006 Lindahl et al.
 2006/0265503 A1 11/2006 Jones et al.
 2006/0272483 A1 12/2006 Honeywell
 2007/0028009 A1 2/2007 Robbin et al.
 2007/0124679 A1 5/2007 Jeong et al.

WO WO 2006/040737 4/2006
 WO 2006/071364 6/2006

OTHER PUBLICATIONS

FOREIGN PATENT DOCUMENTS

DE 44 45 023 A1 6/1996
 EP 0 127 139 5/1984
 EP 0578604 1/1994
 EP 0 757 437 2/1997
 EP 0 813 138 12/1997
 EP 0 863 469 9/1998
 EP 0 917 077 5/1999
 EP 0 982 732 3/2000
 EP 1 028 425 8/2000
 EP 1028426 A2 8/2000
 EP 1 076 302 2/2001
 EP 1 213 643 6/2002
 EP 1 289 197 3/2003
 EP 1 503 363 2/2005
 EP 1536612 6/2005
 EP 1 566 743 8/2005
 EP 1566948 8/2005
 EP 1 372 133 12/2005
 EP 1 686 496 8/2006
 GB 2 370 208 6/2002
 GB 2384399 7/2003
 JP 59-023610 2/1984
 JP 03-228490 10/1991
 JP 04-243386 8/1992
 JP 6-96520 4/1994
 JP 8-235774 9/1996
 JP 9-50676 2/1997
 JP 9-259532 10/1997
 JP 2000-90651 3/2000
 JP 2000-224099 8/2000
 JP 2000-285643 10/2000
 JP 2000-299834 10/2000
 JP 2000-311352 11/2000
 JP 2000-339864 12/2000
 JP 2001-236286 8/2001
 JP 2001-312338 11/2001
 JP 2002-076977 3/2002
 JP 2002-175467 6/2002
 JP 2003-188792 7/2003
 JP 2003-259333 9/2003
 JP 2003-319365 11/2003
 JP 2004-021720 1/2004
 JP 2004-219731 8/2004
 JP 2004-220420 8/2004
 KR 20010076508 8/2001
 WO WO 01/33569 6/1995
 WO WO 95/16950 6/1995
 WO 98/17032 4/1998
 WO WO 99/28813 6/1999
 WO WO 00/22820 4/2000
 WO WO 01/65413 9/2001
 WO WO 01/67753 9/2001
 WO WO 02/25610 3/2002
 WO WO 03/023786 3/2003
 WO WO 03/036457 5/2003
 WO WO 03/067202 8/2003
 WO 2004/061850 7/2004
 WO 2004/061850 A1 7/2004
 WO WO 2004/055637 7/2004
 WO WO2004/084413 A2 9/2004
 WO WO 2004/104815 12/2004
 WO WO 2005/031737 4/2005
 WO 2005/048644 5/2005
 WO WO 2005/008505 7/2005
 WO 2005/109781 11/2005

T3—"Creative MuVo TX 256 MB," T3 Magazine, Aug. 17, 2004, http://www.t3.co.uk/reviews/entertainment/mp3_player/creative_muvo_tx_256mb [downloaded Jun. 6, 2006].
 Lewis, "Two New Ways to Buy Your Bits," CNN Money, Dec. 31, 2003, pp. 1-4.
 "Creative Digital MP3 Player," www.creative.com, Nov. 1, 2004 as per <http://web.archive.org/> [downloaded Jun. 7, 2006].
 Invitation to Pay Additional Fees and Partial Search Report for corresponding PCT Application No. PCT/US2005/04797, dated Jul. 3, 2006.
 "Creative Nomad MuVo," www.creative.com, Nov. 1, 2004 as per <http://web.archive.org/> [downloaded Jun. 7, 2006].
 Veiga, "AT&T Wireless Launching Music Service," Yahoo! Finance, Oct. 5, 2004, pp. 1-2.
 Int'l Application No. PCT/US2005/046797, Written Opinion of the International Searching Authority; Jul. 1, 2005.
 PCT/US2005/046797; International Search Report; Nov. 24, 2006.
 "Apple Announces iTunes 2," Press Release, Apple Computer, Inc., Oct. 23, 2001.
 "Apple Introduces iTunes—World's Best and Easiest To Use Jukebox Software," Macworld Expo, San Francisco, Jan. 9, 2001.
 "Apple's iPod Available in Stores Tomorrow," Press Release, Apple Computer, Inc., Nov. 9, 2001.
 "Nomad Jukebox," User Guide, Creative Technology Ltd., Version 1, Aug. 2000.
 "SoundJam MP Plus Manual, version 2.0" —MP3 Player and Encoder for Macintosh by Jeffrey Robbin, Bill Kincaid and Dave Heller, manual by Tom Negrino, published by Casady & Greene, Inc., 2000.
 "12.1" 925 Candela Mobile PC, downloaded from LCDHardware.com on Dec. 19, 2002, http://www.lcdhardware.com/panel/12_1_panel/default.asp.
 "BL82 Series Backlit Keyboards", www.tg3electronics.com/products/backlit/backlit.htm, downloaded Dec. 19, 2002.
 "Bluetooth PC Headsets—Enjoy Wireless VoIP Conversations: 'Connecting' Your Bluetooth Headset With Your Computer", Bluetooth PC Headsets; downloaded on Apr. 29, 2006 from <http://www.bluetoothpheadsets.com/connect.htm>.
 "Digital Still Cameras—Downloading Images to a Computer," Mimi Chakarova et al., Multi-Media Reporting and Convergence, 2 pgs.
 "Eluminox Illuminated Keyboard", downloaded Dec. 19, 2002, <http://www.elumix.com/>.
 "How To Pair a Bluetooth Headset & Cell Phone", About.com; downloaded on Apr. 29, 2006 from http://mobileoffice.about.com/od/usingyourphone/ht/blueheadset_p.htm.
 "Peripherals for Industrial Keyboards & Pointing Devices", Stealth Computer Corporation, downloaded on Dec. 19, 2002, http://www.stealthcomputer.com/peripherals_oem.htm.
 "Poly-Optical Fiber Optic Membrane Switch Backlighting", downloaded Dec. 19, 2002, http://www.poly-optical.com/membrane_switches.html.
 "Public Safety Technologies Tracer 2000 Computer", downloaded Dec. 19, 2002, <http://www.pst911.com/traver.html>.
 "QuickTime Movie Playback Programming Guide", Apple Computer, Inc., Aug. 11, 2005.
 "QuickTime Overview", Apple Computer, Inc., Aug. 11, 2005.
 "Rocky Matrix Backlit Keyboard", downloaded Dec. 19, 2002, http://www.amrel.com/asi_matrixkeyboard.html.
 "Sony Ericsson to introduce Auto pairing to improve Bluetooth connectivity between headsets and phones", Sep. 28, 2005 Press Release, Sony Ericsson Corporate; downloaded on Apr. 29, 2006 from http://www.sonyericsson.com/spg.jsp?cc=global&lc=en&ver=4001&template=pc3_1_1&z....
 "Taos, Inc., Announces Industry's First Ambient Light Sensor to Convert Light Intensity to Digital Signals", www.taosinc.com/pressrelease_090902.htm, downloaded Jan. 23, 2003.

- "Toughbook 28: Powerful, Rugged and Wireless", Panasonic: Toughbook Models, downloaded Dec. 19, 2002, http://www.panasonic.com/computer/notebook/html/01a_s8.htm.
- "When it Comes to Selecting a Projection TV, Toshiba Makes Everything Perfectly Clear, Previews of New Releases", www.bestbuy.com/HomeAudioVideo/Specials/ToshibaTVFeatures.asp, downloaded Jan. 23, 2003.
- "WhyBuy: Think Pad", IBM ThinkPad Web Page Ease of Use, downloaded on Dec. 19, 2002, <http://www.pc.ibm.com/us/thinkpad/easeofuse.html>.
- 512MB Waterproof MP3 Player with FM Radio & Built-in Pedometer, Oregon Scientific, downloaded on Jul. 31, 2006 from <http://www2.oregonscientific.com/shop/product.asp?cid=4&scid=11&pid=581>.
- Adam C. Engst, "SoundJam Keeps on Jammin'," Jun. 19, 2000, <http://db.tidbits.com/getbits.acgi?tbart=05988>.
- Andrew Birrell, "Personal Jukebox (PJB)," Oct. 13, 2000, <http://birrell.org/andrew/talks/pjb-overview.ppt>.
- Apple iPod Technical Specifications, iPod 20GB and 60GB Mac + PC, downloaded from <http://www.apple.com/ipod/color/specs.html> on Aug. 8, 2005.
- Bociurkiw, Michael, "Product Guide: Vanessa Matz," www.forbes.com/asap/2000/1127/vmartz_print.html, Nov. 27, 2000.
- Compaq, "Personal Jukebox," Jan. 24, 2001, <http://research.compaq.com/SRC/pjb/>.
- De Herrera, Chris, "Microsoft ActiveSync 3.1," Version 1.02, Oct. 13, 2000.
- iAP Sports Lingo 0x09 Protocol V1.00, May 1, 2006.
- IEEE 1394—Wikipedia, 1995, <http://www.wikipedia.org/wiki/Firewire>.
- International Search Report dated Feb. 4, 2003 in corresponding application No. PCT/US2002/033330.
- International Search Report dated Jul. 10, 2007 in corresponding application No. PCT/US2006/048738.
- International Search Report dated Apr. 5, 2006 from corresponding International Application No. PCT/US2005/038819.
- International Search Report dated Jul. 2, 2007 in related case PCT/US2006/048669.
- International Search Report dated Jun. 19, 2007 in related Application PCT/US2006/048753.
- International Search Report dated May 21, 2007 from corresponding PCT Application No. PCT/US2006/048670.
- International Search Report in corresponding European Application No. 06256215.2 dated Feb. 20, 2007.
- iTunes 2, Playlist Related Help Screens, iTunes v2.0, Apple Computer, Inc., Oct. 23, 2001.
- iTunes, Playlist Related Help Screens, iTunes v1.0, Apple Computer, Inc., Jan. 2001.
- Jabra Bluetooth Headset User Manual; GN Netcom A/s, 2005.
- Jabra Bluetooth Introduction; GN Netcom A/S, Oct. 2004.
- Jabra FreeSpeak BT200 User Manual; Jabra Corporation, 2002.
- Kennedy, "Digital Data Storage Using Video Disc," IBM Technical Disclosure Bulletin, vol. 24, No. 2, Jul. 1981.
- Miniman, "Applian Software's Replay Radio and Player v1.02," Product review, pocketnow.com, <http://www.pocketnow.com/reviews/replay/replay.htm>, Jul. 31, 2001.
- Musichmatch, "Musichmatch and Xing Technology Introduce Musichmatch Jukebox," May 18, 1998, <http://www.musichmatch.com/info/company/press/releases/?year=1998&release=2>.
- Nonhoff-Arps, et al., "Straßenmusik Portable MP3-Spieler mit USB-Anschluss," CT Magazin Fuer Computer Technik, Verlag Heinz Heise GMBH, Hannover DE, No. 25, Dec. 4, 2000.
- Personal Jukebox (PJB), "Systems Research Center and PAAD," Compaq Computer Corp., Oct. 13, 2000, <http://research.compaq.com/SRC/pjb/>.
- Sastry, Ravindra Wadali, "A Need for Speed: A New Speedometer for Runners", submitted to the Department of Electrical Engineering and Computer Science at the Massachusetts Institute of Technology, May 28, 1999.
- Sinitsyn, Alexander. "A Synchronization Framework for Personal Mobile Servers," Pervasive Computing and Communications Workshops, 2004. Proceedings of the Second IEEE Annual Conference on, Piscataway, NJ, USA, IEEE, Mar. 14, 2004, pp. 208-212.
- SoundJam MP Plus, Representative Screens, published by Casady & Greene, Inc., Salinas, CA, 2000.
- Specification Sheet, iTunes 2, Apple Computer, Inc., Oct. 31, 2001.
- Spiller, Karen. "Low-decibel earbuds keep noise at a reasonable level", The Telegraph Online, dated Aug. 13, 2006, <http://www.nashuatelegraph.com/apps/pbcs.dll/article?Date=20060813&Cate>. . Downloaded Aug. 16, 2006.
- Steinberg, "Sonicblue Rio Car," Product Review, Dec. 12, 2000, <http://electronics.cnet.com/electronics/0-6342420-1304-4098389.html>.
- Travis Butler, "Archos Jukebox 6000 Challenges Nomad Jukebox," Aug. 13, 2001, <http://db.tidbits.com/getbits.acgi?tbart=06521>.
- Travis Butler, "Portable MP3: The Nomad Jukebox," Jan. 8, 2001, <http://db.tidbits.com/getbits.acgi?tbart=06261>.
- U.S. Appl. No. 11/621,541, "Personalized Podcasting Podmapping" filed Jan. 9, 2007.
- Waterproof Music Player with FM Radio and Pedometer User Manual, Oregon Scientific, 2005.
- Invitation to Pay Additional Fees and Partial Search Report for corresponding PCT Application No. PCT/US2005/046797 dated Jul. 3, 2006.
- Creative: "Creative Nomad MuVo TX," www.creative.com, Nov. 1, 2004, <http://web.archive.org/web/20041024175952/www.creative.com/products/pfriendly.asp?product=9672> [downloaded Jun. 6, 2006].
- "Creative MuVo TX 256 MB," T3 Magazine, Aug. 17, 2004, http://www.t3.co.uk/reviews/entertainment/mp3_player/creative_muvo_tx_256mb [downloaded Jun. 6, 2006].
- Creative: "Creative Nomad MuVo," www.creative.com, Nov. 1, 2004, <http://web.archive.org/web/20041024075901/www.creative.com/products/product.asp?category=213&subcategory=215&product=110> [downloaded Jun. 7, 2006].
- Creative: "MP3 Player," www.creative.com, Nov. 1, 2004, <http://web.archive.org/web/20041024074823/www.creative.com/products/product.asp?category=213&subcategory=216&product=4983> [downloaded Jun. 7, 2006].
- Peter Lewis, "Two New Ways to Buy Your Bits," CNN Money, Dec. 31, 2003, pp. 1-4.
- Alex Veiga, "AT&T Wireless Launching Music Services," Yahoo! Finance, Oct. 5, 2004, pp. 1-2.
- "Creative liefert erstes Portable Media Center aus" [Online] Sep. 2, 2004, Retrieved from the internet on Sep. 20, 2007 from <http://www.golem.de/0409/33347.html>.
- International Search Report dated Feb. 18, 2008 in Patent Application No. PCT/US2007/079766.
- International Search Report Dated Sep. 27, 2007 in Application No. 05824296.7.
- Office Action dated Feb. 20, 2008 in Japanese Application No. 2007-538196.
- Office Action dated Feb. 25, 2008 in U.S. Appl. No. 11/749,599.
- Office Action dated Mar. 4, 2008 from U.S. Appl. No. 10/973,657.
- Partial International Search Report dated Feb. 1, 2008 in Patent Application No. PCT/US2007/010630.
- Written Opinion dated Feb. 18, 2008 in Patent Application No. PCT/US2007/079766.
- Search Report dated Mar. 20, 2008 in Patent Application No. PCT/US2007/077789.
- Written Opinion dated Mar. 20, 2008 in Patent Application No. PCT/US2007/077789.
- Office Action dated Nov. 27, 2007 in Japanese Patent Application No. 2003-539048.
- Notification of Reason for Rejection from PCT Application No. 2003-539048 dated Nov. 27, 2007.
- "Creative Zen Vision: M 30GB", Dec. 21, 2005; downloaded on Jan. 11, 2008 from http://web.archive.org/web/20051221050140/http://www.everthingsusb.com/creative_zen_vision:m_30gb.html.
- International Search Report dated Jul. 7, 2008 in PCT Application No. PCT/US2007/076793.
- International Search Report dated Jun. 10, 2008 in PCT Application No. PCT/US2007/010630.
- Office Action dated Jun. 17, 2008 in U.S. Appl. No. 11/212,313.
- Office Action dated May 30, 2008 in Chinese Patent Application No. 02825938.6.

Office Action in Chinese Patent Application No. 2008-045351 dated Aug. 5, 2008.

Search Report dated May 15, 2008 in PCT Application No. PCT/US2007/019578.

Written Opinion dated Jul. 7, 2008 in PCT Application No. PCT/US2007/076793.

Written Opinion dated Jun. 10, 2008 in PCT Application No. PCT/US2007/010630.

Written Opinion dated May 15, 2008 in PCT Application No. PCT/US2007/019578.

Yee et al., "Faceted Metadata for Image Search and Browsing," Association For Computing Machinery, Conference Proceedings, Apr. 5, 2003.

"Combination Belt Clip Leaf Spring and Housing Latch", Wandt et al.; Motorola Technical Developments, Motorola Inc. Schaumburg, IL. vol. 18, Mar. 1, 1993.

"Creative Zen Vision: M 30GB", Dec. 21, 2005; downloaded on Jan. 11, 2008 from http://web.archive.org/web/20051221050140/http://www.everthingusb.com/creative_zen_vision:m_30gb.html.

International Search Report dated Jul. 7, 2008 in PCT Application No. PCT/US2007/076793.

International Search Report dated Jun. 10, 2008 in PCT Application No. PCT/US2007/010630.

Invitation to Pay Additional Fees and Partial Search Report for PCT Application No. PCT/US2007/077160 dated Apr. 1, 2008.

Kadir et al., "Adaptive Fast Playback-Based Video Skimming Using a Compressed-Domain Visual Complexity Measure", 2004 IEEE International Conference on Multimedia and Expo, pp. 2055-2058.

Notification of Reason for Rejection from Japanese Application No. 2003-539048 dated Nov. 27, 2007.

Office Action dated Jun. 17, 2008 in U.S. Appl. No. 11/212,313.

Office Action dated Oct. 16, 2008 in U.S. Appl. No. 11/327,544.

Apple iTunes Smart Playlists, downloaded Apr. 5, 2005 from <http://web.archive.org/web/20031002011316/www.apple.com/itunes/smartplaylists> . . . pp. 1-2.

International Search Report dated Dec. 5, 2007 in Patent Application No. PCT/US2007/004810.

International Search Report in Patent Application No. PCT/US2006/048738 dated Jan. 29, 2008.

International Search Report in Patent Application No. PCT/US2007/077020 dated Jan. 28, 2008.

International Search Report in Patent Application No. PCT/US2007/076889 dated Jan. 28, 2008.

iTunes, Wikipedia, the free encyclopedia; downloaded on Oct. 5, 2005, pp. 1-6.

Nutzal et al., "Sharing Systems for Future HiFi Systems", The Computer Society, Jun. 2004.

Partial Search Report dated Sep. 6, 2007 in Patent Application No. PCT/US2007/004810.

Written Opinion dated Dec. 5, 2007 in Patent Application No. PCT/US2007/004810.

Written Opinion in Patent Application No. PCT/US2006/048738 dated Jan. 29, 2008.

Written Opinion in Patent Application No. PCT/US2007/076889 dated Jan. 28, 2008.

Written Opinion in Patent Application No. PCT/US2007/077020 dated Jan. 28, 2008.

Office Action dated Feb. 1, 2008 in U. S. Appl. No. 11/327,544.

Hart-Daves, Guy, "How To Do Everything if Your iPod and iPod Mini", 2004, McGraw-Hill Professional, p. 33.

Office Action dated Feb. 4, 2008 in U.S. Appl. No. 11/566,072.

* cited by examiner

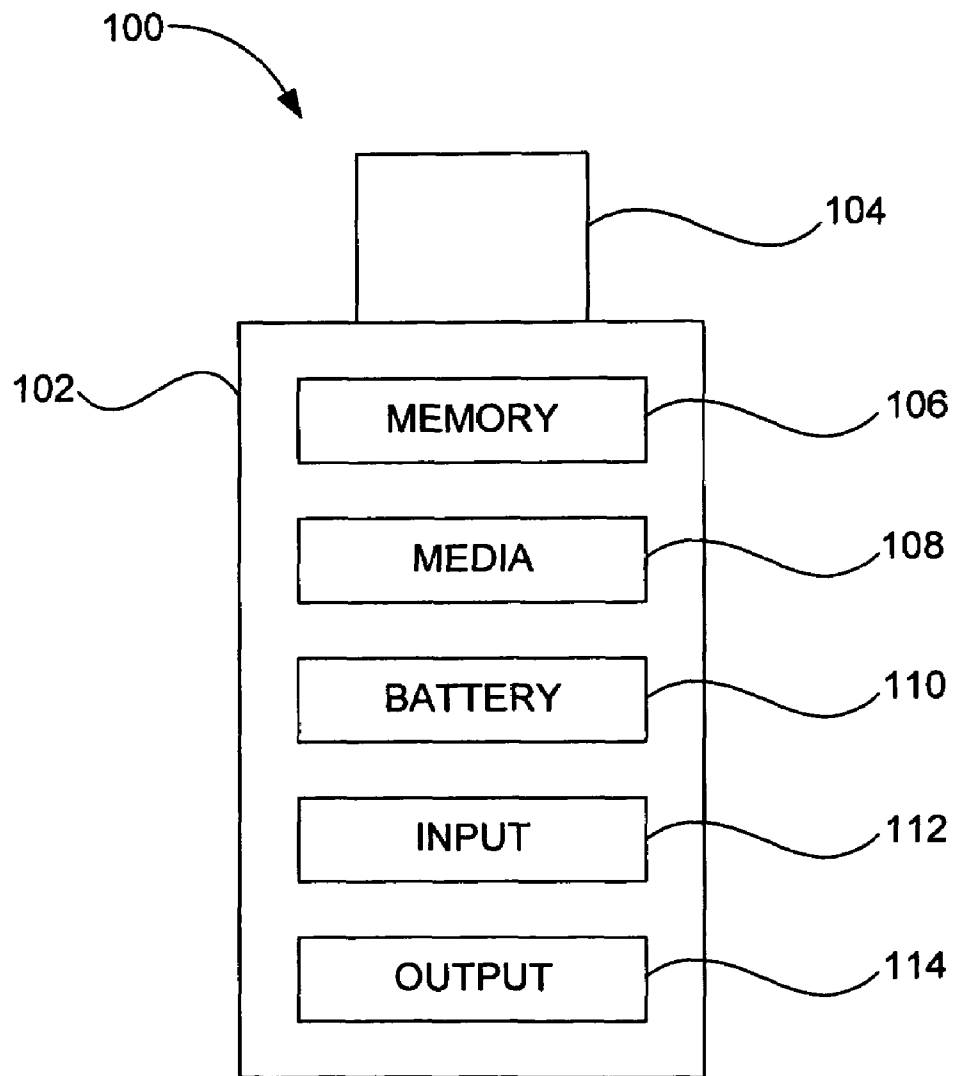
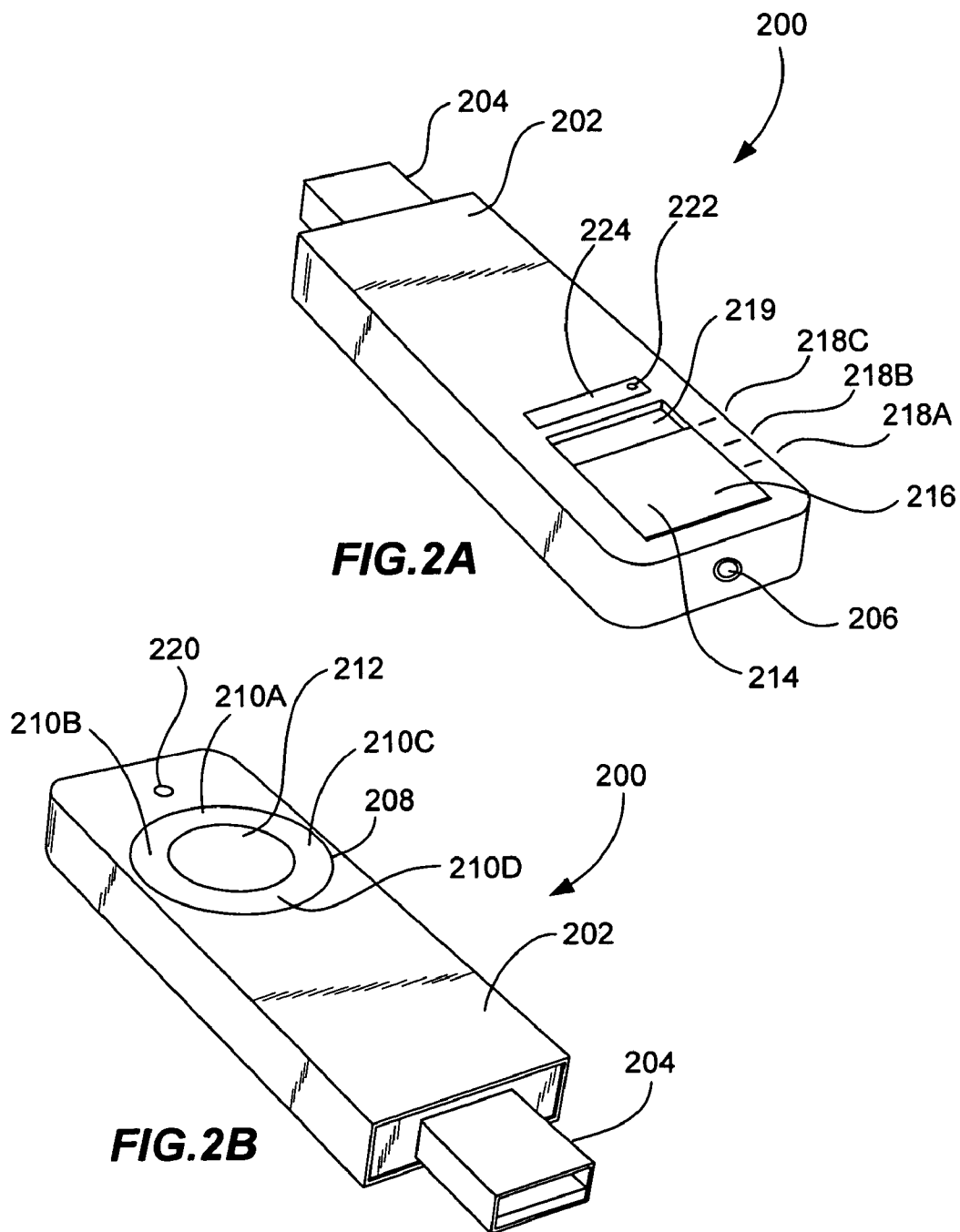


FIG. 1



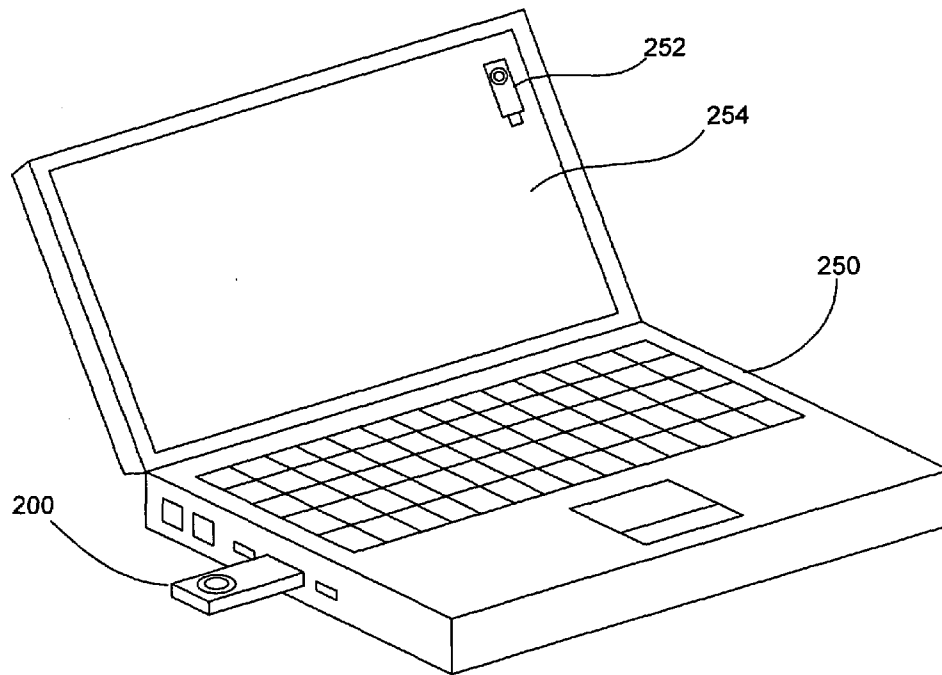


FIG. 3

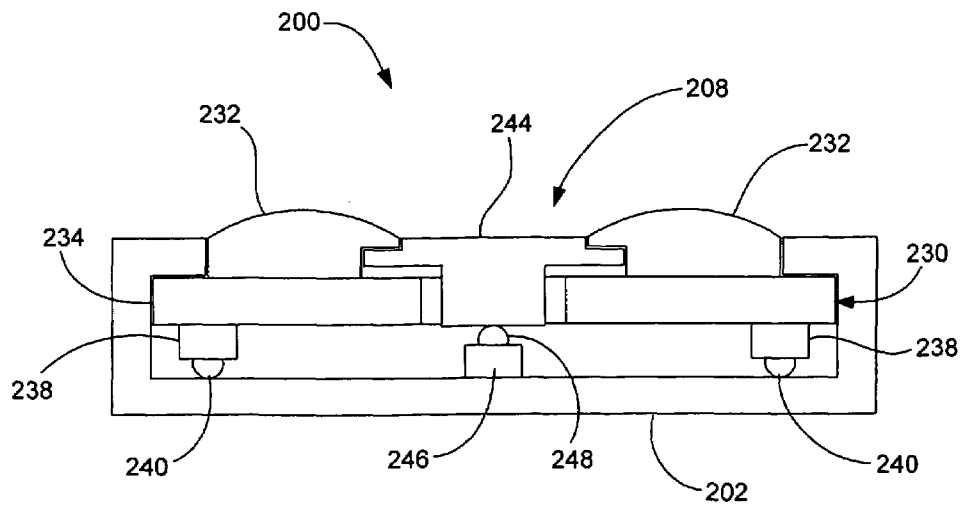


FIG. 6

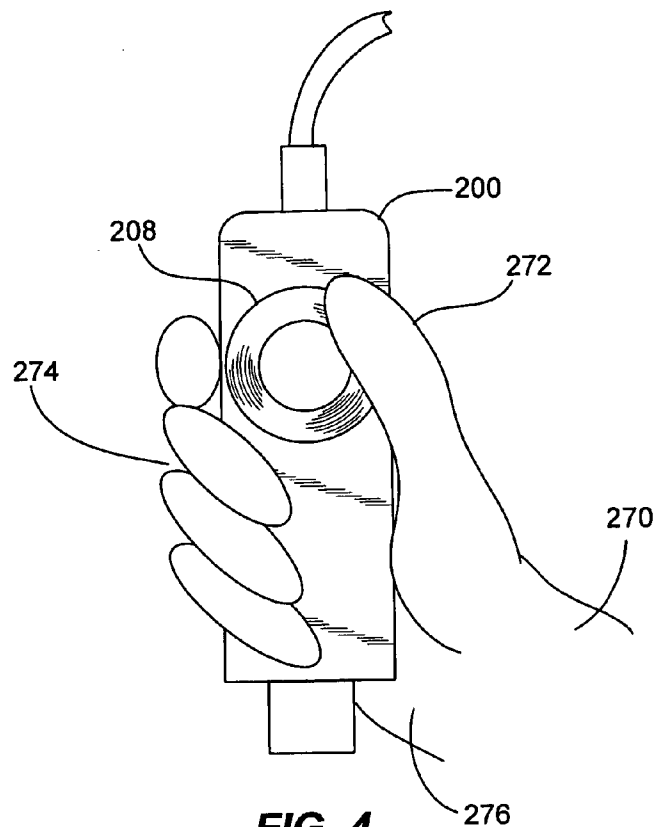


FIG. 4

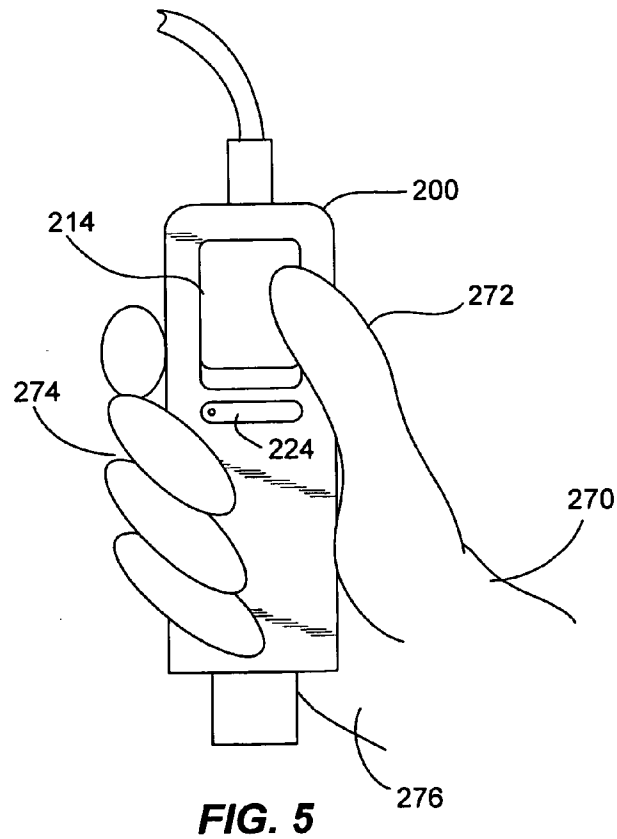
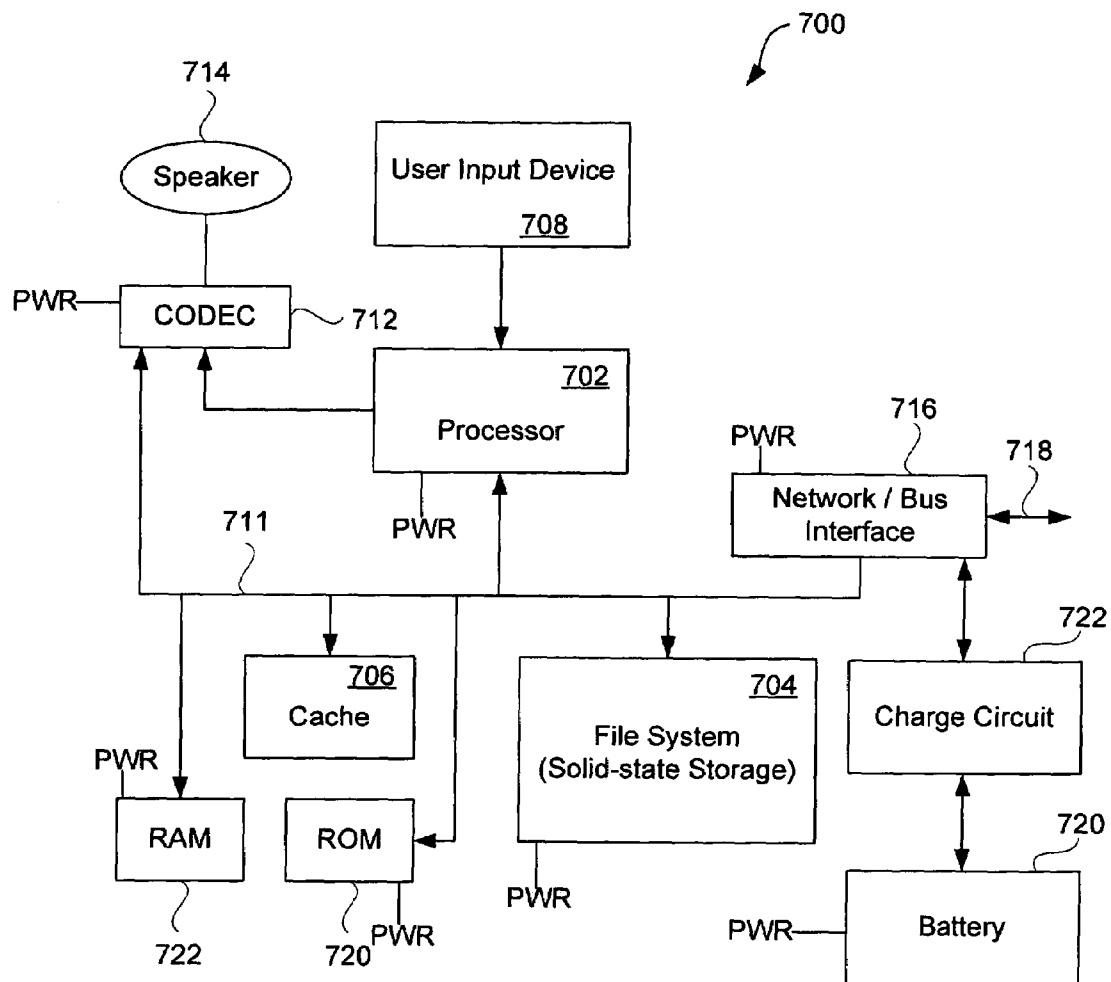
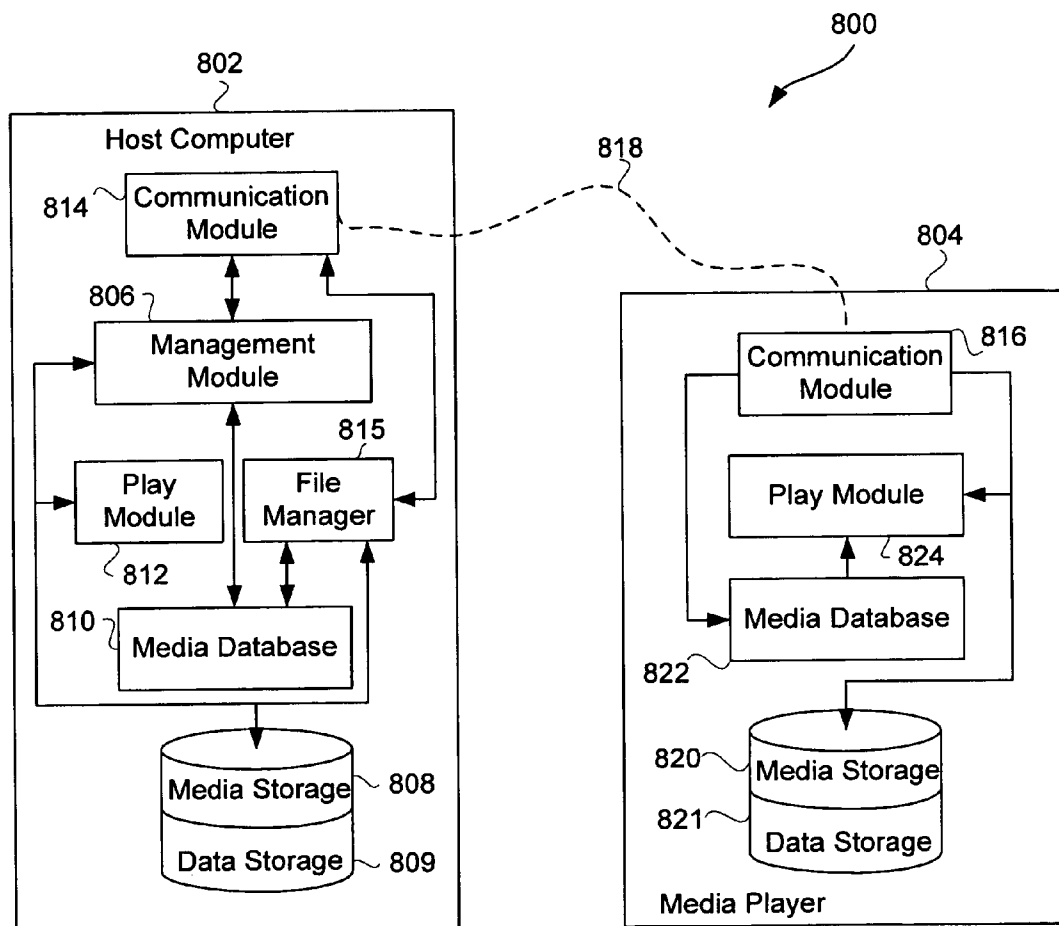


FIG. 5

**FIG. 7**

**FIG. 8**

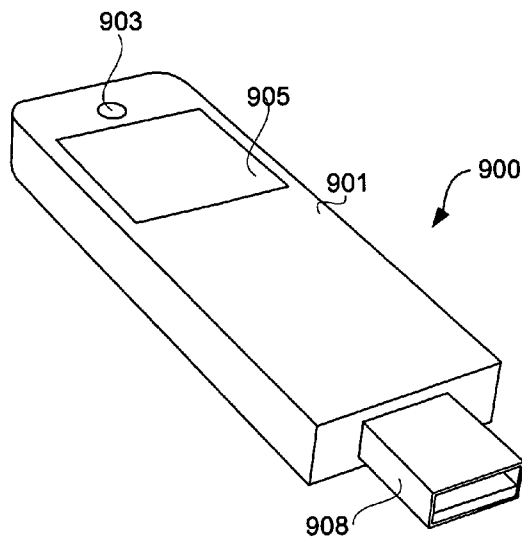


FIG. 9A

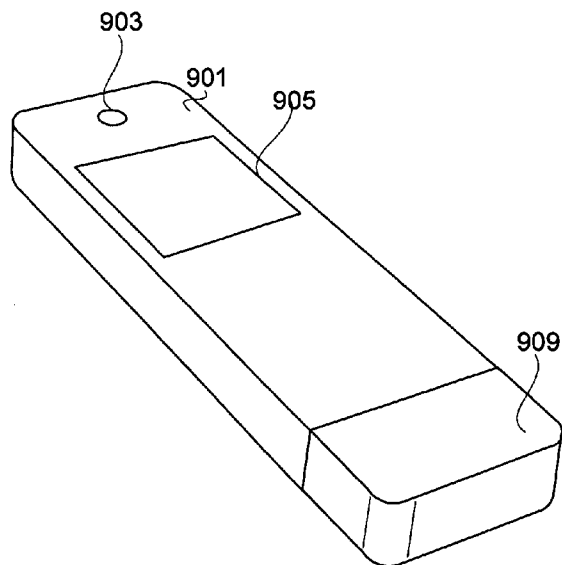


FIG. 9B

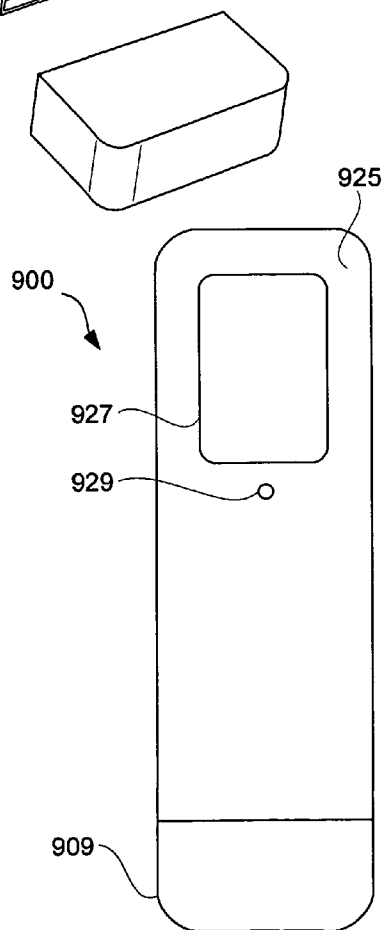
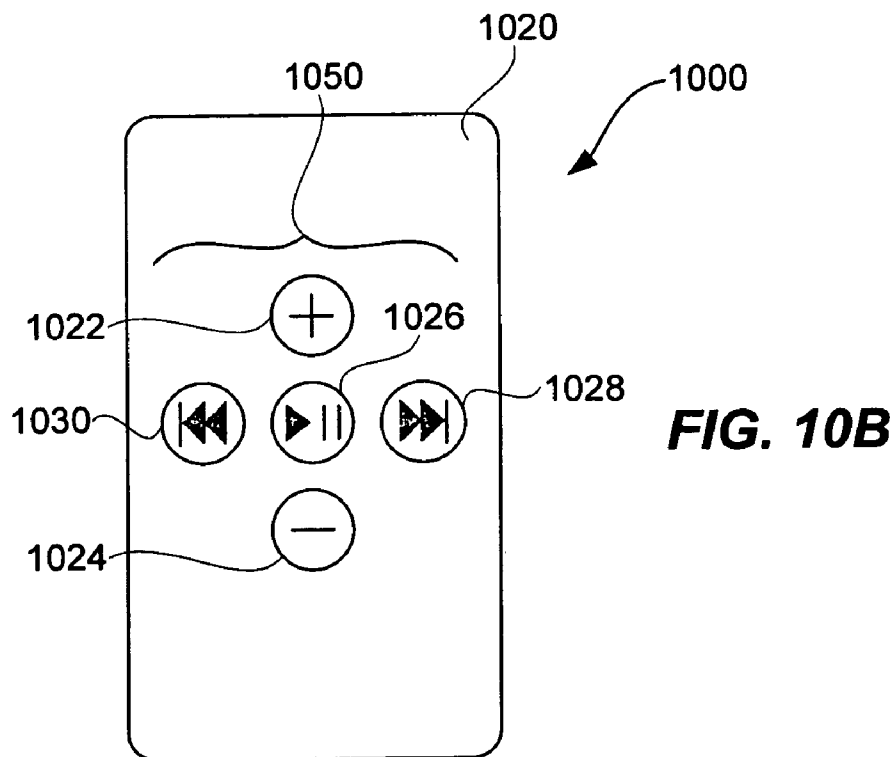
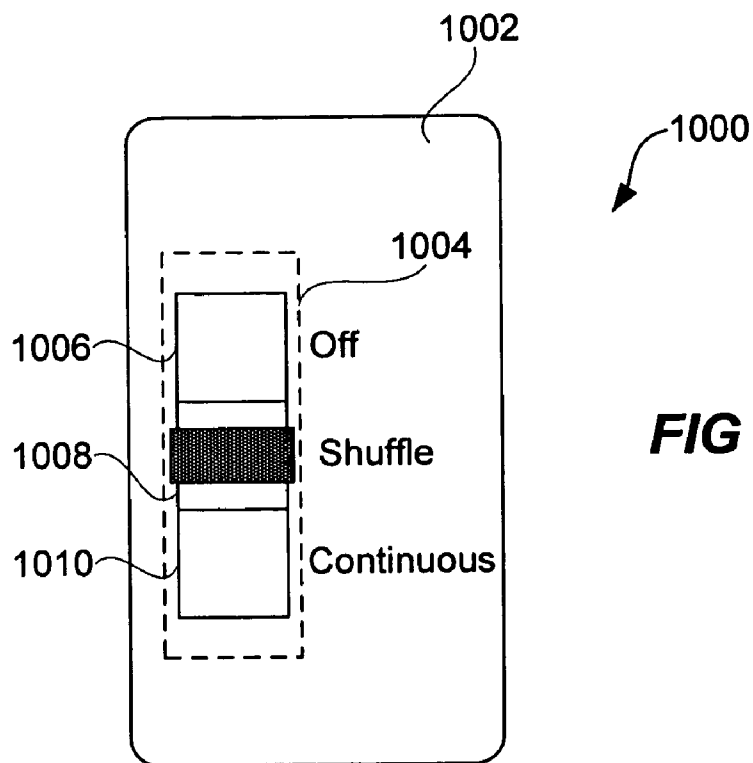
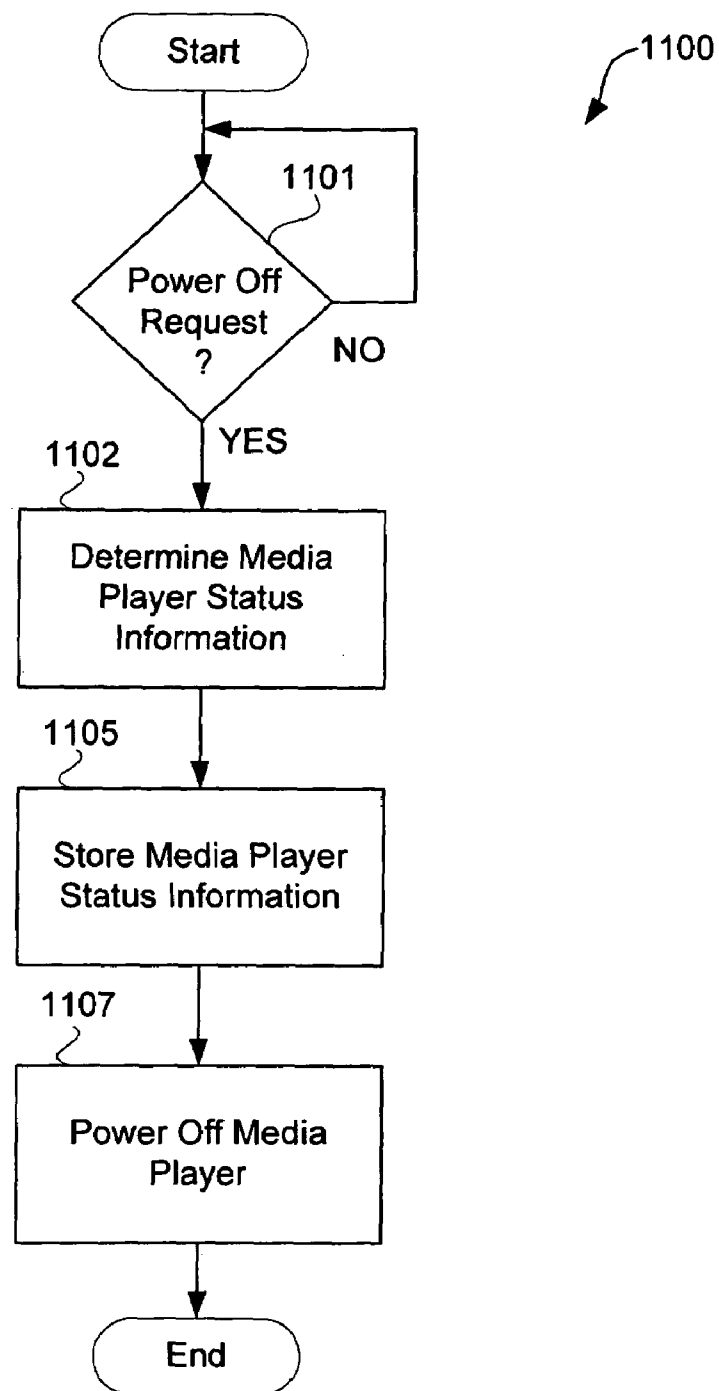
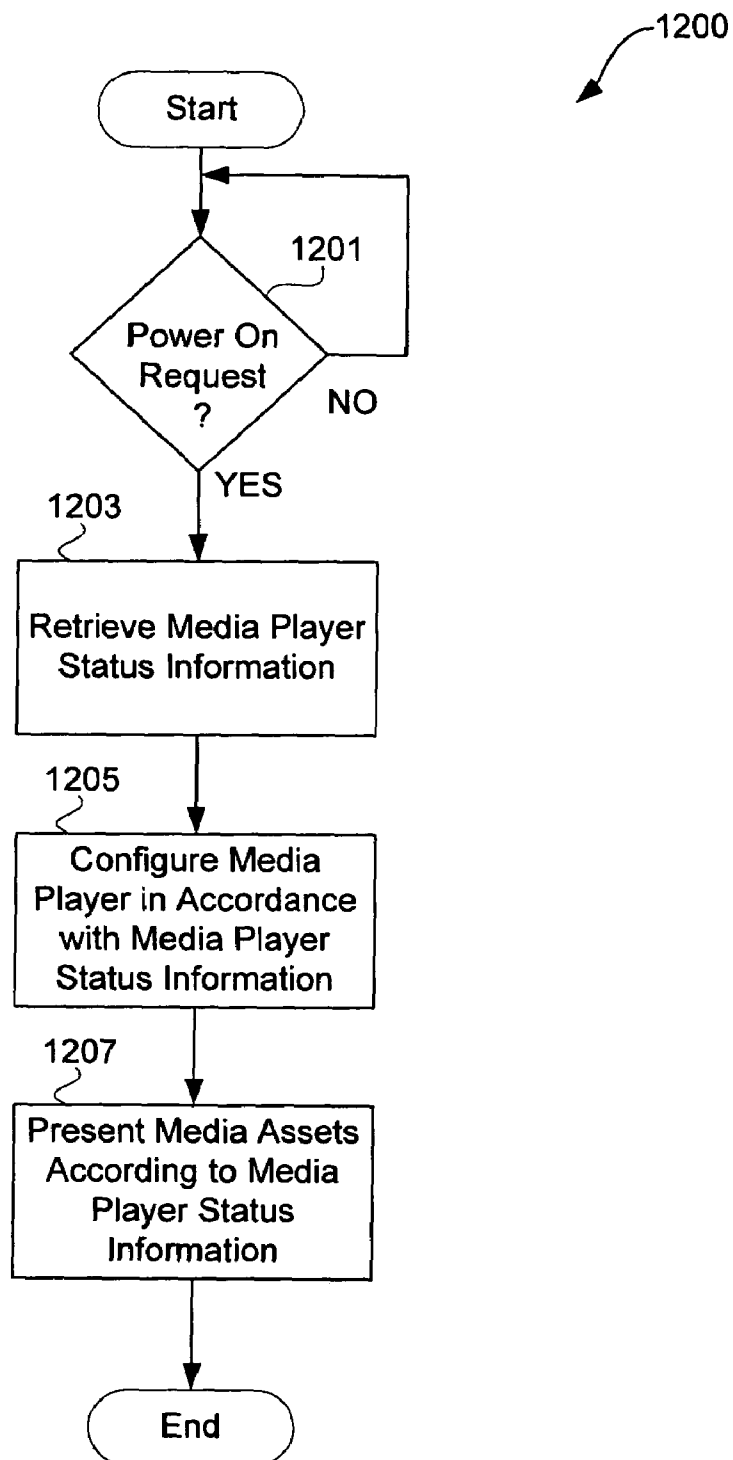
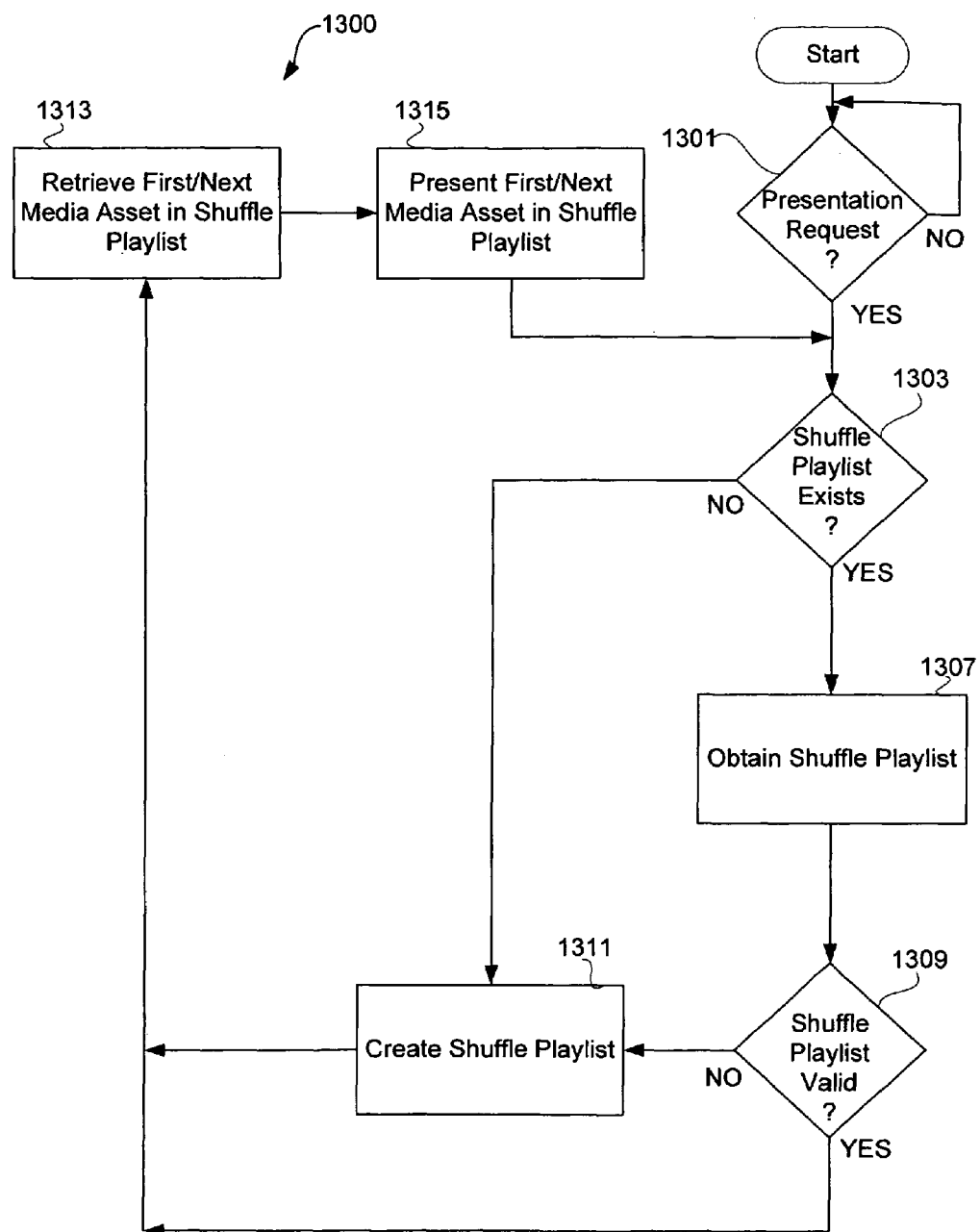


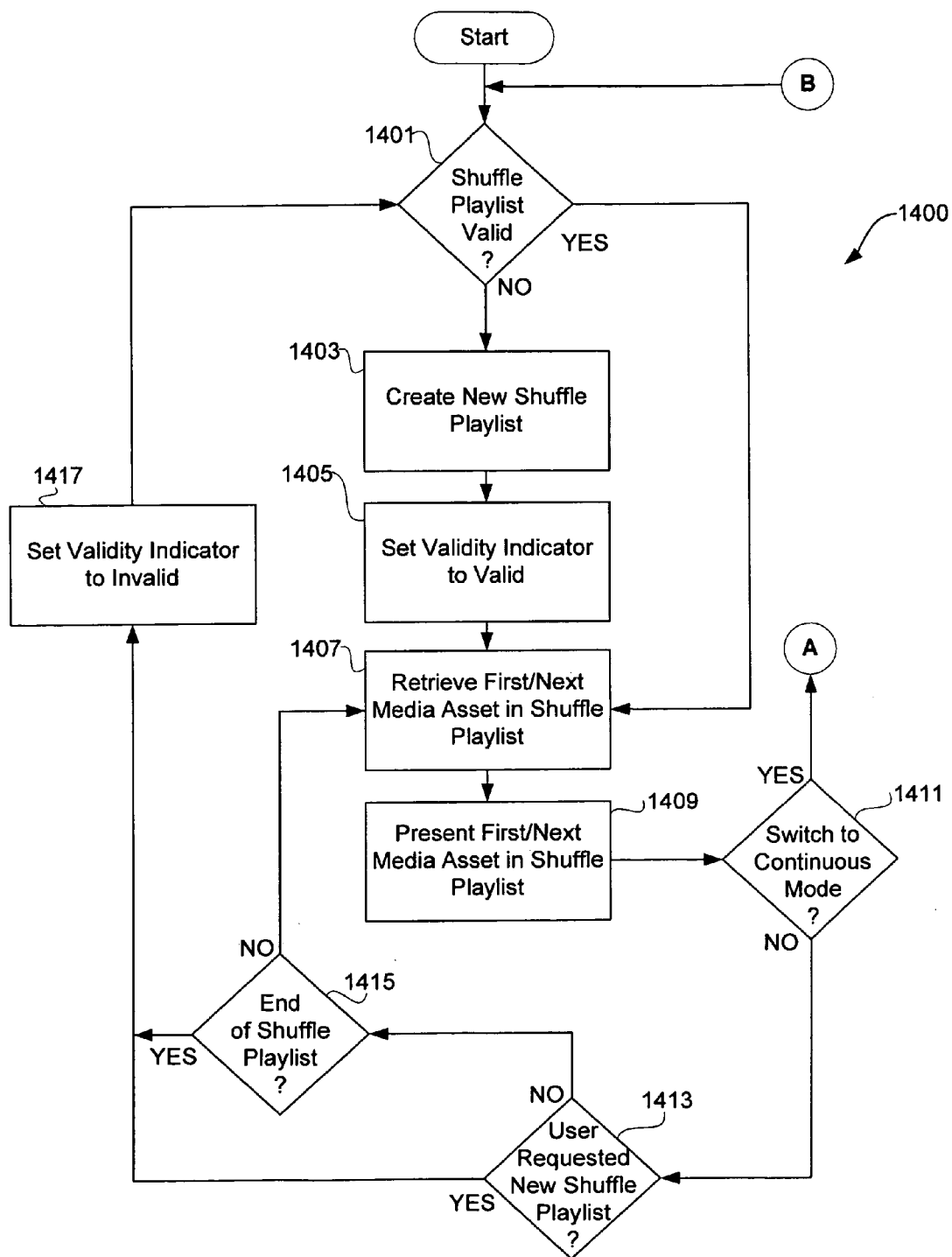
FIG. 9C

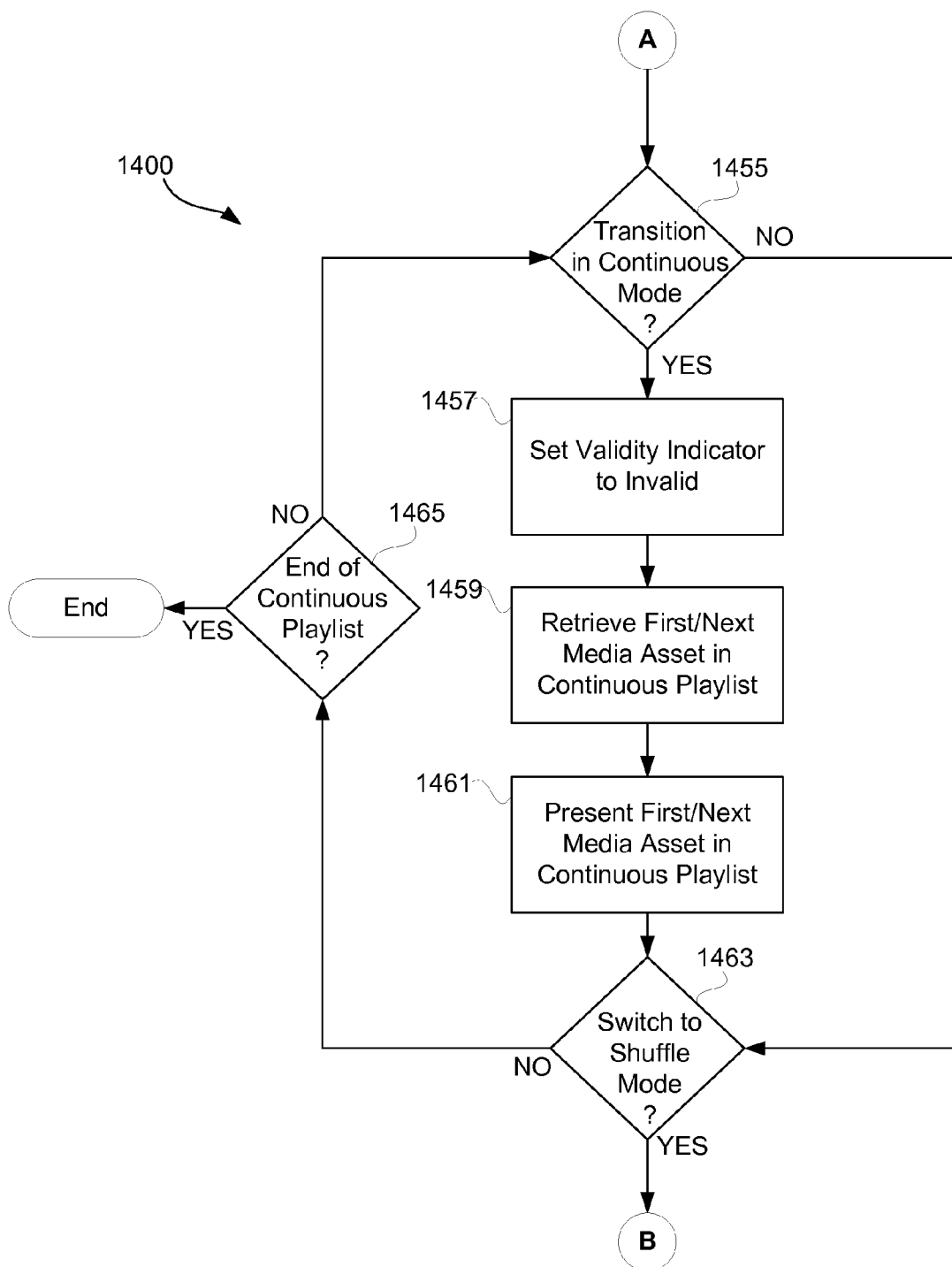


**FIG. 11**

**FIG. 12**

**FIG. 13**

**FIG. 14A**

**FIG. 14B**

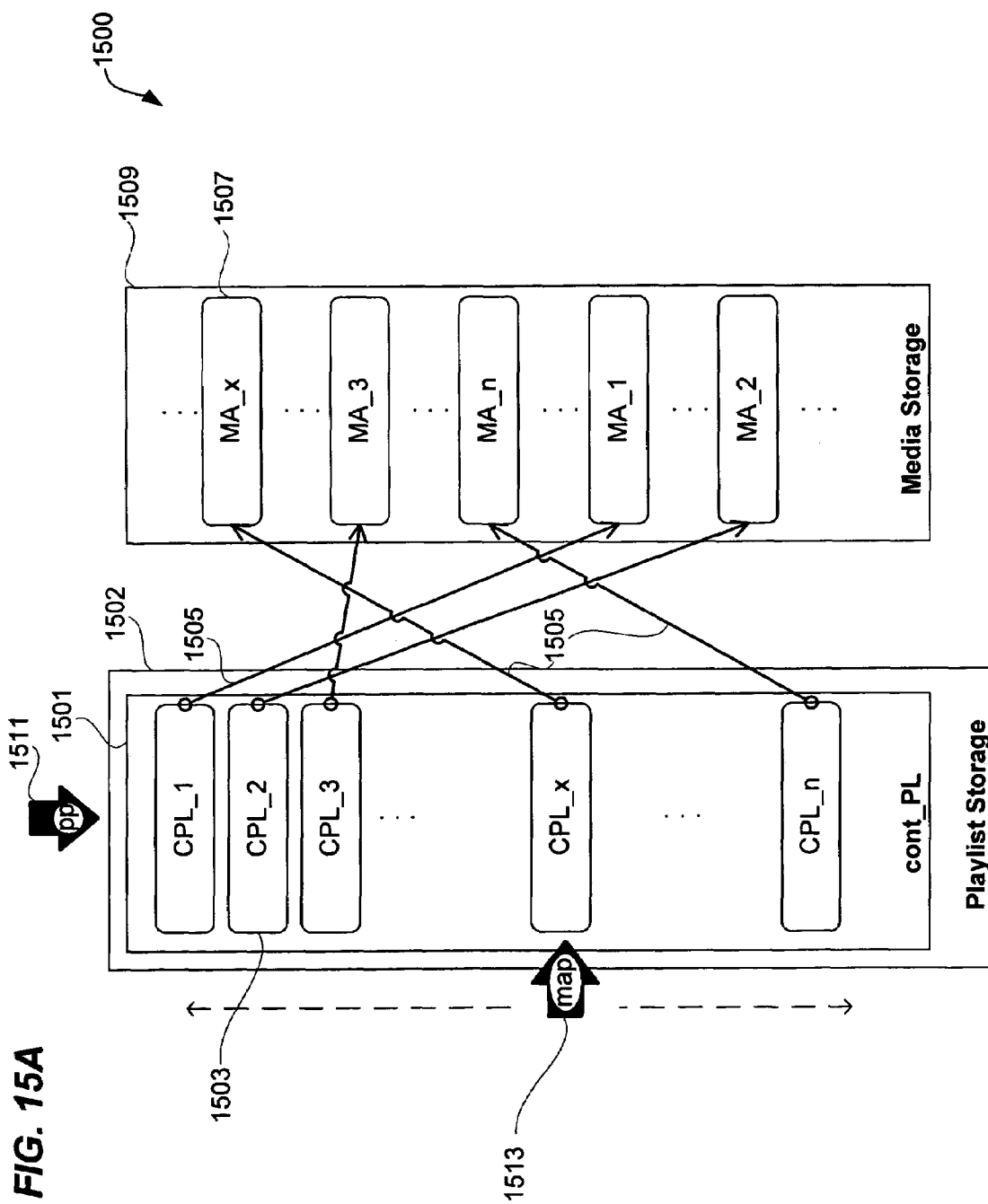
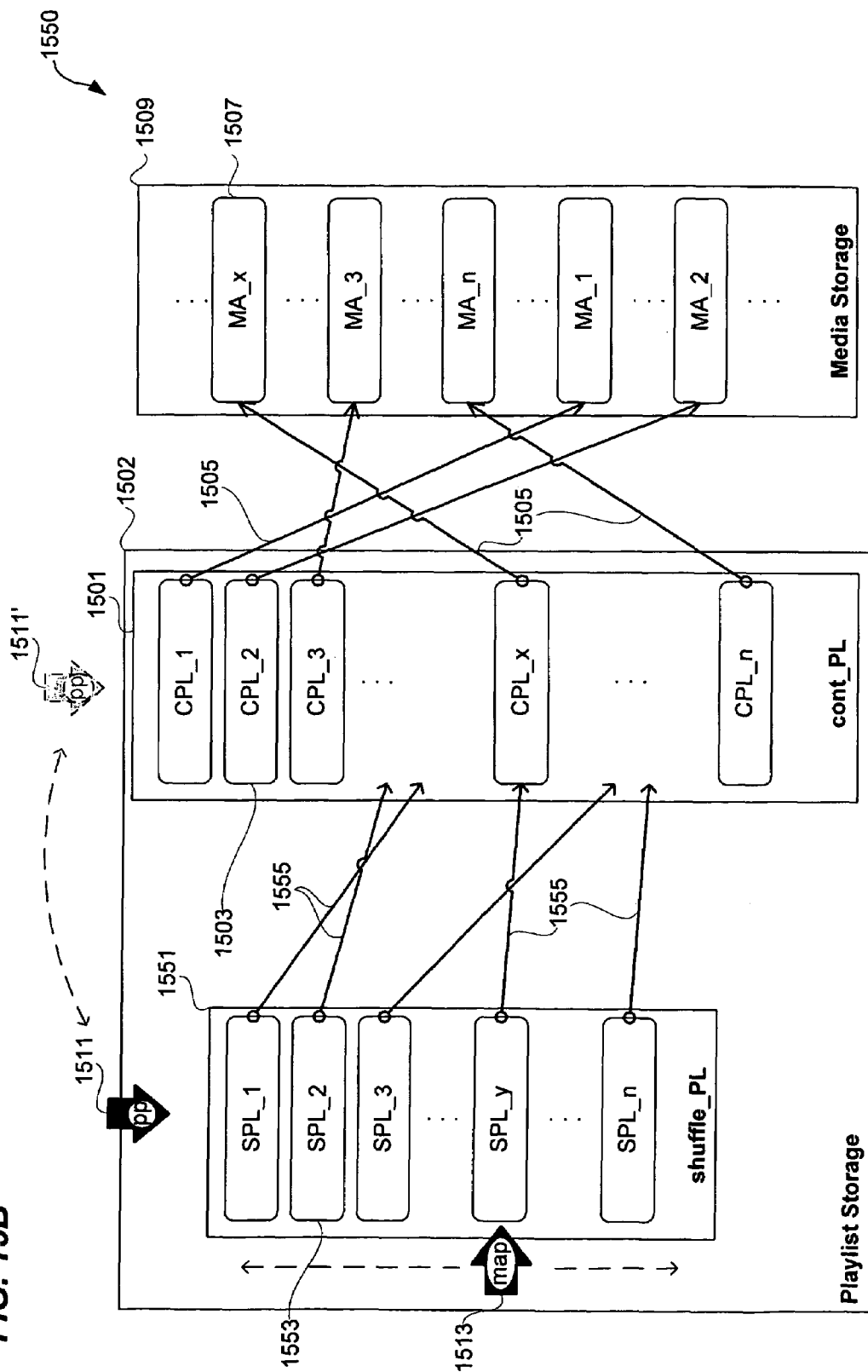


FIG. 15B



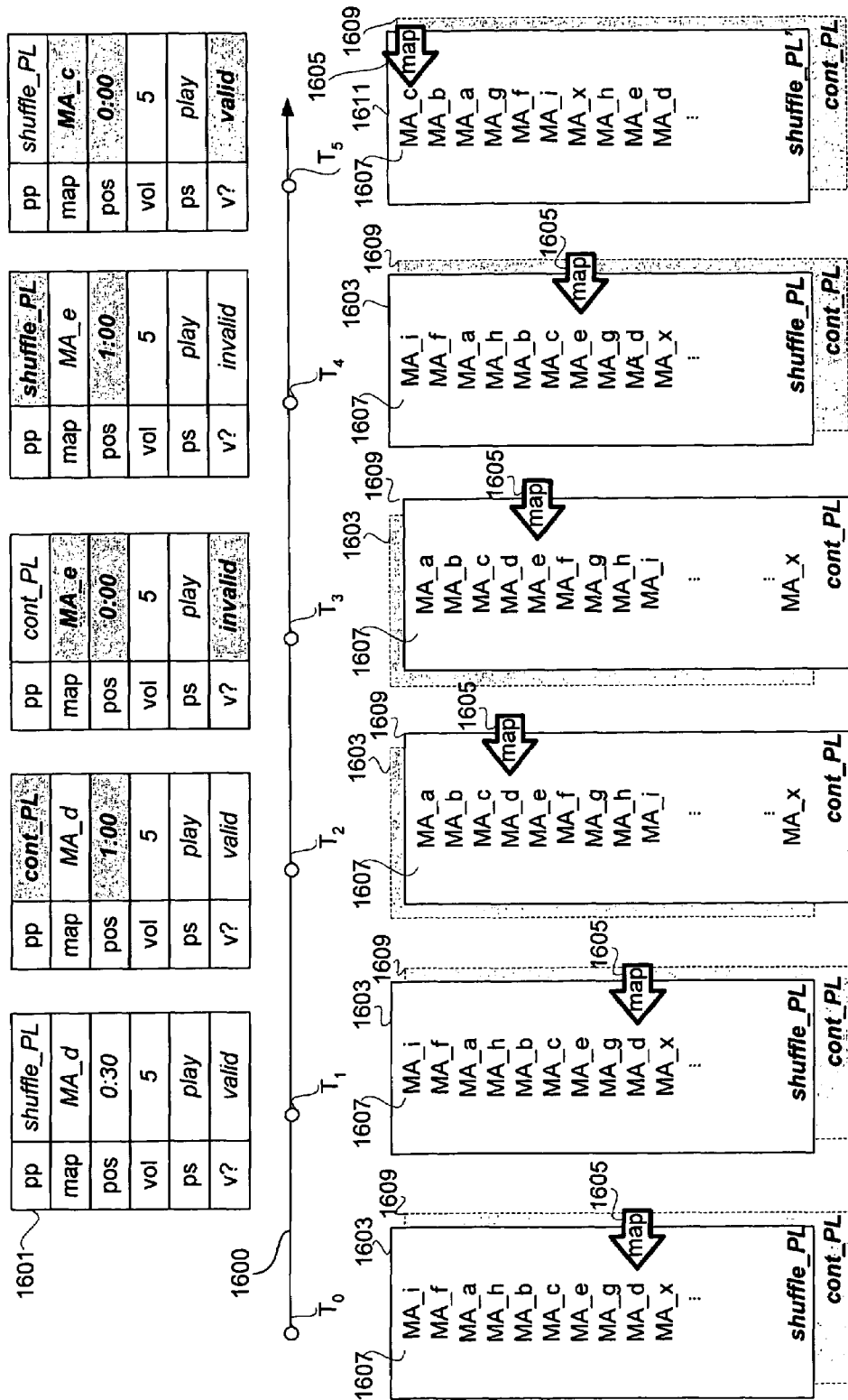


FIG. 16A

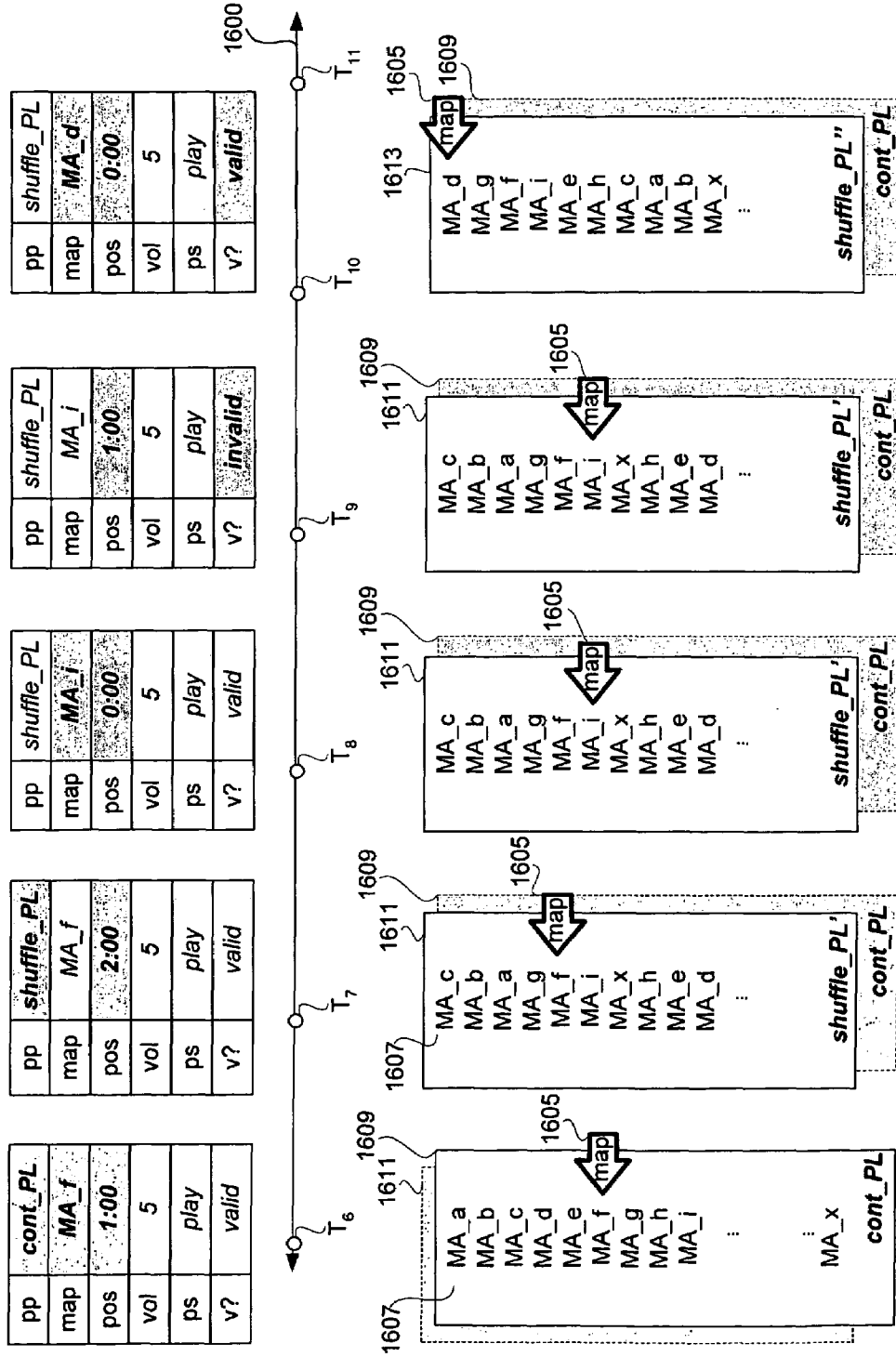


FIG. 16B

1

TECHNIQUES FOR IMPROVED PLAYLIST PROCESSING ON MEDIA DEVICES

CROSS-REFERENCE TO RELATED APPLICATIONS

This application claims priority to U.S. Provisional Patent Application No. 60/642,276, filed Jan. 7, 2005, and entitled "PORTABLE MEDIA DEVICE AND IMPROVED PLAYLIST PROCESSING ON MEDIA DEVICES", which is hereby incorporated herein by reference.

This application is also related to: (i) U.S. Pat. Ser. application No.: 11/212,313, filed Aug. 24, 2005 entitled "HIGHLY PORTABLE MEDIA DEVICE," which is hereby incorporated herein by reference; (ii) U.S. Pat. application Ser. No.: 11/031,547, filed Jan. 7, 2005, entitled "PORTABLE POWER SOURCE TO PROVIDE POWER TO AN ELECTRONIC DEVICE VIA AN INTERFACE," which is hereby incorporated herein by reference; (iii) U.S. Pat. application Ser. No.: 11/051,499, filed Feb. 3, 2005, entitled "ACCESSORY AUTHENTICATION FOR ELECTRONIC DEVICES," which is hereby incorporated herein by reference; (iv) U.S. patent application Ser. No.: 11/031,288, filed Jan. 7, 2005, entitled "METHOD AND SYSTEM FOR DISCOVERING A POWER SOURCE ON A PERIPHERAL BUS," which is hereby incorporated herein by reference; (v) U.S. Pat. application Ser. No.: 10/278,752, filed Oct. 22, 2002, now U.S. Pat. 6,995,963, issued Feb. 7, 2006, entitled "METHODS AND APPARATUS FOR CHARGING A BATTERY IN A PERIPHERAL DEVICE," which is hereby incorporated herein by reference; and (vi) U.S. Pat. application Ser. No.: 10/125,893, filed Mar. 18, 2002, entitled "POWER ADAPTERS FOR POWERING AND/OR CHARGING PERIPHERAL DEVICES," which is hereby incorporated herein by reference.

BACKGROUND OF THE INVENTION

1. Field of the Invention

The present invention relates to media devices and, more specifically, to portable media players that store and utilize digital media assets.

2. Description of the Related Art

Today, USB drives, also referred to as Flash drives or keychain drives, are popular portable data storage devices. A USB drive can be used in place of other storage mediums such as floppy disks, CDs, DVDs, zip drive disks, etc. In most cases, the USB drive is a plug and play device that includes Flash memory for storing data and a USB connector for connecting to a host device. While these devices work well, they are limited in the operations that they can perform. These devices are only configured for storing and transporting stored data (similar to other portable storage mediums) and therefore they do not include processing components, batteries for powering the processing components, or a user interface that enable users to communicate with the processing components.

Portable media players, also referred to as MP3 players, are also popular today. Portable media players can be grouped into three different categories: those with removable media storage, such as CD or DVD players; those with internal hard drives; and those that store media in non-volatile memory. Each category of portable media player has advantages and drawbacks in terms of size, functionality, battery life, and media storage capabilities.

Those portable media players that store media in non-volatile memory are commonly referred to as Flash MP3

2

players or Flash media players. Flash media players are often smaller than other types of portable media players. One problem common to many conventional Flash media players is that their small size often results in difficult-to-use media player controls. Although conventional Flash media players typically incorporate a display so that a user can navigate through the media files that are stored on the device, the display adds to the size, weight and power consumption. Even with a display, the media player controls are often not user friendly.

Another common problem with conventional Flash media players is bulky batteries, which are typically required to provide a reasonably long battery life before having to recharge the player or replace the player's batteries. Conventionally, media player designs have been made larger in order to accommodate improved user controls, batteries, and/or a display.

As portable media players have become more popular, there has been an increased demand for improved media player design. Thus, there remains a need for media players having improved user controls, small sizes, and longer battery life.

SUMMARY OF THE INVENTION

Broadly speaking, the invention relates to a media device and methods for operating a media device. The invention is particularly suitable for use with portable media players.

According to one aspect of the invention, a portable media device has the capability to store media device status information in persistent memory before powering down. Thereafter, when the portable media device is again powered up, the stored media player status information can be retrieved and utilized.

According to another aspect of the invention, a method allows a media device to form and/or traverse a media asset playlist in an efficient manner. The media asset playlist can, for example, pertain to a media asset continuous playlist or a media asset shuffle playlist.

The invention can be implemented in numerous ways, including as a method, system, device, apparatus, or computer readable medium. Several embodiments of the invention are discussed below.

As a method for operating a portable media player having a memory device, one embodiment of the invention includes at least the acts of: obtaining media player status information for the media player prior to powering down the media player; storing the media player status information in the memory device of the portable media player, the media player status information characterizes a state of the media player; and subsequently restoring the media player to its former state using the media player status information previously stored in the memory device once the media player is powered up.

As a method for operating a portable media player, another embodiment of the invention includes at least the acts of: receiving a first command to power down the media player; obtaining media player status information for the media player after the command to power off the media player has been received; storing the media player status information in persistent memory of the portable media player; and subsequently powering off the media player.

As a computer readable medium including at least computer program code for operating a portable media player having a memory device, one embodiment of the invention includes at least: computer program code for obtaining media player status information for the media player prior to powering down the media player; computer program code for

3

storing the media player status information in the memory device of the portable media player, the media player status information characterizes a state of the media player; and computer program code for subsequently restoring the media player to its former state using the media player status information previously stored in the memory device once the media player is powered up.

As a method for presenting media assets on a portable media player, one embodiment of the invention includes at least the acts of: identifying a list of media assets to be presented on the portable media player; receiving a user input to initiate a shuffle action; and shuffling the list of media assets in response to the user switch input initiating the shuffle action, the shuffling being deferred until a media asset of the list of media assets being presented, if any, has completed.

As a method for presenting media assets on a portable media player, another embodiment of the invention includes at least the acts of: identifying a list of media assets to be presented on the portable media player; selecting one of the media assets from the list of media assets; presenting the selected media asset via the portable music player; receiving, during the presenting, a user input requesting a shuffle action; processing the shuffle action, if still present, once the presenting of the selected media asset has completed; shuffling the list of media assets following the processing, thereby producing a shuffled list; selecting another of the media assets from the shuffled list; and presenting the selected another media asset via the portable music player.

Other aspects and advantages of the invention will become apparent from the following detailed description taken in conjunction with the accompanying drawings which illustrate, by way of example, the principles of the invention.

BRIEF DESCRIPTION OF THE DRAWINGS

The invention will be readily understood by the following detailed description in conjunction with the accompanying drawings, wherein like reference numerals designate like structural elements, and in which:

FIG. 1 is a diagram of a portable media device according to one embodiment of the invention.

FIGS. 2A and 2B are perspective diagrams of a portable media device according to one embodiment of the invention.

FIG. 3 shows the media device plugged into a port located on a laptop computer.

FIGS. 4 and 5 illustrate a media device seated within a user's hand.

FIG. 6 is a diagram of a control input device according to one embodiment.

FIG. 7 is a block diagram of a media device according to one embodiment of the invention.

FIG. 8 is a block diagram of a media management system according to one embodiment of the invention.

FIGS. 9A and 9B are block diagrams of a top surface of a media device according to one embodiment of the invention.

FIG. 9C is a block diagram of a second surface of the media device shown in FIGS. 9A and 9B according to one embodiment of the invention.

FIGS. 10A and 10B are diagrams illustrating user controls for a portable media device according to one embodiment of the invention.

FIG. 11 is a flow diagram of a media player power-down process according to one embodiment of the invention.

FIG. 12 is flow diagram of a media player power-on process according to one embodiment of the invention.

4

FIG. 13 is a flow diagram of a media asset shuffle playlist traversal process according to one embodiment of the invention.

FIGS. 14A and 14B are flow diagrams of a media asset list traversal process according to one embodiment of the invention.

FIGS. 15A and 15B are illustrations of an exemplary media asset playlist arrangement according to one embodiment of the invention.

FIGS. 16A and 16B show an exemplary timeline that illustrates a series of states in a media player according to one embodiment of the invention.

DETAILED DESCRIPTION OF THE INVENTION

In general, the invention relates to a media device and methods for operating a media device. The invention is particularly suitable for use with portable media players.

Embodiments of various aspects of the invention are discussed below with reference to FIGS. 1-16B. However, those skilled in the art will readily appreciate that the detailed description given herein with respect to these figures is for explanatory purposes as the invention extends beyond these limited embodiments.

According to one aspect of the invention, a media device can also function as a solid-state drive for data storage. The solid-state drive can store not only media content for media items that can be played or otherwise presented by the portable media device but also data unrelated to media content.

In one embodiment, the form factor of the portable media device is hand-held or smaller. The portable media device may, for example, be small and lightweight enough to be carried in one hand, worn, or placed in a pocket. Although the form factor is generally small and hand-held (or palm-sized), the configuration of the device can vary widely. Some examples of configurations for the form factor are: an elongated stick, a memory stick, a memory drive (e.g., USB drive), etc. In one implementation, the portable media player has no display (display screen).

In another embodiment, the portable media device can use one or more status indicators. The indicators can be audio or visual. As an example, the status indicators can be implemented by dedicated light sources, such as light emitting diodes (LEDs). The indicators can provide visual feedback to a user.

In another embodiment, the portable media device can include a peripheral bus connector that enables the portable media device to removably and easily connect to a peripheral bus port operatively coupled to a host device, such as a personal computer. The portable media device can, therefore, communicate with the host device without using cables or other support devices, i.e., plugs directly into the host device. By way of example, the portable media device may share media files with the host device (or vice versa).

In another embodiment, the portable media device can include a battery and, more particularly, a rechargeable battery. In most cases, the battery serves to power components of the portable media device. In some cases, the battery can be recharged via a peripheral bus.

In yet another embodiment, the portable media device can include one or more input devices so that the portable media device can interact with a user. The input devices may, for example, include switches (e.g., slider switch, buttons, etc.) for controlling media operations or mode/state of the portable media device. In one particular implementation, a slider switch is used to select a media play mode.

5

FIG. 1 is a diagram of a portable media device 100 according to one embodiment of the invention. The media device 100 is a portable device including hardware for providing media and data capabilities. The portable media device 100 can couple to a host device such as a computer in order to transfer data between the media device 100 and the host device. In one embodiment, the media device 100 is plug and play device. The term plug and play (PnP) generally refers to functionality that gives users the ability to plug a device into a host device and have the host device recognize the device with little or no user input.

As shown in FIG. 1, the media device 100 includes a housing 102 that encloses internally the components of the media device 100. The media device 100 also includes an accessible connector 104 that extends out of the housing 102. The connector 104 is capable of plugging into a corresponding port on the host device in order to allow communications (e.g., data transfer) between the media device 100 and the host device. The connector 104 may be widely varied. In one embodiment, the connector 104 is a peripheral bus connector, such as a USB or FIREWIRE connector. These type of connectors include both power and data functionality, thereby allowing both power delivery and data communications to occur between the media device 100 and the host device when the media device 100 is connected to the host device. In some cases, the host device powers the media device 100.

The media device 100 also includes a memory device 106 for storing data. The data can be transferred back and forth between the media device 100 and the host device when the media device 100 is attached to the host device. The data may include media files (e.g., audio tracks), data files, and/or the like. The memory device 106 may be widely varied. In one particular embodiment, the memory device 106 is non-volatile memory, such as solid-state memory (e.g., Flash memory). Solid-state memory has many advantages over other types of memory devices. One advantage of the solid-state memory is that it tends to be very robust because there are no moving parts to break or skip (e.g., embodiment as an integrated circuit chip). Another advantage of solid-state memory is that the memory device tends to be small and lightweight and therefore lends itself to the portability of the media device 100.

In one embodiment, the media device 100 includes a media module 108 for controlling media operations on the media device. The media can, for example, be audio, video, images and/or the like. The media module 108 may, for example, be used to present (e.g., play) media on the media device 100. Hence, the media device 100 can be considered a media player. The media module 108 cooperates with the memory device 106 to store and retrieve media data. For example, the media module 108 may access the memory device 106 to obtain or deliver media data such as audio tracks (e.g., songs) and/or images (e.g., photos).

In one embodiment, the media device 100 includes an on-board battery 110 for providing power to the media device 100. The on-board battery 110 can, for example, power the media device 100 so that the media device 100 can be fully portable and operate when disconnected from any host device. The on-board battery 110 may be a fixed charged battery that needs to be replaced from time to time or the on-board battery may be a rechargeable battery. By way of example, the on-board battery 110 may be an alkaline battery, NiCad battery, Lithium Ion battery, or other type of battery. Rechargeable batteries are typically preferred over fixed charged batteries since they rarely have to be replaced (ease of use). In some cases, the rechargeable battery can be charged

6

through the power functionality of the connector 104 when the connector 104 is operatively coupled to the port of a host device.

In one embodiment, the media device 100 includes one or more input devices 112. The input devices 112 are configured to transfer data from the outside world into the media device 100. The input devices 112 can, for example, be used to make selections or issue commands for the media device 100. By way of example, the input devices 112 may be selected from buttons, switches, keypads, wheels, joysticks, joy pads, touch screens, touch pads, track balls, and/or the like.

In one particular implementation, the input device 112 is embodied as a sliding switch that slides between various positions in order to change the state or mode of the media device 100. For example, in the case in which the media device 100 provides playing of audio tracks (e.g., music or songs), the sliding switch may include an off position, a shuffle play mode position, and a continuous play mode position. When the sliding switch is in the off position, the audio functionality of the media device 100 is turned off. When in the continuous play mode position, the media device 100 plays audio tracks in some predetermined order (e.g., alphabetically by composer or song title). When in the shuffle play mode position, the media device 100 randomly selects a group of audio tracks and then plays the audio tracks in the selected order.

In another implementation, the input device 112 is embodied as one or more clickable buttons that may be clicked in order to control some aspect of the media device 100. For example, in the case of the media device 100 that includes audio functionality, the clickable buttons may correspond to commands such as previous, next, volume up, volume down and play/pause.

In one embodiment, the media device 100 includes one or more output devices 114. The output devices 114 are configured to transfer data from the media device 100 to the outside world. The output devices 114 can, for example, be used to output audio or visual information to the user. The output devices 114 may be selected from speakers, audio jacks, indicators and/or the like.

Although conventional media devices mandate use of displays (display screens), such as liquid crystal displays (LCDs), for user interaction, the media device 100 advantageously need not include such a display. In one particular implementation, the media device 100 does not include a display, but includes (i) an audio jack for supplying audio output to a headset or external speakers and (ii) one or more indicators that provide user feedback and/or status of the media device. For example, the indicators may inform the user when a particular input device 112 has been actuated or may inform the user of status of battery life. By eliminating a display, the media device 100 can not only have a small form factor and be highly portable, but also reduce power consumption of the media device and therefore extend the life of the battery 110. As a result, the media device 100 can be used for longer periods of time without recharging or changing the on-board battery 110.

The position of the I/O devices 112 and 114 relative to the housing 102 may be widely varied. For example, the I/O devices 112 and 114 may be placed at any external surface of the housing 102 that is accessible to a user during manipulation of the media device 100 (e.g., top, side, front, or back).

In one implementation, the input devices 112 are generally positioned at locations that allow for one-handed operation of the input device 112, and more particularly at locations that allow manipulation with a single finger while holding the media device 100 with one hand. In one particular implemen-

tation, the input devices **112** are placed at an upper half of the housing **102**. The input devices **112** can therefore be actuated by a thumb of a user's hand when the media device **100** is held by the fingers and palm of the user's hand. The output devices **114** are typically placed at locations that allow access thereto when the media device **100** is held in the user's hand. The output devices **114** may, for example, be placed above the input devices **112** so that they can be accessed when the user is manipulating the input devices **112**. By orienting the I/O devices **112** and **114** in this manner, the media device **100** does not have to be constantly repositioned in order to effectively utilize the I/O devices **112** and **114**. For example, undesirable repositioning may be necessary if buttons are placed in a row from the top to bottom of the device.

It should be noted that the various embodiments, implementations or features described above can be used separately or in combination. For example, the media device **100** including the connector **104** and the memory device **106** may only be configured with one of the embodiments described above (e.g., only an input device **112**). Alternatively, the media device **100** including the connector **104** and the memory device **106** may be configured with two or more of the embodiments described above (e.g., an input device **112** and an output device **114**). Alternatively, the media device **100** including the connector **104** and the memory device **106** may integrate all the embodiments described above. By way of example, the media device **100** may integrate the functionality of the accessible connector **104**, the memory device **106**, the media module **108**, the battery **110** and the various I/O devices **112** and **114** into a single all-in-one unit, i.e., all the elements are contained within or positioned on the housing **102** of the media device **100**. As a result, no support devices are needed (such as attachable battery packs or I/O devices) when operating the media device **100** away from a host device, i.e., the media device **100** is capable of both storing data as well as controlling, playing and outputting media when on the go. It should be emphasized that in this implementation, the connector **104** is accessible or exposed since its not plugged into any support devices. As such, the user can easily plug the connector **104** into a host device or other device (e.g., a dock, holder, battery pack, or lanyard). The media device **100** can also include a cover that removably attaches to and covers the connector **104**.

Alternatively or additionally, the media device **100** may include imaging components for capturing and viewing images. In cases such as these, the media device **100** may act like a camera.

FIGS. **2A** and **2B** are perspective diagrams of a portable media device **200** according to one embodiment of the invention. The media device **200** can represent one implementation of the media device **100** illustrated in FIG. **1**. The media device **200** is in the form of an elongated stick that can be easily held in one hand. The portable media device **200** combines the functionality of a media player with a memory device so that the portable media device **200** is capable of both presenting (e.g., playing) media (e.g., music) and storing various data files when on the go. The memory device can be used to store data files and media data (such as songs and playlists), and the media player can be used to play the media data stored in memory and in accordance with a playlist.

Typically, the media device **200** acts like a storage device (data can be transferred to and from the media device **200**) when connected to a host device, and acts as a media player when removed from the host device (songs can be played). Alternatively or additionally, the media device **200** may act like a media player when connected to a host device (i.e., can be used to drive playing of music on the host device). It should

be emphasized that all the components needed to support these devices when removed from the host device are contained within or positioned on the media device **200**. No other support devices are needed to operate the components of the media device **200** (e.g., contains a battery and I/O devices).

As shown in FIGS. **2A** and **2B**, the portable media device **200** includes a housing **202** that defines the shape or form of the device **200**. That is, the contour of the housing **202** may embody the outward physical appearance of the media device **200**. The housing **202** also encloses and supports internally various electrical components of the media device **200** (including integrated circuit chips and other circuitry). By way of example, the electrical components may include a processor, memory, battery, I/O control circuitry and the like. In some cases, the electrical components are positioned on a substrate or carrier such as a Printed Circuit Board (PCB). The substrate or carrier provides a structure for carrying the electrical components during assembly and supporting them when assembled inside the housing **202**. By way of example, the media device **200** including the housing and internal components may be assembled similarly to the invention disclosed in U.S. patent application Ser. No. 10/884,172, filed Jul. 2, 2004 and entitled "HANDHELD COMPUTING DEVICE," which is herein incorporated by reference.

The media device **200** also includes a peripheral bus connector **204** that extends out a bottom end of the housing **202**. The peripheral bus connector **204** is configured for insertion into a port so that data may be transferred between the media device **200** and a host device (see FIG. **3**). The peripheral bus connector **204** may be used to upload or download media, or other data to and from the media device **200**. For example, the peripheral bus connector **204** may be used to download songs, playlists, audio books, ebooks, and the like into a memory device within the media device **200**. The peripheral bus connector **204** may also serve as the interface for powering and charging the media device **200**. In some cases, a cover or cap may be provided to cover and protect the connector **204** and to provide a smooth continuous surface (uniform appearance) with the rest of the housing **202**. The peripheral bus connector **204** may, for example, correspond to a USB connector.

As shown, the cross-section of the housing **202** is typically slightly larger than the cross-section of the connector **204**, and the length of the housing **202** is typically configured so that the media device **200** can be easily held in a user's hand while providing enough storage for the internal components (see FIGS. **4** and **5**). By keeping the cross-section to a minimum, the media device **200** tends not to interfere with other connectors when they are connected to the host device along with the media device **200**. As should be appreciated, many ports are closely stacked or laid out in a line on the side or back of the host device (see FIG. **3**). Furthermore, smaller sizes typically mean that the media device **200** can be placed in a pocket, around the user's neck or on a key chain, making for easy transportability. By way of example, and not by way of limitation, the housing **202** may have a thickness of about 9 mm, a width of about 25 mm, and a length of about 85 mm.

The media device **200** also includes an audio jack **206** that allows audio information to be output from the media device **200**. The audio jack **206** can, for example, receive an audio plug connected to a speaker or a headset (e.g., earphones).

The media device **200** also includes a clickable button actuator **208** located on one side of the housing **202** and a sliding modal switch **214** located on an opposite side of the housing **202**. Each of these input devices **208** and **214** allows a user to interact with the media device **200**, i.e., provide user inputs. The clickable button actuator **208** provides playback controls for the media player aspect of the media device **200**,

while the sliding modal switch **214** provides a means for switching between various modes of the media player. More generally, the clickable button actuator **208** is a control input device.

To elaborate, the clickable button actuator **208** is located in a top region on the front side of the housing **202**. The clickable button actuator **208** includes a plurality of peripheral buttons **210** that surround a center button **212**. In one particular embodiment, the clickable button actuator **208** has a circular arrangement. In the case of a media player, the peripheral buttons **210** may correspond to previous, next, volume up and volume down, and the center button **212** may correspond to play/pause. Moreover, press and hold of the center button **212** can correspond to shuffle. The peripheral buttons **210** may be separate devices that each provide their own clicking action or they may be integrated into a single device that provides a plurality of clicking actions. If the latter, the single device can be divided into a plurality of independent and spatially distinct button zones. The button zones represent regions of the single device that may be tilted or depressed relative to the housing **202** in order to implement a distinct clicking action.

Although not shown, in one embodiment, the clicking actions are arranged to actuate one or more movement indicators contained inside the housing **202**. That is, a particular button or button zone **210**, **212** moving from a first position (e.g., upright) to a second position (e.g., depressed) is caused to actuate a movement indicator. The movement indicators are configured to detect movements (e.g., a clicking action) and to send signals corresponding to the movements to a controller of the media device **200**. By way of example, the movement indicators may be switches, sensors and/or the like. In most cases, there is a movement indicator for each button or button zone **210**, **212**.

As shown in FIG. 2A, the sliding modal switch **214** is located in a top region on the backside of the housing **202**. The sliding modal switch **214** includes a moving member **216** capable of translating between three positions in order to adjust the state or mode of the media device **200**. In the illustrated embodiment, the moving member **216** moves between a top position **218A**, which turns off the media player, a middle position **218B**, which sets the media player in a shuffle mode, and a bottom position **218C**, which sets the media player in a continuous play mode. As illustrated in FIG. 2A, the moving member **216** can, for example, be flush with the housing **202**. In most cases, the moving member **216** is slideably retained within a recess **219** on the back surface of the housing **202**. In one example, the moving member **216** may include tabs on each of its sides that are trapped inside a channel at the sides of the recess **219**. In another example, the moving member **216** may include a channel that receives tabs at the sides of the recess **219**. In yet another example, the moving member **216** may include a flange on its bottom surface that slides in a channel located in the bottom surface of the recess **219**. In all of these cases, the moving member **216** is configured to actuate one or more movement indicators. The movement indicators are configured to detect movements of the moving member **216** during the sliding action and to send signals corresponding to the movements to a controller of the media device **200**. In some cases, detents may be provided at each position in order to inform a user when the moving member **216** is located at each of the positions. The detents, or other means, may provide force feedback and/or auditory signals, such as clicking sounds, to its user.

In one embodiment, the input device **208** and **214** for the media device **200** are provided only on a front or back surface of the housing **202** for the media device **200**. In such an

embodiment, there are no input devices on the sides of the media device **200**. Advantageously, accidental inputs can be reduced and the sides of the media device **200** can be used to grip and hold the media device **200**.

The media device **200** does not include a display, but does however include one or more indicators that indicate events associated with the media device **200**. By way of example, the events may relate to signals, conditions or status of the media device **200**. In one embodiment, the indicators, which can include light sources such as light emitting diodes (LED), are typically normally not illuminated but are illuminated for a limited duration when an event occurs. Furthermore, the indicator may turn on and off (e.g., blink) or cycle with increasing or decreasing intensity, and in some cases may even change colors in order to provide more detailed information about the event that is being monitored. In general, the indicators can also be referred to as status indicators or media device status indicators.

The indicators may be conventional indicators that typically include a small clear plastic insert, which is located in front of the LED, and which is inserted within an opening in the housing thus causing it to exist at the surface of the housing. The LED itself may also be placed in the opening in the housing rather than using an insert. Alternatively, the indicator can be configured not to break the surface of the housing. In this configuration, the light source is disposed entirely inside the housing. The indicator can be configured to illuminate a portion of the housing thereby causing the housing to change its appearance, i.e., change its color. By way of example, a change in color may indicate a change in status of the media device **200**. During operation, an indicator light appears on the surface of the housing **202** when the indicator is on, and it disappears from the surface of the housing **202** when the indicator is off. One advantage of this type of indicator is that there is no trace of the indicator when the indicator is off. In other words, the indicator can be perceived only when the indication (e.g., indicator light) is turned on. Furthermore, the indicator avoids substantial breaks, lines, pits or protrusions in the surface of the housing **202**, which are aesthetically displeasing and degrade the look of the media device **200**. Example of indicators of this type are disclosed in greater detail in U.S. patent application Ser. No. 10/773,897, filed Feb. 6, 2004 and entitled "ACTIVE ENCLOSURE FOR COMPUTING DEVICE," which is herein incorporated by reference.

In the illustrated embodiment, the media device **200** includes a condition or control indicator **220** and a status indicator **222**. The control indicator **220** is located on the front side of the housing **202** above the clickable button actuator **208**. The control indicator **220** is configured to alert or inform a user when a selection has been made via the input device **208**. That is, the control indicator **220** provides user feedback so that the user knows that a selection has been successfully made. Because the control indicator **220** is positioned above the input device **208**, the control indicator can always be seen by the user even when selections are being made via the input device **208** (see FIG. 4). In this particular embodiment, the control indicator **220** is a hidden indicator that illuminates a small portion of the housing **202** about the control indicator **220** rather than protruding through the surface of the housing **202**.

The status indicator **222**, on the other hand, is located on the back side of the housing **202** below the modal input device **214**. The status indicator **222** is configured to alert the user to a particular status, particularly the life of the battery of the media device **200**. The status indicator **222** can, for example, be illuminated green when the battery is fully charged, yellow

11

when the battery is low, and red when the battery is dangerously low. The status indicator 222 can also flash on and off (blink) when the battery is critically low. The status indicator 222 may be an always-on indicator that always presents status information, or it may be an on-call indicator that only presents status information when prompted by the user. In the latter case (which is shown in FIG. 2A), a button 224 may be provided to activate the status indicator 222. When the user presses the button 224, the status indicator 222 presents the status information for some predetermined amount of time (e.g., a few seconds).

FIG. 3 shows the media device 200 plugged into a port located on a laptop computer 250. When connected, the laptop computer 250 can supply power to the media device 200 in order to power the media device 200 as well as to possibly charge its battery. Because the media device 200 is typically a plug and play device, the laptop computer 250 recognizes the media device 200 as a media device and in some cases generates a media device icon 252 on the display 254 of the laptop computer 250. Selecting the media device icon 252 typically opens a window that shows the data and media files stored in the memory of the media device 200. The data and media files stored on the media device 200 can be transferred to the laptop computer 250 using a drag and drop function. In addition, new data and media files stored on the laptop computer 250 may be added to the memory of the media device 200 using a drag and drop function. In some cases, some or a portion of the media files stored in the laptop computer 250 are automatically synchronized with the media device 200. That is, once the laptop computer 250 recognizes the media device 200 and determines that the media device 200 includes media functionality, the laptop computer 250 can be configured to automatically deliver all or a select few of the media files (e.g., audio tracks) stored in the laptop computer 250 to the memory of the media device 200. The laptop computer 250 can also launch a media management application when the media device 200 is recognized. One example of a music management program is iTunes® manufactured by Apple Computer, Inc. of Cupertino, Calif.

Referring to FIGS. 4 and 5, the media device 200 is comfortably seated within a user's hand 270 (and removed from any host device). As shown in FIG. 4, the control input device 208 can be easily manipulated by the thumb 272 of the hand 270 while the fingers 274 and palm 276 of the hand 270 holds the media device 200. By way of example, the user may move their thumb 272 over any of the various buttons of the control input device 208 without repositioning their hand 270, and more particularly their fingers 274. As shown in FIG. 5, the modal switch 214 as well as the status button 224 can be easily manipulated by the thumb 272 of the hand 270 while the rest of the hand holds the media device 200. By way of example, the user may use their thumb 272 to move the sliding modal switch 214 to any of its various positions as well as to select the status button 224.

Referring to FIG. 6, the control input device 208 according to one embodiment will be described in greater detail. As shown, the control input device 208 includes a movable platform 230 that tilts relative to the housing 202. In some cases, the platform 230 is movably coupled to the housing 202 and in other cases the housing 202 movably restrains a floating platform 230 (as shown). The platform 230 generally includes a cosmetic or tactile layer 232 that is attached to the top surface of a rigid plate 234. The cosmetic layer 232 protrudes through an opening 236 in the housing 202, and provides a tactile surface for actuating the various peripheral

12

buttons of the control input device 208. In the illustrated embodiment, the cosmetic layer 232 includes a rounded top surface.

The control input device 208 further includes one or more mechanical switches 238 disposed between the platform 230 and the housing 202 in order to generate input signals based on movements of the platform 230. The mechanical switches 238 are typically placed in locations that correspond to the various button zones. Each of the button zones includes a distinct mechanical switch 238 located underneath the button zone. The mechanical switches 238 include actuators 240 that cause input signals to be generated when depressed. Tilting the platform 230 in the region of the mechanical switch 238 compresses the actuator 240, thereby causing an input signal to be generated. In most cases, the actuators 240 are spring biased so that they extend away from the mechanical switch 238 and bias the platform 230 in the upright position. The mechanical switches 238 may be attached to the housing 202 or to the platform 230. In the illustrated embodiment, the mechanical switches 238 are attached to the backside of the platform 230. As such, the mechanical switches 238 and more particularly the actuators 240 act as legs for supporting the platform 230 in its upright position within the housing 202 (i.e., the actuators rest on the housing or some component mounted to the housing). By way of example, the mechanical switches 238 may correspond to tact switches, such as dome switches packaged for SMT.

As mentioned above, the platform 230 is movably restrained within a cavity 242 provided in the housing 202. In essence, the platform 230 floats in space relative to the housing 202 while still being constrained thereto (the platform is not attached to the housing). As shown, the platform 230 is surrounded by side walls, a top wall and bottom wall of the housing 202. The side walls are configured to substantially prevent movements in the x and y directions as well as rotations about the z axis (e.g., excluding a small gap that allows a slight amount of play in order to prevent the platform 230 from binding with the housing during the tilting action). The top and bottom walls, however, are configured to allow movement (although limited) in the z direction as well as rotation about the x and y axis in order to provide the tilting action. That is, while the top and bottom walls and may constrain the platform 230 to the cavity 242, they also provide enough room for the platform 230 to tilt in order to depress the actuator 240 of the mechanical switches 238. Furthermore, the spring force provided by the mechanical switches 238 places the top surface of the platform 230 into mating engagement with the bottom surface of the top wall of the housing 202 (e.g., upright position).

During operation, a user simply presses on the top surface of the platform 230 in the location of the desired button zone in order to activate the mechanical switches 238 disposed underneath the platform 230 in the location of the button zones. When activated, the mechanical switches 238 generate input signals that may be used by the media device 200. To activate the mechanical switch 238, a force provided by a finger works against the spring force of the actuator 240 until the mechanical switch 238 is activated. Although the platform 230 essentially floats within the cavity of the housing 202, when the user presses on the desired button zone over one side of the platform 230, the opposite side contacts the top wall (opposite the press) thus causing the platform 230 to pivot about the contact point. In essence, the platform pivots about four different axes.

Furthermore, a button cap 244 is disposed between the cosmetic layer 232 and the top side of the rigid plate 234. A top portion of the button cap 244 is configured to protrude

13

through an opening in the cosmetic layer 232 while a flange portion is retained in a space formed between the cosmetic layer 232 and the rigid plate 234. The top portion of the button cap 244 may be pushed to activate a fifth switch 246 located underneath the button cap 244. The fifth switch 246 may be attached to the housing 202 and pass through openings in the rigid plate 234 and cosmetic layer 232. When assembled, the actuator 248 of the fifth switch 246 forces the button cap 244 into an upright position via a spring element similar to the other switches 238.

It should be noted that the particular implementation described in FIG. 6 is not a limitation and that the control input device 208 can be configured in a variety of different ways. U.S. patent application Ser. No. 10/643,256, filed Aug. 18, 2003 and entitled "MOVABLE TOUCHPAD WITH ADDED FUNCTIONALITY," describes several embodiments of control input devices that may be used, including control input devices with touch sensitive components, and is hereby incorporated herein by reference.

FIG. 7 is a block diagram of a media device 700 according to one embodiment of the invention. The media device 700 includes a processor 702 that pertains to a microprocessor or controller for controlling the overall operation of the media device 700. The media device 700 stores media data pertaining to media items in a file system 704 and a cache 706. The file system 704 is, typically, a solid-state storage medium. As an example, the solid-state storage medium can be FLASH memory. The file system 704 typically provides high capacity storage capability for the media device 700. The file system 704 can store not only media data but also non-media data. When the media device 700 operates in a media play mode, the file system 704 can store and retrieve media files. In the media play mode, the media device 700 can be considered a media player. Alternatively, when the media device 700 operates in a data mode, the file system 704 can store and retrieve data files. In the data mode, the media device 700 can be referred to as a FLASH drive or USB drive. However, since the access time to the file system 704 is relatively slow, the media device 700 can also include a cache 706. The cache 706 is, for example, Random-Access Memory (RAM) provided by semiconductor memory. The relative access time to the cache 706 is substantially shorter than for the file system 704. However, the cache 706 does not have the large storage capacity of the file system 704. Further, the file system 704, when active, consumes more power than does the cache 706. The power consumption is often a concern when the media device 700 is a portable media player that is powered by a battery (not shown). The media device 700 also includes a RAM 720 and a Read-Only Memory (ROM) 722. The ROM 722 can store programs, utilities or processes to be executed in a non-volatile manner. The RAM 720 provides volatile data storage, such as for the cache 706.

The media device 700 also includes one or more user input devices 708 that allow a user of the media device 700 to interact with the media device 700. For example, the user input devices 708 can take a variety of forms, such as buttons, keypads, dials, switches, etc. A data bus 711 can facilitate data transfer between at least the file system 704, the cache 706, the processor 702, and the CODEC 712.

In one embodiment, the media device 700 serves to store a plurality of media assets (e.g., songs, photos, etc.) in the file system 704. When a user desires to have the media device 700 play a particular media asset, the user operates the user input device 708 to select a media player mode. Then, using the user input device 708, the user can play the next available media asset. The processor 702, upon receiving a selection of a particular media item, supplies the media data (e.g., audio

14

file) for the particular media item to a coder/decoder (CODEC) 712. The CODEC 712 then produces analog output signals for a speaker 714. The speaker 714 can be a speaker internal to the media device 700 or external to the media device 700. For example, headphones or earphones that connect to the media device 700 would be considered an external speaker.

Additionally, the media player may be set to a specific media play mode, according to some embodiments of the invention. The mode selection is typically made using the user input device 708, such as a switch or button. Two typical media play modes are a continuous play mode and a shuffle play mode. Generally, in the shuffle play mode, the media player plays through a list of media assets in a random order, while in the continuous play mode, the media player plays through the list of media assets according to a default order. The default order for the list of media assets can, for example, be (i) alphabetically ordered by song name, (ii) ordered by track position on an album, or (iii) ordered by date loaded onto the media player. In one embodiment of the invention, the media play mode is selected using a three-position switch, which allows a user of the media player to select between off, continuous play mode, and shuffle play mode.

The media device 700 also includes a network/bus interface 716 that couples to a data link 718. The data link 718 allows the media device 700 to couple to a host computer. The data link 718 can be provided over a wired connection or a wireless connection. In the case of a wireless connection, the network/bus interface 716 can include a wireless transceiver. In one embodiment, the media device 700 can include a peripheral bus connector coupled to the network/bus interface. Examples of a peripheral bus connector are a USB connector or a FireWire® connector.

It should be noted that FIG. 7 does not indicate that the media device 700 includes a display (display screen). Although a conventional media player requires a display to enable a user to interface with the media player, the media device 700 shown in FIG. 7 does not include a display. By not providing a display, the media player is able to be smaller and lighter than conventional media players. A battery 720 that powers the various components of the media device 700 (at least when not attached to a host computer (or peripheral bus)) is also able to be smaller since power consumption is reduced. The battery 720 can be rechargeable and charged by a charge circuit 722 using power available from the peripheral bus.

In one embodiment, to facilitate user interaction with the media device 700 (which lacks a display), the user input device 708 can include at least a shuffle switch. The shuffle switch enables a user to shuffle the media assets (e.g., songs) being played by the media device 700. The user input device 708 can also include a control input device that allows a user to signal a request to play, pause, next forward, next back, disable control inputs temporarily, and reshuffle the media assets.

FIG. 8 is a block diagram of a media management system 800 according to one embodiment of the invention. The media management system 800 includes a host computer 802 and a media player 804. The media player can be, for example, the media player 700 of FIG. 7. The host computer 802 is typically a personal computer. The host computer, among other conventional components, includes a management module 806, which is a software module. The management module 806 provides for centralized management of media assets (and/or playlists) not only on the host computer 802 but also on the media player 804. More particularly, the management module 806 manages those media assets stored

in media storage **808** associated with the host computer **802**. The management module **806** also interacts with a media database **810** to store media information associated with the media assets stored in media storage **808**. Some embodiments also include a file manager **815**, which provides for management of other data files (i.e., non-media asset files) on both the host computer **802** and the media player **804**.

The media information pertains to characteristics or attributes of the media assets. For example, in the case of audio or audiovisual media, the media information can include one or more of: title, album, track, artist, composer and genre. These types of media information are specific to particular media assets. In addition, the media information can pertain to quality characteristics of the media assets. Examples of quality characteristics of media assets can include one or more of: bit rate, sample rate, equalizer setting, volume adjustment, start/stop and total time.

Further, in some embodiments, the management module **806** also interacts with the host computer **802** to transfer data files (i.e., non-media asset files stored on the host computer **802**, typically on the host computer's hard drive) to and from media storage **808**. Alternately, in some embodiments, data files may be transferred to and from optional data storage **809**, which may be physically and/or logically combined with or separate from media storage **808**. It is understood that a data file includes any data that is capable of being stored in a file system, which includes all file types. Typical data files include text documents, executable files, and graphics files. Alternately, in some embodiments, the management module **806** does not directly access data files. Rather, the user transfers files back and forth to/from or deletes files from the media player **804** using the file manager **815**, on the host computer, where the media player appears, for example, as a disk drive or removable storage medium.

The data storage **809** and/or the media storage **808** can utilize one or more directories (e.g., folders) in the host computer's file system (e.g., on a hard drive, not shown). As is conventional, data stored on the data storage **809** can be assessed by a file manager **815**. In addition, in one embodiment, media assets stored in the media storage **808** can also be accessed by the file manager **815**. The file manager **815** can be, for example, a file explorer, such as a "Finder" application which is part of Apple Computer's operating system.

Still further, the host computer **802** includes a play module **812**. The play module **812** is a software module that can be utilized to play certain media assets stored in media storage **808**. In some embodiments, the play module **812** can also be used to play media assets stored outside of media storage **808**, such as media assets stored in data storage **820** on the media player **804**.

The host computer **802** also includes a communication module **814** that couples to a corresponding communication module **816** within the media player **804**. A connection or link **818** removeably couples the communication modules **814** and **816**. In one embodiment, the connection or link **818** is a cable that provides a data bus, such as a FIREWIRE® bus or USB bus, which is well known in the art. In another embodiment, the connection or link **818** is a wireless channel or connection through a wireless network. In still another embodiment, the connection or link **818** is a USB connection established by direct coupling of a USB connector on the media player **804** to a USB slot on the host computer **802**. In this embodiment, the media player **804** is directly inserted into a USB slot on the host computer **802** without using a cable. Hence, depending on implementation, the communication modules **814** and **816** may communicate in a wired or wireless manner.

The media player **804** also includes media storage **820** that stores media assets within the media player **804**. Optionally, media storage **820** can also store data files in data storage **821**. The media assets or data files being stored to media asset storage **820** or data storage **821** are typically received over the connection or link **818** from the host computer **802**. More particularly, the management module **806** sends all or certain of those media assets or data files residing in media storage **808** or file storage **809** over the connection or link **818** to media storage **820** or file storage **821** within the media player **804**. Additionally, the corresponding media information for the media assets that is also delivered to the media player **804** from the host computer **802** can be stored in a media database **822**. In this regard, certain media information from the media database **810** within the host computer **802** can be sent to the media database **822** within the media player **804** over the connection or link **818**. Still further, playlists identifying certain of the media assets can also be sent by the management module **806** over the connection or link **818** to media storage **820** or the media database **822** within the media player **804**.

Furthermore, the media player **804** includes a play module **824** that couples to media storage **820** and the media database **822**. The play module **824** is a software module that can be utilized to play certain media assets stored in media storage **820**.

Hence, in one embodiment, the media player **804** has limited or no capability to manage media assets or data files on the media player **804**. However, the management module **806** within the host computer **802** can indirectly manage the media assets residing on the media player **804**. For example, to "add" a media asset to the media player **804**, the management module **806** serves to identify the media asset to be added to the media player **804** from media storage **808** and then causes the identified media asset or data to be delivered to the media player **804**. As another example, to "delete" a media asset from the media player **804**, the management module **806** serves to identify the media asset to be deleted from media storage **808** and then causes the identified media asset to be deleted from the media player **804**. As still another example, if changes (i.e., alterations) to characteristics of a media asset were made at the host computer **802** using the management module **806**, then such characteristics can also be carried over to the corresponding media asset on the media player **804**. In one implementation, the additions, deletions and/or changes occur in a batch-like process during synchronization of the media assets on the media player **804** with the media assets on the host computer **802**.

Alternately, in some embodiments, data storage on the media player **804** is designated file storage **821** and is combined with or physically and/or logically separate from media storage **820**. As discussed above, in some embodiments, the management module **806** is normally not involved in transferring data between file storage **809** on the host computer **802** and file storage **821** on the media player **804**. In these embodiments, the file manager **815** running on the host computer **802** can be used to manage the transfer of data between file storage **809** and file storage **821**. For example, when using the file manager **815**, the media player **804** appears as a USB drive and data files are accessed as if the media player **804** was a conventional USB drive.

In another embodiment, the media player **804** has limited or no capability to manage playlists on the media player **804**. However, the management module **806** within the host computer **802** through management of the playlists residing on the host computer can indirectly manage the playlists residing on the media player **804**. In this regard, additions, deletions or

17

changes to playlists can be performed on the host computer **802** and then be carried over to the media player **804** when delivered thereto.

As previously noted, synchronization is a form of media management. The ability to automatically initiate synchronization was also previously discussed above and in the related application noted above. Still further, however, the synchronization between devices can be restricted so as to prevent automatic synchronization when the host computer and media player do not recognize one another.

In one implementation, the host computer can utilize an application resident on the host computer to permit utilization and provide management for playlists. One such application is iTunes®, produced by Apple Computer, Inc. of Cupertino, Calif.

Another embodiment of the invention relates to a portable media device, such as a portable media player, having one or more status indicators. The status indicators can provide useful user feedback, which is particularly useful when the portable device lacks a display screen (display), such as a LCD display. The status indicators can be audio or visual.

FIGS. 9A and 9B are block diagrams of a top surface **901** of a media device **900** according to one embodiment of the invention. The media device **900** is, for example the media device **100** of FIG. 1 or the media device **200** shown in FIGS. 2A and 2B. The media device **900** has a media device status indicator **903** to indicate an associated media device status. According to the embodiment shown, the media device status indicator **903** is a visual media device status indicator. For example, the visual status indicator can be implemented by one or more LEDs. If more than one LED is used, the one or more LEDs can have different colors to indicate different media device states. The one or more LEDs can be placed such that they are located in close proximity to each other so it appears to a user that a single status indicator **903** changes color as the media device status changes. The media device **900** shown also has a user control panel **905**, which can be one or more switches, buttons, joysticks, touchpads, etc. In one embodiment, the user control panel **905** is the control input device **208** illustrated in FIG. 2A. In some embodiments, the status indicator **903** may be integral with one or more user controls (not shown) located on the user control panel **905**.

Additionally, one embodiment of the invention includes an integral peripheral bus connector **907** and a rechargeable battery (not shown). The rechargeable battery can be charged when the portable media device **900** is connected to a peripheral bus via the peripheral bus connector **907**. As noted above, a USB connector or a FireWire® connector are examples of a peripheral bus connector. In some embodiments, a removable cap **909** can be used to protect and/or conceal the peripheral bus connector **907**.

In one embodiment of the invention, two LEDs of different colors are used as the media device status indicator **903**. In this embodiment, a first color LED is used to give a user visual feedback corresponding to the user operating one or more user controls. A second color is used to give the user visual feedback that the media device **900** is being charged. The first color LED can blink once each time a user operates a first user control (e.g., a volume control) on the user control panel **905**. If a second user control (e.g., a play/pause control) on the user control panel **905** is operated, then the first color LED blinks steadily while the selected action continues. According to this embodiment, the second color LED, which emits a different color than the first color LED, blinks steadily while the media device **900** is charging, for example, when the media device **900** is plugged into a peripheral bus capable of supplying power to the media device **900**.

18

FIG. 9C is a block diagram of a second surface **925** of media device **900** shown in FIGS. 9A and 9B according to one embodiment of the invention. The media device **900** has a media status indicator **929** to indicate an associated media device status. According to the embodiment shown, the media device status indicator **929** is a visual media device status indicator. For example, the visual status indicator can be implemented by one or more LEDs. If more than one LED is used, the one or more LEDs can have different colors to indicate different media device states. In one embodiment, the one or more LEDs are placed such that they are located in close proximity to each other so it appears to a user that a single status indicator **929** changes color as the media device status changes. The media device **900** shown also has a user control panel **927**, which can be one or more switches, buttons, joysticks, touchpads, etc. In one embodiment, the user control panel **927** is the control input device **208** illustrated in FIG. 2A. In one embodiment, the status indicator **929** may be integral with one or more user controls located on the user control panel **927**. For example, the status indicator **222** discussed above with reference to FIG. 2A can be considered integral with the button **224**.

In one embodiment of the invention, three LEDs of different colors are used to implement the media device status indicator **929**. In this embodiment, each of the three colors of LED is used to give a user visual feedback corresponding to a different battery condition. In order to conserve battery life, in some embodiments, the media device status indicator **929** is activated by a user control (not shown), such that the media device indicator **929** operates for a short period of time (e.g., 5 seconds) after the user operates the user control.

For example, in one embodiment, the first color LED lights up to indicate that a battery that powers the media device **900** is mostly charged. Over time, as the media device **900** is operated, the battery discharges to a first predetermined voltage indicative of a partially charged battery. Accordingly, the first color LED switches off and second color LED lights up to indicate to the user that the battery has partially discharged. As the battery continues to discharge to a second predetermined voltage, the second color LEDs switches off and a third color LED lights up to indicate to the user that the battery is mostly discharged. Finally, when the battery is almost completely discharged, a single LED (of any color) blinks steadily to indicate to the user that the media device **900** is preparing to shut down because the battery level is insufficient to continue operating the media device **900**. Thereafter, the media device status indicator ceases to give any indication (i.e., none of the LEDs light up) indicating to the user that the battery is substantially completely discharged and must be recharged before the media device **900** can be used again.

FIGS. 10A and 10B are diagrams illustrating user controls for a portable media device **1000** according to one embodiment of the invention.

FIG. 10A illustrates a first control surface **1002** of the media device **1000**, which contains a three-position switch **1004**. The three-position switch **1004** can be switched between an off position **1006**, a shuffle play mode position **1008**, and a continuous play mode position **1010**. The shuffle play mode position **1008** can correspond to a media device shuffle play mode as discussed above in reference to FIG. 7 and again below in reference to FIGS. 13-16. Generally, in the shuffle play mode, the media device plays through a group of media assets in a random order. The continuous play mode position **1010** can correspond to a media device continuous play mode, wherein the media device plays through the list of media assets according to a default order. The off position **1006** allows a user to power off the portable media device

19

1000. The three-position switch **1004** is shown in the shuffle play mode position **1008**. In one embodiment of the invention, the three-position switch **1004** is located on the user control panel **927** of FIGS. 9A and 9B. In another embodiment of the invention, the three-position switch **1004** can be implemented as the sliding modal switch **214** of FIG. 2B.

FIG. 10B illustrates a second control surface **1020** of the media device **1000**, which contains a set of media device controls **1050**. These media device controls **1050** include a volume up control **1022**, a volume down control **1024**, a pause/play control **1026**, a next/fast forward control **1028**, and a previous/rewind control **1030**. In one embodiment of the invention, the media device controls **1050** are located on the user control panel **905** of FIGS. 9A and 9B. In some embodiments of the invention, the set of media device controls **1050** can be implemented as the clickable button actuator **208** illustrated in FIG. 2A. Further, in some embodiments, one or more of the media device controls are overloaded such that it has more than one function. For example, the pause/play control **1026** can function as a hold button, disabling the media device controls to prevent accidental control inputs (e.g., when the media device is in a pocket). In this embodiment, the pause/play control is pressed and held down for a predetermined period of time (e.g., 3 seconds) to initiate the media device control hold. To cancel the hold, the pause/play control **1026** is pressed and held in the same manner as used to initiate the media device control hold.

Another aspect of the invention relates to a portable media player with the capability of storing media player status information in persistent memory before powering down. Thereafter, when the portable media player is again powered up, the stored media player status information can be retrieved and utilized. In effect, the portable media player can remember where it was playing media assets when turned off, so that when later turned on it can play the media assets from where it left off.

FIG. 11 is a flow diagram of a media player power-down process **1100** according to one embodiment of the invention. The media player power-down process **1100** is, for example, performed by a media player. For example, the media player can be the media device **100**, **200**, **700** or **900** illustrated in FIGS. 1, 2A, 2B, 7 and 9A-9C. More generally, the media player can be practiced with any media player with persistent memory storage capabilities. In one embodiment, the persistent memory is non-volatile memory, such as FLASH memory. For example, the file system **704** in FIG. 7 can provide persistent storage.

The media player power-down process **1100** begins with a decision **1101** that determines if a power off request has been received. The power off request can originate from a user action or a system command. An example of a user action is operating an off switch. Alternatively, if the power off request comes from a system command, the command may be the result of a user-set preference, such as after a predetermined period of inactivity or a low battery condition.

Once a power off request has been received, the media player power off process **1100** determines **1102** media player status information from the media player. For example, the media player status information can be determined by a processor operating the media player, such as the processor **702** shown in FIG. 7. For example, the media player status information can be considered state information of the media player. The state information characterizes the state of the media player so that the media player can later resume playing from the same (or substantially the same) state. The media player status information includes, but is not limited to, one or more of: the current media asset being presented (e.g.,

20

played)(i.e., media asset pointer), the current position in the media asset (e.g., elapsed time in current media asset)(i.e., media asset position), media player volume, media player pause status, and current media asset playlist. In some embodiments, a media asset playlist validity indicator (described below) is also stored. The media player status information can be represented by status indicators. Table 1 contains an exemplary list of media player status information status indicators, as well as exemplary variable names and sample values.

TABLE 1

| Status Indicator | Variable Name | Sample Values |
|-----------------------------------|----------------------------|----------------------------|
| Current Playlist | Playlist_pointer (pp) | {continuous, shuffle} |
| Current Media Asset | Media_asset_pointer (map) | Pointer to memory location |
| Current Media Asset Position | Media_asset_position (pos) | Time |
| Current Media Player Volume | Volume_level (vol) | Volume Level |
| Current Media Player Pause Status | Pause_status (ps) | {pause, play} |
| Current Playlist Validity | Valid_list_flag (v?) | {valid, invalid} |

Next, media player status information is stored **1103** in persistent memory of the media player. For example, the media player status information can be stored in memory of the media player, such as FLASH memory or other non-volatile memory. Subsequently, the media player is powered off **1105**. The media player power-down process **1100** is then complete and ends.

FIG. 12 is flow diagram of a media player power-on process **1200** according to one embodiment of the invention. The media player power-on process **1200** restores the media player to a state that is substantially the same as when the media player status information was stored. In one embodiment, the media player is restored to the media player state that existed at the time the media player was powered off, such as according to the media player power-down process **1100** of FIG. 11. The media player power-on process **1200** is, for example, performed by a media player. For example, the media player can be the media device **100**, **200**, **700** or **900** illustrated in FIGS. 1, 2A, 2B, 7 and 9A-9C.

The media player power-on process **1200** begins with a decision **1201**, which determines if a power on request has been made. The power on request can originate from a user action or a system command. An example of a user action is operation of an on switch to issue a power on request. If the power on request comes from a system command, the command can, for example, be the result of connection of the media player to a host computer.

Once the decision **1201** determines that the power on request has been made, media player status information is retrieved **1203** from persistent memory. For example, the media player status information can be retrieved **1203** from memory of the media player, such as FLASH memory or other non-volatile memory. According to one embodiment of the invention, the media player status information retrieved **1203** can be considered state information for the media player. The state information characterizes a state of the media player so that the media player can be returned to the same (or substantially the same) state it had when it was previously powered off. The media player status information includes, but is not limited to, one or more of a media asset pointer, a media asset position (e.g., elapsed time), a media player volume, a media player pause status, and a media asset playlist. In another embodiment, the media player status

information includes status indicators. For example, the status indicators can be any one or more of the media player status information status indicators shown in Table 1 above. Typically, the retrieved media player status information was previously stored when the media player was previously powered off, but may also be default values or values previously set by a user. For instance, the media player volume indicator may automatically be set at a default value to prevent an unexpectedly loud volume level in a user's headphones when the media player starts. Further, in some embodiments, a media asset playlist validity indicator can also be retrieved **1203** as part of the media player status information.

After the media player status information has been retrieved **1203**, the media player is configured **1205** according to the retrieved media player status information. In one embodiment, the media player is configured **1205** such that it is the same or substantially the same state as it was when the media player status information was stored in persistent memory. Finally, the media player presents **1207** one or more media assets according to the media player status information. Thereafter, the media player power-on process **1200** ends.

Still another aspect of the invention relates to a method for traversing a media asset playlist. The method includes the presentation of one or more media assets in one or more media asset playlists, including at least a media asset continuous playlist and a media asset shuffle playlist. Further, the method describes the circumstances under which a new media asset shuffle playlist is created. These methods are well suited for performance on portable media devices where resources or power is often limited.

FIG. 13 is a flow diagram of a media asset shuffle playlist traversal process **1300** according to one embodiment of the invention. This embodiment is used to traverse a media asset shuffle playlist using a media player, for example, the media device **100, 200, 700** or **900** illustrated in FIGS. 1, 2A, 2B, 7 and 9A-9C. The media asset shuffle playlist ("shuffle playlist") is one type of media asset playlist. For example, the media asset shuffle playlist represents a shuffled version of a media asset playlist. In some embodiments of the invention the media asset shuffle playlist is a randomly generated playlist that has been generated locally on the media player. Other embodiments may randomly generate a playlist on a host computer such as the host computer **802** of FIG. 8.

The media asset shuffle playlist traversal process **1300** begins with a decision **1301** that determines if a presentation request has been received. The presentation request can be a user request or a system request. As noted above, a presentation operation is used by a media player to present (e.g., play) a media asset. Besides presenting a media asset, other common operations supported by a media player include fast forwarding or rewinding through a media asset, and skipping forward to a next media asset or backward to a previous media asset. If a presentation request has not been received, the media asset shuffle playlist traversal process **1300** waits until a presentation request is received. On the other hand, if a presentation request has been received, a decision **1303** determines if a shuffle playlist exists. If the decision **1303** determines that there is no existing shuffle playlist, a shuffle playlist is created **1311**. Following the creation **1311** of the shuffle playlist, a media asset from the shuffle playlist is retrieved **1313**. The retrieved media asset is typically the first media asset of the shuffle playlist, if the shuffle playlist has been newly created. Next, the retrieved media asset is presented **1315** (e.g., played) on the media asset player. After the retrieved media asset from the shuffle playlist is presented **1315**, the media asset shuffle playlist traversal process **1300**

returns to the decision **1303** and subsequent blocks. Note that, according to some embodiments of this invention, "presenting" a media asset means using the media device to output audio. However, presenting can also include at least operations commonly associated with a typical media player, including fast forwarding or rewinding through a media asset, and skipping forward to a next asset or backward to a previous media asset.

Alternatively, when the decision **1303** determines that a shuffle playlist does exist, the shuffle playlist is obtained **1307**. For example, the shuffle playlist can be obtained **1307** can by retrieving a pointer to the shuffle playlist or a current media asset in the shuffle playlist. Next, decision **1309** determines if the obtained shuffle playlist is valid. In one embodiment, the validity of a shuffle playlist can be indicated by a flag or other indicator stored in the media player. If decision **1309** determines that the shuffle playlist is not valid, the media asset shuffle playlist traversal process **1300** creates **1311** a shuffle playlist and then continues to block **1313** and subsequent blocks as discussed above. On the other hand, if decision **1309** determines that the shuffle playlist is valid, the media asset shuffle traversal process **1300** continues directly to block **1313** and subsequent blocks.

Although the media asset shuffle playlist traversal process **1300** applies to a shuffle playlist, it should be understood that the media asset shuffle playlist traversal process **1300** can also be applied to other types of playlist. Additionally, in some embodiments of the invention, the status of the media asset shuffle playlist is stored upon a power-down process such as, for example, the media player power-down process **1100** of FIG. 11. Further, in some embodiments of the invention, the status of the media asset shuffle playlist is retrieved during a power on process, such as the media player power-on process **1200** of FIG. 12.

FIGS. 14A and 14B are flow diagrams of a media asset list traversal process **1400** according to one embodiment of the invention. The media asset list traversal process **1400** is, for example, performed by a media player, for example, the media device **100, 200, 700** or **900** illustrated in FIGS. 1, 2A, 2B, 7 and 9A-9C.

The media asset list traversal process **1400** begins with decision **1401**, which determines whether a media asset shuffle playlist is valid. For example, the decision **1401** can occur when a media asset shuffle playlist is accessed, for instance during operation **1307** of FIG. 13. In some embodiments, a validity determination can be made by examining the value of a playlist validity indicator. If the decision **1401** determines that the media asset shuffle playlist is valid, a first or/next media asset on the media asset shuffle playlist is retrieved **1407** and presented **1409**. Typically, if the media asset playlist is new, the first media asset on the media asset shuffle playlist is retrieved **1407**. However, if the media asset shuffle playlist has been partially traversed (e.g., some media assets on the media asset shuffle playlist have already been presented **1409**), then the next media asset on the media asset playlist will be retrieved **1407**. On the other hand, if the decision **1401** determines that the media asset shuffle playlist is invalid, a new media asset shuffle playlist is created **1403**, and a validity indicator associated with the new media asset shuffle playlist is set **1405** to valid. Techniques for creating a shuffle sequence are well understood in the art. For example, one technique uses a random number generator—an example of which can be found in U.S. Pat. No. 6,707,768, which is hereby incorporated by reference herein in its entirety for all purposes. The validity indicator can be, for example, the Current Playlist Validity status indicator shown in Table 1.

23

Following the block **1405**, the media asset shuffle list creation process continues to block **1407**.

Following the retrieval **1407** of the first or next media asset on the media asset shuffle playlist, the retrieved media asset is presented **1409** (e.g., played). Next, a decision **1411** determines if the media player has been switched to a continuous mode, where the continuous mode is associated with a media asset continuous playlist. For example, the media player can be switched to a continuous mode by using an input device, such as a switch. Typically, according to some embodiments, to activate the continuous mode, a user manually switches a switch of the media player to continuous mode setting, possibly because the user no longer wishes to listen to the currently selected shuffle playlist. A media asset continuous playlist according to one embodiment of the invention is described below in reference to FIGS. **15A** and **15B**.

If decision **1411** determines that the media player has been switched to a continuous mode, then the media asset shuffle list creation process **1400** continues to other processing associated with traversal of a media asset continuous playlist. Otherwise, decision **1413** determines if a user of the media player makes a request that the media player create **1403** a new media asset shuffle playlist. The user request is, according to some embodiments of the invention, initiated by operating a media player control. A dedicated media player control can be used or an existing media player control can be overloaded so as to function to make the new media asset shuffle playlist request. In some embodiments of the invention, a media player control, for example the pause/play control **1026** of FIG. **10**, is overloaded such that, if it is pressed several times in rapid succession, a request to create **1403** a new media asset shuffle playlist is made. In some embodiments, the creation of a new shuffle playlist is initiated by pressing the media player control 3 times in rapid succession, for example 3 times in 2 seconds.

If the decision **1413** determines that the user has made a request to create a new media asset shuffle playlist, the media asset playlist validity indicator is set **1417** to 'invalid'. On the other hand, if the user does not request the creation of a new media asset shuffle playlist, then decision **1413** directs the media asset shuffle playlist creation process **1400** to decision **1415** and subsequent blocks. The decision **1415** determines if the end of the shuffle playlist has been reached, whereupon the media asset playlist validity indicator is set **1417** to 'invalid'. Alternately, if the end of the shuffle playlist has not been reached, the media asset list traversal process **1400** returns to block **1407** and subsequent blocks. Next, regardless of how the block **1417** is reached, following the block **1417** the media asset shuffle list creation process **1400** returns to block **1401** and subsequent blocks.

More particularly, when decision **1411** determines that the media player has been switched to continuous mode, decision **1455** determines if a media player has reached a transition between media assets (e.g., the end of a song). If so, the media asset playlist validity indicator is set **1457** to 'invalid'. Alternately, if a transition is not reached while the media player is playing in continuous mode, then the media asset list traversal process **1400** continues to decision **1463** and subsequent blocks. At decision **1463**, a determination is made whether the media player has been switched to continuous mode. If the media player has been switched to continuous mode, the media asset list traversal process **1450** returns to decision **1402** of the media asset shuffle playlist process **1400**. On the other hand, if the media player has not been switched to shuffle mode, decision **1463** directs the media asset list traversal process **1450** to decision **1455** and subsequent blocks. Note that, according to this embodiment, if the

24

user switches the media player back to shuffle mode before a media asset transition is reached, the media asset playlist validity indicator is not set to 'invalid'.

Next, the first or next media asset on the media asset continuous playlist is retrieved **1459** and presented **1461**. According to one embodiment of the invention, if the media player has just been switched to continuous mode from shuffle mode, for example before decision **1411** of FIG. **14A**, then the media player retrieves **1459** and presents **1461** the first media asset on the media asset continuous playlist. However, if the media asset continuous playlist has been partially traversed (e.g., some media assets on the media asset shuffle playlist have already been presented **1461**) then the next media asset on the media asset playlist will be retrieved **1407**. Thereafter, the media asset list traversal process **1400** continues to decision **1463** and subsequent blocks.

According to some embodiments of the invention, if the end of the media asset continuous list is reached, the media asset list traversal process **1400** starts over at the first media asset on the media asset continuous list. However, in other embodiments, an optional decision **1465** is added. If decision **1465** determines that the end of the media asset continuous list has been reached, then the media asset list traversal process **1400** ends. Otherwise, according to these embodiments, the media asset list traversal process **1400** continues to decision **1455** and subsequent blocks.

FIGS. **15A** and **15B** are illustrations of an exemplary media asset playlist arrangement according to one embodiment of the invention. In some embodiments of the invention, the media asset playlists are stored in persistent memory. In other embodiments, the media asset playlists are stored in volatile memory. The playlist arrangement is suitable for use with a portable media player, for example the media device **100**, **200**, **700** or **900** illustrated in FIGS. **1**, **2A**, **2B**, **7** and **9A-9C**.

FIG. **15A** illustrates a media asset playlist arrangement **1500** where a media asset playlist **1501** contains continuous playlist media asset data entries **1503**. The media asset data entries **1503** contain pointers **1505** to media assets **1507** which are located in media storage **1509**. The media storage **1509** is, for example, the media storage **820** in the media player **804** of FIG. **8**. Additionally, a playlist pointer (pp) **1511** and a media asset pointer (map) **1513** are shown. The playlist pointer **1511** serves to keep track of the currently selected playlist. In some embodiments, operating a media player control, such as a switch, alters the playlist pointer **1511** to point to another playlist. FIG. **15** shows a single playlist stored in the playlist storage **1502**. However, multiple playlists are used in some embodiments (see FIG. **15B**). The media asset pointer **1513** points to the current media asset **1507** being presented (e.g., played).

In the embodiment shown in FIG. **15**, the media asset playlist **1501** is a continuous media asset playlist (cont_PL). The continuous media asset playlist **1501** is typically a playlist where media assets are arranged in a particular, non-random order. For example, the continuous media playlists **1501** can be arranged by artist, author, album, or in alphabetical order. Alternatively, the continuous media asset playlist **1501** may be arranged in a user specified order. Typically, the continuous media asset playlist **1501** is static (i.e., unchanging). However, in some embodiments the media asset playlist **1501** may be altered using a media management application running on a host computer, for example, the management module **206** running on the host computer **202** of FIG. **2**.

As noted above, the media asset pointer **1513** points to the currently selected media asset data entry **1503** (designated CPL_x in FIG. **15**). When the media asset playlist **1501** is traversed, the media asset pointer **1513** moves to the next

25

continuous playlist media asset data entry **1503** in the media asset playlist **1501** upon completion of presenting of the media asset **1507** pointed to be the pointer **1505** (e.g., after a song has finished playing). For example, the media asset playlist **1501** can be traversed by a media asset playlist traversal process. The typical media asset playlist traversal process begins at the first continuous playlist media asset data entry **1503** in the playlist and traverses the media asset entries **1503** sequentially from the start of the media asset playlist (designated CPL_1 in FIG. 15) to the end of the media asset playlist (designated CPL_n in FIG. 15). Note that a person of ordinary skill in the art would understand that the order of the media assets **1507** in the media store is not important. Accordingly, FIG. 15 shows the media assets **1507** organized in a different order than the continuous playlist media asset data entries **1503**.

One example of presenting a media asset **1507** using the media asset playlist arrangement **1500** involves a media player accessing the particular playlist media asset data entry **1503** that the media asset pointer **1513** is currently pointing to. Next, the pointer **1505** associated with the continuous playlist media asset data entry **1503** is followed to locate the media asset **1507**.

FIG. 15B illustrates a media asset playlist arrangement **1550** according to one embodiment of the invention. The descriptions given for **1501-1509** in FIG. 15 also apply to FIG. 15B. Additionally, FIG. 15B shows a media asset shuffle playlist **1551** stored in playlist storage **1502**. The media asset shuffle playlist **1551** (shuffle_PL) contains shuffle playlist media asset data entries **1553** which contain pointers **1555** to continuous playlist media asset data entries **1503**. Note that this arrangement of pointers is merely one way to describe a shuffle playlist and is intended to be for illustrative purposes only. Those skilled in the art of computer programming will understand that there are many ways to implement a shuffle playlist and that this description is intended to be exemplary.

As discussed above with reference to FIG. 15, the playlist pointer (pp) **1511** is also shown in FIG. 15B. In FIG. 15B, the playlist pointer **1511** points to the media asset shuffle playlist **1551**. However, the playlist pointer **1511** may point to any playlist (as indicated by the dotted line and playlist pointer **1511'**). In some embodiments, operating a media player control, such as a switch, causes the playlist pointer **1511** to be moved to point to another playlist. By way of example, either of the two playlists shown in FIG. 15B (shuffle_PL and cont_PL) may be selected by operating a media player control. In one implementation, the media player control can be a multi-position switch with at least a 'shuffle' and a 'continuous' position.

Further, the media asset pointer **1513** points to the currently selected media asset data entry **1553** (designated SPL_y in FIG. 15B). When the media asset shuffle playlist **1551** is traversed, the media asset pointer **1513** moves to the next shuffle playlist media asset data entry **1553** in the media asset playlist **1551** upon completion of presenting the media asset **1507** corresponding to the currently selected media asset data entry **1553** (e.g., after a song has finished playing). For example, the media asset shuffle playlist **1551** can be traversed by the media asset shuffle playlist traversal process **1300** of FIG. 13. However, in general, a typical media asset playlist traversal process begins at the first shuffle playlist media asset data entry **1553** in the playlist and traverses the shuffle playlist media asset data entries **1553** sequentially from the start of the media asset shuffle playlist (designated SPL_1 in FIG. 15) to the end of the media asset shuffle playlist (designated SPL_n in FIG. 15).

26

One example of presenting a media asset **1507** using the media asset playlist arrangement **1550** involves a media player accessing the particular shuffle playlist media asset data entry **1553** that the media asset pointer **1513** is currently pointing to. Next, the pointer **1555** associated with the shuffle playlist media asset data entry **1553** is followed to the continuous playlist media asset data entry **1503**. Subsequently, the pointer **1505** associated with the continuous playlist media asset data entry **1503** is followed to the media asset **1507**, which is presented according to the capabilities of the media player.

Note further, in a typical media asset shuffle playlist creation process such as, for example, the media asset shuffle playlist creation process **1400** of FIG. 14, the pointer **1555** associated with a particular shuffle playlist media asset data entry **1553** will usually point to a different continuous playlist media asset data entry **1503** whenever a new media shuffle playlist is created. By way of example (and without restricting the scope of the invention), it is possible to view the creation of a new media asset shuffle playlist in the context of the description of FIG. 15B as a reshuffling of the pointers **1555**.

FIGS. 16A and 16B show an exemplary timeline **1600** that illustrates a series of states in a media player according to one embodiment of the invention. Indicated times on the timeline (labeled T_n, where n is an integer) each correspond with a snapshot **1601** of a set of state variables and a media asset playlist. The state variables (media player status information, such as media player state indicators) shown in FIGS. 16A and 16B, as well as exemplary playlists, are shown and discussed above with reference to Table 1 and FIGS. 11-14B, 15A and 15B. These examples demonstrate the traversal of different media asset playlists using a media player, for example the media player **100** depicted in FIG. 1. Further, these examples include sample snapshots **1601** of state variables stored or utilized by the power on and power down processes described in FIGS. 11 and 12.

Table 2 shows a list of state variables and associated abbreviations for each. Values for each state variable are shown on FIGS. 16A and 16B for each snapshot **1601**.

TABLE 2

| | |
|-----|-----------------------------|
| pp | Playlist pointer |
| map | Media asset pointer |
| pos | Media asset position |
| vol | Volume |
| ps | Play status |
| v? | Playlist validity indicator |

Further, at each time T_n on the timeline, a media asset shuffle playlist **1603** is shown. The media asset shuffle playlist **1603** can have the features of the media asset shuffle playlist **1551** of FIG. 15B. However, for ease of illustration, each media asset label shown is an actual media asset **1607** rather than a pointer to a media asset. The media assets **1607** are shown out of sequence to simulate the random ordering of the media asset shuffle playlist. A media asset pointer (map) **1605** is shown as well. The media asset pointer **1605** indicates the current media asset **1607** being played.

As noted above in reference to FIG. 15B, a shuffle playlist **1603** can be associated with a continuous playlist **1609**. As discussed above in reference to FIG. 15, the order of media assets on the continuous playlist is typically not alterable by an operator of the media player. Therefore, for the purposes of

FIGS. 16A and 16B, it is assumed that the continuous playlist does not change regardless of how often the shuffle playlist 1603 changes.

The timeline begins at T_0 , with an initial media player state being off. At T_0 , all state variables are stored in persistent memory.

At T_1 , the media player is powered on and switched to shuffle mode. Upon loading the state variables in the snapshot 1601 shown for T_1 , the media player begins to traverse the shuffle playlist shown at T_1 . Specifically the media player starts at a point 30 seconds into media asset MA_d. This indicates that, at some T_p before T_0 , the media player was powered off after playing 30 seconds of the media asset MA_d, and that the state variables indicating the media player status at T_p were stored before the media player was powered off.

At T_2 , 30 seconds after T_1 , a user sets the media player to continuous mode. The value of the playlist pointer (pp) is changed to cont_PL, indicating that the continuous playlist 1609 is now selected. However, the media player continues to present (play) the media asset 1607 that the media asset pointer 1605 was pointing at (MA_d) on the shuffle playlist 1603 until the end of the media asset 1607 is reached.

At time T_3 , a transition is reached at the end of media asset MA_d. Hence, the current media shuffle playlist becomes invalid and the playlist validity indicator is set to 'invalid'. Further, since the media player was set to continuous mode at T_2 , MA_e (the next media asset 1607 on the continuous playlist 1609), is presented, rather than MA_b, which was the next media asset 1607 on the now-invalid shuffle playlist.

Note that, if the media player remains in continuous mode, the continuous playlist is traversed sequentially (MA_f, MA_g, etc.).

One minute into playing of the media asset MA_e, at time T_4 , the user of the media player switches the media player back to shuffle mode. Accordingly, the playlist pointer is set back to shuffle_PL.

At time T_5 , a transition is reached at the end of media asset MA_e. Since the media player is in shuffle mode, the media player attempts to traverse the shuffle playlist. However, the playlist validity indicator was set to 'invalid' at T_3 , so a new shuffle playlist 1611 (shuffle_PL') is created. Thus, the new shuffle playlist 1611 is created and the media asset pointer is moved to MA_c, which is a first media asset 1607 on the new shuffle playlist 1609.

Timeline 1600 continues on FIG. 16B. Between time T_5 and time T_6 , the shuffle playlist 1611 is traversed normally (i.e., media assets on the shuffle playlist are presented in sequence). Thus, at time T_6 , the media asset pointer 1607 has moved such that it now points to MA_f, as shown. Also, at time T_6 , the user once again switches the media player to continuous mode, so the playlist pointer is changed to point to cont_pl. However, before the end of MA_f is reached, the user switches the media player back to shuffle mode at time T_7 . Therefore, since the transition at the end of MA_f was never reached, the shuffle playlist 1611 remains valid, as indicated by the playlist validity indicator. Accordingly, at time T_8 , the media asset pointer 1605 moves to the MA_i, the next media asset 1607 on the shuffle playlist 1611.

At time T_9 , the user requests a new shuffle playlist. The new shuffle playlist request causes the shuffle playlist 1611 to be invalidated, as indicated by setting the validity indicator to 'invalid'. When the next transition (between MA_i and MA_x) is reached at time T_{10} , a new shuffle playlist 1613 (shuffle_PL'') is created and the media asset pointer 1605 is set point to MA_d, which is the first media asset 1607 on the new shuffle playlist 1613.

Finally, at time T_{11} , the user powers off the media player. Before the media player powers off, it saves the current state variables as media asset status indicators in persistent memory (see FIG. 12).

Examples of ornamental designs for a media device, such as those illustrated in FIGS. 2A and 2B, are provided in (i) U.S. Design Patent Application No: 29/220,035, filed Dec. 23, 2004, entitled "ELECTRONIC DEVICE," which is hereby incorporated herein by reference; (ii) U.S. Design Patent Application No: 29/220,120, filed Dec. 23, 2004, entitled "ELECTRONIC DEVICE," which is hereby incorporated herein by reference; and (iii) U.S. Design Patent Application No: 29/220,038, filed Dec. 23, 2004, entitled "ELECTRONIC DEVICE," which is hereby incorporated herein by reference.

Although the media items (or media assets) of emphasis in several of the above embodiments were audio items (e.g., audio files or songs), the media items are not limited to audio items. For example, the media items can alternatively pertain to videos (e.g., movies) or images (e.g., photos).

The various aspects, features, embodiments or implementations of the invention described above can be used alone or in various combinations.

The methods of this invention can be implemented by software, hardware or a combination of hardware and software. The invention can also be embodied as computer readable code on a computer readable medium. The computer readable medium is any data storage device that can store data which can thereafter be read by a computer system, including both transfer and non-transfer devices as defined above. Examples of the computer readable medium include read-only memory, random-access memory, CD-ROMs, Flash memory cards, DVDs, magnetic tape, optical data storage devices, and carrier waves. The computer readable medium can also be distributed over network-coupled computer systems so that the computer readable code is stored and executed in a distributed fashion.

The many features and advantages of the present invention are apparent from the written description and, thus, it is intended by the appended claims to cover all such features and advantages of the invention. Further, since numerous modifications and changes will readily occur to those skilled in the art, the invention should not be limited to the exact construction and operation as illustrated and described. Hence, all suitable modifications and equivalents may be resorted to as falling within the scope of the invention.

What is claimed is:

1. A method for operating a portable media player, said method comprising:

- (a) receiving a first command to power down the portable media player;
- (b) obtaining media player status information for the portable media player after the command to power down the portable media player has been received, wherein the media player status information includes media play mode information effectively identifying one of a plurality of media play modes of the portable media player when the first command to power down the portable media player is received, wherein the plurality of media play modes includes at least a continuous play mode and a shuffle play mode;
- (c) storing the media player status information in persistent memory of the portable media player; and
- (d) subsequently powering down the media player.

2. A method as recited in claim 1, wherein said method further comprises:

29

- (e) thereafter receiving a second command to power on the portable media player;
- (f) retrieving the media player status information including the media play mode information from the persistent memory of the portable media player when the second command to power on the media player is received; and
- (g) operating the media player in accordance with the retrieved media player status information and in the media play mode effectively identified by the retrieved media play mode information.

3. A method as recited in claim 2, wherein the first command is supplied by a user of the portable media player.

4. A method as recited in claim 2, wherein the second command is supplied by a user of the portable media player.

5. A method as recited in claim 2, wherein the first command is sent by an operating system running on the portable media player.

6. A method as recited in claim 1, wherein the media player status information includes one or more of: a media asset playlist validity indicator, a media asset playlist identifier, a media asset identifier, a position in media asset, a media player volume, and a media player pause status.

7. The method of claim 1, wherein the plurality of media play modes include at least a continuous play mode and a shuffle play mode.

8. A portable media player, wherein said portable media player is operable to:

- receive a first command to power down the media player;
- obtain media player status information for the media player after the command to power down the media player has been received, wherein the media player status information includes media play mode information effectively identifying one of a plurality of media play modes of the portable media player when the first command to power down the portable media player is received, wherein the plurality of media play modes includes at least a continuous play mode and a shuffle play mode;
- store the media player status information in persistent memory of the portable media player; and
- subsequently power down the media player.

9. A method as recited in claim 1, wherein the user operates a multi-position switch to supply the first command and/or the second command.

10. A method as recited in claim 9, wherein the multi-position switch comprises an off position, a continuous play position, and a shuffle play position.

11. The portable media player of claim 8, wherein the plurality of media play modes include at least a continuous play mode and a shuffle play mode.

30

12. The portable media player as recited in claim 8, wherein said portable media player is further operable to:

- (e) thereafter receive a second command to power on the portable media player;
- (f) receive media player status information including the media player from the persistent memory of the portable media player when said second command to power on the portable media player is received; and
- (g) operate the media player in accordance with the retrieved media player status information and in the media play mode effectively identified by the retrieved media player mode information.

13. The portable media player as recited in claim 12, wherein the first command is supplied by a user of the portable media player.

14. The portable media player as recited in claim 12, wherein the second command is supplied by a user of the portable media player.

15. The portable media player as recited in claim 12, wherein the first command is sent by an operating system running on the portable media player.

16. The portable media player as recited in claim 8, wherein the media player status information includes one or more of: a media asset playlist validity indicator, a media asset playlist identifier, a media asset identifier, a position in media asset, a media player volume, and a media player pause status.

17. A method as recited in claim 1, wherein the media play mode information effectively identifies a first media play mode that is used by the media player to present media when the first command to power down the portable media player is received.

18. A computer readable storage medium including executable computer program code embodied in a tangible form, wherein the computer readable storage medium includes: executable computer code operable to receive a first command to power down the portable media player; and executable computer code operable to obtain media player status information for the portable media player after the command to power down the portable media player has been received, wherein the media player status information includes media play mode information effectively identifying one of a plurality of media play modes of the portable media player when the first command to power down the portable media player is received, wherein the plurality of media play modes includes at least a continuous play mode and a shuffle play mode.

* * * * *