



US007547287B2

(12) **United States Patent**
Boecker et al.

(10) **Patent No.:** **US 7,547,287 B2**
(45) **Date of Patent:** **Jun. 16, 2009**

(54) **METHOD AND APPARATUS FOR
PENETRATING TISSUE**

(75) Inventors: **Dirk Boecker**, Palo Alto, CA (US); **Don Alden**, Sunnyvale, CA (US); **Dominique M. Freeman**, La Honda, CA (US)

(73) Assignee: **Pelikan Technologies, Inc.**, Palo Alto, CA (US)

(*) Notice: Subject to any disclaimer, the term of this patent is extended or adjusted under 35 U.S.C. 154(b) by 494 days.

(21) Appl. No.: **10/335,212**

(22) Filed: **Dec. 31, 2002**

(65) **Prior Publication Data**

US 2003/0199902 A1 Oct. 23, 2003

Related U.S. Application Data

(63) Continuation-in-part of application No. 10/127,395, filed on Apr. 19, 2002, now Pat. No. 7,025,774, and a continuation-in-part of application No. 10/237,261, filed on Sep. 5, 2002, now Pat. No. 7,344,507.

(51) **Int. Cl.**
A61B 5/00 (2006.01)

(52) **U.S. Cl.** **600/583**; 600/181

(58) **Field of Classification Search** 600/573,
600/575-579, 583; 606/181-183
See application file for complete search history.

(56) **References Cited**

U.S. PATENT DOCUMENTS

2,714,890 A 8/1955 Vang 128/305
3,086,288 A 4/1963 Balamuth et al. 30/272

3,208,452 A	9/1965	Stern	128/315
3,358,689 A	12/1967	Higgins	128/329
3,494,358 A	2/1970	Grossenbacher	128/218
3,626,929 A	12/1971	Sanz	128/2 R
3,628,026 A *	12/1971	Cronin	250/214.1
3,673,475 A	6/1972	Britton, Jr.	318/122
3,742,954 A	7/1973	Strickland	128/302
3,832,776 A	9/1974	Sawyer	30/272
3,953,172 A	4/1976	Shapiro	23/230
4,077,406 A	3/1978	Sandhage et al.	128/217
4,154,228 A	5/1979	Feldstein et al.	128/329
4,203,446 A	5/1980	Höfert et al.	128/329
4,223,674 A	9/1980	Fluent et al.	128/217
4,224,125 A	9/1980	Nakamura	204/195 B
4,230,118 A	10/1980	Holman et al.	
4,338,174 A	7/1982	Tamura	204/195
4,340,669 A	7/1982	Bauer	435/14
4,353,984 A	10/1982	Yamada	435/14
4,356,826 A	11/1982	Kubota	128/630

(Continued)

FOREIGN PATENT DOCUMENTS

DE 4420232 12/1995

(Continued)

Primary Examiner—Max Hindenburg

Assistant Examiner—Rene Towa

(74) *Attorney, Agent, or Firm*—Paul Davis; Goodwin Procter LLP

(57) **ABSTRACT**

A tissue penetrating system has a housing member. A plurality of penetrating members are positioned in the housing member. A tissue stabilizing member is coupled to the housing member. A penetrating member sensor is coupled to the plurality of penetrating members. The penetrating member sensor is configured to provide information relative to a depth of penetration of a penetrating member through a skin surface.

68 Claims, 33 Drawing Sheets

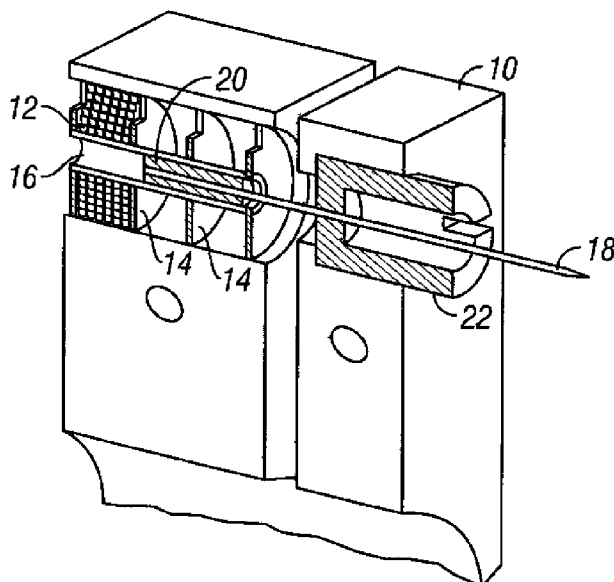

U.S. PATENT DOCUMENTS

4,360,016 A	11/1982	Sarrine	128/763	4,945,045 A	7/1990	Forrest	435/25
4,391,905 A	7/1983	Bauer	435/14	4,948,727 A	8/1990	Cass	435/18
4,391,906 A	7/1983	Bauer	435/14	4,952,515 A	8/1990	Gleisner	436/169
4,414,975 A	11/1983	Ryder	128/314	4,953,552 A	9/1990	DeMarzo	128/635
4,420,564 A	12/1983	Tsuji	435/288	4,966,671 A	10/1990	Nylander	204/153.14
4,426,451 A	1/1984	Columbus	436/518	4,976,724 A	12/1990	Nieto	606/182
4,426,884 A	1/1984	Polchaninoff	73/172	4,983,178 A	1/1991	Schnell	606/181
4,449,529 A	5/1984	Burns et al.	128/314	4,990,154 A	2/1991	Brown	606/182
4,462,405 A	7/1984	Ehrlich	128/329	4,995,402 A	2/1991	Smith et al.	128/771
4,469,110 A	9/1984	Slama	128/770	4,999,582 A	3/1991	Parks	324/438
4,517,978 A	5/1985	Levin	128/314	5,010,772 A	4/1991	Bourland	73/862.04
4,518,384 A	5/1985	Tarello et al.	604/61	5,010,774 A	4/1991	Kikuo	73/862.04
4,535,773 A	8/1985	Yoon	604/51	5,014,718 A	5/1991	Mitchen	128/771
4,539,988 A	9/1985	Shirley	128/314	5,019,974 A	5/1991	Beckers	364/413.02
4,545,382 A	10/1985	Higgins	128/635	5,026,388 A	6/1991	Ingalz	606/182
4,553,541 A	11/1985	Burns	128/314	5,029,583 A	7/1991	Meserol et al.	128/633
4,577,630 A	3/1986	Nitzsche	128/314	5,035,704 A	7/1991	Lambert et al.	606/182
4,580,564 A	4/1986	Anderson	502/8	5,047,044 A	9/1991	Smith et al.	606/182
4,580,565 A	4/1986	Cornell	128/314	5,054,499 A	10/1991	Swierczek	128/770
4,590,411 A	5/1986	Kelly	318/687	5,059,789 A	10/1991	Salcudean	250/206.1
4,595,479 A	6/1986	Kimura	204/294	5,060,174 A	10/1991	Gross	702/139
4,608,997 A	9/1986	Conway	128/763	5,070,886 A	12/1991	Mitchen	128/771
4,615,340 A	10/1986	Cronenberg	128/635	5,074,872 A	12/1991	Brown	606/182
4,616,649 A	10/1986	Burns	128/314	5,089,112 A	2/1992	Skotheim	204/403
4,619,754 A	10/1986	Niki	204/290	5,092,842 A	3/1992	Bechtold	604/135
4,622,974 A	11/1986	Coleman	128/634	5,097,810 A	3/1992	Fishman et al.	128/743
4,624,253 A	11/1986	Burns	128/314	5,100,427 A	3/1992	Crossman	606/182
4,627,445 A	12/1986	Garcia et al.	128/770	5,100,428 A	3/1992	Mumford	606/182
4,637,393 A	1/1987	Ray	128/305	5,104,380 A	4/1992	Holman	604/117
4,637,403 A	1/1987	Garcia et al.	128/770	5,104,619 A	4/1992	Castro	422/56
4,643,189 A	2/1987	Mintz	128/314	5,108,564 A	4/1992	Szuminsky	204/153.12
4,648,408 A	3/1987	Hutcheson	128/770	5,116,759 A	5/1992	Klainer	435/288
4,653,511 A	3/1987	Goch	128/763	5,120,420 A	6/1992	Nankai	204/403
4,653,513 A	3/1987	Dombrowski	128/765	5,122,244 A	6/1992	Hoenes	204/153
4,676,244 A	6/1987	Enstrom	128/314	5,126,034 A	6/1992	Carter	204/403
4,677,979 A	7/1987	Burns	128/314	5,128,015 A	7/1992	Szuminsky	204/403
4,711,245 A	12/1987	Higgins	128/635	5,128,171 A	7/1992	Gleisner	427/2
4,712,548 A	12/1987	Enstrom	128/314	5,133,730 A	7/1992	Biro	606/182
4,715,374 A	12/1987	Maggio	128/314	5,139,685 A	8/1992	Castro	210/767
4,735,203 A	4/1988	Ryder	128/314	5,141,868 A	8/1992	Shanks	435/288
4,750,489 A	6/1988	Berkman et al.	128/314	5,145,565 A	9/1992	Kater et al.	204/153.1
4,758,323 A	7/1988	Davis	204/403	5,152,775 A	10/1992	Ruppert	606/182
4,787,398 A	11/1988	Garcia et al.	128/770	5,156,611 A	10/1992	Haynes	606/181
4,794,926 A	1/1989	Munsch et al.	606/183	5,163,442 A	11/1992	Ono	128/760
4,814,142 A	3/1989	Gleisner	422/56	5,170,364 A	12/1992	Gross	702/139
4,814,661 A	3/1989	Ratzlaff	310/328	D332,490 S	1/1993	Brown	D24/146
4,820,010 A	4/1989	Sciefres	385/43	5,178,142 A	1/1993	Harjunmaa	128/633
4,820,399 A	4/1989	Senda	204/403	5,181,910 A	1/1993	Scanlon	604/67
4,823,806 A	4/1989	Bajada	128/744	5,181,914 A	1/1993	Zook	604/307
4,824,639 A	4/1989	Hildenbrand	422/56	5,183,042 A	2/1993	Harjunmaa	128/633
RE32,922 E	5/1989	Levin	128/314	5,185,256 A	2/1993	Nankai	435/174
4,827,763 A	5/1989	Bourland	73/172	5,187,100 A	2/1993	Matzinger	436/16
4,830,959 A	5/1989	McNeil	435/53	5,188,118 A	2/1993	Terwilliger	128/753
4,836,904 A	6/1989	Armstron	204/294	5,189,751 A	3/1993	Giuliani et al.	15/22.1
4,844,095 A	7/1989	Chiodo	128/314	5,192,415 A	3/1993	Yoshioka	204/403
4,850,973 A	7/1989	Jordan	604/157	5,196,025 A	3/1993	Ranalletta	606/182
4,857,274 A	8/1989	Simon	422/72	5,201,324 A	4/1993	Swierczek	128/770
4,869,249 A	9/1989	Crossman	128/314	5,205,920 A	4/1993	Oyama	204/403
4,869,265 A	9/1989	McEwen	128/774	5,212,879 A	5/1993	Biro	29/437
4,873,993 A	10/1989	Meserol	128/780	5,216,597 A	6/1993	Beckers	364/413.02
4,882,013 A	11/1989	Turner	204/1	5,217,480 A	6/1993	Haber	606/182
4,883,068 A	11/1989	Dechow	128/760	5,222,504 A	6/1993	Solomon	128/744
4,886,499 A	12/1989	Cirelli	604/131	5,228,972 A	7/1993	Osaka	204/415
4,889,529 A	12/1989	Haindl	604/274	5,229,282 A	7/1993	Yoshioka	435/177
4,892,097 A	1/1990	Ranalletta	606/182	5,230,866 A	7/1993	Shartle	422/103
4,895,147 A	1/1990	Bodicky	606/182	5,231,993 A	8/1993	Haber et al.	128/770
4,897,173 A	1/1990	Nankai	204/403	5,250,066 A	10/1993	Lambert	606/181
4,900,424 A	2/1990	Birch	204/409	5,251,126 A	10/1993	Kahn	364/413.11
4,911,794 A	3/1990	Parce	204/1 T	5,253,656 A	10/1993	Rincoe	128/782
4,920,977 A	5/1990	Haynes	128/770	5,256,998 A	10/1993	Becker	335/229
4,924,879 A	5/1990	O'Brien	128/770	5,264,103 A	11/1993	Yoshioka	204/403
				5,264,105 A	11/1993	Gregg	204/403
				5,264,106 A	11/1993	McAleer	204/403

5,266,179 A	11/1993	Nankai	204/401	5,518,006 A	5/1996	Mawhirt	128/770
D342,573 S	12/1993	Cerola	D24/147	5,524,636 A	6/1996	Sarvazy	128/774
5,272,087 A	12/1993	El Murr	435/291	5,525,511 A	6/1996	D'Costa	435/287.9
5,277,181 A	1/1994	Mendelson	128/633	5,527,333 A	6/1996	Nikkels	606/182
5,279,294 A	1/1994	Anderson et al.	128/633	5,527,334 A	6/1996	Kanner	606/182
5,282,822 A	2/1994	Macors	606/182	5,529,074 A	6/1996	Greenfield	128/744
5,286,362 A	2/1994	Hoenes	204/403	5,540,709 A	7/1996	Ramel	606/183
5,286,364 A	2/1994	Yacynych	204/418	5,543,326 A	8/1996	Heller	435/287.9
5,288,636 A	2/1994	Pollmann	435/288	5,545,174 A	8/1996	Schenk	606/182
5,304,192 A	4/1994	Crouse	606/181	5,547,702 A	8/1996	Gleisner	427/2.13
5,304,193 A	4/1994	Zhadanov	606/182	5,554,166 A	9/1996	Lange	606/182
5,312,590 A	5/1994	Gunasingham	422/56	5,558,834 A	9/1996	Chu	422/55
5,314,441 A	5/1994	Cusack	606/182	5,569,286 A	10/1996	Peckham	606/181
5,314,442 A	5/1994	Morita	606/182	5,569,287 A	10/1996	Tezuka	606/182
5,316,012 A	5/1994	Siegal	128/744	5,571,132 A	11/1996	Mawhirt	606/182
5,318,583 A	6/1994	Rabenau	606/182	5,575,403 A	11/1996	Charlton et al.	221/31
5,320,607 A	6/1994	Ishibashi	604/115	5,575,895 A	11/1996	Ikeda	204/403
5,320,808 A	6/1994	Holen et al.	422/64	5,582,697 A	12/1996	Ikeda	204/403
5,324,302 A	6/1994	Crouse	606/181	5,584,846 A	12/1996	Mawhirt	606/181
5,324,303 A	6/1994	Strong	606/181	5,593,852 A	1/1997	Heller	435/14
5,332,479 A	7/1994	Uenoyama	204/153.12	5,609,749 A	3/1997	Yamauchi	205/777.5
5,350,392 A	9/1994	Purcell	606/182	5,613,978 A	3/1997	Harding	606/181
5,352,351 A	10/1994	White	204/406	5,616,135 A *	4/1997	Thorne et al.	604/192
5,354,287 A	10/1994	Wacks	604/232	5,620,579 A	4/1997	Genshaw	204/402
5,354,447 A	10/1994	Uenoyama	204/403	5,624,537 A	4/1997	Turner	204/403
5,356,420 A	10/1994	Czernecki	606/182	D379,516 S	5/1997	Rutter	D24/146
5,360,410 A	11/1994	Wacks	604/232	5,628,764 A	5/1997	Schraga	606/182
5,366,469 A	11/1994	Steg	606/182	5,628,765 A	5/1997	Morita	606/182
5,366,470 A	11/1994	Ramel	606/183	5,628,890 A	5/1997	Carter	204/403.5
5,366,609 A	11/1994	White	204/403	5,630,986 A	5/1997	Charlton et al.	422/64
5,368,047 A	11/1994	Suzuki et al.	128/765	5,632,410 A	5/1997	Moulton et al.	221/79
5,371,687 A	12/1994	Holmes	364/514	5,640,954 A	6/1997	Pfeiffer	128/635
5,375,397 A	12/1994	Ferrand	54/66	5,643,306 A	7/1997	Schraga	606/182
5,378,628 A	1/1995	Gratzel	435/288	5,645,555 A	7/1997	Davis	606/182
5,382,346 A	1/1995	Uenoyama	204/403	5,650,062 A	7/1997	Ikeda	205/778
5,383,885 A	1/1995	Bland	606/182	5,653,863 A	8/1997	Genshaw	205/777.5
5,389,534 A	2/1995	Gentekow	435/180	5,657,760 A	8/1997	Ying et al.	128/660.03
5,393,903 A	2/1995	Graetzel	556/137	5,658,444 A	8/1997	Black	204/415
5,395,387 A	3/1995	Burns	606/181	5,662,127 A	9/1997	De Vaughn	128/765
5,397,334 A	3/1995	Schenk	606/182	5,662,672 A	9/1997	Pambianchi	606/181
5,401,376 A	3/1995	Foos	204/415	5,676,143 A	10/1997	Simonsen	128/633
5,402,798 A	4/1995	Swierczek	128/770	5,680,858 A	10/1997	Hansen et al.	128/635
5,405,511 A	4/1995	White	204/153.1	5,680,872 A	10/1997	Sesekura	128/760
5,407,545 A	4/1995	Hirose	204/153.12	5,682,884 A	11/1997	Hill	128/637
5,407,554 A	4/1995	Saurer	204/403	5,683,562 A	11/1997	Schaffar	204/403
5,407,818 A	4/1995	Gentekow	435/180	5,695,947 A	12/1997	Guo	435/11
5,409,583 A	4/1995	Yoshioka	204/153.12	5,700,695 A	12/1997	Yassinzadeh et al.	436/180
5,410,059 A	4/1995	Fraser	546/10	5,705,045 A	1/1998	Park	204/403
5,415,169 A	5/1995	Siczek et al.	128/653.1	5,708,247 A	1/1998	McAleer	204/403
5,423,847 A	6/1995	Strong	606/182	5,709,668 A	1/1998	Wacks	604/232
5,436,161 A	7/1995	Bergstrom	435/291	5,709,699 A	1/1998	Warner	606/181
5,437,999 A	8/1995	Diebold	435/288	5,710,011 A	1/1998	Forrow	435/25
5,438,271 A	8/1995	White	324/444	5,714,390 A	2/1998	Hallowitz et al.	436/526
5,443,701 A	8/1995	Willner	204/153	5,720,862 A	2/1998	Hamamoto	204/403
5,445,920 A	8/1995	Saito	430/311	5,720,924 A	2/1998	Eikmeier et al.	422/102
D362,719 S	9/1995	Kaplan	D24/147	D392,391 S	3/1998	Douglas	D24/225
5,454,828 A	10/1995	Schraga	606/181	5,723,284 A	3/1998	Ye	435/4
5,456,875 A	10/1995	Lambert	264/328.1	5,727,548 A	3/1998	Hill	128/637
5,464,418 A	11/1995	Schraga	606/182	5,730,753 A	3/1998	Morita	606/181
5,471,102 A	11/1995	Becker	310/50	5,733,300 A	3/1998	Pambianchi	606/181
5,472,427 A	12/1995	Rammler	604/164	D393,716 S	4/1998	Brenneman	D24/147
5,474,084 A	12/1995	Cunniff	128/744	D393,717 S	4/1998	Brenneman	D24/147
5,476,474 A	12/1995	Davis	606/182	5,738,244 A	4/1998	Charlton et al.	221/26
5,480,387 A	1/1996	Gabriel	604/134	5,741,228 A	4/1998	Lambrecht	604/93
5,487,748 A	1/1996	Marshall	606/182	5,741,634 A	4/1998	Nozoe	435/4
5,496,453 A	3/1996	Uenoyama	205/777.5	RE35,803 E	5/1998	Lange	606/182
5,498,542 A	3/1996	Corey	435/283.1	5,746,217 A	5/1998	Erickson	128/760
5,507,288 A	4/1996	Bocker	128/633	5,746,898 A	5/1998	Preidel	204/403
5,508,171 A	4/1996	Walling	205/777.5	5,755,733 A	5/1998	Morita	606/182
5,509,410 A	4/1996	Hill	128/637	5,758,643 A	6/1998	Wong et al.	128/632
5,510,266 A	4/1996	Bonner	436/43	5,759,364 A	6/1998	Charlton	204/403
5,512,159 A	4/1996	Yoshioka	204/403	5,762,770 A	6/1998	Pritchard	204/403
5,514,152 A	5/1996	Smith	606/182	5,770,369 A	6/1998	Meade	435/6

US 7,547,287 B2

Page 4

5,772,586 A	6/1998	Heinonen	600/300	5,942,102 A	8/1999	Hodges	205/775
5,772,677 A	6/1998	Mawhirt	606/181	5,951,300 A	9/1999	Brown	434/236
5,773,270 A	6/1998	D'Orazio	435/177	5,951,492 A	9/1999	Douglas	600/583
5,776,157 A	7/1998	Thorne et al.	606/182	5,951,582 A	9/1999	Thorne et al.	606/182
5,776,719 A	7/1998	Douglas	435/28	5,951,836 A	9/1999	McAleer	204/403
5,782,770 A	7/1998	Mooradian	600/476	5,954,738 A	9/1999	LeVaughn	606/181
5,782,852 A	7/1998	Foggia	606/182	5,956,501 A	9/1999	Brown	395/500.32
5,788,651 A	8/1998	Weilandt	600/567	5,958,199 A	9/1999	Miyamoto	204/403
5,788,652 A	8/1998	Rahn	600/577	5,960,403 A	9/1999	Brown	705/2
5,794,219 A	8/1998	Brown	705/37	5,964,718 A	10/1999	Duchon	600/583
5,795,725 A	8/1998	Buechler	435/7.1	5,965,380 A	10/1999	Heller	435/14
5,795,774 A	8/1998	Matsumoto	435/287.9	5,968,063 A	10/1999	Chu et al.	606/185
5,797,940 A	8/1998	Mawhirt	606/167	5,971,941 A	10/1999	Simons et al.	600/573
5,797,942 A	8/1998	Schrage	606/182	5,972,199 A	10/1999	Heller	208/777.5
5,798,030 A	8/1998	Raguse	204/403	5,972,715 A	10/1999	Celentano	436/164
5,798,031 A	8/1998	Charlton	204/403	5,974,124 A	10/1999	Schlueter	379/106.02
5,800,781 A	9/1998	Gavin et al.	422/73	5,983,193 A	11/1999	Heinonen	705/2
5,801,057 A	9/1998	Smart et al.	436/68	5,985,116 A	11/1999	Ikeda	204/403
5,807,375 A	9/1998	Gross	604/890.1	5,985,559 A	11/1999	Brown	435/6
5,810,199 A	9/1998	Charlton et al.	221/31	5,993,400 A	11/1999	Rincoe	600/595
5,820,551 A	10/1998	Hill	600/347	5,997,476 A	12/1999	Brown	600/300
5,822,715 A	10/1998	Worthington	702/19	5,997,561 A	12/1999	Boecker	606/182
5,823,973 A	10/1998	Racchini et al.	600/573	5,997,817 A	12/1999	Crismore	422/58
5,824,491 A	10/1998	Priest	435/28	5,997,818 A	12/1999	Hackner	422/681
5,828,943 A	10/1998	Brown	434/258	6,001,067 A	12/1999	Shults	600/584
5,830,219 A	11/1998	Bird et al.	606/130	6,015,392 A	1/2000	Douglas	600/583
5,832,448 A	11/1998	Brown	705/2	6,020,110 A	2/2000	Williams	430/315
5,840,020 A	11/1998	Heinonen	600/309	6,022,324 A	2/2000	Skinner	600/566
5,840,171 A	11/1998	Birch	205/335	6,022,366 A	2/2000	Schrage	606/181
5,846,490 A	12/1998	Yokota et al.	422/66	6,023,686 A	2/2000	Brown	705/37
5,849,174 A	12/1998	Sanghera	205/775	6,027,459 A *	2/2000	Shain et al.	600/573
5,853,373 A	12/1998	Griffith	600/554	6,030,399 A	2/2000	Ignatz	606/167
5,854,074 A	12/1998	Charlton et al.	436/46	6,030,827 A	2/2000	Davis	435/287
D403,975 S	1/1999	Douglas	D10/81	6,032,119 A	2/2000	Brown	705/2
5,855,801 A	1/1999	Lin et al.	216/2	6,033,421 A	3/2000	Theiss	606/186
5,857,983 A	1/1999	Douglas	600/538	6,033,866 A	3/2000	Guo	435/14
5,860,922 A	1/1999	Gordon et al.	600/431	6,036,924 A	3/2000	Simons et al.	422/100
5,863,800 A	1/1999	Eikmeier et al.	436/48	6,041,253 A	3/2000	Kost	604/20
5,866,353 A	2/1999	Berneth	435/26	6,048,352 A	4/2000	Douglas et al.	606/181
5,868,135 A	2/1999	Kaufman	128/630	D424,696 S	5/2000	Ray	D24/169
5,868,772 A	2/1999	LeVaughn	606/181	6,056,701 A	5/2000	Duchon	600/583
5,869,972 A	2/1999	Birch	324/439	6,060,327 A	5/2000	Keen	436/518
5,871,494 A	2/1999	Simons et al.	606/181	6,061,128 A	5/2000	Zweig	356/243.4
5,872,713 A	2/1999	Douglas	702/85	6,063,039 A	5/2000	Cunningham	600/573
5,873,887 A	2/1999	King	606/182	6,066,103 A	5/2000	Duchon	600/583
5,876,957 A	3/1999	Douglas	435/28	6,066,296 A	5/2000	Brady	422/63
5,879,163 A	3/1999	Brown	434/236	6,067,463 A	5/2000	Jeng	600/336
5,879,310 A	3/1999	Sopp	600/578	6,068,615 A	5/2000	Brown	604/207
5,879,311 A	3/1999	Duchon et al.	600/583	D426,638 S	6/2000	Ray	D24/169
5,879,373 A	3/1999	Roeper	606/344	6,071,249 A	6/2000	Cunningham	600/578
5,880,829 A	3/1999	Kauhaniemi et al.	356/246	6,071,250 A	6/2000	Douglas	600/583
5,882,494 A	3/1999	van Antwerp	204/403	6,071,251 A	6/2000	Cunningham	600/584
5,885,211 A	3/1999	Eppstein et al.	600/309	6,071,294 A	6/2000	Simons et al.	606/181
5,887,133 A	3/1999	Brown	395/200.3	6,074,360 A	6/2000	Haar et al.	604/57
RE36,191 E	4/1999	Solomon	395/308	6,077,408 A	6/2000	Miyamoto	204/403
5,891,053 A	4/1999	Sesekura	600/583	6,080,172 A	6/2000	Fujiwara	606/166
5,893,870 A	4/1999	Talen	606/201	6,083,710 A	7/2000	Heller	435/14
5,897,493 A	4/1999	Brown	600/300	6,086,545 A	7/2000	Roe	600/570
5,899,855 A	5/1999	Brown	600/301	6,086,562 A	7/2000	Jacobsen	604/156
5,900,130 A	5/1999	Benvegnu	204/453	6,090,078 A	7/2000	Erskine	604/198
5,906,921 A	5/1999	Ikeda	435/25	6,093,146 A	7/2000	Filangeri	600/300
D411,619 S	6/1999	Duchon	D24/146	6,093,156 A	7/2000	Cunningham et al.	600/573
5,913,310 A	6/1999	Brown	128/897	6,101,478 A	8/2000	Brown	705/2
5,916,156 A	6/1999	Hildenbrand	600/347	6,103,033 A	8/2000	Say	156/73.1
5,916,229 A	6/1999	Evans	606/171	6,107,083 A	8/2000	Collins	435/288
5,916,230 A	6/1999	Brenneman	606/172	6,113,578 A	9/2000	Brown	604/207
5,918,603 A	7/1999	Brown	128/897	6,117,630 A	9/2000	Reber et al.	435/4
5,921,963 A	7/1999	Erez	604/192	6,120,462 A	9/2000	Hibner et al.	600/566
5,922,188 A	7/1999	Ikeda	204/777.5	6,120,676 A	9/2000	Heller	205/777.5
RE36,268 E	8/1999	Szuminsky	205/777.5	6,121,009 A	9/2000	Heller	435/14
5,933,136 A	8/1999	Brown	345/327	6,122,536 A	9/2000	Sun	600/341
5,935,075 A	8/1999	Casscells et al.	600/474	6,129,823 A	10/2000	Hughes	204/403.01
5,938,679 A	8/1999	Freeman et al.	606/181	6,132,449 A	10/2000	Lum et al.	606/181

US 7,547,287 B2

Page 5

6,133,837 A	10/2000	Riley	340/573.1	6,302,844 B1	10/2001	Walker	600/300
6,134,461 A	10/2000	Say	600/345	6,302,855 B1	10/2001	Lav	600/584
6,136,013 A	10/2000	Marshall et al.	606/167	6,305,804 B1	10/2001	Rice	351/221
6,139,562 A	10/2000	Mauze et al.	606/171	6,306,104 B1	10/2001	Cunningham et al.	600/573
6,143,164 A	11/2000	Heller et al.	205/777.5	6,306,152 B1	10/2001	Verdonk et al.	606/182
6,144,837 A	11/2000	Quy	434/307 R	6,306,347 B1	10/2001	Mason	422/58
6,151,586 A	11/2000	Brown	705/14	6,309,535 B1	10/2001	Williams	205/777.5
6,152,942 A	11/2000	Brenneman et al.	606/181	6,312,612 B1	11/2001	Sherman	216/2
6,153,069 A	11/2000	Pottgen	204/403	6,315,738 B1	11/2001	Nishikawa et al.	600/583
RE36,991 E	12/2000	Yamamoto et al.	204/403	6,319,210 B1	11/2001	Douglas et al.	600/583
6,155,267 A	12/2000	Nelson	128/899	6,322,574 B1	11/2001	Lloyd	606/181
6,155,992 A	12/2000	Henning et al.	600/583	6,329,161 B1	12/2001	Heller	435/14
6,156,051 A	12/2000	Schrage	606/181	6,330,426 B2	12/2001	Brown	434/307 R
6,157,442 A	12/2000	Raskas	356/39	6,331,163 B1	12/2001	Kaplan	600/486
6,159,424 A	12/2000	Kauhaniemi et al.	422/63	6,332,871 B1	12/2001	Douglas et al.	600/583
6,161,095 A	12/2000	Brown	705/2	6,334,363 B1	1/2002	Testud	73/862
6,162,611 A	12/2000	Heller	435/14	6,334,778 B1	1/2002	Brown	434/258
6,167,362 A	12/2000	Brown	703/11	6,334,856 B1	1/2002	Allen	604/191
6,167,386 A	12/2000	Brown	705/37	6,338,790 B1	1/2002	Feldman	205/777.5
6,168,563 B1	1/2001	Brown	600/301	6,349,229 B1	2/2002	Watanabe	600/345
6,171,325 B1	1/2001	Mauze et al.	356/446	6,350,273 B1	2/2002	Minagawa	606/186
6,175,752 B1	1/2001	Say	600/345	6,350,451 B1	2/2002	Horn	424/184.1
6,176,865 B1	1/2001	Mauze et al.	606/171	6,352,514 B1	3/2002	Douglas et al.	600/583
6,177,000 B1	1/2001	Peterson	205/777.5	6,352,523 B1	3/2002	Brown	604/207
6,183,489 B1	2/2001	Douglas et al.	606/181	6,353,753 B1	3/2002	Flock	600/473
6,186,145 B1	2/2001	Brown	128/897	6,364,889 B1	4/2002	Kheiri et al.	606/181
6,190,612 B1	2/2001	Berger	422/82.07	6,364,890 B1	4/2002	Lum et al.	606/181
6,191,852 B1	2/2001	Paffhausen	356/244	6,368,273 B1	4/2002	Brown	600/300
6,192,891 B1	2/2001	Gravel	128/920	6,375,469 B1	4/2002	Brown	434/236
6,193,673 B1	2/2001	Viola et al.	600/568	6,375,627 B1	4/2002	Mauze et al.	600/584
6,194,900 B1	2/2001	Freeman	324/321	6,379,301 B1	4/2002	Worthington et al.	600/309
6,197,257 B1	3/2001	Raskas	422/82.05	6,379,317 B1	4/2002	Kintzig et al.	600/573
6,203,504 B1	3/2001	Latterell et al.	600/576	6,379,324 B1	4/2002	Gartstein	604/22
6,206,841 B1	3/2001	Cunningham et al.		6,379,969 B1	4/2002	Mauze et al.	436/68
6,210,272 B1	4/2001	Brown	463/1	6,381,577 B1	4/2002	Brown	705/2
6,210,420 B1	4/2001	Mauze et al.	606/182	6,387,709 B1	5/2002	Mason	436/164
6,210,421 B1	4/2001	Böcker et al.	606/182	6,391,005 B1 *	5/2002	Lum et al.	604/117
6,212,417 B1	4/2001	Ikeda	204/403.14	6,399,394 B1	6/2002	Dahm	436/180
6,214,804 B1	4/2001	Felgner	514/44	6,402,701 B1	6/2002	Kaplan et al.	600/567
6,221,238 B1	4/2001	Grundig	205/777.5	6,402,704 B1	6/2002	McMorrow	600/576
6,225,078 B1	5/2001	Ikeda	435/25	6,409,740 B1	6/2002	Kuhr et al.	606/182
6,228,100 B1	5/2001	Schrage	606/183	6,413,410 B1	7/2002	Hodges	205/775
6,230,501 B1	5/2001	Bailey	62/51.1	6,413,411 B1	7/2002	Pottgen	205/777.5
6,231,531 B1	5/2001	Lum et al.	601/46	6,421,633 B1	7/2002	Heinonen	703/11
6,233,471 B1	5/2001	Berner	600/345	6,428,664 B1	8/2002	Bhullar	204/403.03
6,233,539 B1	5/2001	Brown	703/11	6,436,256 B1	8/2002	Williams	204/403.06
6,240,393 B1	5/2001	Brown	705/1	6,436,721 B1	8/2002	Kuo	436/514
6,241,862 B1	6/2001	McAleer	204/403	6,440,645 B1	8/2002	Yon-Hin	430/322
6,245,060 B1	6/2001	Loomis	606/9	6,451,040 B1	9/2002	Purcell	606/181
6,246,992 B1	6/2001	Brown	705/2	6,458,258 B2	10/2002	Taniike	204/403
6,248,065 B1	6/2001	Brown	600/300	6,461,496 B1	10/2002	Feldman et al.	205/777.5
6,251,121 B1 *	6/2001	Saadat	606/180	6,462,162 B2	10/2002	van Antwerp	528/77
6,251,260 B1	6/2001	Heller	205/777.5	6,464,649 B1	10/2002	Duchon	600/583
6,254,831 B1	7/2001	Barnard	422/82.08	6,471,903 B2	10/2002	Sherman	264/328.1
6,256,533 B1	7/2001	Vuzhakov	604/21	6,472,220 B1	10/2002	Simons et al.	436/63
6,258,229 B1	7/2001	Winarta	204/403	6,475,436 B1	11/2002	Schabbach	422/64
6,258,254 B1	7/2001	Miyamoto	205/777.5	6,477,394 B2	11/2002	Rice	600/318
6,261,241 B1	7/2001	Burbank et al.	600/564	6,477,424 B1	11/2002	Thompson	607/60
6,261,245 B1	7/2001	Kawai et al.	600/576	6,484,046 B1	11/2002	Say	600/345
6,268,161 B1	7/2001	Han	435/14	6,485,439 B1	11/2002	Roe et al.	600/578
6,270,455 B1	8/2001	Brown	600/300	6,745,750 B2	11/2002	Egler et al.	435/14
6,270,637 B1	8/2001	Crismore	204/403	6,488,891 B2	12/2002	Mason et al.	422/58
6,272,359 B1	8/2001	Kivela	455/567	6,491,709 B2	12/2002	Sharma et al.	606/181
6,281,006 B1	8/2001	Heller	435/287.9	6,494,830 B1	12/2002	Wessel	600/300
6,283,926 B1	9/2001	Cunningham et al.	600/573	6,497,845 B1	12/2002	Sacherer	422/104
6,283,982 B1	9/2001	Levaughn	606/172	6,501,404 B2	12/2002	Walker	341/143
6,284,478 B1	9/2001	Heller	435/14	6,503,210 B1	1/2003	Hirao et al.	600/576
6,285,448 B1	9/2001	Kuenstner	356/39	6,503,231 B1	1/2003	Praunsnitz	604/272
6,285,454 B1	9/2001	Douglas et al.	356/446	6,503,381 B1	1/2003	Gotoh	204/403.14
6,290,683 B1	9/2001	Erez	604/273	6,506,168 B1	1/2003	Fathallah	600/578
6,294,897 B1	9/2001	Champlin	320/153	6,506,575 B1	1/2003	Knappe et al.	435/25
6,295,506 B1	9/2001	Heinonen	702/104	6,508,785 B1	1/2003	Eppstein	604/113
6,299,757 B1	10/2001	Feldman	205/775	6,514,270 B1	2/2003	Schrage	606/182

6,514,460 B1	2/2003	Fendrock	422/55	6,671,527 B2	12/2003	Peterson	600/316
6,519,241 B1	2/2003	Theimer	370/338	6,679,841 B2	1/2004	Bojan	600/309
6,520,326 B2	2/2003	McIvor	206/305	6,679,852 B1	1/2004	Schmelzeisen-Redeker	600/583
6,527,778 B2	3/2003	Athanasίου	606/80			et al.	600/583
6,530,892 B1 *	3/2003	Kelly	600/583	6,706,000 B2	3/2004	Perez	600/583
6,530,937 B1	3/2003	Schrage	606/182	6,706,049 B2	3/2004	Moerman	606/181
6,533,949 B1	3/2003	Yeshurun	216/11	6,706,159 B2	3/2004	Moerman	204/403.03
6,537,207 B1	3/2003	Rice	600/121	6,706,232 B2	3/2004	Hasegawa	264/403.09
6,537,242 B1	3/2003	Palmer	604/22	6,713,660 B1	3/2004	Roe	604/361
6,537,292 B1	3/2003	Lee	606/182	6,719,887 B2	4/2004	Hasegawa	204/403.09
6,540,672 B1	4/2003	Simonsen	600/300	6,719,923 B2	4/2004	Stiene	252/511
6,540,675 B2 *	4/2003	Aceti et al.	600/309	6,721,586 B2	4/2004	Kiser	600/345
6,540,762 B1	4/2003	Bertling	606/182	6,723,046 B2	4/2004	Lichtenstein	600/300
6,540,891 B1	4/2003	Stewart	204/403.14	6,723,111 B2	4/2004	Abulhaj	606/181
6,541,266 B2	4/2003	Modzelewski	436/95	6,723,371 B2	4/2004	Chih-hui	472/2.13
6,547,954 B2	4/2003	Ikeda	205/777.5	6,723,500 B2	4/2004	Yu	435/4
6,549,796 B2	4/2003	Sohrab	600/345	6,726,818 B2	4/2004	Cui	204/403.01
6,551,494 B1	4/2003	Heller et al.	205/777.5	6,733,493 B2	5/2004	Gruzdev	606/9
6,553,244 B2	5/2003	Lesho	600/347	6,736,777 B2	5/2004	Kim	600/365
6,554,381 B2	4/2003	Locher	347/7	6,740,215 B1	5/2004	Nakaminami et al.	204/403.14
6,555,061 B1	4/2003	Leong	422/58	6,743,211 B1	6/2004	Prausnitz et al.	604/239
6,558,320 B1	5/2003	Causey	600/300	6,743,635 B2	6/2004	Neel	436/95
6,558,361 B1	5/2003	Yeshurun	604/272	6,749,618 B2	6/2004	Levaughn	606/182
6,558,402 B1	5/2003	Chelak	606/182	6,749,792 B2	6/2004	Olsen	264/328.1
6,558,528 B1	5/2003	Matzinger	205/777.5	6,751,491 B2	6/2004	Lew	600/345
6,560,471 B1	5/2003	Heller	600/347	6,752,817 B2	6/2004	Flora	606/181
6,561,978 B1	5/2003	Conn	600/309	6,759,190 B2	7/2004	Lin	435/4
6,561,989 B2	5/2003	Whitson	600/573	6,764,496 B2	7/2004	Schrage	606/182
6,562,210 B1	5/2003	Bhullar	204/403.3	6,764,581 B1	7/2004	Forrow	204/403
6,565,509 B1	5/2003	Say et al.	600/365	6,767,441 B1	7/2004	Cai	204/403.03
6,565,808 B2	5/2003	Hudak	422/58	6,773,671 B1	8/2004	Lewis	422/58
6,569,157 B1	5/2003	Shain	606/12	6,776,888 B2	8/2004	Yamamoto	204/403.06
6,571,651 B1	6/2003	Hodges	73/864.72	6,780,645 B2	8/2004	Hayter	436/8
6,572,566 B2	6/2003	Effenhauser	600/584	6,780,647 B2	8/2004	Fujiwara	436/169
6,574,490 B2	6/2003	Abbink	600/316	6,783,502 B2	8/2004	Orloff	600/583
6,575,905 B2	6/2003	Knobbe	600/365	6,783,537 B1	8/2004	Kuhr	606/182
6,576,101 B1	6/2003	Heller	204/403.14	6,784,274 B2	8/2004	van Antwerp	528/77
6,576,117 B1	6/2003	Iketaiki et al.	205/777.5	6,786,874 B2	9/2004	Grace	600/573
6,576,416 B2	6/2003	Haviland	435/4	6,787,013 B2	9/2004	Chang	204/412
6,582,573 B2	6/2003	Douglas	204/403.1	6,787,109 B2	9/2004	Haar	422/82.05
6,587,705 B1	7/2003	Kim et al.	600/347	6,790,327 B2	9/2004	Ikeda	204/403.1
6,589,260 B1	7/2003	Schmelzeisen-R	606/181	6,790,599 B1	9/2004	Madou	430/320
6,589,261 B1	7/2003	Abulhaj	606/181	6,792,791 B2	9/2004	Sato	73/1.02
6,591,124 B2 *	7/2003	Sherman et al.	600/345	6,793,632 B2	9/2004	Sohrab	600/573
6,591,125 B1	7/2003	Buse	600/347	6,793,633 B2	9/2004	Douglas	600/583
6,592,745 B1	7/2003	Feldman	205/777.5	6,793,802 B2	9/2004	Lee	205/777.5
6,595,919 B2	7/2003	Berner	600/365	6,797,150 B2	9/2004	Kermani	205/777.5
6,599,407 B2	7/2003	Taniike	204/403.1	6,800,488 B2	10/2004	Khan	436/166
6,599,693 B1	7/2003	Webb	435/4	6,801,041 B2	10/2004	Karinka	324/444
6,601,534 B2 *	8/2003	Hebrank	119/6.8	6,801,804 B2	10/2004	Miller	604/20
6,602,205 B1	8/2003	Erickson	600/573	6,802,199 B2	10/2004	Hilgers	72/370.1
6,602,268 B2	8/2003	Kuhr	606/181	6,802,811 B1	10/2004	Slepian	600/309
6,602,678 B2	8/2003	Kwon	435/14	6,802,957 B2	10/2004	Jung	205/777.5
6,604,050 B2	8/2003	Trippel	702/19	6,805,780 B1	10/2004	Ryu	204/403.01
6,607,494 B1	8/2003	Fowler	600/570	6,808,499 B1	10/2004	Churchill	600/587
6,607,658 B1	8/2003	Heller	205/777.5	6,808,908 B2	10/2004	Yao	435/181
6,616,616 B2	9/2003	Fritz	600/583	6,808,937 B2	10/2004	Ligler	436/518
6,616,819 B1	9/2003	Liamos	204/403.02	6,809,807 B1	10/2004	Erickson	356/213
6,618,934 B1	9/2003	Feldman	29/830	6,811,557 B2	11/2004	Schrage	606/182
6,620,112 B2	9/2003	Klitmose	600/583	6,811,659 B2	11/2004	Vachon	204/224
6,623,501 B2	9/2003	Heller	606/181	6,811,753 B2	11/2004	Hirao	422/101
6,626,851 B2	9/2003	Hirao	600/576	6,811,792 B2	11/2004	Roser	424/423
6,635,222 B2	10/2003	Kent	422/22	6,812,031 B1	11/2004	Carlsson	436/52
6,638,772 B1	10/2003	Douglas	436/518	6,814,843 B1	11/2004	Bhullar	204/403.01
6,641,533 B2	11/2003	Causey	600/300	6,814,844 B2	11/2004	Bhullar	204/403.1
6,645,142 B2	11/2003	Braig	600/300	6,814,845 B2	11/2004	Wilson	204/486
6,645,219 B2	11/2003	Roe	606/182	6,815,186 B2	11/2004	Clark	435/183
6,645,368 B1	11/2003	Beatty	205/792	6,816,742 B2	11/2004	Kim	600/345
6,650,915 B2	11/2003	Routt	600/319	6,818,180 B2	11/2004	Douglas	422/58
6,652,720 B1	11/2003	Mansouri	204/403.11	6,821,483 B2	11/2004	Phillips	422/58
6,656,702 B1	12/2003	Yugawa	435/26	6,823,750 B2	11/2004	Hodges	73/864.72
6,659,966 B2	12/2003	Essenpreis	600/583	6,825,047 B1	11/2004	Woudenberg	436/518
6,660,018 B2	12/2003	Lum	606/181	6,827,250 B2	12/2004	Uhland	228/110.1

US 7,547,287 B2

Page 7

6,827,829 B2	12/2004	Kawanaka	204/403.02	6,923,894 B2	8/2005	Huang	204/403.06
6,830,551 B1	12/2004	Uchigaki	600/584	6,923,936 B2	8/2005	Swanson	422/22
6,830,668 B2	12/2004	Musho	204/400	6,924,093 B2	8/2005	Haviland	435/4
6,830,669 B2	12/2004	Miyazaki	204/409	6,925,317 B1	8/2005	Samuels	600/344
6,833,540 B2	12/2004	MacKenzie	250/214	6,925,393 B1	8/2005	Kalatz	702/27
6,835,184 B1	12/2004	Sage	604/46	6,929,649 B2	8/2005	Pugh	606/182
6,835,553 B2	12/2004	Han	435/14	6,929,650 B2	8/2005	Fukuzawa	606/182
6,837,858 B2	1/2005	Cunningham	600/573	6,931,327 B2	8/2005	Goode	702/22
6,837,976 B2	1/2005	Cai	204/403.14	6,931,328 B2	8/2005	Braig	702/23
6,837,988 B2	1/2005	Leong	205/792	6,939,310 B2	9/2005	Matzinger	600/573
6,840,912 B2	1/2005	Kloepfer	600/583	6,939,312 B2	9/2005	Hodges	600/583
6,841,052 B2	1/2005	Musho	204/401	6,939,450 B2	9/2005	Karinka	204/409
6,843,254 B2	1/2005	Tapper	128/898	6,940,591 B2	9/2005	Sopp	356/244
6,847,451 B2	1/2005	Pugh	356/436	6,942,518 B2	9/2005	Liamos	439/495
6,849,052 B2	2/2005	Uchigaki	600/584	6,942,769 B2	9/2005	Cheng	204/400
6,849,168 B2	2/2005	Crumly	204/416	6,942,770 B2	9/2005	Cai	204/403.04
6,849,216 B2	2/2005	Rappin	264/134	6,944,486 B2	9/2005	Braig	600/310
6,850,790 B2	2/2005	Berner	600/347	6,945,943 B2	9/2005	Pugh	600/584
6,869,418 B2	3/2005	Marano-Ford	604/192	6,946,067 B2	9/2005	Hodges	205/792
6,872,200 B2	3/2005	Mann	604/890.1	6,946,098 B2	9/2005	Miekka	422/22
6,875,208 B2	4/2005	Santini	604/890.1	6,946,299 B2	9/2005	Neel	436/95
6,875,223 B2	4/2005	Argauer	606/181	6,949,111 B2	9/2005	Schrage	606/182
6,875,613 B2	4/2005	Shartle	436/63	6,949,221 B2	9/2005	Kiser	422/56
6,878,120 B2	4/2005	Roe	600/583	6,951,631 B1	10/2005	Catt	422/56
6,878,251 B2	4/2005	Hodges	204/403.14	6,951,728 B2	10/2005	Qian	435/14
6,878,255 B1	4/2005	Wang	204/452	6,952,603 B2	10/2005	Gerber	600/310
6,878,262 B2	4/2005	Taniike	205/777.5	6,952,604 B2	10/2005	DeNuzzio	600/345
6,880,968 B1	4/2005	Haar	374/131	6,953,693 B2	10/2005	Neel	436/149
6,881,203 B2	4/2005	Delmore	604/272	6,954,662 B2	10/2005	Freger	600/316
6,881,322 B2	4/2005	Tokunaga	205/775	6,958,072 B2	10/2005	Schrage	606/182
6,881,378 B1	4/2005	Zimmer	422/58	6,958,129 B2	10/2005	Galen	422/57
6,881,550 B2	4/2005	Phillips	435/14	6,958,809 B2	10/2005	Sterling	356/39
6,881,551 B2	4/2005	Heller	435/14	6,959,211 B2	10/2005	Rule	600/310
6,881,578 B2	4/2005	Otake	436/44	6,959,247 B2	10/2005	Neel	702/19
6,882,940 B2	4/2005	Potts	702/23	6,960,287 B2	11/2005	Charlton	205/775
6,884,592 B2	4/2005	Matzinger	435/7.1	6,960,289 B2	11/2005	Hodges	205/778
6,885,196 B2	4/2005	Taniike	324/444	6,964,871 B2	11/2005	Bell	436/95
6,885,883 B2	4/2005	Parris	600/347	6,965,791 B1	11/2005	Hitchcock	600/345
6,887,239 B2	5/2005	Elstrom	606/41	6,966,880 B2	11/2005	Boecker	600/583
6,887,253 B2	5/2005	Schrage	606/181	6,966,977 B2	11/2005	Hasegawa	204/403.07
6,887,254 B1	5/2005	Curie	606/181	6,967,105 B2	11/2005	Nomura	436/169
6,887,426 B2	5/2005	Phillips	422/56	6,968,375 B1	11/2005	Brown	709/224
6,887,709 B2	5/2005	Leong	436/8	6,969,359 B2	11/2005	Duchon	600/583
6,889,069 B2	5/2005	Routt	600/319	6,969,450 B2	11/2005	Taniike	204/403.01
6,890,319 B1 *	5/2005	Crocker	604/131	6,969,451 B2	11/2005	Shin	204/412
6,890,421 B2	5/2005	Ohara	205/777.5	6,973,706 B2	12/2005	Say	29/595
6,890,484 B2	5/2005	Bautista	422/58	6,975,893 B2	12/2005	Say	600/347
6,891,936 B2	5/2005	Kai	379/106.02	6,977,032 B2	12/2005	Hasegawa	204/403.05
6,892,085 B2	5/2005	McIvor	600/347	6,979,544 B2	12/2005	Keen	435/6
6,893,396 B2	5/2005	Schulze	600/300	6,979,571 B2	12/2005	Modzelewski	436/164
6,893,545 B2	5/2005	Gotoh	204/403.5	6,982,027 B2	1/2006	Yagi	204/403.06
6,893,552 B1	5/2005	Wang	205/777.5	6,983,176 B2	1/2006	Gardner	600/310
6,895,263 B2	5/2005	Shin	600/316	6,983,177 B2	1/2006	Rule	600/310
6,895,264 B2	5/2005	Rice	600/319	6,984,307 B2	1/2006	Zweig	205/777.5
6,895,265 B2	5/2005	Silver	600/345	6,986,777 B2	1/2006	Kim	606/182
6,896,793 B2	5/2005	Erdosy	205/775	6,986,869 B2	1/2006	Tuohy	422/56
6,897,788 B2	5/2005	Khair	340/870.16	6,988,996 B2	1/2006	Roe	600/584
6,902,905 B2	6/2005	Burson	435/14	6,989,243 B2	1/2006	Yani	435/14
6,904,301 B2	6/2005	Raskas	600/310	6,989,891 B2	1/2006	Braig	356/39
6,905,733 B2	6/2005	Russel	427/393.5	6,990,365 B1	1/2006	Parker	600/328
6,908,008 B2	6/2005	Pugh	221/135	6,990,366 B2	1/2006	Say	600/345
6,908,535 B2	6/2005	Rankin	204/406	6,990,367 B2	1/2006	Kiser	600/345
6,908,591 B2	6/2005	MacPhee	422/22	6,990,849 B2	1/2006	Bohm	73/53.01
6,908,593 B1	6/2005	Shartle	422/58	6,991,918 B2	1/2006	Keith	435/31
6,911,130 B2	6/2005	Brenneman	204/400	6,991,940 B2	1/2006	Carroll	436/514
6,911,131 B2	6/2005	Miyazaki	204/403.14	6,994,825 B2	2/2006	Haviland	422/58
6,911,621 B2	6/2005	Bhullar	219/121.69	6,997,317 B2	2/2006	Catelli	206/438
6,916,410 B2	7/2005	Katsuki	204/403	6,997,343 B2	2/2006	May	221/232
6,918,874 B1	7/2005	Hatch	600/365	6,997,344 B2	2/2006	Brown	221/258
6,918,918 B1	7/2005	Schrage	606/182	6,997,936 B2	2/2006	Marshall	606/181
6,922,576 B2	7/2005	Raskas	600/316	6,998,247 B2	2/2006	Monfre	435/14
6,922,578 B2	7/2005	Eppstein	600/347	6,998,248 B2	2/2006	Yani	435/14
6,923,764 B2	8/2005	Aceti	600/309	6,999,810 B2	2/2006	Berner	600/345

US 7,547,287 B2

Page 8

7,001,343 B2	2/2006	Erickson	600/573	7,074,308 B2	7/2006	Mao	204/403.14
7,001,344 B2	2/2006	Freeman	600/583	7,077,328 B2	7/2006	Krishnaswamy	235/472.01
7,003,337 B2	2/2006	Harjunmaa	600/316	7,077,828 B2	7/2006	Kuhr	604/207
7,003,340 B2	2/2006	Say	600/345	7,078,480 B2	7/2006	Nagel	530/322
7,003,341 B2	2/2006	Say	600/345	7,081,188 B1	7/2006	Cho	204/403.04
7,004,928 B2	2/2006	Aceti	604/191	7,083,712 B2	8/2006	Morita	205/775
7,005,048 B1	2/2006	Watanabe	204/403.04	7,086,277 B2	8/2006	Tess	73/53.01
7,005,273 B2	2/2006	Heller	435/25	7,087,149 B1	8/2006	Muguruma	205/778
7,005,459 B2	2/2006	Hekal	523/102	7,090,764 B2	8/2006	Iyengar	205/775
7,005,857 B2	2/2006	Stiene	324/449	7,096,053 B2	8/2006	Loeb	600/317
7,006,857 B2	2/2006	Braig	600/310	7,096,124 B2	8/2006	Sterling	702/23
7,006,858 B2	2/2006	Silver	600/345	7,097,631 B2	8/2006	Trautman	604/46
7,008,384 B2	3/2006	Tapper	600/573	7,098,038 B2	8/2006	Fukuoka	436/164
7,010,432 B2	3/2006	Kermani	702/19	7,103,578 B2	9/2006	Beck	705/75
7,011,630 B2	3/2006	Desai	600/309	7,105,066 B2	9/2006	Schraga	606/182
7,011,954 B2	3/2006	Ouyang	435/7.9	7,107,253 B1	9/2006	Sumner	706/45
7,014,615 B2	3/2006	Erickson	600/573	7,108,680 B2	9/2006	Rohr	604/151
7,015,262 B2	3/2006	Leong	523/205	7,108,778 B2	9/2006	Simpson	205/778
7,016,713 B2	3/2006	Gardner	600/310	7,109,271 B2	9/2006	Liu	525/283
7,018,568 B2	3/2006	Tierney	252/511	7,110,112 B2	9/2006	Uchida	356/364
7,018,848 B2	3/2006	Douglas	436/524	7,110,803 B2	9/2006	Shults	600/347
7,022,217 B2	4/2006	Hodges	205/777.5	7,112,265 B1	9/2006	McAleer	204/403.09
7,022,218 B2	4/2006	Taniike	205/777.5	7,112,451 B2	9/2006	Takahashi	436/514
7,022,286 B2	4/2006	Lemke	422/67	7,115,362 B2	10/2006	Douglas	435/4
7,024,236 B2	4/2006	Ford	600/345	7,118,351 B2	10/2006	Effenhauser	417/208
7,024,248 B2	4/2006	Penner	607/60	7,118,667 B2	10/2006	Lee	205/777.5
7,024,399 B2	4/2006	Sumner	706/45	7,118,668 B1	10/2006	Edelbrock	205/777.5
7,025,425 B2	4/2006	Kovatchev	300/365	7,118,916 B2	10/2006	Matzinger	436/34
7,025,774 B2	4/2006	Freeman	606/181	7,118,919 B2	10/2006	Yatscoff	436/56
7,027,848 B2	4/2006	Robinson	600/310	7,120,483 B2	10/2006	Russell	600/345
7,029,444 B2	4/2006	Shin	600/365	7,122,102 B2	10/2006	Wogoman	204/400
7,033,322 B2	4/2006	Silver	600/486	7,122,110 B2	10/2006	Deng	205/777.5
7,033,371 B2	4/2006	Alden	606/181	7,122,111 B2	10/2006	Tokunaga	205/792
7,039,560 B2	5/2006	Kawatahara	702/187	7,125,481 B2	10/2006	Musho	205/775
7,041,057 B1	5/2006	Faupel	600/365	7,129,038 B2	10/2006	Gopalan	435/4
7,041,063 B2	5/2006	Abreu	600/549	RE39,390 E	11/2006	Hasegawa	204/403.09
7,041,068 B2	5/2006	Freeman	600/583	D531,725 S	11/2006	Loerwald	D24/146
7,041,254 B2	5/2006	Haviland	422/58	7,131,342 B2	11/2006	Hodges	73/864.72
7,041,468 B2	5/2006	Drucker	435/14	7,131,984 B2	11/2006	Sato	606/182
7,043,287 B1	5/2006	Khalil	600/310	7,132,041 B2	11/2006	Deng	205/777.5
7,044,911 B2	5/2006	Drinan	600/300	7,133,710 B2	11/2006	Acosta	600/316
7,045,054 B1	5/2006	Buck	205/778	7,134,999 B2	11/2006	Brauker	600/309
7,045,097 B2	5/2006	Kovacs	422/82.08	7,135,100 B1	11/2006	Lau	204/403.14
7,045,310 B2	5/2006	Buck	435/7.93	7,137,957 B2	11/2006	Erickson	600/573
7,045,361 B2	5/2006	Heiss	436/172	7,138,041 B2	11/2006	Su	204/403.04
7,047,070 B2	5/2006	Wilkinson	604/20	7,138,089 B2	11/2006	Aitken	422/82.01
7,047,795 B2	5/2006	Sato	73/64.56	7,141,058 B2	11/2006	Briggs	606/181
7,049,130 B2	5/2006	Carroll	435/287.2	7,144,404 B2	12/2006	Whitson	606/181
7,050,843 B2	5/2006	Shartle	600/345	7,144,485 B2	12/2006	Hsu	204/403.02
7,051,495 B2	5/2006	Lang	53/475	7,144,495 B2	12/2006	Teodorezyk	205/792
7,052,268 B2	5/2006	Powell	425/542	7,144,496 B2	12/2006	Meserol	205/792
7,052,591 B2	5/2006	Gao	204/490	7,147,825 B2	12/2006	Matsuda	422/58
7,052,652 B2	5/2006	Zanzucchi	422/82.05	7,150,755 B2	12/2006	Levaughn	606/181
7,052,864 B2	5/2006	Durkop	435/25	7,150,975 B2	12/2006	Tamada	435/14
7,054,682 B2	5/2006	Young	604/20	7,150,995 B2	12/2006	Xie	436/67
7,054,759 B2	5/2006	Fukunaga	702/23	7,153,696 B2	12/2006	Fukuoka	436/164
D523,555 S	6/2006	Loerwald	D24/146	7,155,371 B2	12/2006	Kawatahara	702/187
7,056,425 B2	6/2006	Hasegawa	204/403.04	7,160,251 B2	1/2007	Neel	600/365
7,056,495 B2	6/2006	Roser	424/45	7,160,313 B2	1/2007	Galloway	606/167
7,058,437 B2	6/2006	Buse	600/347	7,163,616 B2	1/2007	Vreeke	205/777.5
7,060,059 B2	6/2006	Keith	604/504	7,166,074 B2	1/2007	Reghabi	600/365
7,060,192 B2	6/2006	Yuzhakov	216/11	7,167,734 B2	1/2007	Khalil	600/310
7,061,593 B2	6/2006	Braig	356/39	7,167,818 B2	1/2007	Brown	703/11
7,063,234 B2	6/2006	Giraud	221/271	2001/0011157 A1	8/2001	Latterell	600/576
7,063,774 B2	6/2006	Bhullar	204/403.02	2001/0016682 A1	8/2001	Berner	600/345
7,063,775 B2	6/2006	Yamaoka	204/403.06	2001/0017269 A1	8/2001	Heller	205/777.5
7,063,776 B2	6/2006	Huang	204/403.14	2001/0027328 A1	10/2001	Lum	606/186
7,066,884 B2	6/2006	Custer	600/309	2001/0031931 A1	10/2001	Cunningham et al.	600/573
7,066,885 B2	6/2006	Erickson	600/309	2001/0054319 A1	12/2001	Heller	73/849
7,070,564 B2	7/2006	Matzinger	600/300	2002/0002344 A1	1/2002	Douglas et al.	600/583
7,070,680 B2	7/2006	Bae	204/403.04	2002/0004196 A1	1/2002	Whitson	435/4
7,073,246 B2	7/2006	Bhullar	29/595	2002/0016606 A1	2/2002	Moerman	606/181
7,074,307 B2	7/2006	Simpson	204/403.04	2002/0019748 A1	2/2002	Brown	705/2

2002/0025469 A1	2/2002	Heller	429/43	2003/0199789 A1	10/2003	Boecker	600/575
2002/0029058 A1	3/2002	Levaughn	606/181	2003/0199790 A1	10/2003	Boecker	600/576
2002/0040230 A1	4/2002	Kuhr	606/181	2003/0199791 A1	10/2003	Boecker	600/576
2002/0042090 A1	4/2002	Heller	435/14	2003/0199891 A1	10/2003	Argauer	606/181
2002/0044890 A1	4/2002	Black	422/56	2003/0199893 A1	10/2003	Boecker	606/181
2002/0052618 A1	5/2002	Haar	606/181	2003/0199894 A1	10/2003	Boecker	606/181
2002/0053523 A1	5/2002	Liamos	205/787	2003/0199895 A1	10/2003	Boecker	606/181
2002/0057993 A1	5/2002	Maisey	422/82.01	2003/0199896 A1	10/2003	Boecker	606/181
2002/0076349 A1	6/2002	Aitken	422/58	2003/0199897 A1	10/2003	Boecker	606/181
2002/0078091 A1	6/2002	Vu	707/513	2003/0199898 A1	10/2003	Boecker	606/181
2002/0081559 A1	6/2002	Brown	434/307 R	2003/0199899 A1	10/2003	Boecker	606/181
2002/0081588 A1	6/2002	Lumley-Woodyear	435/6	2003/0199900 A1	10/2003	Boecker	606/181
2002/0082543 A1	6/2002	Park et al.	604/21	2003/0199901 A1	10/2003	Boecker	606/181
2002/0084196 A1	7/2002	Liamos	205/792	2003/0199902 A1	10/2003	Boecker	606/181
2002/0087056 A1	7/2002	Aceti		2003/0199903 A1	10/2003	Boecker	606/181
2002/0092612 A1	7/2002	Davies	156/292	2003/0199904 A1	10/2003	Boecker	606/181
2002/0103499 A1	8/2002	Perez et al.	606/182	2003/0199905 A1	10/2003	Boecker	606/181
2002/0120216 A1	8/2002	Fritz	600/583	2003/0199906 A1	10/2003	Boecker	606/181
2002/0120261 A1	8/2002	Morris	606/41	2003/0199907 A1	10/2003	Boecker	606/181
2002/0130042 A1	9/2002	Moerman	204/403.01	2003/0199908 A1	10/2003	Boecker	606/181
2002/0133377 A1	9/2002	Brown	705/3	2003/0199909 A1	10/2003	Boecker	606/181
2002/0136667 A1	9/2002	Subramanian	422/100	2003/0199910 A1	10/2003	Boecker	606/181
2002/0136863 A1	9/2002	Subramanian	428/156	2003/0199911 A1	10/2003	Boecker	606/181
2002/0137998 A1	9/2002	Smart	600/347	2003/0199912 A1	10/2003	Pugh	606/182
2002/0138040 A1	9/2002	Flora	604/116	2003/0201194 A1	10/2003	Heller	205/777.5
2002/0148739 A2	10/2002	Liamos	205/787	2003/0203352 A1	10/2003	Haviland	435/4
2002/0160520 A1	10/2002	Orloff	436/72	2003/0206828 A1	11/2003	Bell	422/44
2002/0161289 A1	10/2002	Hopkins	600/322	2003/0208140 A1	11/2003	Pugh	600/584
2002/0168290 A1	11/2002	Yuzhakov	422/56	2003/0212344 A1	11/2003	Yuzhakov	600/583
2002/0176984 A1	11/2002	Smart	428/336	2003/0212345 A1	11/2003	McAllister	600/584
2002/0177761 A1	11/2002	Orloff	600/309	2003/0212346 A1	11/2003	McAllister	600/584
2002/0188224 A1	12/2002	Roe	600/584	2003/0212347 A1	11/2003	Sohrab	600/584
2003/0018282 A1	1/2003	Effenhauser	600/583	2003/0212423 A1	11/2003	Pugh	606/181
2003/0018300 A1	1/2003	Duchon	604/164.01	2003/0212424 A1	11/2003	Briggs	606/181
2003/0028125 A1	2/2003	Yuzhakov	600/583	2003/0212579 A1	11/2003	Brown	705/2
2003/0028126 A1	2/2003	List	600/583	2003/0216767 A1	11/2003	List	606/181
2003/0050537 A1	3/2003	Wessel	600/300	2003/0217918 A1	11/2003	Davies	204/403.14
2003/0050573 A1	3/2003	Kuhr	600/567	2003/0220552 A1	11/2003	Reghabi	600/365
2003/0050656 A1	3/2003	Schraga	606/182	2003/0220663 A1	11/2003	Fletcher	606/182
2003/0060730 A1	3/2003	Perez	600/576	2003/0223906 A1	12/2003	McAllister	422/58
2003/0069753 A1	4/2003	Brown	705/2	2003/0225317 A1	12/2003	Schell	600/300
2003/0073089 A1	4/2003	Mauze	435/6	2003/0225429 A1	12/2003	Garthe	606/182
2003/0073229 A1	4/2003	Greenstein	435/287.2	2003/0225430 A1	12/2003	Schraga	606/182
2003/0073931 A1	4/2003	Boecker	600/573	2003/0228637 A1	12/2003	Wang	435/7.9
2003/0083685 A1	5/2003	Freeman	606/181	2003/0229514 A2	12/2003	Brown	705/2
2003/0083686 A1	5/2003	Freeman	606/181	2003/0232370 A1	12/2003	Trifiro	435/6
2003/0088160 A1	5/2003	Halleck	600/300	2003/0233055 A1	12/2003	Erickson	600/573
2003/0088191 A1	5/2003	Freeman et al.	600/583	2003/0233112 A1	12/2003	Alden et al.	606/181
2003/0089730 A1	5/2003	May	221/232	2003/0233113 A1	12/2003	Alden et al.	606/182
2003/0093010 A1	5/2003	Essenpreis	600/583	2004/0006285 A1	1/2004	Douglas	600/583
2003/0100040 A1	5/2003	Bonnecaze et al.	435/14	2004/0007585 A1	1/2004	Griffith	221/232
2003/0106810 A1	6/2003	Douglas	205/777.5	2004/0009100 A1	1/2004	Simons	422/102
2003/0109777 A1	6/2003	Kloepfer	600/367	2004/0010279 A1	1/2004	Freeman	606/182
2003/0111357 A1	6/2003	Black	205/775	2004/0015064 A1	1/2004	Parsons	600/347
2003/0113827 A1	6/2003	Burkoth	435/14	2004/0019250 A1	1/2004	Catelli	600/1
2003/0116447 A1	6/2003	Sturridge	205/777.5	2004/0019259 A1	1/2004	Brown	600/300
2003/0120297 A1*	6/2003	Beyerlein	606/185	2004/0026243 A1	2/2004	Davies	204/403.14
2003/0135333 A1	7/2003	Aceti	702/31	2004/0030353 A1	2/2004	Schmelzeisen-R	606/201
2003/0139653 A1	7/2003	Manser	600/300	2004/0031682 A1	2/2004	Wilsey	204/403.1
2003/0143113 A2	7/2003	Yuzhakov	422/56	2004/0034318 A1	2/2004	Fritz	604/19
2003/0144608 A1	7/2003	Kojima	600/583	2004/0038045 A1	2/2004	Smart	428/446
2003/0144609 A1	7/2003	Kennedy	600/583	2004/0039303 A1	2/2004	Wurster	600/584
2003/0146110 A1	8/2003	Karinka	205/777.5	2004/0039342 A1	2/2004	Eppstein	604/200
2003/0149348 A1	8/2003	Raskas	600/310	2004/0039407 A1	2/2004	Schraga	606/181
2003/0149377 A1	8/2003	Erickson	600/573	2004/0039408 A1	2/2004	Adulhaj	606/181
2003/0153900 A1	8/2003	Aceti	604/890.1	2004/0049219 A1	3/2004	Briggs	606/181
2003/0159944 A1	8/2003	Pottgen	205/777.5	2004/0049220 A1	3/2004	Boecker	606/181
2003/0163351 A1	8/2003	Brown	705/2	2004/0050694 A1	3/2004	Yang	204/403.02
2003/0178322 A1	9/2003	Iyengar	205/775	2004/0054267 A1	3/2004	Feldman	600/316
2003/0191415 A1	10/2003	Moerman	600/584	2004/0055898 A1	3/2004	Heller et al.	205/777.5
2003/0195435 A1	10/2003	Williams	600/583	2004/0059256 A1	3/2004	Perez	600/583
2003/0195540 A1	10/2003	Moerman	606/181	2004/0060818 A1	4/2004	Feldman	204/403.01
2003/0199744 A1	10/2003	Buse	600/347	2004/0061841 A1	4/2004	Black	355/30

US 7,547,287 B2

Page 10

2004/0064068	A1	4/2004	DeNuzzio	600/583	2004/0199409	A1	10/2004	Brown	705/3
2004/0087990	A1	5/2004	Boecker	606/181	2004/0200720	A1	10/2004	Musho et al.	204/403.01
2004/0092842	A1	5/2004	Boecker	600/575	2004/0200721	A1	10/2004	Bhullar	204/403.01
2004/0092994	A1	5/2004	Briggs	606/181	2004/0202576	A1	10/2004	Aceti	422/82.05
2004/0092995	A1	5/2004	Boecker	606/181	2004/0204662	A1	10/2004	Perez	600/583
2004/0096991	A1	5/2004	Zhang	436/518	2004/0206625	A1	10/2004	Bhullar	204/403.1
2004/0098009	A1	5/2004	Boecker	606/181	2004/0206636	A1	10/2004	Hodges	205/792
2004/0098010	A1	5/2004	Davison	606/181	2004/0206658	A1	10/2004	Hammerstedt	206/524.1
2004/0102803	A1	5/2004	Boecker	606/183	2004/0209307	A1	10/2004	Valkirs	435/7.1
2004/0106855	A1	6/2004	Brown	600/301	2004/0209350	A1	10/2004	Sakata	435/287.1
2004/0106858	A1	6/2004	Say	600/345	2004/0209354	A1	10/2004	Mathies	435/287.2
2004/0106859	A1	6/2004	Say	600/345	2004/0210279	A1	10/2004	Gruzdev	607/89
2004/0106860	A1	6/2004	Say	600/345	2004/0211666	A1	10/2004	Pamidi	204/403.01
2004/0106904	A1	6/2004	Gonnelli	604/173	2004/0214253	A1	10/2004	Paek	425/7.92
2004/0106941	A1	6/2004	Roe	606/181	2004/0215224	A1	10/2004	Sakata	606/181
2004/0107116	A1	6/2004	Brown	705/2	2004/0215225	A1	10/2004	Nakayama	606/182
2004/0115754	A1	6/2004	Chang	435/14	2004/0216516	A1	11/2004	Sato	73/64.56
2004/0115831	A1	6/2004	Meathrel	436/514	2004/0217019	A1	11/2004	Cai	205/792
2004/0116780	A1	6/2004	Brown	600/300	2004/0219500	A1	11/2004	Brown	434/307
2004/0116829	A1	6/2004	Raney	600/573	2004/0219535	A1	11/2004	Bell	435/6
2004/0117207	A1	6/2004	Brown	705/2	2004/0220456	A1	11/2004	Eppstein	600/309
2004/0117208	A1	6/2004	Brown	705/2	2004/0220495	A1	11/2004	Cahir	600/562
2004/0117209	A1	6/2004	Brown	705/2	2004/0220564	A1	11/2004	Ho	606/47
2004/0117210	A1	6/2004	Brown	705/2	2004/0220603	A1	11/2004	Rutynowski	606/181
2004/0122339	A1	6/2004	Roe		2004/0222092	A1	11/2004	Musho	204/401
2004/0127818	A1	7/2004	Roe	600/583	2004/0224369	A1	11/2004	Cai	435/7.7
2004/0127819	A1	7/2004	Roe	600/583	2004/0225230	A1	11/2004	Liamos	600/583
2004/0127928	A1	7/2004	Whitson	606/181	2004/0225311	A1	11/2004	Levaughn	606/181
2004/0127929	A1	7/2004	Roe	606/181	2004/0225312	A1	11/2004	Orloff	606/182
2004/0132167	A1	7/2004	Rule	435/287.1	2004/0230216	A1	11/2004	Levaughn	606/181
2004/0133125	A1	7/2004	Miyashita	600/573	2004/0231984	A1	11/2004	Lauks	204/416
2004/0133127	A1	7/2004	Roe	600/583	2004/0232009	A1	11/2004	Okuda	205/789
2004/0137640	A1	7/2004	Hirao	436/514	2004/0236250	A1	11/2004	Hodges	600/583
2004/0138541	A1	7/2004	Ward	600/345	2004/0236251	A1	11/2004	Roe	600/583
2004/0138588	A1	7/2004	Saikley	600/583	2004/0236268	A1	11/2004	Mitragotri	604/20
2004/0138688	A1	7/2004	Giraud	606/181	2004/0236362	A1	11/2004	Schrage	606/181
2004/0146958	A1	7/2004	Bae	435/14	2004/0023858	A1	12/2004	Forrow	204/403
2004/0154932	A1	8/2004	Deng	205/777.5	2004/0238357	A1	12/2004	Bhullar	204/400
2004/0157017	A1	8/2004	Mauze	428/35.7	2004/0238359	A1	12/2004	Ikeda	204/403.1
2004/0157149	A1	8/2004	Hofmann	430/131	2004/0241746	A1	12/2004	Adlassnig	435/7.1
2004/0157319	A1	8/2004	Keen	435/287.2	2004/0242977	A1	12/2004	Dosmann	600/315
2004/0157338	A1	8/2004	Burke	436/147	2004/0243164	A1	12/2004	D'Agostino	606/181
2004/0157339	A1	8/2004	Burke	436/149	2004/0243165	A1	12/2004	Koike	606/181
2004/0158137	A1	8/2004	Eppstein	600/347	2004/0245101	A1	12/2004	Willner	204/403
2004/0158271	A1	8/2004	Hamamoto	606/181	2004/0248282	A1	12/2004	Sobha	435/287.2
2004/0161737	A1	8/2004	Yang	435/5	2004/0248312	A1	12/2004	Vreeke	436/95
2004/0162473	A1	8/2004	Sohrab	600/345	2004/0249254	A1	12/2004	Racchini	600/347
2004/0162474	A1	8/2004	Kiser	600/345	2004/0249310	A1	12/2004	Shartle	600/583
2004/0162506	A1	8/2004	Duchon	600/583	2004/0249311	A1	12/2004	Haar	600/584
2004/0162573	A1	8/2004	Keheiri	606/182	2004/0249405	A1	12/2004	Watanabe	606/181
2004/0167383	A1	8/2004	Kim	600/365	2004/0249406	A1	12/2004	Griffin	606/182
2004/0171057	A1	9/2004	Yang	435/6	2004/0251131	A1	12/2004	Ueno	204/403
2004/0171968	A1	9/2004	Katsuki	600/583	2004/0253634	A1	12/2004	Wang	435/7.1
2004/0172000	A1	9/2004	Roe	604/361	2004/0254434	A1	12/2004	Goodnow	600/365
2004/0173472	A1	9/2004	Jung	205/777.5	2004/0254599	A1	12/2004	Lipoma	606/181
2004/0173488	A1	9/2004	Griffin	206/363	2004/0256228	A1	12/2004	Huang	204/434
2004/0176705	A1	9/2004	Stevens	600/584	2004/0256248	A1	12/2004	Burke	205/792
2004/0176732	A1	9/2004	Frazier	604/345	2004/0256685	A1	12/2004	Chou	257/414
2004/0178066	A1	9/2004	Miyazaki	204/403.01	2004/0258564	A1	12/2004	Charlton	422/58
2004/0178067	A1	9/2004	Miyazaki	204/403.1	2004/0260204	A1	12/2004	Boecker	600/584
2004/0178216	A1	9/2004	Brickwood	221/268	2004/0260324	A1	12/2004	Fukuzawa	606/181
2004/0180379	A1	9/2004	van Duyne	435/7.1	2004/0260325	A1	12/2004	Kuhr	606/181
2004/0182703	A1	9/2004	Bell	204/403.11	2004/0260326	A1	12/2004	Lipoma	606/182
2004/0185568	A1	9/2004	Matsumoto	436/8	2004/0260511	A1	12/2004	Burke	702/182
2004/0186359	A1	9/2004	Beaudoin	600/310	2004/0267105	A1	12/2004	Monfre	600/344
2004/0186394	A1	9/2004	Roe	600/598	2004/0267160	A9	12/2004	Perez	600/583
2004/0186500	A1	9/2004	Koike	606/181	2004/0267229	A1	12/2004	Moerman	604/500
2004/0193201	A1	9/2004	Kim	606/181	2004/0267299	A1	12/2004	Kuriger	606/181
2004/0193377	A1	9/2004	Brown	702/19	2004/0267300	A1	12/2004	Mace	606/182
2004/0194302	A1	10/2004	Bhullar	29/847	2005/0000806	A1	1/2005	Hsieh	203/403.1
2004/0197231	A1	10/2004	Katsuki	422/68.1	2005/0000807	A1	1/2005	Wang	204/403.81
2004/0197821	A1	10/2004	Bauer	437/7.1	2005/0000808	A1	1/2005	Cui	203/403.14
2004/0199062	A1	10/2004	Petersson	600/316	2005/0003470	A1	1/2005	Nelson	435/14

US 7,547,287 B2

Page 11

2005/0004437	A1	1/2005	Kaufmann	600/300	2005/0101981	A1	5/2005	Alden	606/181
2005/0004494	A1	1/2005	Perez	600/583	2005/0103624	A1	5/2005	Bhullar	204/403.01
2005/0008537	A1	1/2005	Mosolu	422/56	2005/0106713	A1	5/2005	Phan	435/287.2
2005/0008851	A1	1/2005	Ezoe	428/336	2005/0109637	A1	5/2005	Iyengar	205/775
2005/0009191	A1	1/2005	Swenson	436/43	2005/0112782	A1	5/2005	Buechler	436/518
2005/0010090	A1	1/2005	Acosta	600/316	2005/0113658	A1	5/2005	Jacobson	600/342
2005/0010093	A1	1/2005	Ford	600/345	2005/0113717	A1	5/2005	Matzinger	600/573
2005/0010134	A1	1/2005	Douglas	600/573	2005/0114062	A1	5/2005	Davies	702/104
2005/0010137	A1	1/2005	Hodges	600/583	2005/0114154	A1	5/2005	Wolkowicz	705/1
2005/0010198	A1	1/2005	Marchitto	606/9	2005/0114444	A1	5/2005	Brown	709/203
2005/00111759	A1	1/2005	Moerman	204/403.03	2005/0118056	A1	6/2005	Swanson	423/23
2005/0013731	A1	1/2005	Burke	422/56	2005/0119681	A1	6/2005	Marshall	606/181
2005/0014997	A1	1/2005	Ruchti	600/310	2005/0123443	A1	6/2005	Fujiwara	422/58
2005/0015020	A1	1/2005	Levaughn	600/583	2005/0123680	A1	6/2005	Kang	427/248.1
2005/0016844	A1	1/2005	Burke	204/403.1	2005/0124869	A1	6/2005	Hefli	600/316
2005/0019212	A1	1/2005	Bhullar	422/56	2005/0125017	A1	6/2005	Kudrna	606/181
2005/0019219	A1	1/2005	Oshiman	422/82.12	2005/0125018	A1	6/2005	Galloway	606/181
2005/0019805	A1	1/2005	Groll	435/6	2005/0125019	A1	6/2005	Kudrna	606/182
2005/0019945	A1	1/2005	Groll	436/169	2005/0126929	A1	6/2005	Mansouri	205/778
2005/0019953	A1	1/2005	Groll	436/514	2005/0130248	A1	6/2005	Willner	435/14
2005/0021066	A1	1/2005	Kuhr	606/181	2005/0130249	A1	6/2005	Parris	435/14
2005/0027211	A1	2/2005	Kuhr	600/583	2005/0130292	A1	6/2005	Ahn	435/287.1
2005/0027562	A1	2/2005	Brown	705/2	2005/0131286	A1	6/2005	Parker	600/328
2005/0033341	A1	2/2005	Vreeke	606/181	2005/0131441	A1	6/2005	Iio	606/182
2005/0034983	A1	2/2005	Chambers	204/403.01	2005/0133368	A1	6/2005	Davies	204/403.01
2005/0036020	A1	2/2005	Li	347/100	2005/0136471	A1	6/2005	Bhullar	435/6
2005/0036146	A1	2/2005	Braig	356/246	2005/0136501	A1	6/2005	Kuriger	435/14
2005/0036906	A1	2/2005	Nakahara et al.	422/58	2005/0136529	A1	6/2005	Yang	435/287
2005/0036909	A1	2/2005	Erickson	422/61	2005/0136550	A1	6/2005	Yang	436/514
2005/0037482	A1	2/2005	Braig	435/287	2005/0137531	A1	6/2005	Gonnelli	604/173
2005/0038329	A1	2/2005	Morris	600/319	2005/0137536	A1	6/2005	Gonnelli	604/264
2005/0038330	A1	2/2005	Jansen	600/345	2005/0143675	A1	6/2005	Neel	600/583
2005/0038463	A1	2/2005	Davar	606/181	2005/0143713	A1	6/2005	Delmore	604/506
2005/0038464	A1	2/2005	Shraga	606/182	2005/0143771	A1	6/2005	Stout	606/181
2005/0038465	A1	2/2005	Shraga	606/182	2005/0145490	A1	7/2005	Shinno	204/403
2005/0038674	A1	2/2005	Braig	705/2	2005/0145491	A1	7/2005	Amano	204/403
2005/0042766	A1	2/2005	Ohman	436/174	2005/0145520	A1	7/2005	Ilo	206/365
2005/0043894	A1	2/2005	Fernandez	702/19	2005/0149088	A1	7/2005	Fukuda	606/181
2005/0043965	A1	2/2005	Heller	705/2	2005/0149089	A1	7/2005	Trissel	606/181
2005/0045476	A1	3/2005	Neel	204/403.2	2005/0150762	A1	7/2005	Butters	204/403
2005/0049473	A1	3/2005	Desai	600/347	2005/0150763	A1	7/2005	Butters	204/403
2005/0050859	A1	3/2005	Coppeta	53/471	2005/0154277	A1	7/2005	Ting	600/407
2005/0054082	A1	3/2005	Pachl	435/287.2	2005/0154374	A1	7/2005	Hunter	604/890
2005/0059895	A1	3/2005	Brown	600/481	2005/0154410	A1	7/2005	Conway	606/181
2005/0060194	A1	3/2005	Brown	705/2	2005/0154616	A1	7/2005	Iliff	705/3
2005/0067280	A1	3/2005	Reid	204/403.14	2005/0158850	A1	7/2005	Kubo	435/287.2
2005/0067737	A1	3/2005	Rappin	264/272.19	2005/0159656	A1	7/2005	Hockersmith	600/315
2005/0070771	A1	3/2005	Rule	600/316	2005/0159768	A1	7/2005	Boehm	606/182
2005/0070819	A1	3/2005	Poux	600/576	2005/0164322	A1	7/2005	Heller	435/14
2005/0070945	A1	3/2005	Schrage	606/182	2005/0164329	A1	7/2005	Wallace-Davis	435/25
2005/0072670	A1	4/2005	Hasegawa	204/403.01	2005/0165285	A1	7/2005	Iliff	600/300
2005/0077176	A1	4/2005	Hodges	204/403.01	2005/0165393	A1	7/2005	Eppstein	606/41
2005/0077584	A1	4/2005	Uhland	257/414	2005/0165622	A1	7/2005	Neel	705/2
2005/0079542	A1	4/2005	Cullen	435/7.1	2005/0169961	A1	8/2005	Hunter	424/423
2005/0080652	A1	4/2005	Brown	705/2	2005/0170448	A1	8/2005	Burson	435/14
2005/0085839	A1	4/2005	Allen	606/181	2005/0171567	A1	8/2005	DeHart	606/181
2005/0085840	A1	4/2005	Yi	606/182	2005/0172021	A1	8/2005	Brown	709/224
2005/0086083	A1	4/2005	Brown	705/2	2005/0172022	A1	8/2005	Brown	709/224
2005/0090754	A1	4/2005	Wolf	600/509	2005/0173245	A1	8/2005	Feldman	204/403.01
2005/0090850	A1	4/2005	Toes	606/182	2005/0173246	A1	8/2005	Hodges	204/403.11
2005/0096520	A1	5/2005	Maekawa	600/365	2005/0175509	A1	8/2005	Nakaminami	422/82.03
2005/0096565	A1	5/2005	Chang	600/584	2005/0176084	A1	8/2005	Burkoth	435/14
2005/0096586	A1	5/2005	Trautman	604/46	2005/0176133	A1	8/2005	Miyashita	435/287.1
2005/0096587	A1	5/2005	Santini	604/66	2005/0177071	A1	8/2005	Nakayama	600/583
2005/0096686	A1	5/2005	Allen	606/181	2005/0177201	A1	8/2005	Freeman	607/46
2005/0098431	A1	5/2005	Hodges	204/403.01	2005/0177398	A1	8/2005	Watanabe	705/3
2005/0098432	A1	5/2005	Grundel	204/403.2	2005/0178218	A1	8/2005	Montagu	73/864.34
2005/0098433	A1	5/2005	Grundel	204/403.2	2005/0181010	A1	8/2005	Hunter	424/423
2005/0098434	A1	5/2005	Grundel	204/403.02	2005/0181497	A1	8/2005	Salto	435/287.1
2005/0100880	A1	5/2005	Chang	435/4	2005/0182307	A1	8/2005	Currie	600/300
2005/0101841	A9	5/2005	Kaylor	600/300	2005/0187439	A1	8/2005	Blank	600/310
2005/0101979	A1	5/2005	Alden	606/181	2005/0187444	A1	8/2005	Hubner	600/322
2005/0101980	A1	5/2005	Alden	606/181	2005/0192488	A1	9/2005	Bryenton	600/301

US 7,547,287 B2

Page 12

2005/0196821	A1	9/2005	Monfre	435/14	2006/0000549	A1	1/2006	Lang	156/320
2005/0197666	A1	9/2005	Raney	606/181	2006/0003398	A1	1/2006	Heller	435/14
2005/0201897	A1	9/2005	Zimmer	422/82.05	2006/0004270	A1	1/2006	Bedard	600/316
2005/0202567	A1	9/2005	Zanzucchi	436/95	2006/0004271	A1	1/2006	Peyser	600/362
2005/0203358	A1	9/2005	Monfre	600/331	2006/0004272	A1	1/2006	Shah	600/365
2005/0203364	A1	9/2005	Monfre	600/365	2006/0006574	A1	1/2006	Lang	264/165
2005/0204939	A1	9/2005	Krejci	101/129	2006/0008389	A1	1/2006	Sacherer	422/102
2005/0205422	A1	9/2005	Moser	204/403.06	2006/0015129	A1	1/2006	Shahrokni	606/181
2005/0205816	A1	9/2005	Hayenga	251/61.1	2006/0016698	A1	1/2006	Lee	205/777.5
2005/0209515	A1	9/2005	Hockersmith	600/316	2006/0020228	A1	1/2006	Fowler	600/583
2005/0209564	A1	9/2005	Bonner	604/173	2006/0024774	A1	2/2006	Zocchi	435/14
2005/0209625	A1	9/2005	Chan	606/181	2006/0025662	A1	2/2006	Buse	600/347
2005/0211571	A1	9/2005	Schulein	205/777.5	2006/0029979	A1	2/2006	Bai	435/7.1
2005/0211572	A1	9/2005	Buck	205/778	2006/0029991	A1	2/2006	Hagino	435/14
2005/0214881	A1	9/2005	Azarnia	435/7.92	2006/0030028	A1	2/2006	Nakaminami	435/287.2
2005/0214892	A1	9/2005	Kovatchev	435/25	2006/0030788	A1	2/2006	Wong	600/583
2005/0215871	A1	9/2005	Feldman	600/309	2006/0034728	A1	2/2006	Kloepfer	422/68.1
2005/0215872	A1	9/2005	Berner	600/347	2006/0040333	A1	2/2006	Zocchi	435/14
2005/0215923	A1	9/2005	Wiegel	600/573	2006/0047220	A1	3/2006	Sakata	600/583
2005/0215925	A1	9/2005	Chan	600/583	2006/0047294	A1	3/2006	Mori	606/181
2005/0216046	A1	9/2005	Yeoh	606/181	2006/0052723	A1	3/2006	Roe	600/583
2005/0218024	A1	10/2005	Lang	206/438	2006/0052724	A1	3/2006	Roe	600/583
2005/0221276	A1	10/2005	Rozakis	435/4	2006/0052809	A1	3/2006	Karbowniczek	606/181
2005/0221470	A1	10/2005	Matsumoto	435/287.1	2006/0052810	A1	3/2006	Freeman	606/181
2005/0222599	A1	10/2005	Czernecki	606/182	2006/0058827	A1	3/2006	Sakata	606/181
2005/0227372	A1	10/2005	Khan	436/514	2006/0058828	A1	3/2006	Shi	606/181
2005/0228242	A1	10/2005	Kawamura	600/300	2006/0062852	A1	3/2006	Holmes	424/484
2005/0228883	A1	10/2005	Brown	709/224	2006/0063988	A1	3/2006	Schurman	600/316
2005/0230252	A1	10/2005	Tsai	204/450	2006/0064035	A1	3/2006	Wang	600/583
2005/0230253	A1	10/2005	Marquant	204/451	2006/0079739	A1	4/2006	Chen et al.	600/300
2005/0230283	A1	10/2005	Karmali	422/58	2006/0079810	A1	4/2006	Patel	600/583
2005/0232815	A1	10/2005	Ruhl	422/66	2006/0079811	A1	4/2006	Roe	600/583
2005/0234368	A1	10/2005	Wong	600/583	2006/0079920	A1	4/2006	Schraga	606/181
2005/0234486	A1	10/2005	Allen	606/181	2006/0081469	A1	4/2006	Lee	204/403.02
2005/0234487	A1	10/2005	Shi	600/181	2006/0085020	A1	4/2006	Freeman	606/181
2005/0234488	A1	10/2005	Allen	606/181	2006/0085137	A1	4/2006	Bartkowiak	702/19
2005/0234489	A1	10/2005	Allen	606/181	2006/0086624	A1	4/2006	Tapsak	205/775
2005/0234490	A1	10/2005	Allen	606/181	2006/0088945	A1	4/2006	Douglas	436/518
2005/0234491	A1	10/2005	Allen	606/181	2006/0089566	A1	4/2006	DeHart	600/573
2005/0234492	A1	10/2005	Tsai	606/181	2006/0091006	A1	5/2006	Wang	204/403.02
2005/0234494	A1	10/2005	Conway	606/181	2006/0094944	A1	5/2006	Chuang	600/347
2005/0234495	A1	10/2005	Schraga	606/181	2006/0094947	A1	5/2006	Kovatchev	600/365
2005/0235060	A1	10/2005	Brown	709/224	2006/0094986	A1	5/2006	Neel	600/583
2005/0239154	A1	10/2005	Feldman	435/14	2006/0095061	A1	5/2006	Trautman	606/185
2005/0239156	A1	10/2005	Drucker	435/14	2006/0096859	A1	5/2006	Lau	204/403.14
2005/0239194	A1	10/2005	Takahashi	435/287.2	2006/0099107	A1	5/2006	Yamamoto	422/57
2005/0240090	A1	10/2005	Ruchti	600/316	2006/0099703	A1	5/2006	Choi	435/287.1
2005/0240119	A1	10/2005	Draudt	600/583	2006/0100542	A9	5/2006	Wong	600/583
2005/0240207	A1	10/2005	Marshall	606/181	2006/0100543	A1	5/2006	Raney	600/583
2005/0240778	A1	10/2005	Saito	713/186	2006/0100654	A1	5/2006	Fukuda	606/181
2005/0245798	A1	11/2005	Yamaguchi	600/345	2006/0100655	A1	5/2006	Leong	606/181
2005/0245843	A1	11/2005	Day	600/583	2006/0100656	A1	5/2006	Olsen	606/181
2005/0245844	A1	11/2005	Mace	600/583	2006/0106373	A1	5/2006	Cahir	606/9
2005/0245845	A1	11/2005	Roe	600/583	2006/0108236	A1	5/2006	Kasielke	205/792
2005/0245846	A1	11/2005	Casey	600/583	2006/0113187	A1	6/2006	Deng	204/403.01
2005/0245954	A1	11/2005	Roe	606/181	2006/0115857	A1	6/2006	Keen	435/7.1
2005/0245955	A1	11/2005	Schraga	606/181	2006/0116562	A1	6/2006	Acosta	600/316
2005/0256534	A1	11/2005	Alden	606/182	2006/0116704	A1	6/2006	Ashby	606/167
2005/0258035	A1	11/2005	Harding	204/403.01	2006/0116705	A1	6/2006	Schraga	606/181
2005/0258036	A1	11/2005	Harding	204/403.01	2006/0119362	A1	6/2006	Kermani	324/324
2005/0258050	A1	11/2005	Harding	205/775	2006/0121547	A1	6/2006	McIntire	435/14
2005/0265094	A1	12/2005	Harding	365/203	2006/0121625	A1	6/2006	Clemens	436/514
2005/0276133	A1	12/2005	Harding	365/203	2006/0121759	A1	6/2006	Kasai	439/188
2005/0278945	A1	12/2005	Feldman	29/830	2006/0122099	A1	6/2006	Aoki	514/3
2005/0279631	A1	12/2005	Celentano	204/403.01	2006/0122536	A1	6/2006	Haar	600/581
2005/0279647	A1	12/2005	Beaty	205/792	2006/0129065	A1	6/2006	Matsumoto	600/583
2005/0283094	A1	12/2005	Thym	600/583	2006/0129172	A1	6/2006	Crossman	606/181
2005/0284110	A1	12/2005	Lang	53/473	2006/0129173	A1	6/2006	Wilkinson	606/181
2005/0284757	A1	12/2005	Allen	204/400	2006/0134713	A1	6/2006	Ryllatt	435/7.92
2005/0287620	A1	12/2005	Heller	435/14	2006/0140457	A1	6/2006	Simshauser	382/124
2005/0288637	A1	12/2005	Kuhr	604/204	2006/0144704	A1	7/2006	Ghesquiere	204/403.01
2005/0288698	A1	12/2005	Matsumoto	606/181	2006/0151323	A1	7/2006	Cho	204/403.04
2005/0288699	A1	12/2005	Schraga	606/181	2006/0151342	A1	7/2006	Yaguchi	206/306

Page 13

2006/0155215	A1	7/2006	Cha	600/583	2006/0247670	A1	11/2006	LeVaughn	606/181
2006/0155316	A1	7/2006	Perez	606/181	2006/0247671	A1	11/2006	LeVaughn	606/182
2006/0155317	A1	7/2006	List	606/181	2006/0259057	A1	11/2006	Kim	606/181
2006/0156796	A1	7/2006	Burke	73/61.44	2006/0259058	A1	11/2006	Schiff	606/181
2006/0157362	A1	7/2006	Schrage	206/363	2006/0259060	A1	11/2006	Whitson	606/182
2006/0161078	A1	7/2006	Schrage	600/363	2006/0264718	A1	11/2006	Ruchti	600/310
2006/0161194	A1	7/2006	Freeman	606/185	2006/0264996	A1	11/2006	LeVaughn	606/181
2006/0166302	A1	7/2006	Clarke	435/25	2006/0277048	A1	11/2006	Colonna	606/181
2006/0167382	A1	7/2006	Deshmukh	600/583	2006/0271083	A1	11/2006	Boecker	606/181
2006/0169599	A1	8/2006	Feldman	205/792	2006/0271084	A1	11/2006	Schrage	606/182
2006/0173254	A1	8/2006	Acosta	600/316	2006/0276724	A1	12/2006	Freeman	600/583
2006/0173255	A1	8/2006	Acosta	600/316	2006/0277048	A1	12/2006	Kintzig	704/275
2006/0173379	A1	8/2006	Rasch-Menges	600/583	2006/0278545	A1	12/2006	Henning	206/363
2006/0173380	A1	8/2006	Hoenes	600/583	2006/0282109	A1	12/2006	Jansen	606/181
2006/0173478	A1	8/2006	Schrage	606/181	2006/0286620	A1	12/2006	Werner	435/14
2006/0175216	A1	8/2006	Freeman	206/363	2006/0287664	A1	12/2006	Grage	606/181
2006/0178573	A1	8/2006	Kermani	600/347	2006/0293577	A1	12/2006	Morrison	600/365
2006/0178599	A1	8/2006	Faupel	600/578	2007/0004989	A1	1/2007	Dhillon	600/583
2006/0178600	A1	8/2006	Kennedy	600/584	2007/0004990	A1	1/2007	Kistner	600/583
2006/0178686	A1	8/2006	Schrage	606/181	2007/0007183	A1	1/2007	Schulat	209/573
2006/0178687	A1	8/2006	Freeman	606/181	2007/0009381	A1	1/2007	Schulat	422/58
2006/0178688	A1	8/2006	Freeman	606/181	2007/0010839	A1	1/2007	Galloway	606/167
2006/0178689	A1	8/2006	Freeman	606/181	2007/0010841	A1	1/2007	Teo	606/181
2006/0178690	A1	8/2006	Freeman	606/181	2007/0015978	A1	1/2007	Kanayama	600/310
2006/0183871	A1	8/2006	Ward	525/464	2007/0016079	A1	1/2007	Freeman	600/476
2006/0183983	A1	8/2006	Acosta	600/316	2007/0016103	A1	1/2007	Calasso	600/583
2006/0184101	A1	8/2006	Srinivasan	604/68	2007/0016104	A1	1/2007	Jansen	600/583
2006/0188395	A1	8/2006	Taniike	422/57					
2006/0189895	A1	8/2006	Neel	600/584					
2006/0191787	A1	8/2006	Wang	204/400					
2006/0195023	A1	8/2006	Acosta	600/316					
2006/0195047	A1	8/2006	Freeman	600/583					
2006/0195128	A1	8/2006	Alden	606/181					
2006/0195129	A1	8/2006	Freeman	606/181					
2006/0195130	A1	8/2006	Freeman	606/181					
2006/0195131	A1	8/2006	Freeman	606/181					
2006/0195132	A1	8/2006	Freeman	606/181					
2006/0195133	A1	8/2006	Freeman	606/181					
2006/0196031	A1	9/2006	Hoenes	29/432					
2006/0196795	A1	9/2006	Windus-Smith	206/438					
2006/0200044	A1	9/2006	Freeman	600/583					
2006/0200045	A1	9/2006	Roe	600/583					
2006/0200046	A1	9/2006	Windus-Smith	600/583					
2006/0200181	A1	9/2006	Fukuzawa	606/181					
2006/0200981	A1	9/2006	Bhullar	29/847					
2006/0200982	A1	9/2006	Bhullar	29/847					
2006/0204399	A1	9/2006	Freeman	422/58					
2006/0205029	A1	9/2006	Heller	435/25					
2006/0205060	A1	9/2006	Kim	435/287.2					
2006/0206135	A1	9/2006	Uehata	606/181					
2006/0211127	A1	9/2006	Iwaki	436/169					
2006/0211927	A1	9/2006	Acosta	600/316					
2006/0211931	A1	9/2006	Blank	600/344					
2006/0219551	A1	10/2006	Edelbrock	204/403.14					
2006/0222567	A1	10/2006	Kloepfer	422/68.1					
2006/0224171	A1	10/2006	Sakata	606/181					
2006/0224172	A1	10/2006	LeVaughn	606/181					
2006/0229532	A1	10/2006	Wong	600/583					
2006/0229533	A1	10/2006	Hoenes	600/584					
2006/0229651	A1	10/2006	Marshall	606/181					
2006/0231396	A1	10/2006	Yamaoka	204/403.14					
2006/0231418	A1	10/2006	Harding	205/775					
2006/0231442	A1	10/2006	Windus-Smith	206/438					
2006/0234369	A1	10/2006	Sih	435/287.1					
2006/0235284	A1	10/2006	Lee	600/345					
2006/0235454	A1	10/2006	LeVaughn	606/181					
2006/0241517	A1	10/2006	Fowler	600/583					
2006/0241666	A1	10/2006	Briggs	606/181					
2006/0241667	A1	10/2006	Freeman	606/181					
2006/0241668	A1	10/2006	Schrage	606/181					
2006/0241669	A1	10/2006	Stout	606/182					
2006/0247554	A1	11/2006	Roe	600/583					
2006/0247555	A1	11/2006	Harttig	600/584					

US 7,547,287 B2

Page 14

EP	1021950	7/2000	WO	WO 00/09184	2/2000
EP	0894869	2/2001	WO	WO 00/11578	3/2000
EP	1074832	2/2001	WO	WO 00/15103	3/2000
EP	1093854	4/2001	WO	WO 00/17799	3/2000
EP	1101443	5/2001	WO	WO 00/17800	3/2000
EP	1114995 A2	7/2001	WO	WO 00/18293	4/2000
EP	0736607	8/2001	WO	WO 00/19346	4/2000
EP	0969097 A3	8/2001	WO	WO 00/30186	5/2000
EP	0874984	11/2001	WO	WO 00/32097	6/2000
EP	0730037	12/2001	WO	WO 00/32098	6/2000
EP	0636879	1/2002	WO	WO 00/33236	6/2000
EP	01174083	1/2002	WO	WO 00/39914	7/2000
EP	0851224	3/2002	WO	WO 00/42422	7/2000
EP	0759553	5/2002	WO	WO 00/44084 A2	7/2000
EP	0856586	5/2002	WO	WO 00/44084 A3	7/2000
EP	0817809	7/2002	WO	WO 00/50771	8/2000
EP	0872728	7/2002	WO	WO 00/60340	10/2000
EP	0795748	8/2002	WO	WO 00/64022	10/2000
EP	0685737	9/2002	WO	WO 00/67245	11/2000
EP	0958495	11/2002	WO	WO 00/67268	11/2000
EP	0937249	12/2002	WO	WO 00/72452	11/2000
EP	1114995 A3	10/2003	WO	WO 01/00090	1/2001
EP	0880692	1/2004	WO	WO 01/00090 A1	1/2001
EP	01374770	1/2004	WO	WO 01/75433	3/2001
EP	1246688	5/2004	WO	WO 01/23885 A1	4/2001
EP	1502614	2/2005	WO	WO 01/23885 A3	4/2001
GB	2168815	6/1986	WO	WO 01/25775	4/2001
JP	2-326247	11/1990	WO	WO 01/26813	4/2001
JP	9-276235	10/1997	WO	WO 01/26813 A3	4/2001
JP	10-296325	10/1998	WO	WO 01/33216	5/2001
WO	WO 80/01389	7/1980	WO	WO 01/34029	5/2001
WO	WO 8504089	9/1985	WO	WO 01/36955	5/2001
WO	WO 86/07632	12/1985	WO	WO 01/37174	5/2001
WO	WO 91/09139	6/1991	WO	WO 01/40788	7/2001
WO	WO 93/02720	2/1993	WO	WO 01/57510 A2	8/2001
WO	WO 93/06979	4/1993	WO	WO 01/57510 A3	8/2001
WO	WO 93/12726	7/1993	WO	WO 01/64105 A1	9/2001
WO	WO 93/25898	12/1993	WO	WO 01/66010	9/2001
WO	WO 94/27140	11/1994	WO	WO 01/66010 A1	9/2001
WO	WO 94/29703	12/1994	WO	WO 01/69505	9/2001
WO	WO 94/29704	12/1994	WO	WO 01/72225 A1	10/2001
WO	WO 94/29731	12/1994	WO	WO 01/73124 A2	10/2001
WO	WO 95/00662	1/1995	WO	WO 01/73124 A3	10/2001
WO	WO 95/10223 A2	4/1995	WO	WO 01/73395	10/2001
WO	WO 95/10223 A3	4/1995	WO	WO 01/89691	11/2001
WO	WO 95/22597	8/1995	WO	WO 01/89691 A3	11/2001
WO	WO 96/30431	10/1996	WO	WO 02/00101	1/2002
WO	WO 97/02359	1/1997	WO	WO 02/02796	1/2002
WO	WO 97/02487	1/1997	WO	WO 02/08750	1/2002
WO	WO 97/18464	5/1997	WO	WO 02/08753 A2	1/2002
WO	WO 97/30344	8/1997	WO	WO 02/08753 A3	1/2002
WO	WO 97/42882	11/1997	WO	WO 02/08950	1/2002
WO	WO 97/42888	11/1997	WO	WO 02/18940 A2	3/2002
WO	WO 97/45720	12/1997	WO	WO 02/18940 A3	3/2002
WO	WO 98/03431	1/1998	WO	WO 02/21317	3/2002
WO	WO 98/19159	5/1998	WO	WO 02/25551	3/2002
WO	WO 98/20332	5/1998	WO	WO 02/32559	4/2002
WO	WO 98/20348	5/1998	WO	WO 02/41227	5/2002
WO	WO 98/24366 A2	6/1998	WO	WO 02/41779	5/2002
WO	WO 98/24366 A3	6/1998	WO	WO 02/44948	6/2002
WO	WO 98/35225	8/1998	WO	WO 02/056769 A1	7/2002
WO	WO 99/03584	1/1999	WO	WO 02/059734	8/2002
WO	WO 99/05966	2/1999	WO	WO 02/069791	9/2002
WO	WO 99/13100	3/1999	WO	WO 02/077638 A2	10/2002
WO	WO 99/17854	4/1999	WO	WO 02/077638 A3	10/2002
WO	WO 99/18532	4/1999	WO	WO 02/100251	12/2002
WO	WO 99/19507	4/1999	WO	WO 02/100252	12/2002
WO	WO 99/19717	4/1999	WO	WO 02/100253	12/2002
WO	WO 99/27483	6/1999	WO	WO 02/100254	12/2002
WO	WO 99/27852	6/1999	WO	WO 02/100460	12/2002
WO	WO 99/62576	12/1999	WO	WO 02/100461	12/2002
WO	WO 99/64580	12/1999	WO	WO 02/101343	12/2002
WO	WO 00/06024	2/2000	WO	WO 02/101359	12/2002

US 7,547,287 B2

Page 15

WO	WO 03/000321	1/2003	WO	WO 2005/011774	2/2005
WO	WO 03/023389 A2	3/2003	WO	WO 2005/016125	2/2005
WO	WO 03/023389 A3	3/2003	WO	WO 2005/018425	3/2005
WO	WO 03/042691	5/2003	WO	WO 2005/018430	3/2005
WO	WO 03/045557 A2	6/2003	WO	WO 2005/018454	3/2005
WO	WO 03/045557 A3	6/2003	WO	WO 2005/018709	3/2005
WO	WO 03/046542 A2	6/2003	WO	WO 2005/018710	3/2005
WO	WO 03/046542 A3	6/2003	WO	WO 2005/018711	3/2005
WO	WO 03/049609	6/2003	WO	WO 2005/022143	3/2005
WO	WO 03/050534	6/2003	WO	WO 2005/023088	3/2005
WO	WO 03/066128 A2	8/2003	WO	WO 2005/033659	4/2005
WO	WO 03/066128 A3	8/2003	WO	WO 2005/034720	4/2005
WO	WO 03/070099	8/2003	WO	WO 2005/034721	4/2005
WO	WO 03/071940	9/2003	WO	WO 2005/034741	4/2005
WO	WO 03/094752	11/2003	WO	WO 2005/034778	4/2005
WO	WO 03/101297	12/2003	WO	WO 2005/035017	4/2005
WO	WO 04/008130	1/2004	WO	WO 2005/035018	4/2005
WO	WO 2004/022133	3/2004	WO	WO 2005/037095	4/2005
WO	WO 04/026130	4/2004	WO	WO 2005/046477	5/2005
WO	WO 04/041082	5/2004	WO	WO 2005/065399	7/2005
WO	WO 2004/040285 A2	5/2004	WO	WO 2005/065414	7/2005
WO	WO 2004/040287 A1	5/2004	WO	WO 2005/065415	7/2005
WO	WO 2004/040948	5/2004	WO	WO 2005/072604	8/2005
WO	WO 04/054455	7/2004	WO	WO 2005/084557	9/2005
WO	WO 04/060174	7/2004	WO	WO 2005/116622	12/2005
WO	WO 04/060446	7/2004	WO	WO 2005/119234	12/2005
WO	WO 04/091693	10/2004	WO	WO 2005/121759	12/2005
WO	WO 2004/098405	11/2004	WO	WO 2006/001973	1/2006
WO	WO 04/107964	12/2004	WO	WO 2006005545 A2	1/2006
WO	WO 04/107975	12/2004	WO	WO 2006/011062	2/2006
WO	WO 04/112602	12/2004	WO	WO 2006/013045	2/2006
WO	WO 2004/003147	12/2004	WO	WO 2006/027702 A2	3/2006
WO	WO 2004/107964	12/2004	WO	WO 2006/032391	3/2006
WO	WO 05/001418	1/2005	WO	WO 2006/072004	7/2006
WO	WO 2005/001418	1/2005			
WO	WO 2005/006939	1/2005			

* cited by examiner

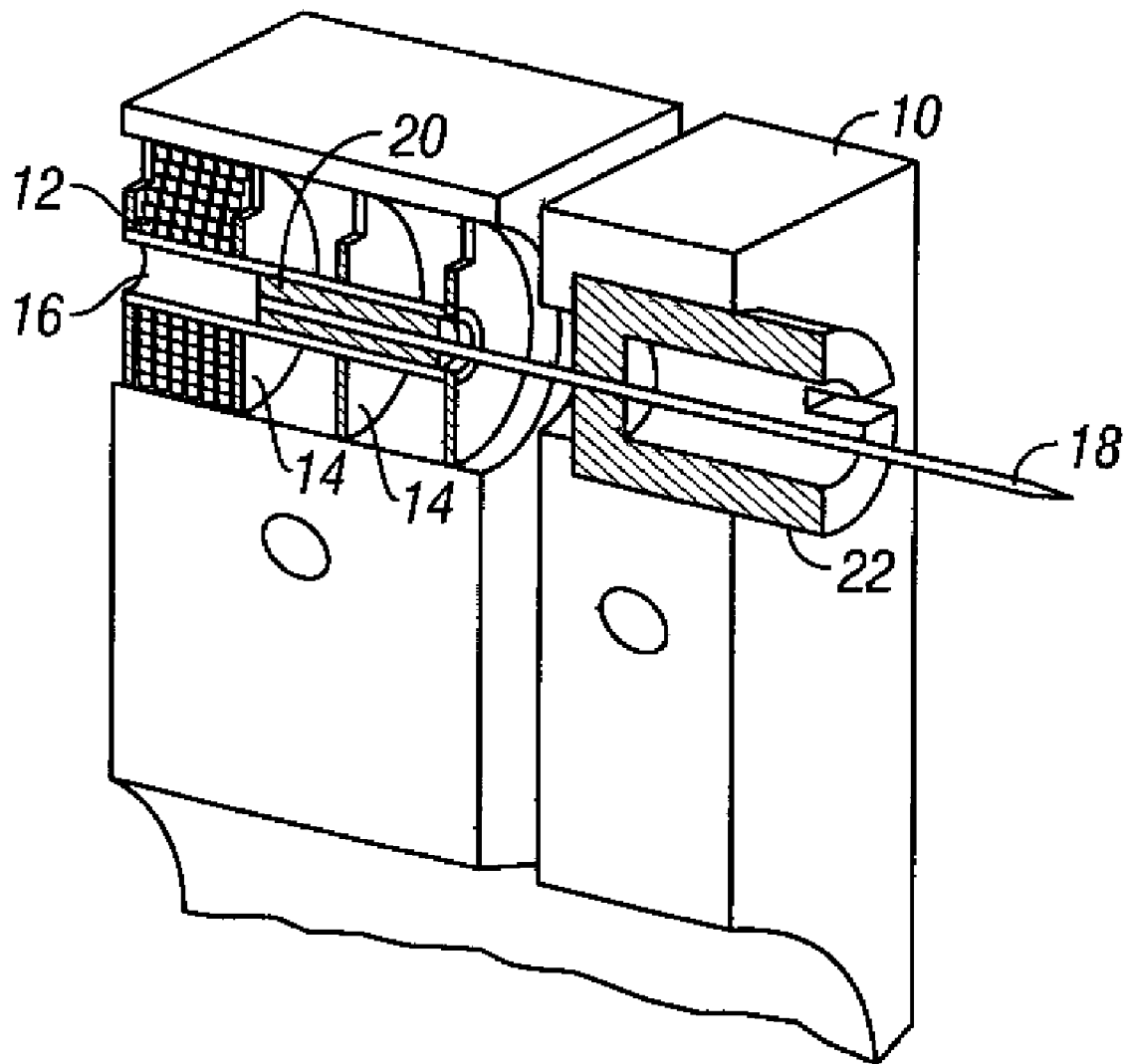
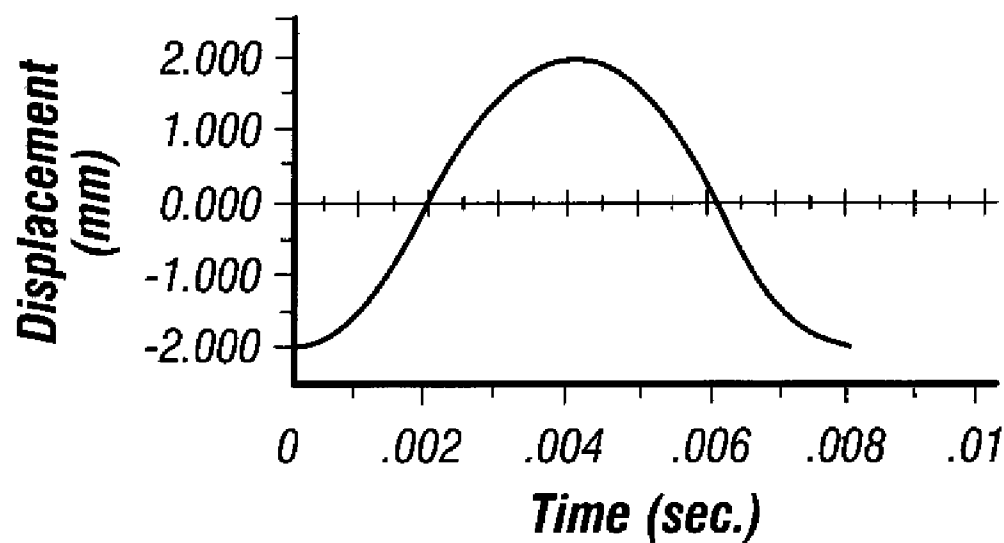
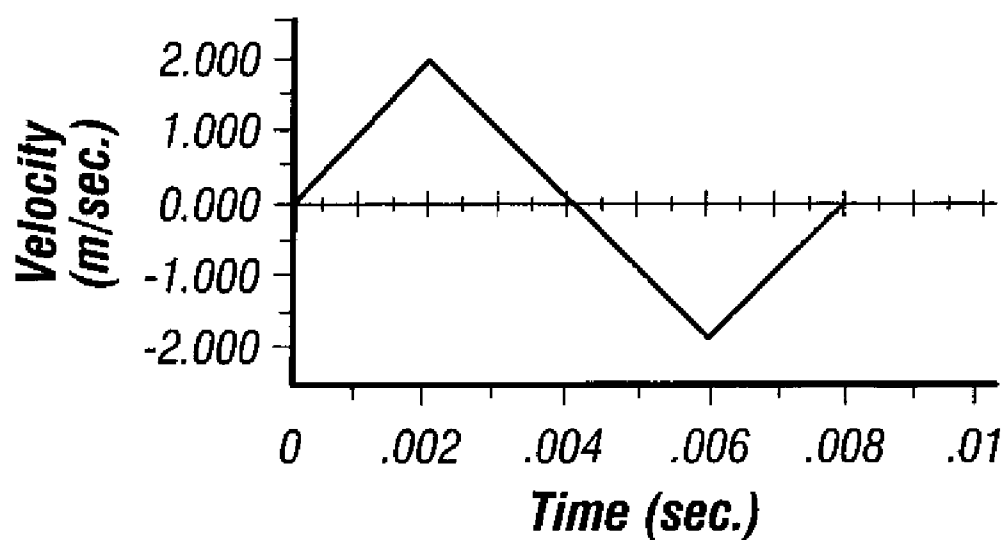
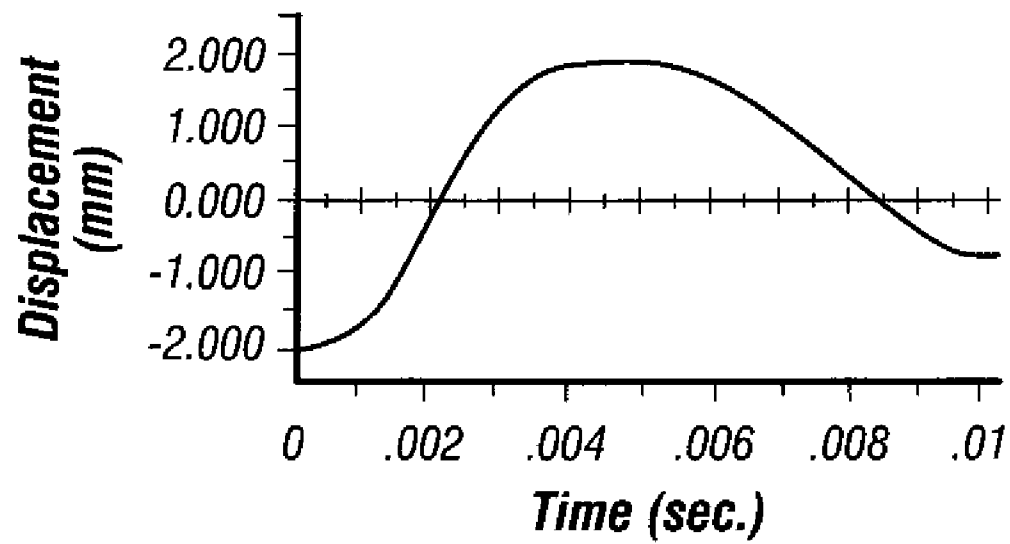
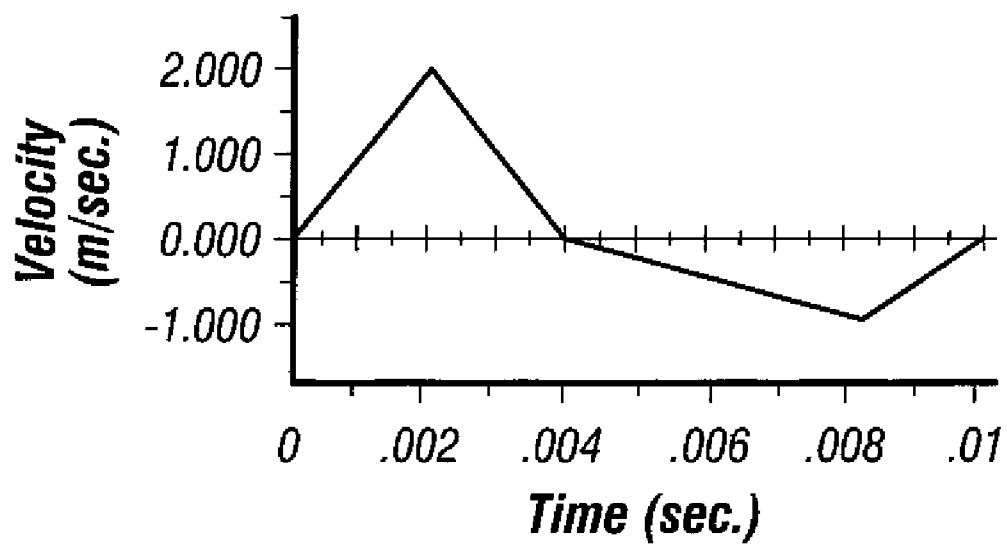
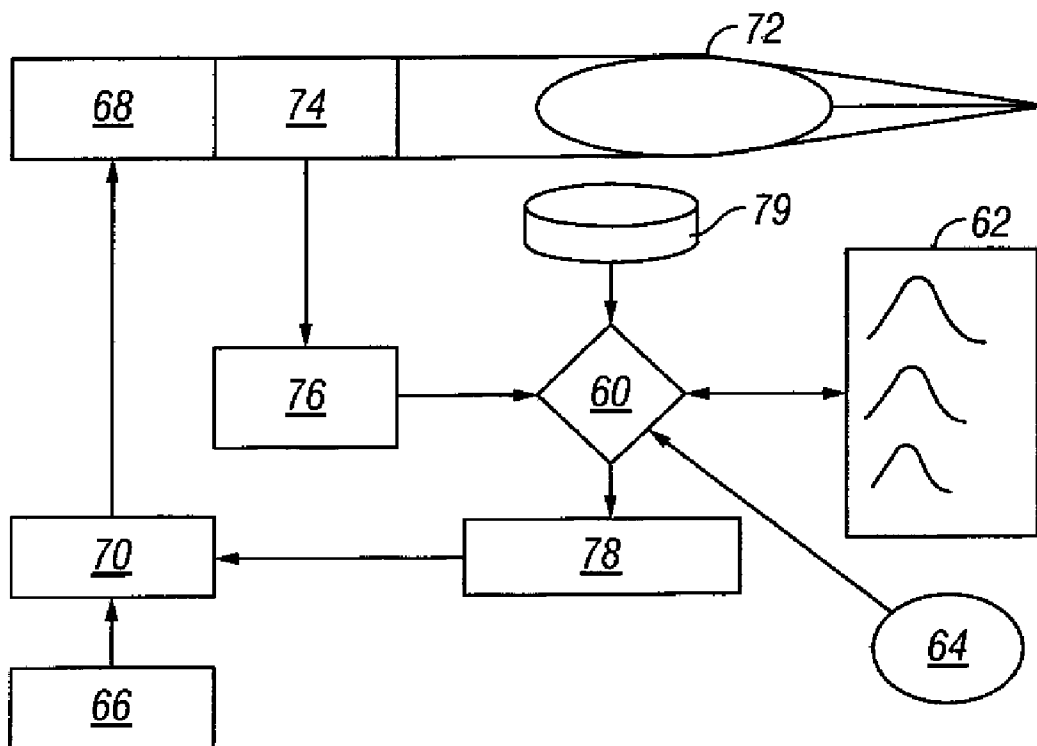

FIG. 1

**FIG. 2A****FIG. 2B**

**FIG. 2C****FIG. 2D**

**FIG. 3**

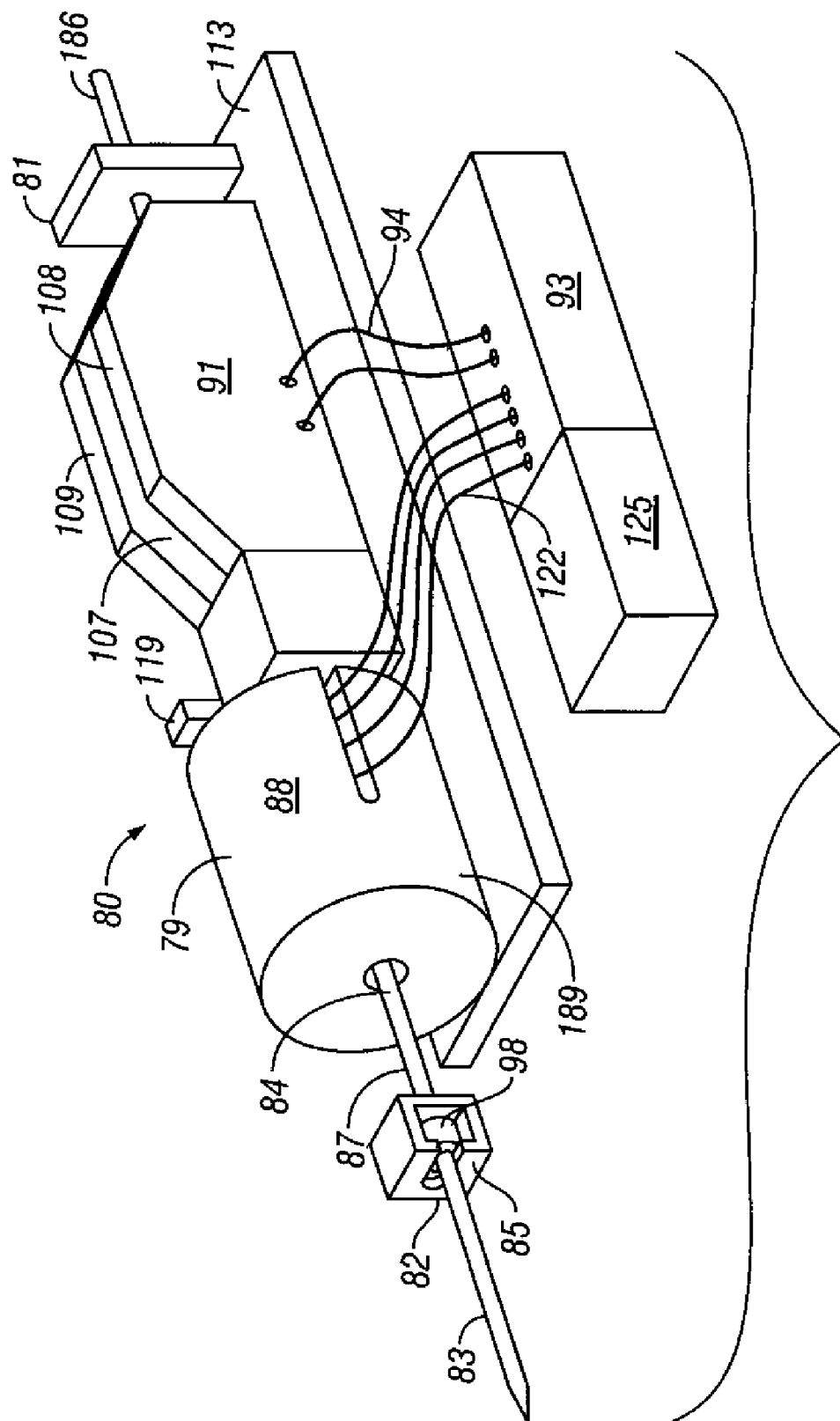

FIG. 4

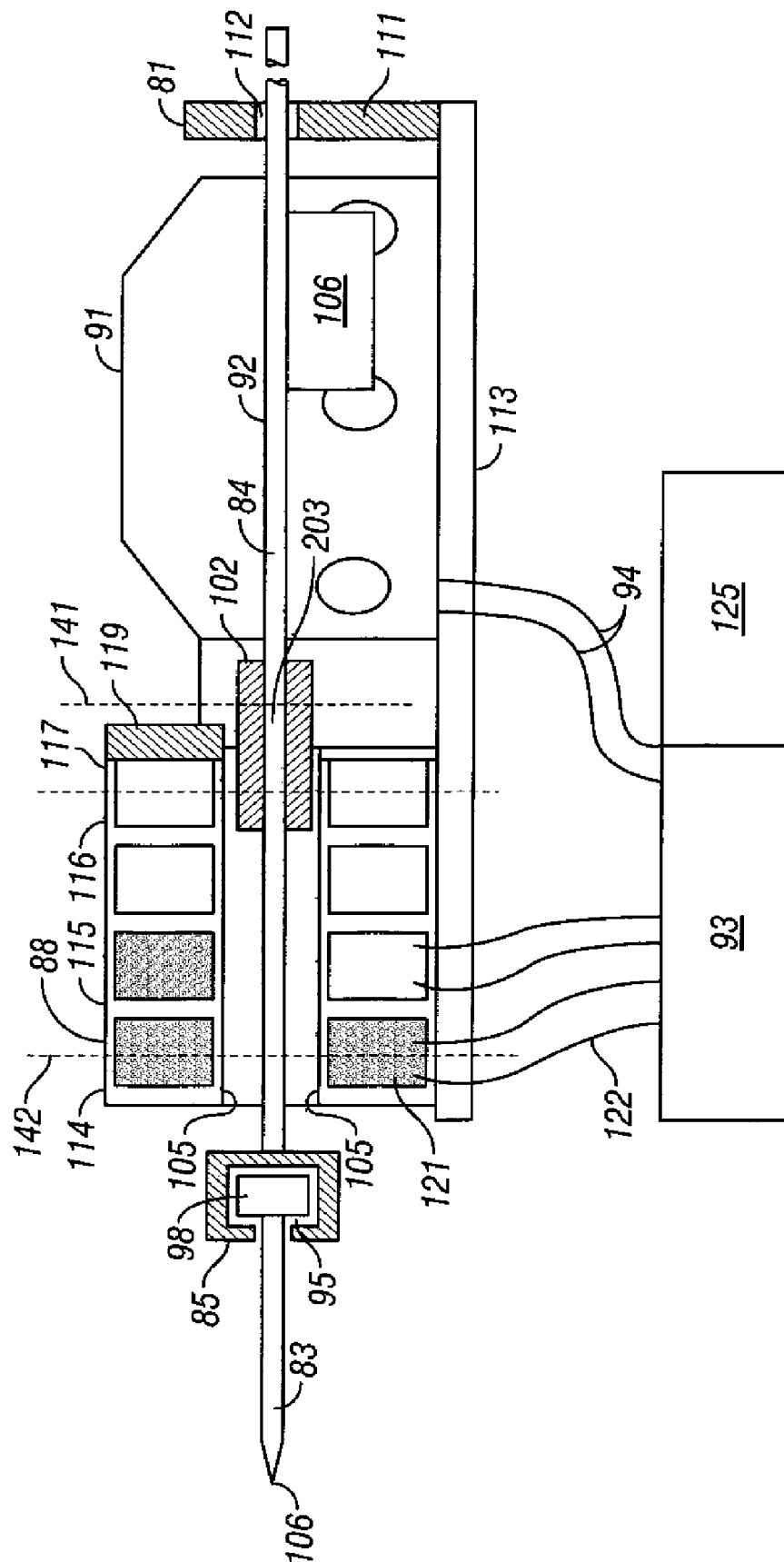
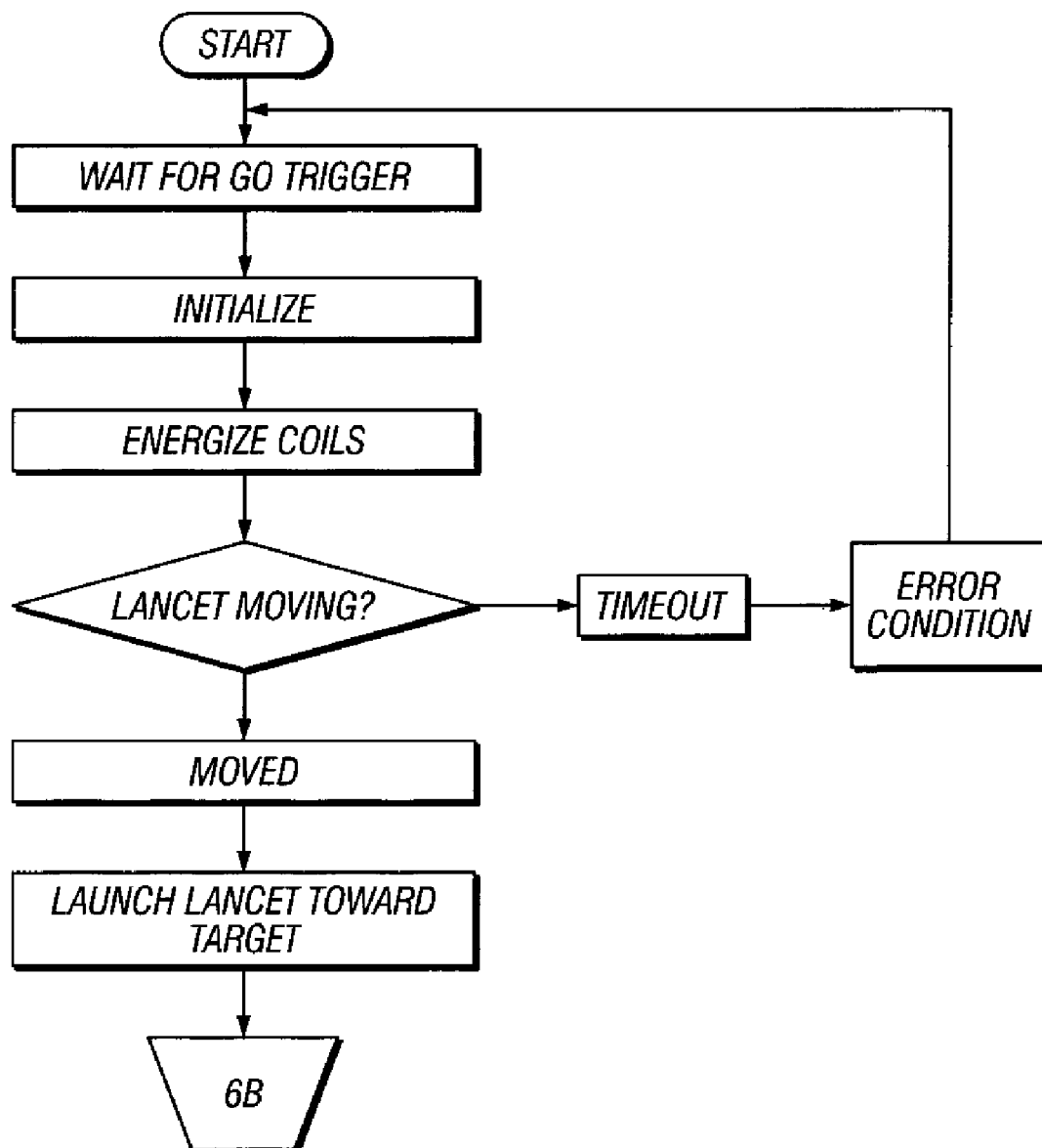

FIG. 5

**FIG. 6A**

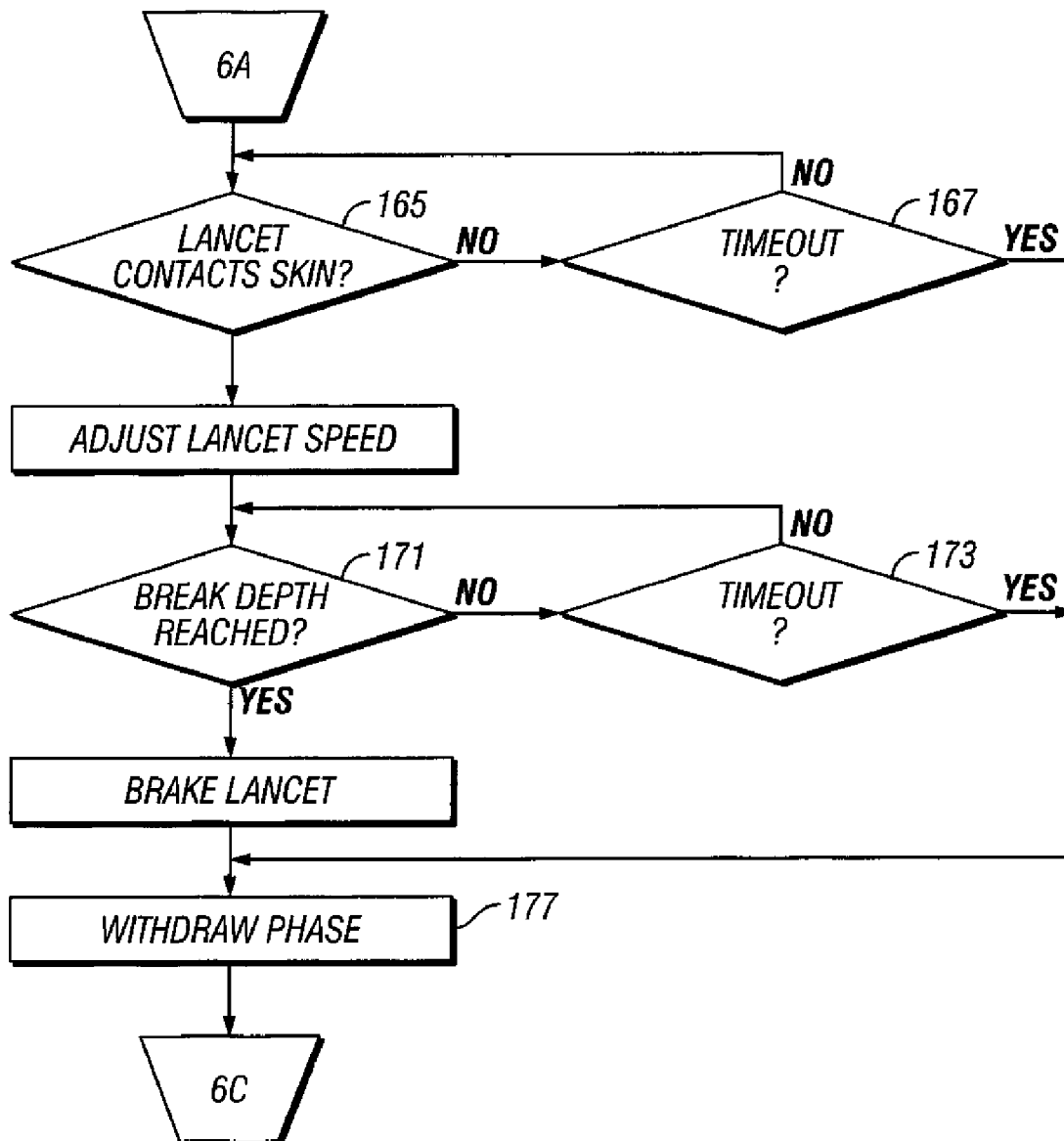

FIG. 6B

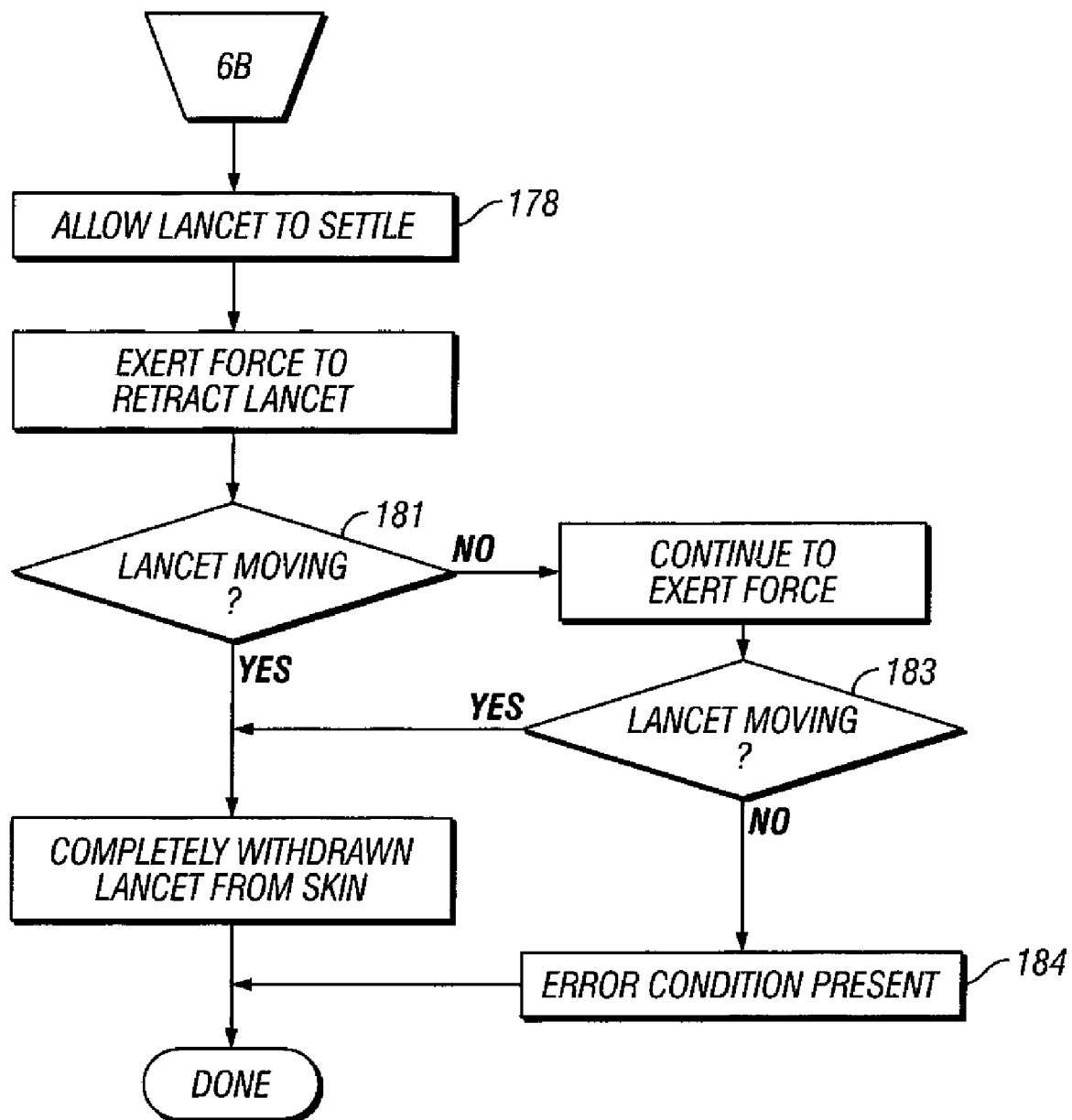
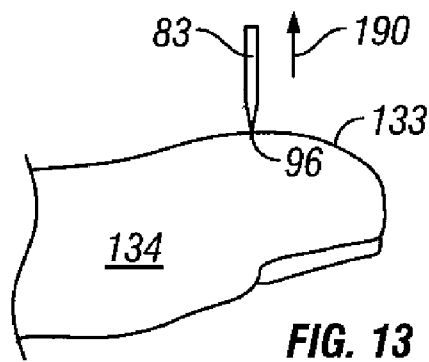
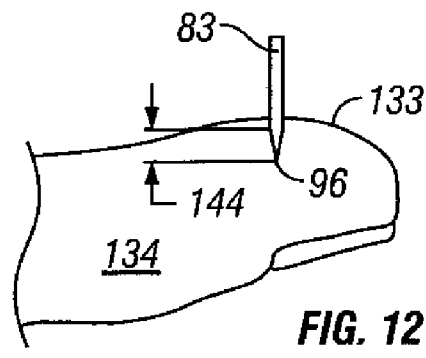
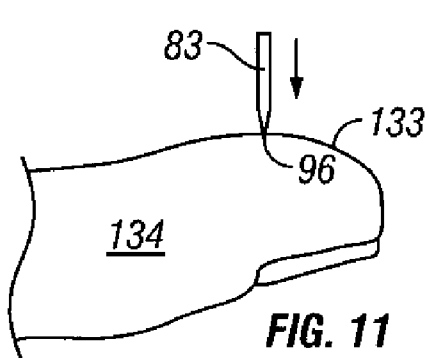
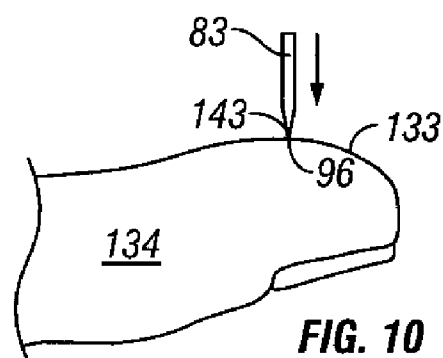
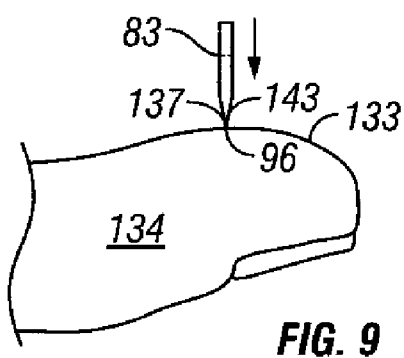
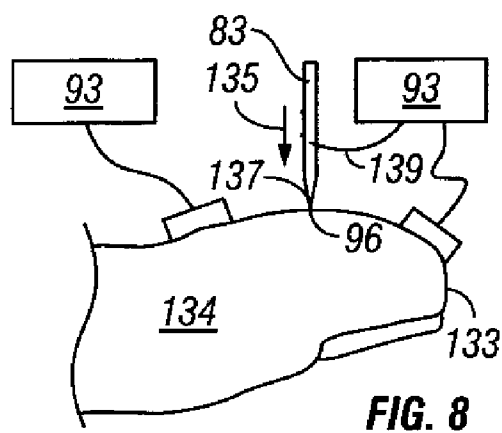
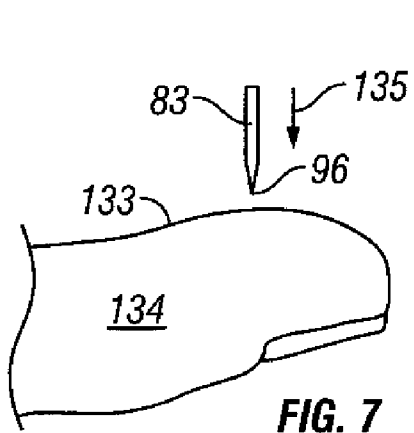

FIG. 6C



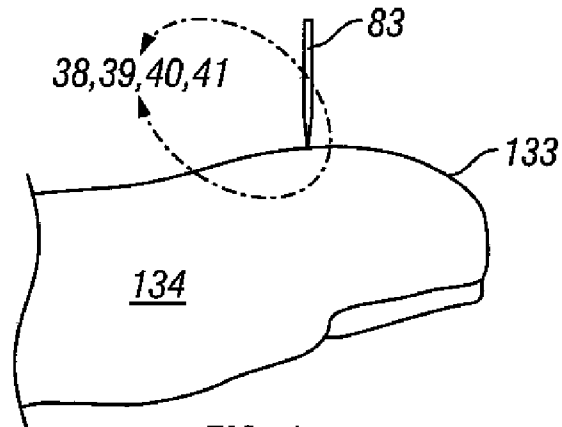

FIG. 14

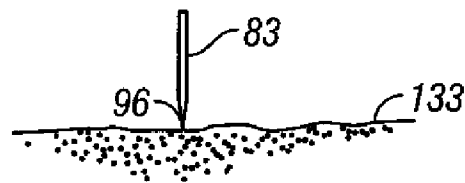

FIG. 15

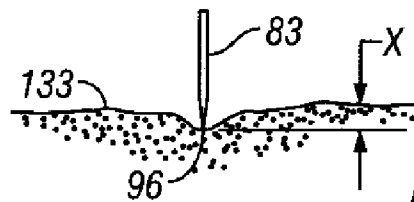

FIG. 16

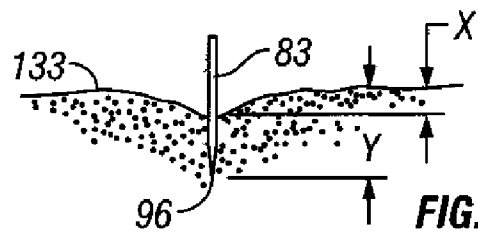

FIG. 17

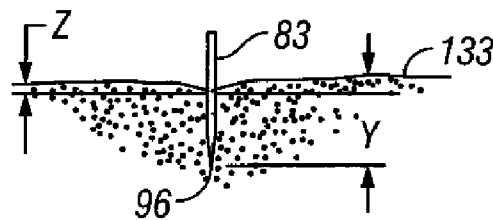

FIG. 18

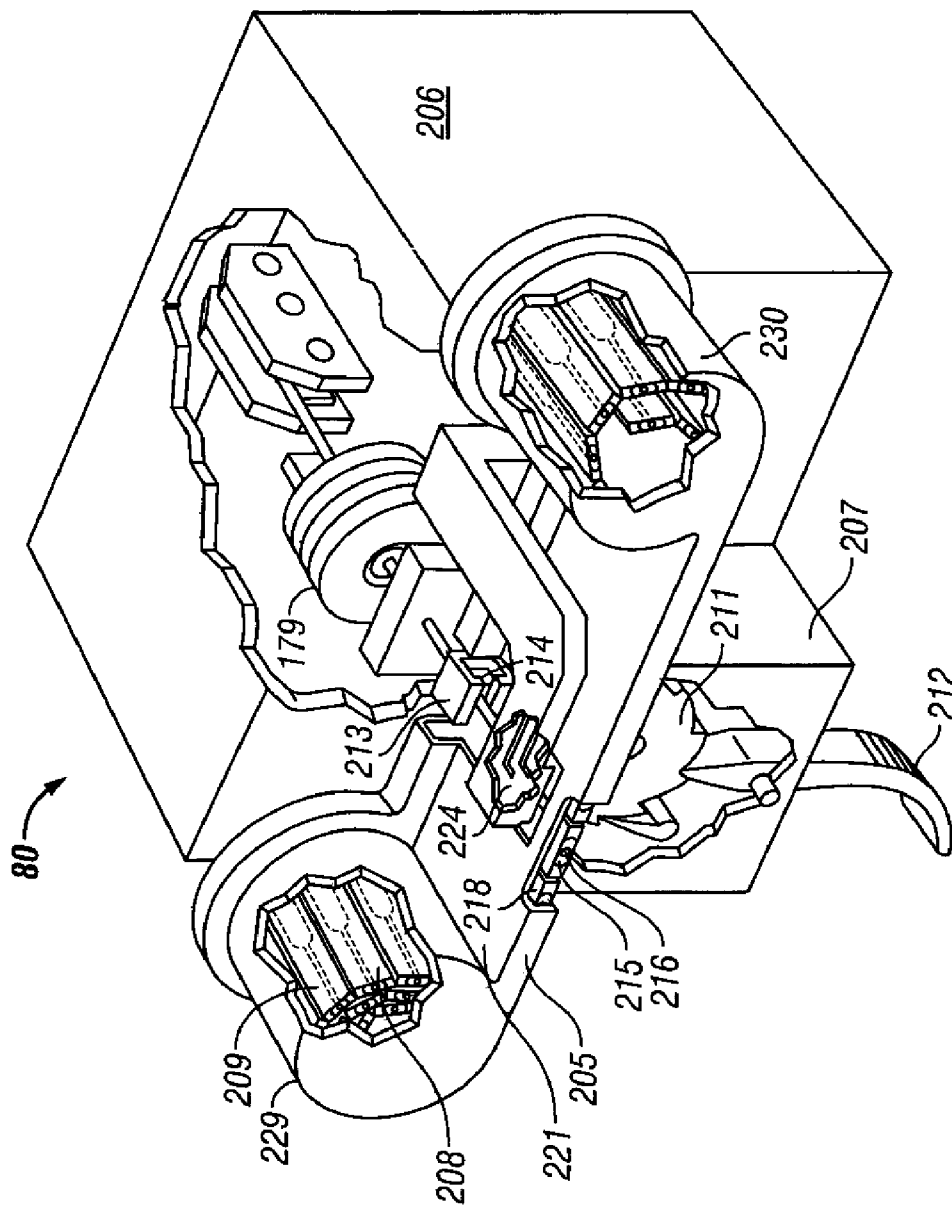
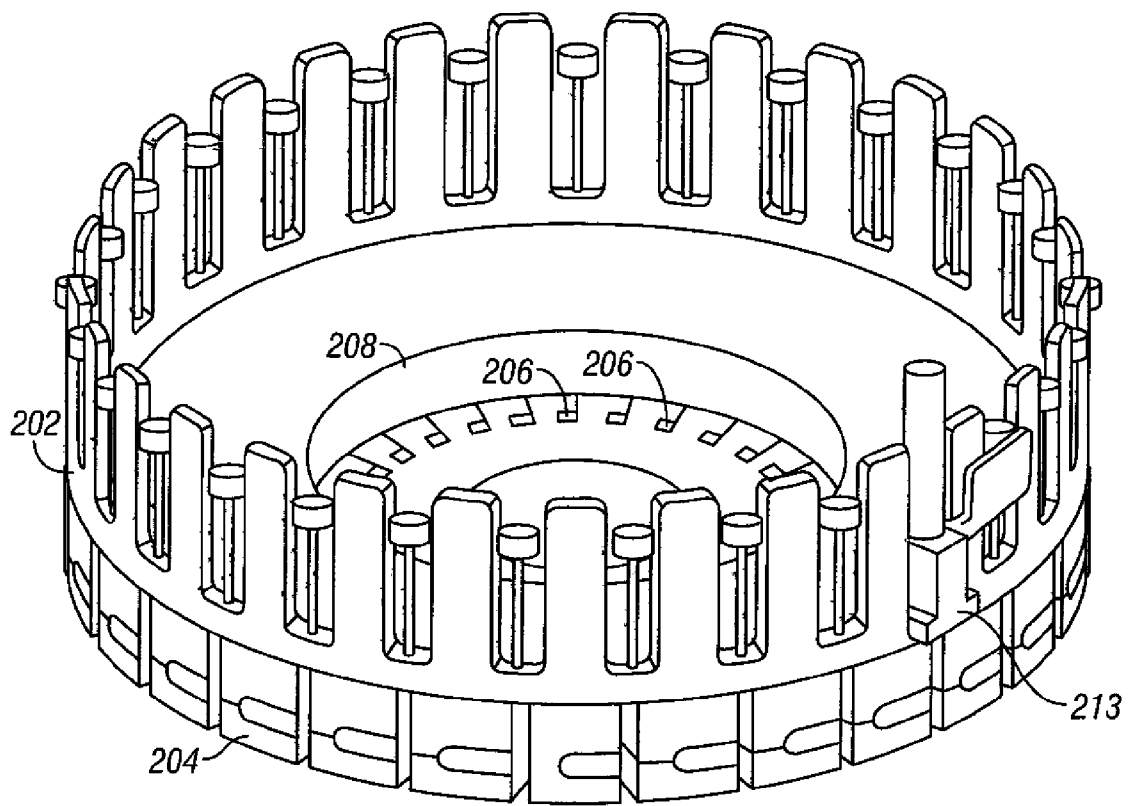

FIG. 19

**FIG. 20**

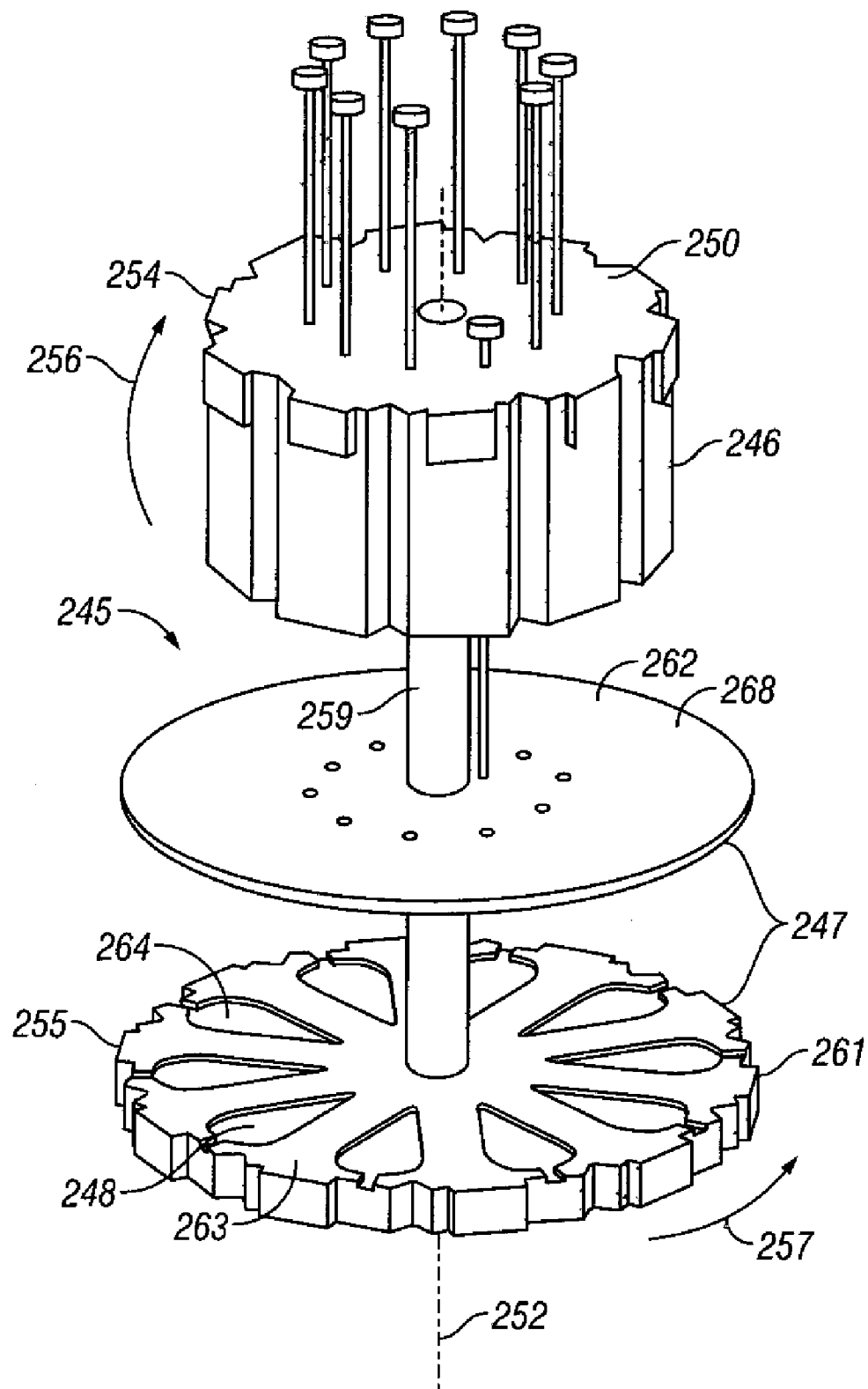

FIG. 21

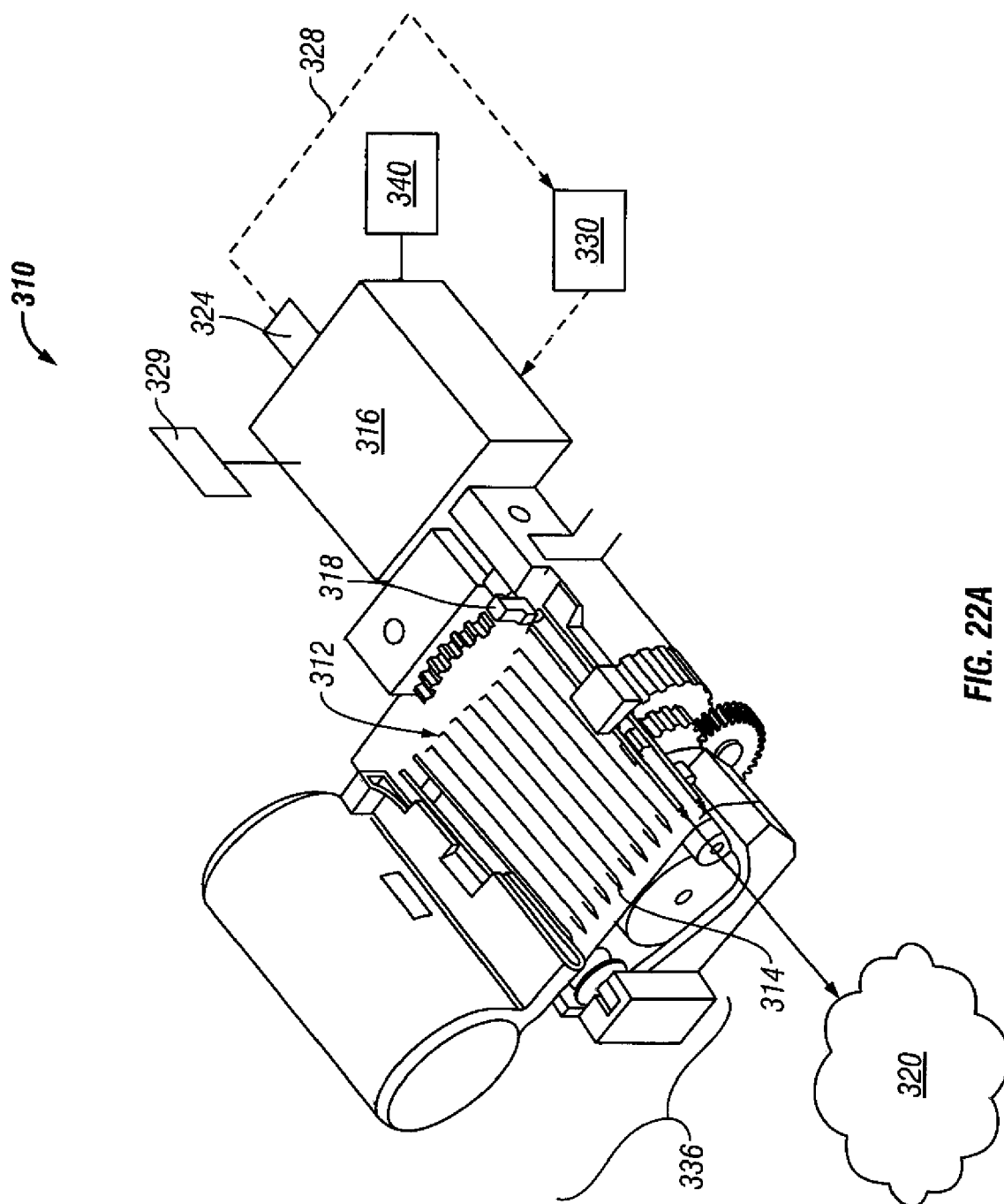

FIG. 22A

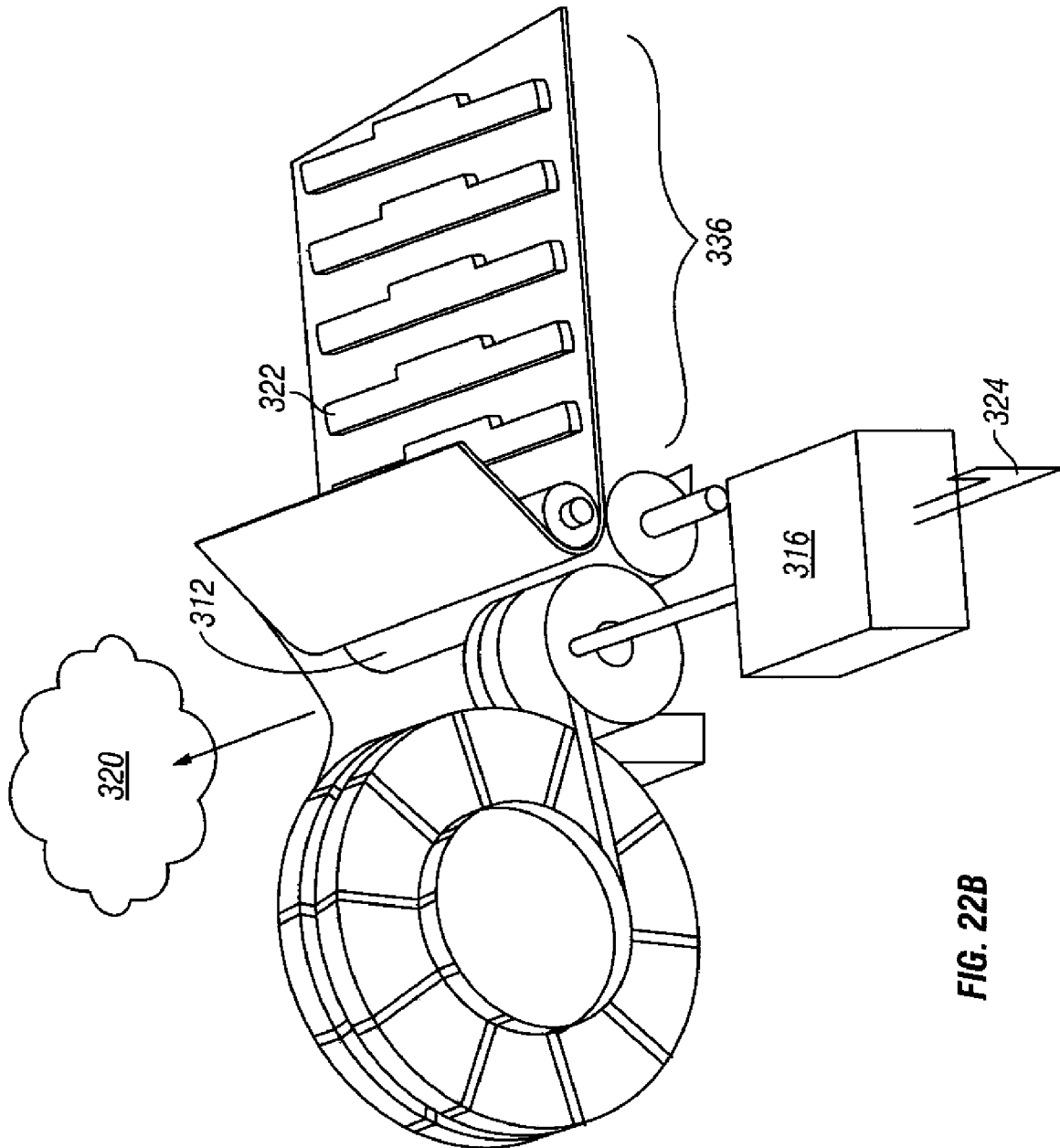
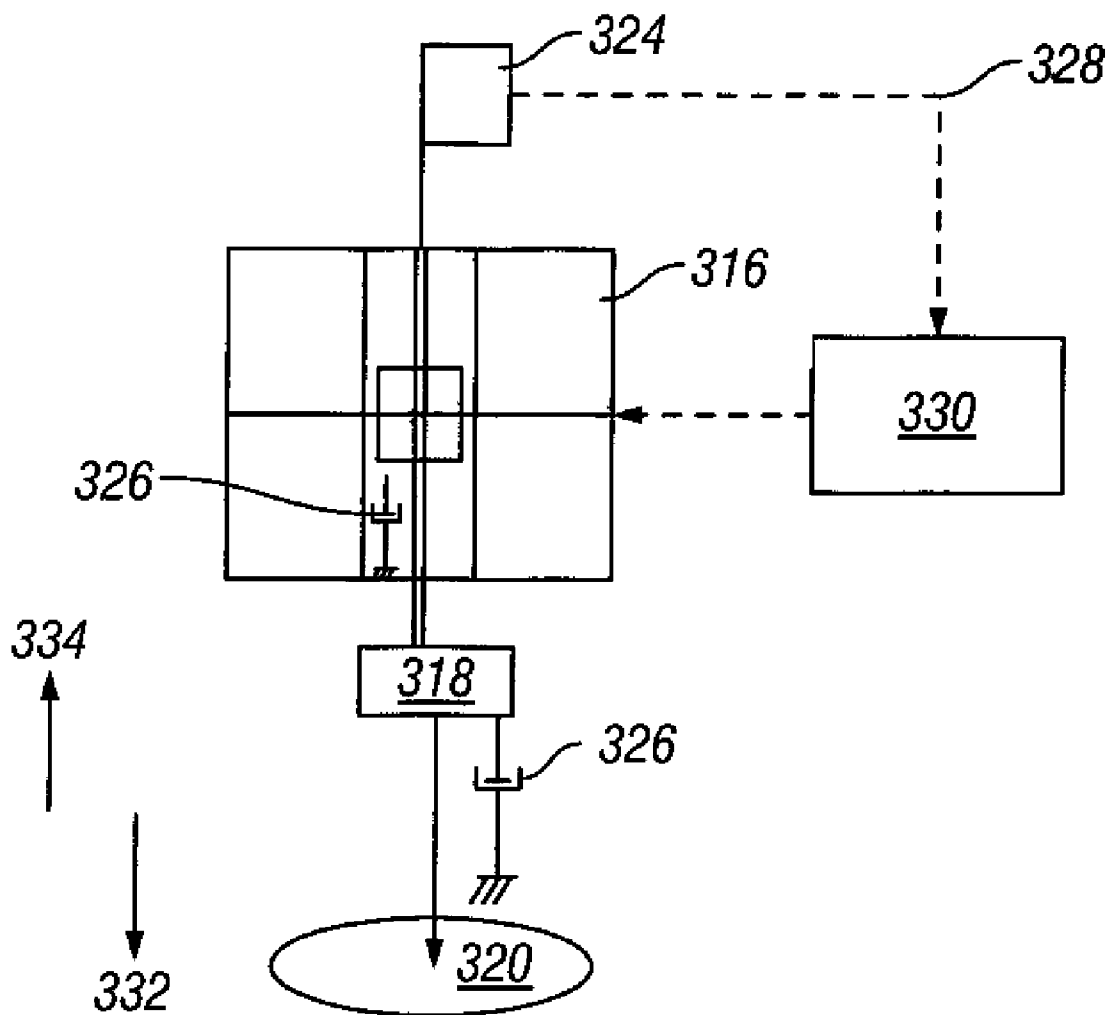

FIG. 22B

**FIG. 22C**

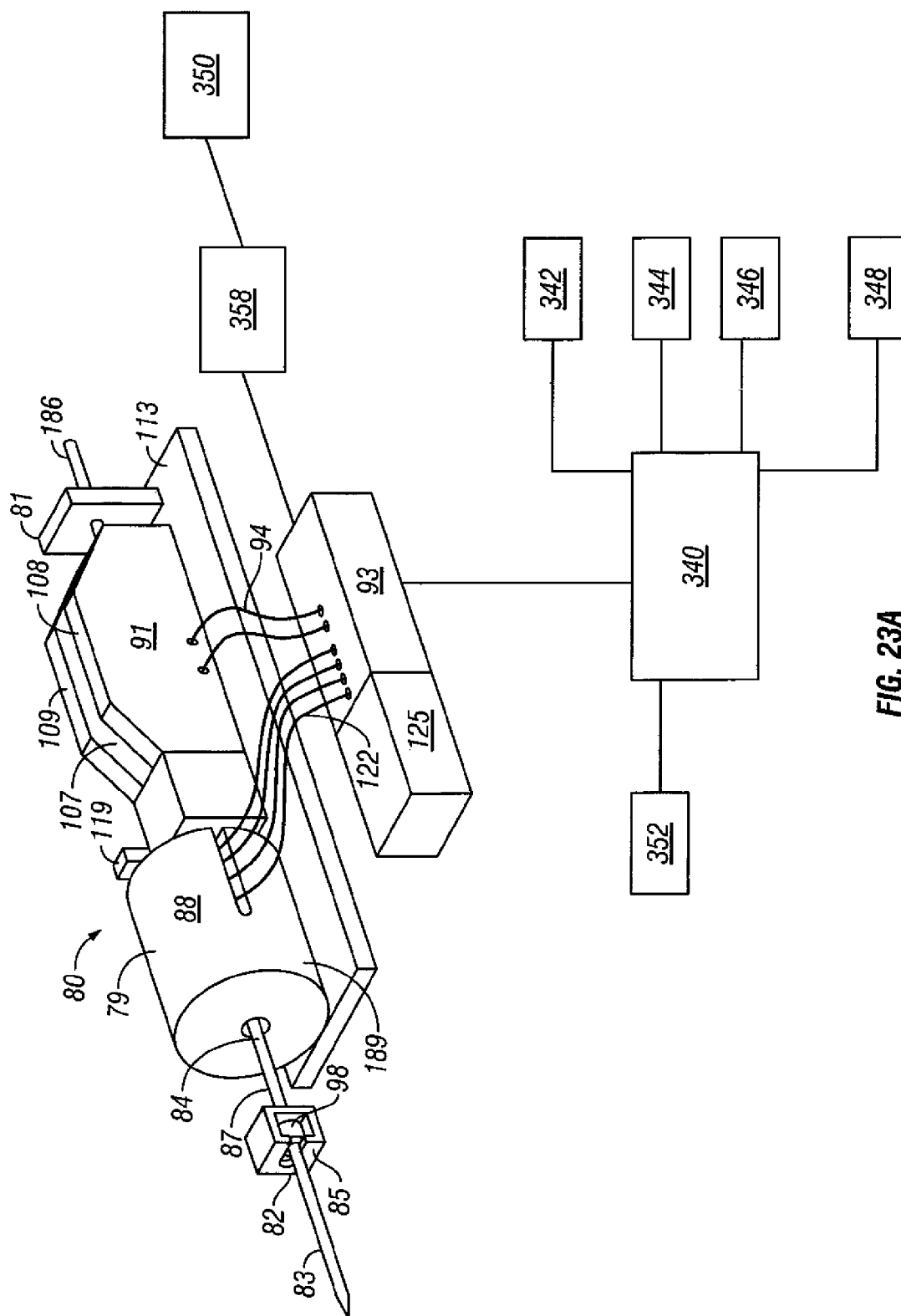
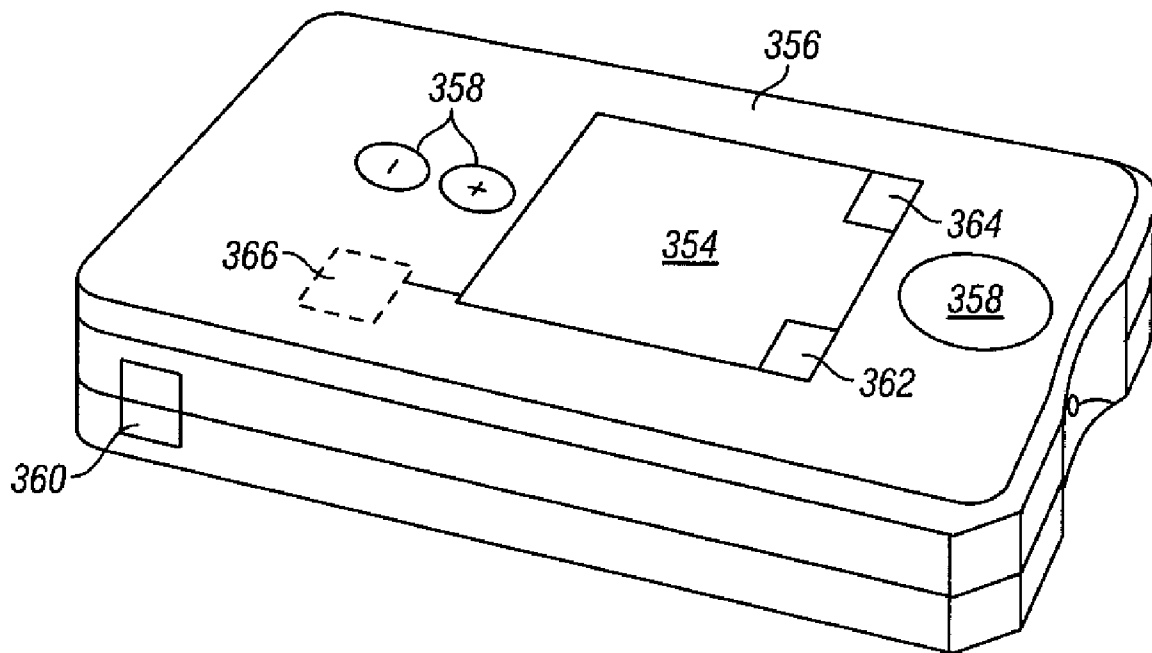

FIG. 23A

**FIG. 23B**

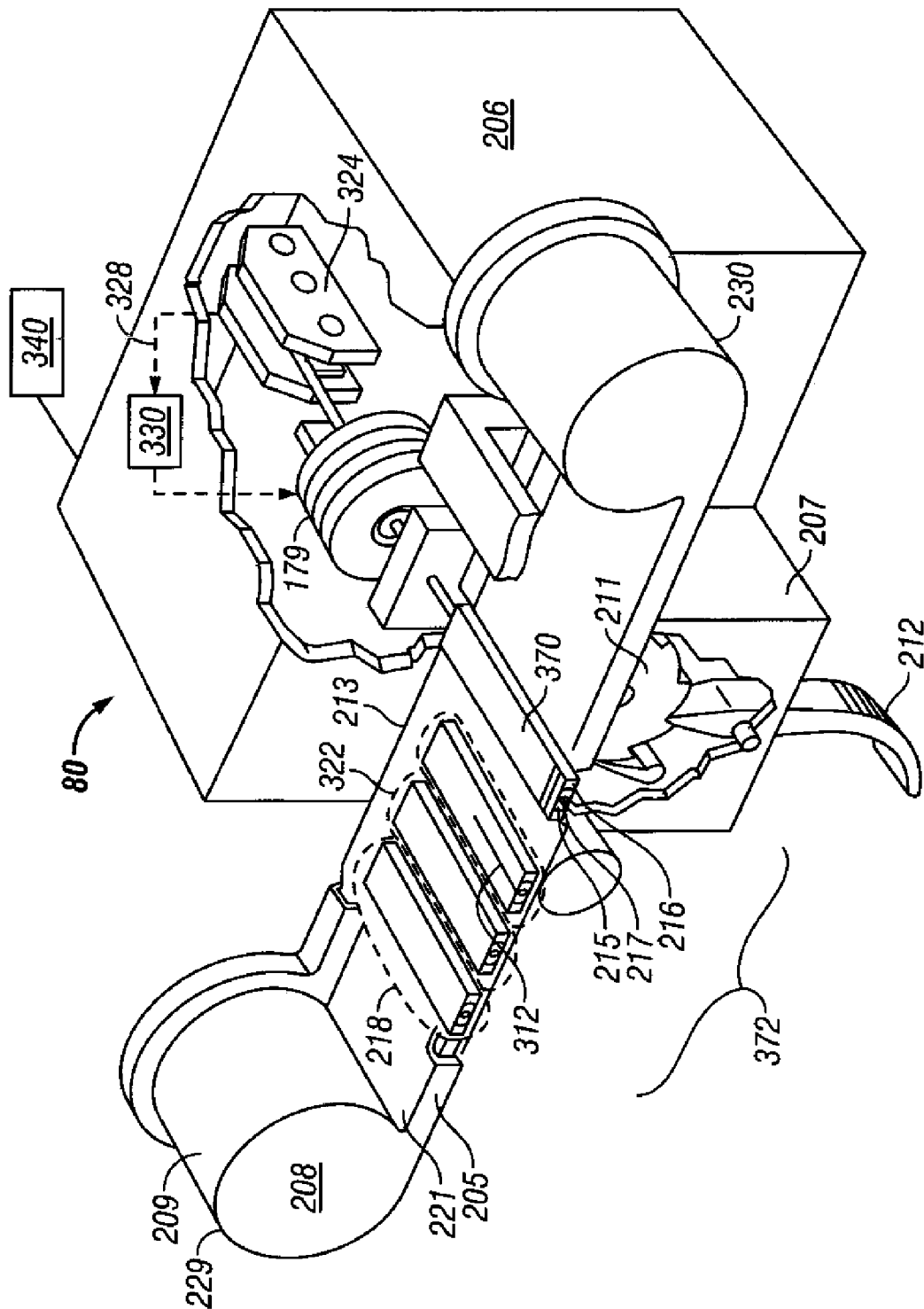

FIG. 24

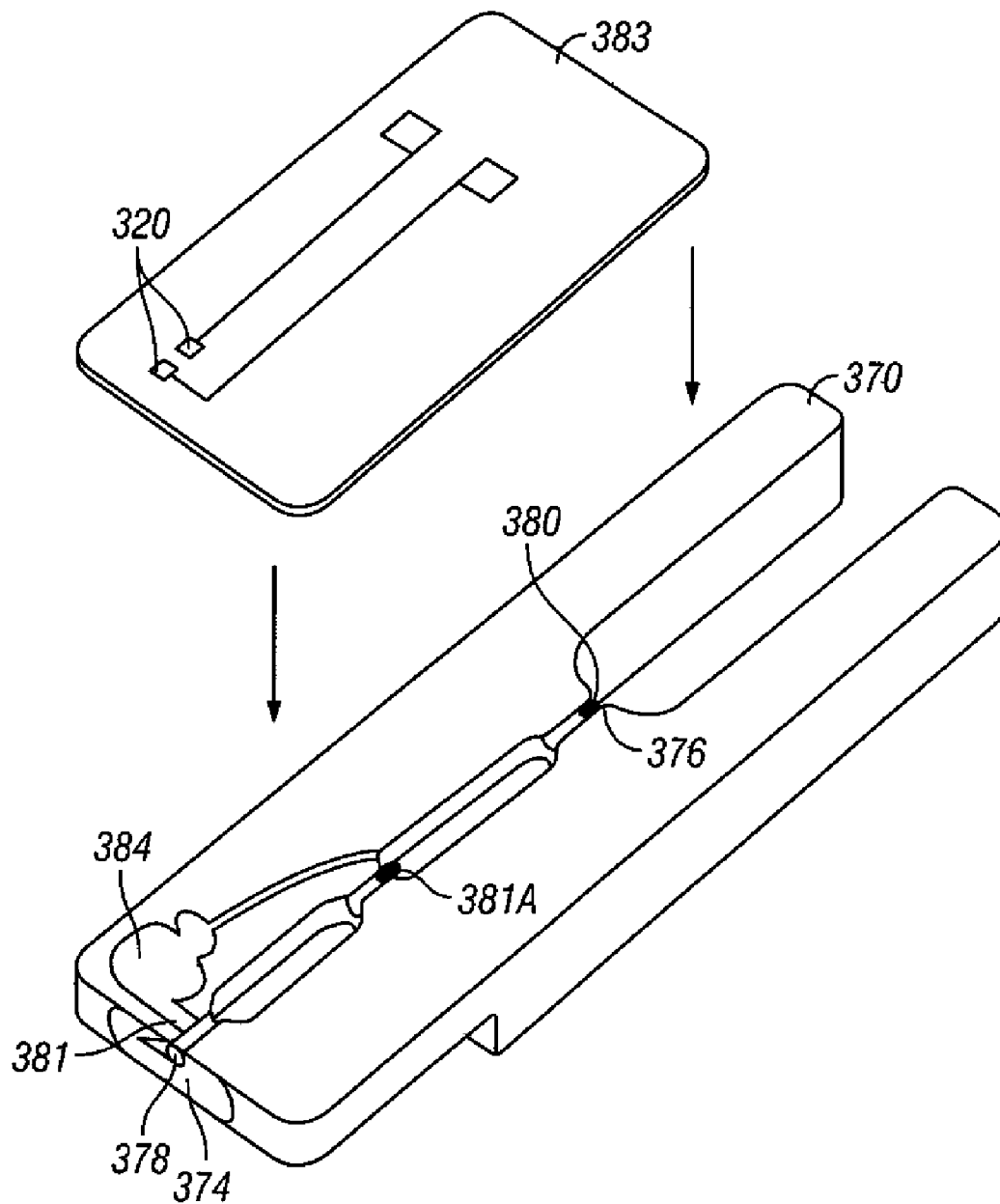

FIG. 25

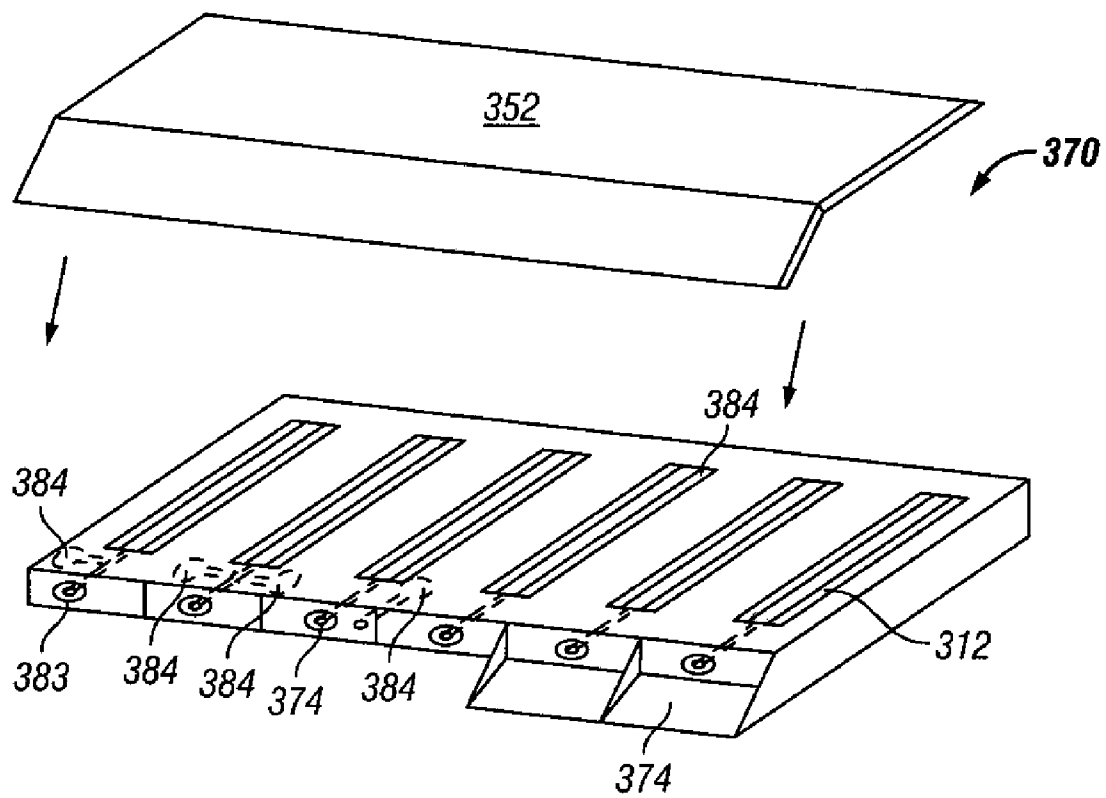
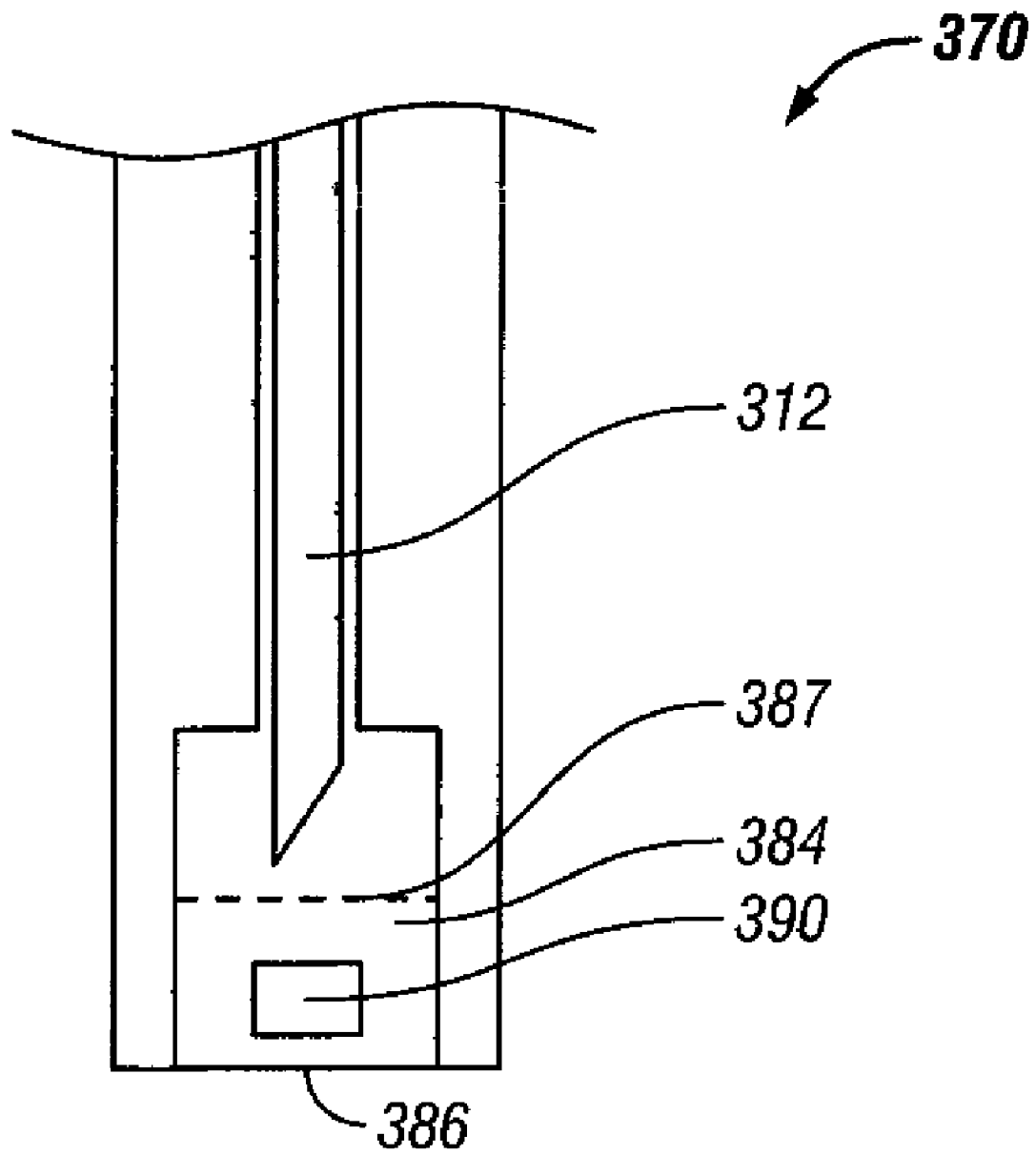
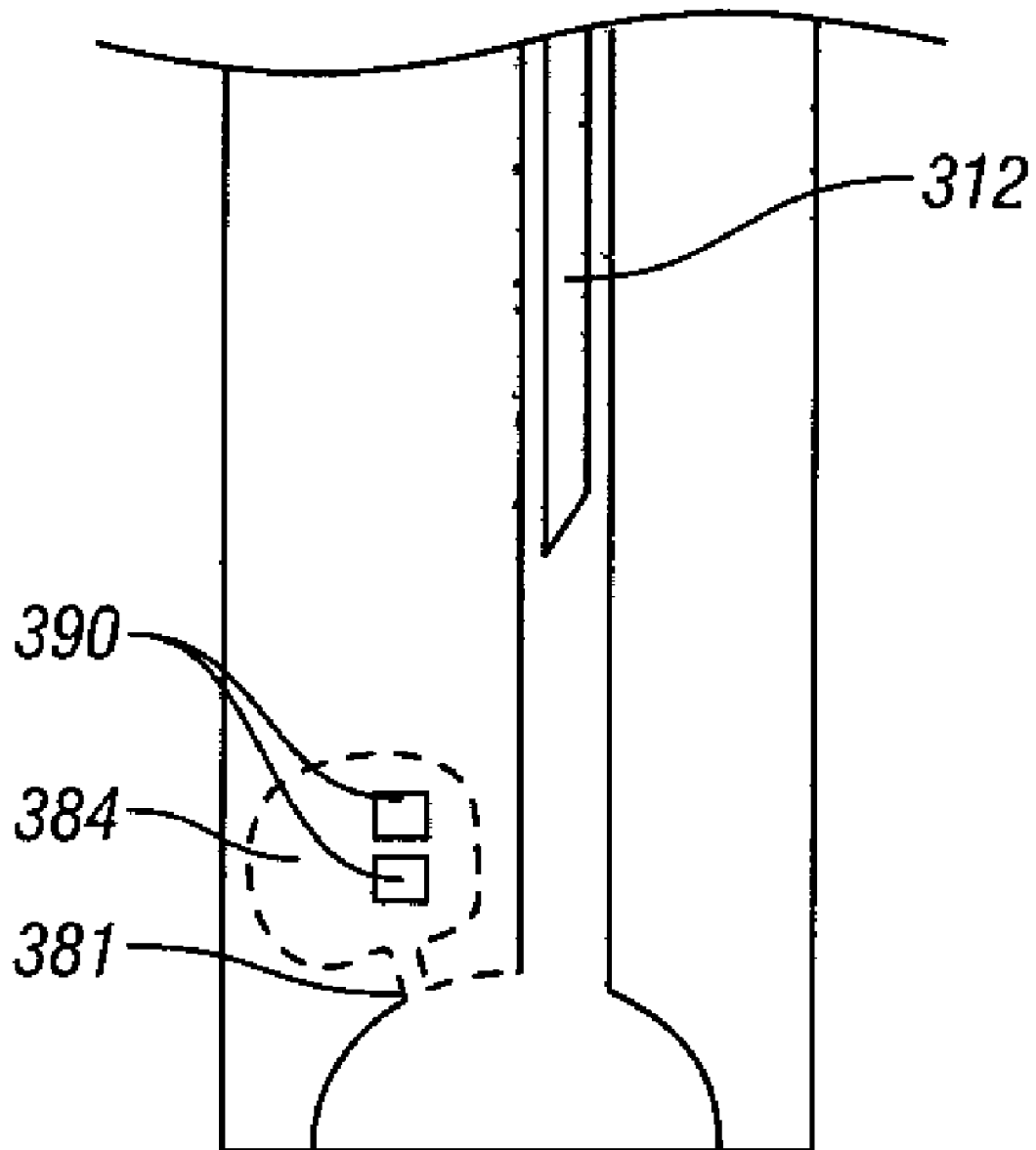
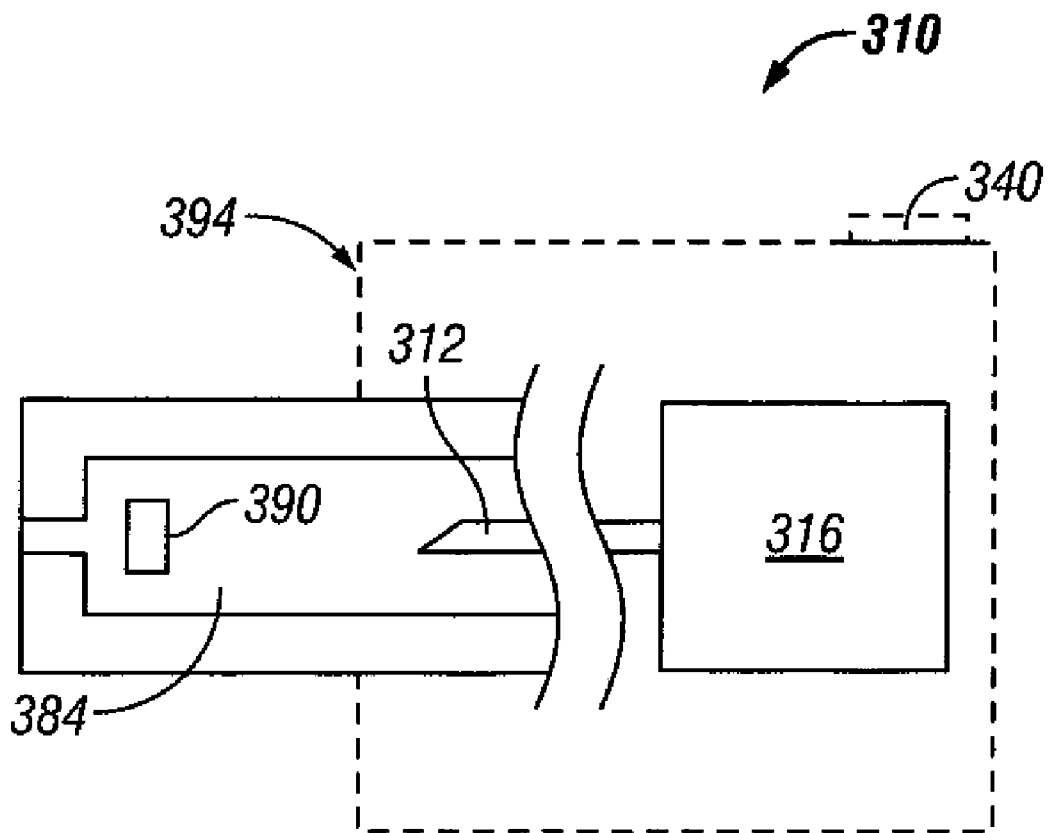
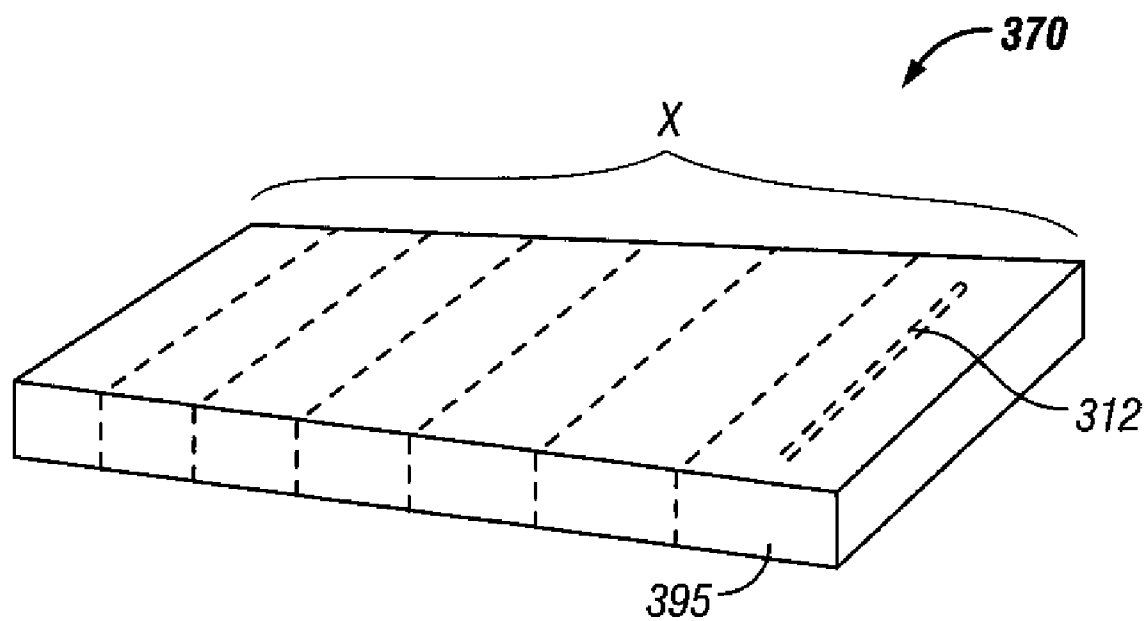

FIG. 26

**FIG. 27**

**FIG. 28**

**FIG. 29**

**FIG. 30**

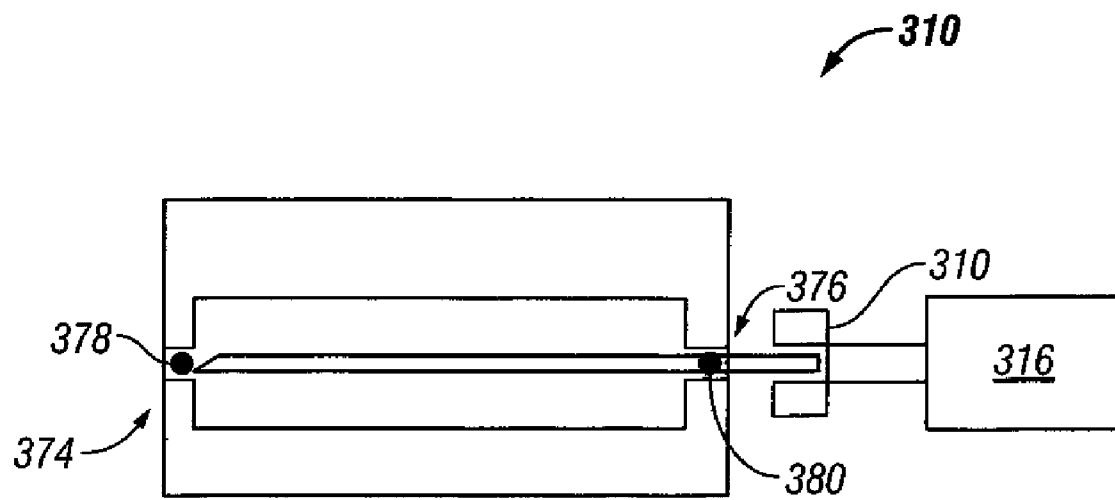
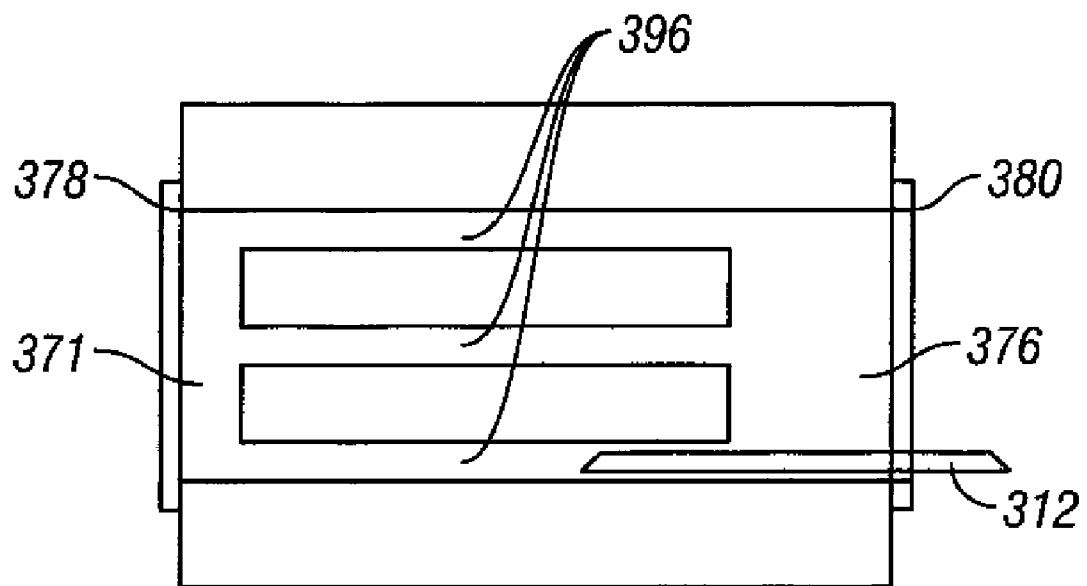

FIG. 31

**FIG. 32**

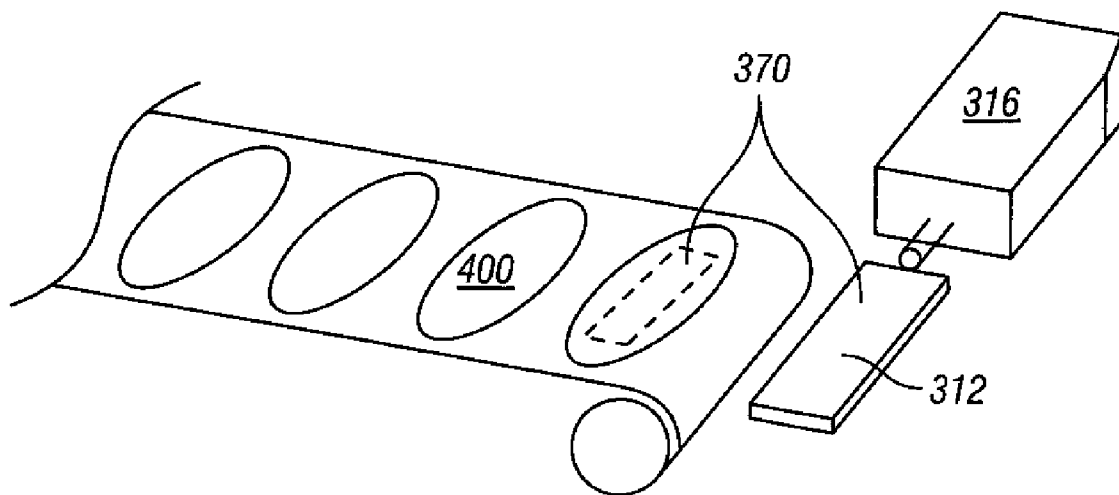
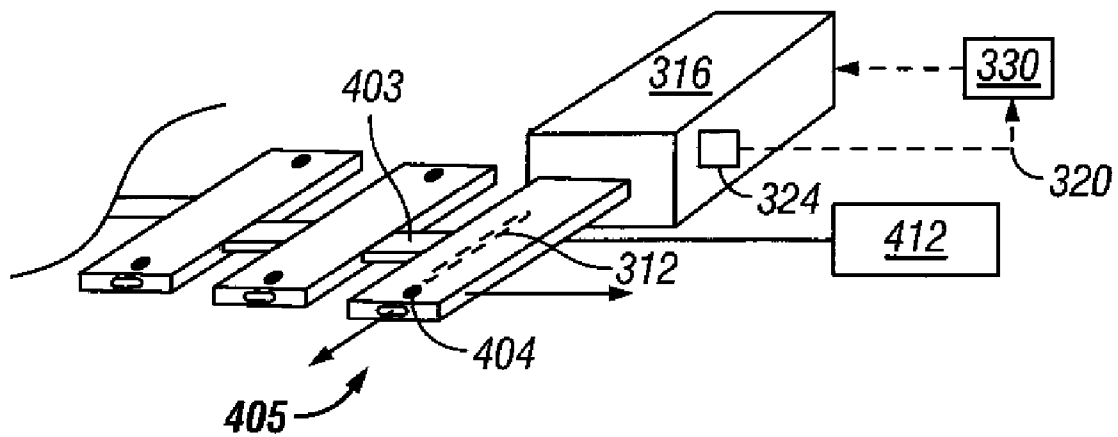
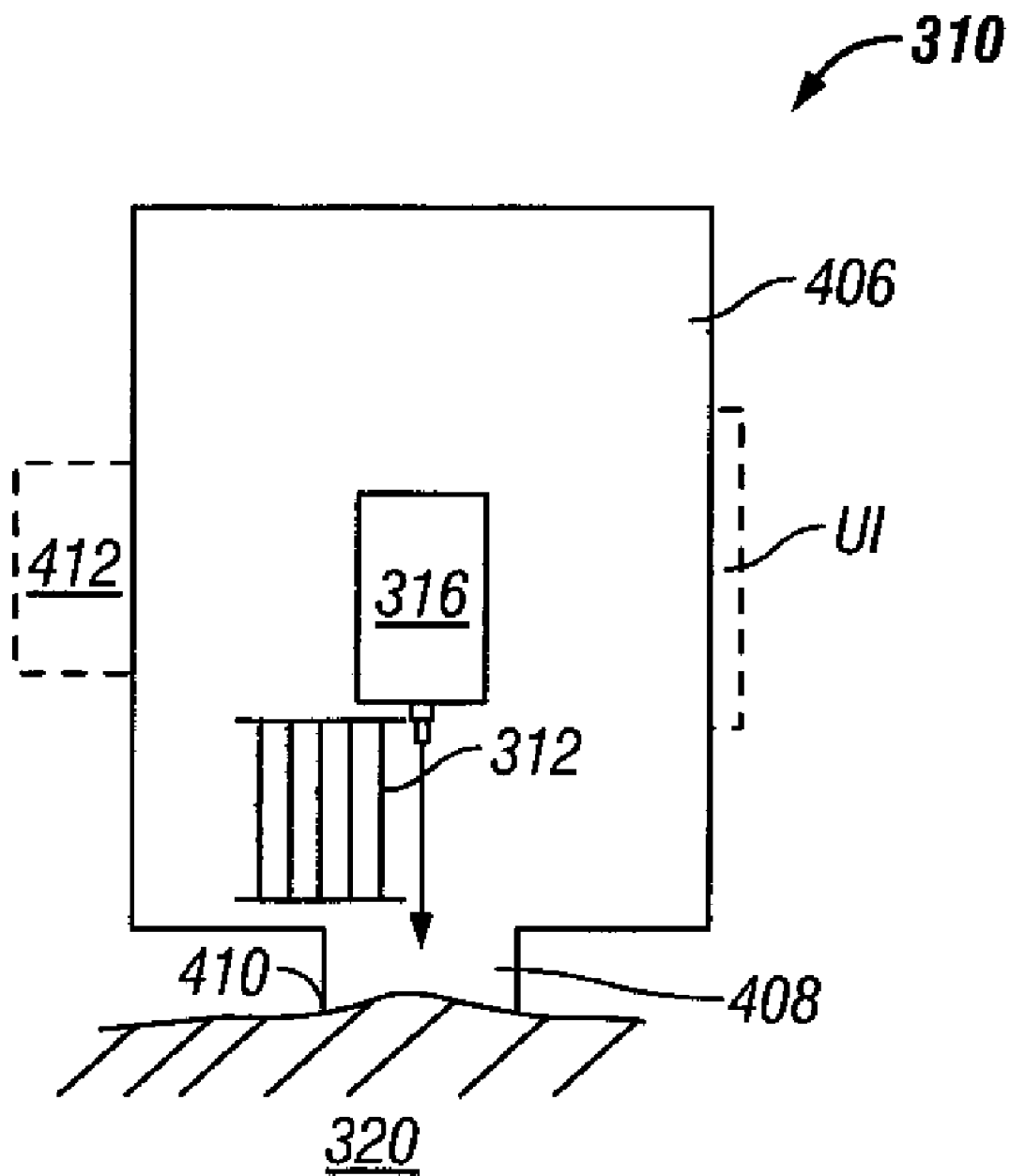
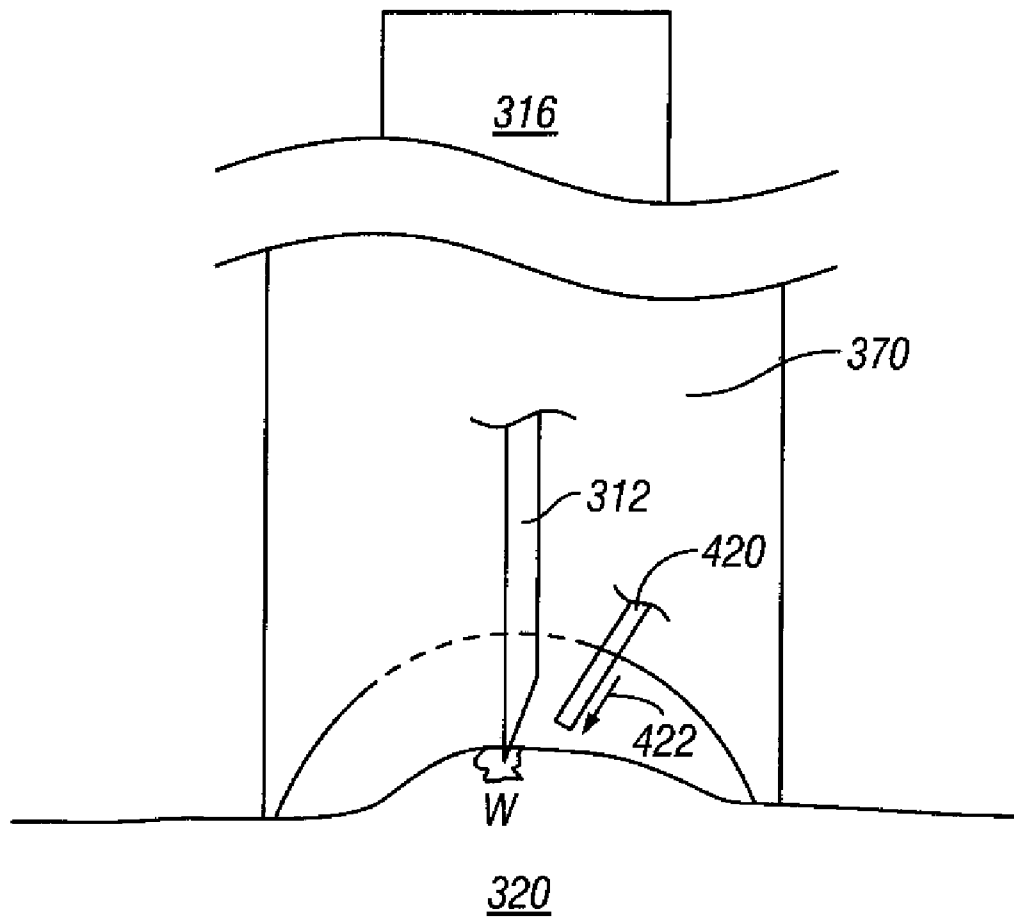
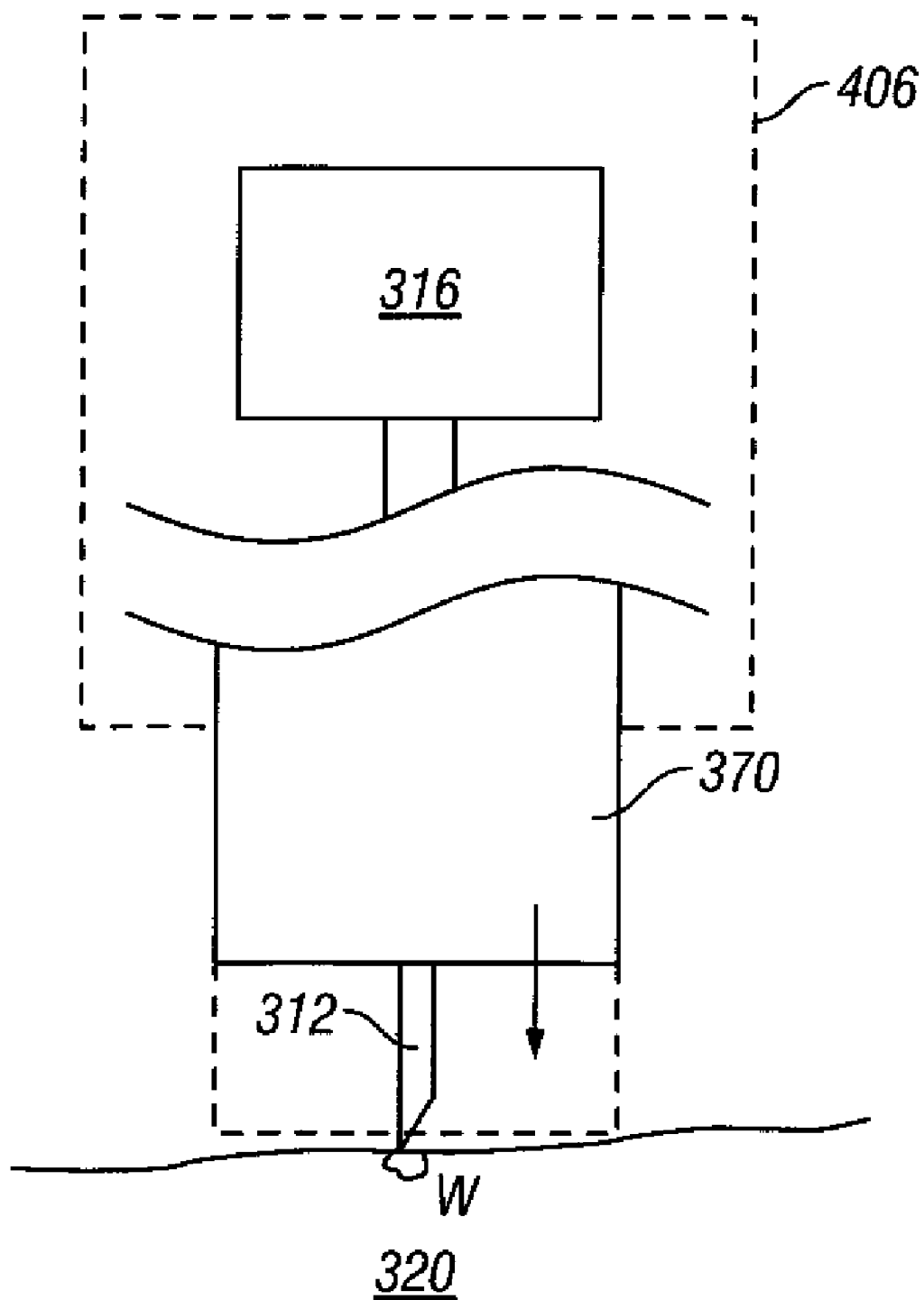

FIG. 33

**FIG. 34**

**FIG. 35**

**FIG. 36**

**FIG. 37**

1

METHOD AND APPARATUS FOR PENETRATING TISSUE

RELATED APPLICATIONS

This application is a continuation-in-part, and claims priority under 35 USC §120 to commonly assigned, U.S. patent application Ser. No. 10/127,395 filed Apr. 19, 2002 now U.S. Pat. No. 7,025,774. This application is also a continuation-in-part, and claims priority under 35 USC §120 to commonly assigned, U.S. patent application Ser. No. 10/237,261 filed Sep. 5, 2002 now U.S. Pat. No. 7,344,507. All applications listed above are fully incorporated herein by reference for all purposes.

BACKGROUND OF THE INVENTION

Lancing devices are known in the medical health-care products industry for piercing the skin to produce blood for analysis. Typically, a drop of blood for this type of analysis is obtained by making a small incision in the fingertip, creating a small wound, which generates a small blood droplet on the surface of the skin.

Early methods of lancing included piercing or slicing the skin with a needle or razor. Current methods utilize lancing devices that contain a multitude of spring, cam and mass actuators to drive the lancet. These include cantilever springs, diaphragms, coil springs, as well as gravity plumbs used to drive the lancet. The device may be held against the skin and mechanically triggered to ballistically launch the lancet. Unfortunately, the pain associated with each lancing event using known technology discourages patients from testing. In addition to vibratory stimulation of the skin as the driver impacts the end of a launcher stop, known spring based devices have the possibility of harmonically oscillating against the patient tissue, causing multiple strikes due to recoil. This recoil and multiple strikes of the lancet against the patient is one major impediment to patient compliance with a structured glucose monitoring regime.

Another impediment to patient compliance is the lack of spontaneous blood flow generated by known lancing technology. In addition to the pain as discussed above, a patient may need more than one lancing event to obtain a blood sample since spontaneous blood generation is unreliable using known lancing technology. Thus the pain is multiplied by the number of tries it takes to successfully generate spontaneous blood flow. Different skin thickness may yield different results in terms of pain perception, blood yield and success rate of obtaining blood between different users of the lancing device. Known devices poorly account for these skin thickness variations.

A still further impediment to improved compliance with glucose monitoring are the many steps and hassle associated with each lancing event. Many diabetic patients that are insulin dependent may need to self-test for blood glucose levels five to six times daily. The large number of steps required in traditional methods of glucose testing, ranging from lancing, to milking of blood, applying blood to the test strip, and getting the measurements from the test strip, discourages many diabetic patients from testing their blood glucose levels as often as recommended. Older patients and those with deteriorating motor skills encounter difficulty loading lancets into launcher devices, transferring blood onto a test strip, or inserting thin test strips into slots on glucose measurement meters. Additionally, the wound channel left on the patient by known systems may also be of a size that discourages those who are

2

active with their hands or who are worried about healing of those wound channels from testing their glucose levels.

SUMMARY OF THE INVENTION

Accordingly, an object of the present invention is to provide improved tissue penetrating systems, and their methods of use.

Another object of the present invention is to provide tissue penetrating systems, and their methods of use, that provide reduced pain when penetrating a target tissue.

Yet another object of the present invention is to provide tissue penetrating systems, and their methods of use, that provide controlled depth of penetration.

Still a further object of the present invention is to provide tissue penetrating systems, and their methods of use, that provide controlled velocities into and out of target tissue.

A further object of the present invention is to provide tissue penetrating systems, and their methods of use, that provide stimulation to a target tissue.

Another object of the present invention is to provide tissue penetrating systems, and their methods of use, that apply a pressure to a target tissue.

Yet another object of the present invention is to provide tissue penetrating systems, and their methods of use, with penetrating members that remain in sterile environments prior to launch.

Still another object of the present invention is to provide tissue penetrating systems, and their methods of use, with penetrating members that remain in sterile environments prior to launch, and the penetrating members are not used to breach the sterile environment.

A further object of the present invention is to provide improved tissue penetrating systems, and their methods of use, that have user interfaces.

Another object of the present invention is to provide improved tissue penetrating systems, and their methods of use, that have human interfaces.

Yet another object of the present invention is to provide tissue penetrating systems, and their methods of use, that have low volume sample chambers.

Still another object of the present invention is to provide tissue penetrating systems, and their methods of use, that have sample chambers with volumes that do not exceed 1 μ L.

Another object of the present invention is to provide tissue penetrating systems, and their methods of use, that have multiple penetrating members housed in a cartridge.

These and other objects of the present invention are achieved in a tissue penetrating system with a housing member. A plurality of penetrating members are positioned in the housing member. A tissue stabilizing member is coupled to the housing. A penetrating member sensor is coupled to the plurality of penetrating members. The penetrating member sensor is configured to provide information relative to a depth of penetration of a penetrating member through a skin surface.

In another embodiment of the present invention, a tissue penetrating system includes a housing member and a plurality of penetrating members. A stimulating member is coupled to the housing member and configured to increase blood circulation at a skin surface.

In another embodiment of the present invention, a tissue penetrating system includes a housing member and a plurality of penetrating members. A stimulating vibratory member is coupled to the housing member and configured to apply a vibratory motion to a skin surface.

3

In another embodiment of the present invention, a method of obtaining a sample of capillary whole blood from a target tissue provides a penetrating system that includes a tissue stabilizing member. Skin stimulation is applied to a skin surface site with the tissue stabilizing member. A penetrating member is introduced through the skin surface site to form an incision. Blood is collected from the incision in the penetrating system.

In another embodiment of the present invention, a tissue penetrating system includes an electromechanical penetrating member driver. A plurality of penetrating members each have a sharpened distal tip. A plurality of cartridges are each associated with a penetrating member and coupled to the penetrating member driver. Each cartridge has a plurality of seals for maintaining the distal tip of the penetrating member in a sterile condition prior to launch. A tissue stabilizing member is coupled to at least one of the cartridges.

In another embodiment of the present invention, a tissue penetrating system includes a penetrating member driver with penetrating member position feedback control. A plurality of penetrating members each have a sharpened distal tip. A plurality of cartridges are each associated with a penetrating member and coupled to the penetrating member driver. Each cartridge has a plurality of seals for maintaining the distal tip of the penetrating member in a sterile condition prior to lancing. A tissue stabilizing member is coupled to at least one of the cartridges.

In another embodiment of the present invention, a tissue penetrating system includes a penetrating member driver with penetrating member position feedback control. A plurality of penetrating members each have a sharpened distal tip. A plurality of cartridges are each associated with a penetrating member and coupled to the penetrating member driver. Each cartridge has a plurality of seals for maintaining the distal tip of the penetrating member in a sterile condition prior to lancing. A cartridge transport device moves each of cartridge to a position to align the penetrating member with the penetrating member driver so that the penetrating member may be driven along a path into the tissue site. A tissue stabilizing member is coupled to at least one of the cartridges.

A further understanding of the nature and advantages of the invention will become apparent by reference to the remaining portions of the specification and drawings.

BRIEF DESCRIPTION OF THE DRAWINGS

FIG. 1 illustrates an embodiment of a controllable force driver in the form of a cylindrical electric penetrating member driver using a coiled solenoid-type configuration.

FIG. 2A illustrates a displacement over time profile of a penetrating member driven by a harmonic spring/mass system.

FIG. 2B illustrates the velocity over time profile of a penetrating member driver by a harmonic spring/mass system.

FIG. 2C illustrates a displacement over time profile of an embodiment of a controllable force driver.

FIG. 2D illustrates a velocity over time profile of an embodiment of a controllable force driver.

FIG. 3 is a diagrammatic view illustrating a controlled feed-back loop.

FIG. 4 is a perspective view of a tissue penetration device having features of the invention.

FIG. 5 is an elevation view in partial longitudinal section of the tissue penetration device of FIG. 4.

FIGS. 6A-6C show a flowchart illustrating a penetrating member control method.

4

FIG. 7 is a diagrammatic view of a patient's finger and a penetrating member tip moving toward the skin of the finger.

FIG. 8 is a diagrammatic view of a patient's finger and the penetrating member tip making contact with the skin of a patient's finger.

FIG. 9 is a diagrammatic view of the penetrating member tip depressing the skin of a patient's finger.

FIG. 10 is a diagrammatic view of the penetrating member tip further depressing the skin of a patient's finger.

FIG. 11 is a diagrammatic view of the penetrating member tip penetrating the skin of a patient's finger.

FIG. 12 is a diagrammatic view of the penetrating member tip penetrating the skin of a patient's finger to a desired depth.

FIG. 13 is a diagrammatic view of the penetrating member tip withdrawing from the skin of a patient's finger.

FIGS. 14-18 illustrate a method of tissue penetration that may measure elastic recoil of the skin.

FIG. 19 is a perspective view in partial section of a tissue penetration sampling device with a cartridge of sampling modules.

FIG. 20 is a perspective view of a sampling module cartridge with the sampling modules arranged in a ring configuration.

FIG. 21 illustrate an embodiment of a cartridge for use in sampling having a sampling cartridge body and a penetrating member cartridge body.

FIG. 22A shows a device for use on a tissue site having a plurality of penetrating members.

FIG. 22B shows rear view of a device for use on a tissue site having a plurality of penetrating members.

FIG. 22C shows a schematic of a device for use on a tissue site with a feedback loop and optionally a damper.

FIG. 23A shows an embodiment of a device with a user interface.

FIG. 23B shows an outer view of a device with a user interface.

FIG. 24 is a cut away view of a system for sampling body fluid.

FIG. 25 is an exploded view of a cartridge for use with a system for sampling body fluid.

FIG. 26 is an exploded view of a cartridge having multiple penetrating members for use with a system for sampling body fluid.

FIGS. 27-28 show cartridges for use with a system for sampling body fluid.

FIG. 29 shows a cutaway view of another embodiment of a system for sampling body fluid.

FIG. 30 shows the density associated with a cartridge according to the present invention.

FIG. 31 shows a cutaway view of another embodiment of a system for sampling body fluid.

FIG. 32 is a cut away view of a cartridge according to the present invention.

FIGS. 33-34 show views of a body sampling system using multiple cartridges.

FIG. 35 shows an embodiment of the present invention with a tissue stabilizing member.

FIG. 36 shows a cartridge according to the present invention with a tissue stabilizing member.

FIG. 37 shows a system according to the present invention with a moveable cartridge.

DESCRIPTION OF THE SPECIFIC EMBODIMENTS

The present invention provides a solution for body fluid sampling. Specifically, some embodiments of the present

5

invention provides a penetrating member device for consistently creating a wound with spontaneous body fluid flow from a patient. The invention may be a multiple penetrating member device with an optional high density design. It may use penetrating members of smaller size than known penetrating members. The device may be used for multiple lancing events without having to remove a disposable from the device or for the user to handle sharps. The invention may provide improved sensing capabilities. At least some of these and other objectives described herein will be met by embodiments of the present invention.

It is to be understood that both the foregoing general description and the following detailed description are exemplary and explanatory only and are not restrictive of the invention, as claimed. It should be noted that, as used in the specification and the appended claims, the singular forms “a”, “an” and “the” include plural referents unless the context clearly dictates otherwise. Thus, for example, reference to “a material” may include mixtures of materials, reference to “a chamber” may include multiple chambers, and the like. References cited herein are hereby incorporated by reference in their entirety, except to the extent that they conflict with teachings explicitly set forth in this specification.

In this specification and in the claims which follow, reference will be made to a number of terms which shall be defined to have the following meanings:

“Optional” or “optionally” means that the subsequently described circumstance may or may not occur, so that the description includes instances where the circumstance occurs and instances where it does not. For example, if a device optionally contains a feature for analyzing a blood sample, this means that the analysis feature may or may not be present, and, thus, the description includes structures wherein a device possesses the analysis feature and structures wherein the analysis feature is not present.

“Analyte detecting member” refers to any use, singly or in combination, of chemical test reagents and methods, electrical test circuits and methods, physical test components and methods, optical test components and methods, and biological test reagents and methods to yield information about a blood sample. Such methods are well known in the art and may be based on teachings of, e.g. Tietz Textbook of Clinical Chemistry, 3d Ed., Sec. V, pp. 776-78 (Burtis & Ashwood, Eds., W.B. Saunders Company, Philadelphia, 1999); U.S. Pat. No. 5,997,817 to Chrismore et al. (Dec. 7, 1999); U.S. Pat. No. 5,059,394 to Phillips et al. (Oct. 22, 1991); U.S. Pat. No. 5,001,054 to Wagner et al. (Mar. 19, 1991); and U.S. Pat. No. 4,392,933 to Nakamura et al. (Jul. 12, 1983), the teachings of which are hereby incorporated by reference, as well as others. Analyte detecting member may include tests in the sample test chamber that test electrochemical properties of the blood, or they may include optical means for sensing optical properties of the blood (e.g. oxygen saturation level), or they may include biochemical reagents (e.g. antibodies) to sense properties (e.g. presence of antigens) of the blood. The analyte detecting member may comprise biosensing or reagent material that will react with an analyte in blood (e.g. glucose) or other body fluid so that an appropriate signal correlating with the presence of the analyte is generated and can be read by the reader apparatus. By way of example and not limitation, analyte detecting member may “associated with”, “mounted within”, or “coupled to” a chamber or other structure when the analyte detecting member participates in the function of providing an appropriate signal about the blood sample to the reader device. Analyte detecting member may also include nanowire analyte detecting members as described herein.

6

Analyte detecting member may use potentiometric, coulometric, or other method useful for detection of analyte levels.

The present invention may be used with a variety of different penetrating member drivers. It is contemplated that these penetrating member drivers may be spring based, solenoid based, magnetic driver based, nanomuscle based, or based on any other mechanism useful in moving a penetrating member along a path into tissue. It should be noted that the present invention is not limited by the type of driver used with the penetrating member feed mechanism. One suitable penetrating member driver for use with the present invention is shown in FIG. 1. This is an embodiment of a solenoid type electromagnetic driver that is capable of driving an iron core or slug mounted to the penetrating member assembly using a direct current (DC) power supply. The electromagnetic driver includes a driver coil pack that is divided into three separate coils along the path of the penetrating member, two end coils and a middle coil. Direct current is alternated to the coils to advance and retract the penetrating member. Although the driver coil pack is shown with three coils, any suitable number of coils may be used, for example, 4, 5, 6, 7 or more coils may be used.

Referring to the embodiment of FIG. 1, the stationary iron housing 10 may contain the driver coil pack with a first coil 12 flanked by iron spacers 14 which concentrate the magnetic flux at the inner diameter creating magnetic poles. The inner insulating housing 16 isolates the penetrating member 18 and iron core 20 from the coils and provides a smooth, low friction guide surface. The penetrating member guide 22 further centers the penetrating member 18 and iron core 20. The penetrating member 18 is protracted and retracted by alternating the current between the first coil 12, the middle coil, and the third coil to attract the iron core 20. Reversing the coil sequence and attracting the core and penetrating member back into the housing retracts the penetrating member. The penetrating member guide 22 also serves as a stop for the iron core 20 mounted to the penetrating member 18.

As discussed above, tissue penetration devices which employ spring or cam driving methods have a symmetrical or nearly symmetrical actuation displacement and velocity profiles on the advancement and retraction of the penetrating member as shown in FIGS. 2 and 3. In most of the available lancet devices, once the launch is initiated, the stored energy determines the velocity profile until the energy is dissipated. Controlling impact, retraction velocity, and dwell time of the penetrating member within the tissue can be useful in order to achieve a high success rate while accommodating variations in skin properties and minimize pain. Advantages can be achieved by taking into account of the fact that tissue dwell time is related to the amount of skin deformation as the penetrating member tries to puncture the surface of the skin and variance in skin deformation from patient to patient based on skin hydration.

In this embodiment, the ability to control velocity and depth of penetration may be achieved by use of a controllable force driver where feedback is an integral part of driver control. Such drivers can control either metal or polymeric penetrating members or any other type of tissue penetration element. The dynamic control of such a driver is illustrated in FIG. 2C which illustrates an embodiment of a controlled displacement profile and FIG. 2D which illustrates an embodiment of a the controlled velocity profile. These are compared to FIGS. 2A and 2B, which illustrate embodiments of displacement and velocity profiles, respectively, of a harmonic spring/mass powered driver. Reduced pain can be achieved by using impact velocities of greater than about 2 m/s entry of a tissue penetrating element, such as a lancet, into

tissue. Other suitable embodiments of the penetrating member driver are described in commonly assigned, copending U.S. patent application Ser. No. 10/127,395, filed Apr. 19, 2002 and previously incorporated herein.

FIG. 3 illustrates the operation of a feedback loop using a processor 60. The processor 60 stores profiles 62 in non-volatile memory. A user inputs information 64 about the desired circumstances or parameters for a lancing event. The processor 60 selects a driver profile 62 from a set of alternative driver profiles that have been preprogrammed in the processor 60 based on typical or desired tissue penetration device performance determined through testing at the factory or as programmed in by the operator. The processor 60 may customize by either scaling or modifying the profile based on additional user input information 64. Once the processor has chosen and customized the profile, the processor 60 is ready to modulate the power from the power supply 66 to the penetrating member driver 68 through an amplifier 70. The processor 60 may measure the location of the penetrating member 72 using a position sensing mechanism 74 through an analog to digital converter 76 linear encoder or other such transducer. Examples of position sensing mechanisms have been described in the embodiments above and may be found in the specification for commonly assigned, copending U.S. patent application Ser. No. 10/127,395, filed Apr. 19, 2002 and previously incorporated herein. The processor 60 calculates the movement of the penetrating member by comparing the actual profile of the penetrating member to the predetermined profile. The processor 60 modulates the power to the penetrating member driver 68 through a signal generator 78, which may control the amplifier 70 so that the actual velocity profile of the penetrating member does not exceed the predetermined profile by more than a preset error limit. The error limit is the accuracy in the control of the penetrating member.

After the lancing event, the processor 60 can allow the user to rank the results of the lancing event. The processor 60 stores these results and constructs a database 80 for the individual user. Using the database 79, the processor 60 calculates the profile traits such as degree of painlessness, success rate, and blood volume for various profiles 62 depending on user input information 64 to optimize the profile to the individual user for subsequent lancing cycles. These profile traits depend on the characteristic phases of penetrating member advancement and retraction. The processor 60 uses these calculations to optimize profiles 62 for each user. In addition to user input information 64, an internal clock allows storage in the database 79 of information such as the time of day to generate a time stamp for the lancing event and the time between lancing events to anticipate the user's diurnal needs. The database stores information and statistics for each user and each profile that particular user uses.

In addition to varying the profiles, the processor 60 can be used to calculate the appropriate penetrating member diameter and geometry suitable to realize the blood volume required by the user. For example, if the user requires about 1-5 microliter volume of blood, the processor 60 may select a 200 micron diameter penetrating member to achieve these results. For each class of lancet, both diameter and lancet tip geometry, is stored in the processor 60 to correspond with upper and lower limits of attainable blood volume based on the predetermined displacement and velocity profiles.

The lancing device is capable of prompting the user for information at the beginning and the end of the lancing event to more adequately suit the user. The goal is to either change to a different profile or modify an existing profile. Once the profile is set, the force driving the penetrating member is varied during advancement and retraction to follow the pro-

file. The method of lancing using the lancing device comprises selecting a profile, lancing according to the selected profile, determining lancing profile traits for each characteristic phase of the lancing cycle, and optimizing profile traits for subsequent lancing events.

FIG. 4 illustrates an embodiment of a tissue penetration device, more specifically, a lancing device 80 that includes a controllable driver 179 coupled to a tissue penetration element. The lancing device 80 has a proximal end 81 and a distal end 82. At the distal end 82 is the tissue penetration element in the form of a penetrating member 83, which is coupled to an elongate coupler shaft 84 by a drive coupler 85. The elongate coupler shaft 84 has a proximal end 86 and a distal end 87. A driver coil pack 88 is disposed about the elongate coupler shaft 84 proximal of the penetrating member 83. A position sensor 91 is disposed about a proximal portion 92 of the elongate coupler shaft 84 and an electrical conductor 94 electrically couples a processor 93 to the position sensor 91. The elongate coupler shaft 84 driven by the driver coil pack 88 controlled by the position sensor 91 and processor 93 form the controllable driver, specifically, a controllable electromagnetic driver.

Referring to FIG. 5, the lancing device 80 can be seen in more detail, in partial longitudinal section. The penetrating member 83 has a proximal end 95 and a distal end 96 with a sharpened point at the distal end 96 of the penetrating member 83 and a drive head 98 disposed at the proximal end 95 of the penetrating member 83. A penetrating member shaft 201 is disposed between the drive head 98 and the sharpened point 97. The penetrating member shaft 201 may be comprised of stainless steel, or any other suitable material or alloy and have a transverse dimension of about 0.1 to about 0.4 mm. The penetrating member shaft may have a length of about 3 mm to about 50 mm, specifically, about 15 mm to about 20 mm. The drive head 98 of the penetrating member 83 is an enlarged portion having a transverse dimension greater than a transverse dimension of the penetrating member shaft 201 distal of the drive head 98. This configuration allows the drive head 98 to be mechanically captured by the drive coupler 85. The drive head 98 may have a transverse dimension of about 0.5 to about 2 mm.

A magnetic member 102 is secured to the elongate coupler shaft 84 proximal of the drive coupler 85 on a distal portion 203 of the elongate coupler shaft 84. The magnetic member 102 is a substantially cylindrical piece of magnetic material having an axial lumen 204 extending the length of the magnetic member 102. The magnetic member 102 has an outer transverse dimension that allows the magnetic member 102 to slide easily within an axial lumen 105 of a low friction, possibly lubricious, polymer guide tube 105' disposed within the driver coil pack 88. The magnetic member 102 may have an outer transverse dimension of about 1.0 to about 5.0 mm, specifically, about 2.3 to about 2.5 mm. The magnetic member 102 may have a length of about 3.0 to about 5.0 mm, specifically, about 4.7 to about 4.9 mm. The magnetic member 102 can be made from a variety of magnetic materials including ferrous metals such as ferrous steel, iron, ferrite, or the like. The magnetic member 102 may be secured to the distal portion 203 of the elongate coupler shaft 84 by a variety of methods including adhesive or epoxy bonding, welding, crimping or any other suitable method.

Proximal of the magnetic member 102, an optical encoder flag 206 is secured to the elongate coupler shaft 84. The optical encoder flag 206 is configured to move within a slot 107 in the position sensor 91. The slot 107 of the position sensor 91 is formed between a first body portion 108 and a second body portion 109 of the position sensor 91. The slot

107 may have separation width of about 1.5 to about 2.0 mm. The optical encoder flag **206** can have a length of about 14 to about 18 mm, a width of about 3 to about 5 mm and a thickness of about 0.04 to about 0.06 mm.

The optical encoder flag **206** interacts with various optical beams generated by LEDs disposed on or in the position sensor body portions **108** and **109** in a predetermined manner. The interaction of the optical beams generated by the LEDs of the position sensor **91** generates a signal that indicates the longitudinal position of the optical flag **206** relative to the position sensor **91** with a substantially high degree of resolution. The resolution of the position sensor **91** may be about 200 to about 400 cycles per inch, specifically, about 350 to about 370 cycles per inch. The position sensor **91** may have a speed response time (position/time resolution) of 0 to about 120,000 Hz, where one dark and light stripe of the flag constitutes one Hertz, or cycle per second. The position of the optical encoder flag **206** relative to the magnetic member **102**, driver coil pack **88** and position sensor **91** is such that the optical encoder **91** can provide precise positional information about the penetrating member **83** over the entire length of the penetrating member's power stroke.

An optical encoder that is suitable for the position sensor **91** is a linear optical incremental encoder, model HEDS 9200, manufactured by Agilent Technologies. The model HEDS 9200 may have a length of about 20 to about 30 mm, a width of about 8 to about 12 mm, and a height of about 9 to about 11 mm. Although the position sensor **91** illustrated is a linear optical incremental encoder, other suitable position sensor embodiments could be used, provided they possess the requisite positional resolution and time response. The HEDS 9200 is a two channel device where the channels are 90 degrees out of phase with each other. This results in a resolution of four times the basic cycle of the flag. These quadrature outputs make it possible for the processor to determine the direction of penetrating member travel. Other suitable position sensors include capacitive encoders, analog reflective sensors, such as the reflective position sensor discussed above, and the like.

A coupler shaft guide **111** is disposed towards the proximal end **81** of the lancing device **80**. The guide **111** has a guide lumen **112** disposed in the guide **111** to slidably accept the proximal portion **92** of the elongate coupler shaft **84**. The guide **111** keeps the elongate coupler shaft **84** centered horizontally and vertically in the slot **102** of the optical encoder **91**.

The driver coil pack **88**, position sensor **91** and coupler shaft guide **111** are all secured to a base **113**. The base **113** is longitudinally coextensive with the driver coil pack **88**, position sensor **91** and coupler shaft guide **111**. The base **113** can take the form of a rectangular piece of metal or polymer, or may be a more elaborate housing with recesses, which are configured to accept the various components of the lancing device **80**.

As discussed above, the magnetic member **102** is configured to slide within an axial lumen **105** of the driver coil pack **88**. The driver coil pack **88** includes a most distal first coil **114**, a second coil **115**, which is axially disposed between the first coil **114** and a third coil **116**, and a proximal-most fourth coil **117**. Each of the first coil **114**, second coil **115**, third coil **116** and fourth coil **117** has an axial lumen. The axial lumens of the first through fourth coils are configured to be coaxial with the axial lumens of the other coils and together form the axial lumen **105** of the driver coil pack **88** as a whole. Axially adjacent each of the coils **114-117** is a magnetic disk or washer **118** that augments completion of the magnetic circuit of the coils **114-117** during a lancing cycle of the device **80**. The magnetic washers **118** of the embodiment of FIG. 5 are

made of ferrous steel but could be made of any other suitable magnetic material, such as iron or ferrite. The outer shell **89** of the driver coil pack **88** is also made of iron or steel to complete the magnetic path around the coils and between the washers **118**. The magnetic washers **118** have an outer diameter commensurate with an outer diameter of the driver coil pack **88** of about 4.0 to about 8.0 mm. The magnetic washers **118** have an axial thickness of about 0.05, to about 0.4 mm, specifically, about 0.15 to about 0.25 mm.

Wrapping or winding an elongate electrical conductor **121** about an axial lumen until a sufficient number of windings have been achieved forms the coils **114-117**. The elongate electrical conductor **121** is generally an insulated solid copper wire with a small outer transverse dimension of about 0.06 mm to about 0.88 mm, specifically, about 0.3 mm to about 0.5 mm. In one embodiment, 32 gauge copper wire is used for the coils **114-117**. The number of windings for each of the coils **114-117** of the driver pack **88** may vary with the size of the coil, but for some embodiments each coil **114-117** may have about 30 to about 80 turns, specifically, about 50 to about 60 turns. Each coil **114-117** can have an axial length of about 1.0 to about 3.0 mm, specifically, about 1.8 to about 2.0 mm. Each coil **114-117** can have an outer transverse dimension or diameter of about 4.0, to about 2.0 mm, specifically, about 9.0 to about 12.0 mm. The axial lumen **105** can have a transverse dimension of about 1.0 to about 3.0 mm.

It may be advantageous in some driver coil **88** embodiments to replace one or more of the coils with permanent magnets, which produce a magnetic field similar to that of the coils when the coils are activated. In particular, it may be desirable in some embodiments to replace the second coil **115**, the third coil **116** or both with permanent magnets. In addition, it may be advantageous to position a permanent magnet at or near the proximal end of the coil driver pack in order to provide fixed magnet zeroing function for the magnetic member (Adams magnetic Products 23A0002 flexible magnet material (800) 747-7543).

A permanent bar magnet **119** is disposed on the proximal end of the driver coil pack **88**. As shown in FIG. 5, the bar magnet **119** is arranged so as to have one end disposed adjacent the travel path of the magnetic member **102** and has a polarity configured so as to attract the magnetic member **102** in a centered position with respect to the bar magnet **119**. Note that the polymer guide tube **105** can be configured to extend proximally to insulate the inward radial surface of the bar magnet **119** from an outer surface of the magnetic member **102**. This arrangement allows the magnetic member **119** and thus the elongate coupler shaft **84** to be attracted to and held in a zero point or rest position without the consumption of electrical energy from the power supply **125**.

Having a fixed zero or start point for the elongate coupler shaft **84** and penetrating member **83** may be useful to properly controlling the depth of penetration of the penetrating member **83** as well as other lancing parameters. This can be because some methods of depth penetration control for a controllable driver measure the acceleration and displacement of the elongate coupler shaft **84** and penetrating member **83** from a known start position. If the distance of the penetrating member tip **96** from the target tissue is known, acceleration and displacement of the penetrating member is known and the start position of the penetrating member is known, the time and position of tissue contact and depth of penetration can be determined by the processor **93**.

Any number of configurations for a magnetic bar **119** can be used for the purposes discussed above. In particular, a second permanent bar magnet (not shown) could be added to the proximal end of the driver coil pack **88** with the magnetic

11

fields of the two bar magnets configured to complement each other. In addition, a disc magnet could be used as illustrated in FIG. 23(a). The disc magnet is shown disposed at the proximal end of the driver coiled pack 88 with a polymer non-magnetic disc disposed between the proximal-most coil 117 and the disc magnet and positions the disc magnet away from the proximal end of the proximal-most coil 117. The polymer non-magnetic disc spacer is used so that the magnetic member 102 can be centered in a zero or start position slightly proximal of the proximal-most coil 117 of the driver coil pack 88. This allows the magnetic member to be attracted by the proximal-most coil 117 at the initiation of the lancing cycle instead of being passive in the forward drive portion of the lancing cycle.

An inner lumen of the polymer non-magnetic disc can be configured to allow the magnetic member 102 to pass axially there through while an inner lumen of the disc magnet can be configured to allow the elongate coupler shaft 84 to pass through but not large enough for the magnetic member 102 to pass through. This results in the magnetic member 102 being attracted to the disc magnet and coming to rest with the proximal surface of the magnetic member 102 against a distal surface of the disc magnet. This arrangement provides for a positive and repeatable stop for the magnetic member, and hence the penetrating member.

Typically, when the electrical current in the coils 114-117 of the driver coil pack 88 is off, a magnetic member 102 made of soft iron is attracted to the bar magnet 119 or the disc magnet. The magnetic field of the driver coil pack 88 and the bar magnet 119 or the disc magnet, or any other suitable magnet, can be configured such that when the electrical current in the coils 114-117 is turned on, the leakage magnetic field from the coils 114-117 has the same polarity as the bar magnet 119 or the disc magnet. This results in a magnetic force that repels the magnetic member 102 from the bar magnet 119 or the disc magnet and attracts the magnetic member 102 to the activated coils 114-117. For this configuration, the bar magnet 119 or the disc magnet thus act to facilitate acceleration of the magnetic member 102 as opposed to working against the acceleration.

Electrical conductors 122 couple the driver coil pack 88 with the processor 93 which can be configured or programmed to control the current flow in the coils 114-117 of the driver coil pack 88 based on position feedback from the position sensor 91, which is coupled to the processor 93 by electrical conductors 94. A power source 125 is electrically coupled to the processor 93 and provides electrical power to operate the processor 93 and power the coil driver pack 88. The power source 125 may be one or more batteries that provide direct current power to the 93 processor.

Referring to FIGS. 29A-29C, a flow diagram is shown that describes the operations performed by the processor 93 in controlling the penetrating member 83 of the lancing device 80 discussed above during an operating cycle. FIGS. 30-36 illustrate the interaction of the penetrating member 83 and skin 133 of the patient's finger 134 during an operation cycle of the penetrating member device 83. The processor 93 operates under control of programming steps that are stored in an associated memory. When the programming steps are executed, the processor 93 performs operations as described herein. Thus, the programming steps implement the functionality of the operations described with respect to the flow diagram of FIG. 29. The processor 93 can receive the programming steps from a program product stored in recordable media, including a direct access program product storage device such as a hard drive or flash ROM, a removable program product storage device such as a floppy disk, or in any

12

other manner known to those of skill in the art. The processor 93 can also download the programming steps through a network connection or serial connection.

In the first operation, represented by the flow diagram box numbered 245 in FIG. 6A, the processor 93 initializes values that it stores in memory relating to control of the penetrating member, such as variables that it uses to keep track of the controllable driver 179 during movement. For example, the processor may set a clock value to zero and a penetrating member position value to zero or to some other initial value. The processor 93 may also cause power to be removed from the coil pack 88 for a period of time, such as for about 10 ms, to allow any residual flux to dissipate from the coils.

In the initialization operation, the processor 93 also causes the penetrating member to assume an initial stationary position. When in the initial stationary position, the penetrating member 83 is typically fully retracted such that the magnetic member 102 is positioned substantially adjacent the fourth coil 117 of the driver coil pack 88, shown in FIG. 5 above. The processor 93 can move the penetrating member 83 to the initial stationary position by pulsing an electrical current to the fourth coil 117 to thereby attract the magnetic member 102 on the penetrating member 83 to the fourth coil 117. Alternatively, the magnetic member can be positioned in the initial stationary position by virtue of a permanent magnet, such as bar magnet 119, the disc magnet or any other suitable magnet as discussed above with regard to the tissue penetration device illustrated in FIGS. 20 and 21.

In the next operation, represented by the flow diagram box numbered 247, the processor 93 energizes one or more of the coils in the coil pack 88. This should cause the penetrating member 83 to begin to move (i.e., achieve a non-zero speed) toward the skin target 133. The processor 93 then determines whether or not the penetrating member is indeed moving. The processor 93 can determine whether the penetrating member 83 is moving by monitoring the position of the penetrating member 83 to determine whether the position changes over time. The processor 93 can monitor the position of the penetrating member 83 by keeping track of the position of the optical encoder flag 106 secured to the elongate coupler shaft 84 wherein the encoder 91 produces a signal coupled to the processor 93 that indicates the spatial position of the penetrating member 83.

If the processor 93 determines (via timeout without motion events) that the penetrating member 83 is not moving (a "No" result from the decision box), then the process proceeds to the operation where the processor deems that an error condition is present. This means that some error in the system is causing the penetrating member 83 not to move. The error may be mechanical, electrical, or software related. For example, the penetrating member 83 may be stuck in the stationary position because something is impeding its movement.

If the processor 93 determines that the penetrating member 83 is indeed moving (a "Yes" result from the decision box numbered 249), then the process proceeds to the operation represented by the flow diagram box numbered 257. In this operation, the processor 93 causes the penetrating member 83 to continue to accelerate and launch toward the skin target 133, as indicated by the arrow 135 in FIG. 7. The processor 93 can achieve acceleration of the penetrating member 83 by sending an electrical current to an appropriate coil 114-117 such that the coil 114-117 exerts an attractive magnetic launching force on the magnetic member 102 and causes the magnetic member 102 and the penetrating member 83 coupled thereto to move in a desired direction. For example, the processor 93 can cause an electrical current to be sent to the third coil 116 so that the third coil 116 attracts the mag-

13

netic member 102 and causes the magnetic member 102 to move from a position adjacent the fourth coil 117 toward the third coil 116. The processor preferably determines which coil 114-117 should be used to attract the magnetic member 102 based on the position of the magnetic member 102 relative to the coils 114-117. In this manner, the processor 93 provides a controlled force to the penetrating member that controls the movement of the penetrating member.

During this operation, the processor 93 periodically or continually monitors the position and/or velocity of the penetrating member 83. In keeping track of the velocity and position of the penetrating member 83 as the penetrating member 83 moves towards the patient's skin 133 or other tissue, the processor 93 also monitors and adjusts the electrical current to the coils 114-117. In some embodiments, the processor 93 applies current to an appropriate coil 114-117 such that the penetrating member 83 continues to move according to a desired direction and acceleration. In the instant case, the processor 93 applies current to the appropriate coil 114-117 that will cause the penetrating member 83 to continue to move in the direction of the patient's skin 133 or other tissue to be penetrated.

The processor 93 may successively transition the current between coils 114-117 so that as the magnetic member 102 moves past a particular coil 114-117, the processor 93 then shuts off current to that coil 114-117 and then applies current to another coil 114-117 that will attract the magnetic member 102 and cause the magnetic member 102 to continue to move in the desired direction. In transitioning current between the coils 114-117, the processor 93 can take into account various factors, including the speed of the penetrating member 83, the position of the penetrating member 83 relative to the coils 114-117, the number of coils 114-117, and the level of current to be applied to the coils 114-117 to achieve a desired speed or acceleration.

In the next operation, the processor 93 determines whether the cutting or distal end tip 96 of the penetrating member 83 has contacted the patient's skin 133, as shown in FIG. 8 and as represented in FIG. 6B. The processor 93 may determine whether the penetrating member 83 has made contact with the target tissue 133 by a variety of methods, including some that rely on parameters which are measured prior to initiation of a lancing cycle and other methods that are adaptable to use during a lancing cycle without any predetermined parameters.

In one embodiment, the processor 93 determines that the skin has been contacted when the end tip 96 of the penetrating member 83 has moved a predetermined distance with respect to its initial position. If the distance from the tip 261 of the penetrating member 83 to the target tissue 133 is known prior to initiation of penetrating member 83 movement, the initial position of the penetrating member 83 is fixed and known, and the movement and position of the penetrating member 83 can be accurately measured during a lancing cycle, then the position and time of penetrating member contact can be determined.

This method requires an accurate measurement of the distance between the penetrating member tip 96 and the patient's skin 133 when the penetrating member 83 is in the zero time or initial position. This can be accomplished in a number of ways. One way is to control all of the mechanical parameters that influence the distance from the penetrating member tip 96 to the patient's tissue or a surface of the lancing device 80 that will contact the patient's skin 133. This could include the start position of the magnetic member 102, magnetic path tolerance, magnetic member 102 dimensions, driver coil pack 88 location within the lancing device 80 as a whole, length of

14

the elongate coupling shaft 84, placement of the magnetic member 102 on the elongate coupling shaft 84, length of the penetrating member 83 etc.

If all these parameters, as well as others can be suitably controlled in manufacturing with a tolerance stack-up that is acceptable, then the distance from the penetrating member tip 96 to the target tissue 133 can be determined at the time of manufacture of the lancing device 80. The distance could then be programmed into the memory of the processor 93. If an adjustable feature is added to the lancing device 80, such as an adjustable length elongate coupling shaft 84, this can accommodate variations in all of the parameters noted above, except length of the penetrating member 83. An electronic alternative to this mechanical approach would be to calibrate a stored memory contact point into the memory of the processor 93 during manufacture based on the mechanical parameters described above.

In another embodiment, moving the penetrating member tip 96 to the target tissue 133 very slowly and gently touching the skin 133 prior to actuation can accomplish the distance from the penetrating member tip 96 to the tissue 133. The position sensor can accurately measure the distance from the initialization point to the point of contact, where the resistance to advancement of the penetrating member 83 stops the penetrating member movement. The penetrating member 83 is then retracted to the initialization point having measured the distance to the target tissue 133 without creating any discomfort to the user.

In another embodiment, the processor 93 may use software to determine whether the penetrating member 83 has made contact with the patient's skin 133 by measuring for a sudden reduction in velocity of the penetrating member 83 due to friction or resistance imposed on the penetrating member 83 by the patient's skin 133. The optical encoder 91 measures displacement of the penetrating member 83. The position output data provides input to the interrupt input of the processor 93. The processor 93 also has a timer capable of measuring the time between interrupts. The distance between interrupts is known for the optical encoder 91, so the velocity of the penetrating member 83 can be calculated by dividing the distance between interrupts by the time between the interrupts.

This method requires that velocity losses to the penetrating member 83 and elongate coupler 84 assembly due to friction are known to an acceptable level so that these velocity losses and resulting deceleration can be accounted for when establishing a deceleration threshold above which contact between penetrating member tip 96 and target tissue 133 will be presumed. This same concept can be implemented in many ways. For example, rather than monitoring the velocity of the penetrating member 83, if the processor 93 is controlling the penetrating member driver in order to maintain a fixed velocity, the power to the driver 88 could be monitored. If an amount of power above a predetermined threshold is required in order to maintain a constant velocity, then contact between the tip of the penetrating member 96 and the skin 133 could be presumed.

In yet another embodiment, the processor 93 determines skin 133 contact by the penetrating member 83 by detection of an acoustic signal produced by the tip 96 of the penetrating member 83 as it strikes the patient's skin 133. Detection of the acoustic signal can be measured by an acoustic detector 136 placed in contact with the patient's skin 133 adjacent a penetrating member penetration site 137, as shown in FIG. 8. Suitable acoustic detectors 136 include piezo electric transducers, microphones and the like. The acoustic detector 136 transmits an electrical signal generated by the acoustic signal

15

to the processor 93 via electrical conductors 138. In another embodiment, contact of the penetrating member 83 with the patient's skin 133 can be determined by measurement of electrical continuity in a circuit that includes the penetrating member 83, the patient's finger 134 and an electrical contact pad 240 that is disposed on the patient's skin 133 adjacent the contact site 137 of the penetrating member 83, as shown in FIG. 8. In this embodiment, as soon as the penetrating member 83 contacts the patient's skin 133, the circuit 139 is completed and current flows through the circuit 139. Completion of the circuit 139 can then be detected by the processor 93 to confirm skin 133 contact by the penetrating member 83.

If the penetrating member 83 has not contacted the target skin 133, then the process proceeds to a timeout operation, as represented in FIG. 6B. In the timeout operation, the processor 93 waits a predetermined time period. If the timeout period has not yet elapsed then the processor continues to monitor whether the penetrating member has contacted the target skin 133. The processor 93 preferably continues to monitor the position and speed of the penetrating member 83, as well as the electrical current to the appropriate coil 114-117 to maintain the desired penetrating member 83 movement.

If the timeout period elapses without the penetrating member 83 contacting the skin then it is deemed that the penetrating member 83 will not contact the skin and the process proceeds to a withdraw phase, where the penetrating member is withdrawn away from the skin 133, as discussed more fully below. The penetrating member 83 may not have contacted the target skin 133 for a variety of reasons, such as if the patient removed the skin 133 from the lancing device or if something obstructed the penetrating member 83 prior to it contacting the skin.

The processor 93 may also proceed to the withdraw phase prior to skin contact for other reasons. For example, at some point after initiation of movement of the penetrating member 83, the processor 93 may determine that the forward acceleration of the penetrating member 83 towards the patient's skin 133 should be stopped or that current to all coils 114-117 should be shut down. This can occur, for example, if it is determined that the penetrating member 83 has achieved sufficient forward velocity, but has not yet contacted the skin 133. In one embodiment, the average penetration velocity of the penetrating member 83 from the point of contact with the skin to the point of maximum penetration may be about 2.0 to about 10.0 m/s, specifically, about 3.8 to about 4.2 m/s. In another embodiment, the average penetration velocity of the penetrating member may be from about 2 to about 8 meters per second, specifically, about 2 to about 4 m/s.

The processor 93 can also proceed to the withdraw phase if it is determined that the penetrating member 83 has fully extended to the end of the power stroke of the operation cycle of lancing procedure. In other words, the process may proceed to withdraw phase when an axial center 141 of the magnetic member 102 has moved distal of an axial center 142 of the first coil 114 as shown in FIG. 5. In this situation, any continued power to any of the coils 114-117 of the driver coil pack 88 serves to decelerate the magnetic member 102 and thus the penetrating member 83. In this regard, the processor 93 considers the length of the penetrating member 83 (which can be stored in memory) the position of the penetrating member 83 relative to the magnetic member 102, as well as the distance that the penetrating member 83 has traveled.

With reference again to FIG. 6B, if the processor 93 determines that the penetrating member 83 has contacted the skin 133 then the processor 93 can adjust the speed of the penetrating member 83 or the power delivered to the penetrating member 83 for skin penetration to overcome any frictional

16

forces on the penetrating member 83 in order to maintain a desired penetration velocity of the penetrating member.

As the velocity of the penetrating member 83 is maintained after contact with the skin 133, the distal tip 96 of the penetrating member 83 will first begin to depress or tent the contacted skin 137 and the skin 133 adjacent the penetrating member 83 to form a tented portion 243 as shown in FIG. 9 and further shown in FIG. 10. As the penetrating member 83 continues to move in a distal direction or be driven in a distal direction against the patient's skin 133, the penetrating member 83 will eventually begin to penetrate the skin 133, as shown in FIG. 11. Once penetration of the skin 133 begins, the static force at the distal tip 96 of the penetrating member 83 from the skin 133 will become a dynamic cutting force, which is generally less than the static tip force. As a result in the reduction of force on the distal tip 96 of the penetrating member 83 upon initiation of cutting, the tented portion 243 of the skin 133 adjacent the distal tip 96 of the penetrating member 83 which had been depressed as shown in FIGS. 32 and 24 will spring back as shown in FIG. 11.

In the next operation, represented by the decision box numbered 171 in FIG. 6B, the processor 93 determines whether the distal end 96 of the penetrating member 83 has reached a brake depth. The brake depth is the skin penetration depth for which the processor 93 determines that deceleration of the penetrating member 83 is to be initiated in order to achieve a desired final penetration depth 144 of the penetrating member 83 as shown in FIG. 12. The brake depth may be pre-determined and programmed into the processor's memory, or the processor 93 may dynamically determine the brake depth during the actuation. The amount of penetration of the penetrating member 83 in the skin 133 of the patient may be measured during the operation cycle of the penetrating member device 80. In addition, as discussed above, the penetration depth suitable for successfully obtaining a useable sample can depend on the amount of tenting of the skin 133 during the lancing cycle. The amount of tenting of the patient's skin 133 can in turn depend on the tissue characteristics of the patient such as elasticity, hydration etc. A method for determining these characteristics is discussed below with regard to skin 133 tenting measurements during the lancing cycle and illustrated in FIGS. 37-41.

Penetration measurement can be carried out by a variety of methods that are not dependent on measurement of tenting of the patient's skin. In one embodiment, the penetration depth of the penetrating member 83 in the patient's skin 133 is measured by monitoring the amount of capacitance between the penetrating member 83 and the patient's skin 133. In this embodiment, a circuit includes the penetrating member 83, the patient's finger 134, the processor 93 and electrical conductors connecting these elements. As the penetrating member 83 penetrates the patient's skin 133, the greater the amount of penetration, the greater the surface contact area between the penetrating member 83 and the patient's skin 133. As the contact area increases, so does the capacitance between the skin 133 and the penetrating member 83. The increased capacitance can be easily measured by the processor 93 using methods known in the art and penetration depth can then be correlated to the amount of capacitance. The same method can be used by measuring the electrical resistance between the penetrating member 83 and the patient's skin.

If the brake depth has not yet been reached, then a "No" results from the decision box 171 and the process proceeds to the timeout operation represented by the flow diagram box numbered 173. In the timeout operation, the processor 93 waits a predetermined time period. If the timeout period has not yet elapsed (a "No" outcome from the decision box 173),

17

then the processor continues to monitor whether the brake depth has been reached. If the timeout period elapses without the penetrating member **83** achieving the brake depth (a "Yes" output from the decision box **173**), then the processor **93** deems that the penetrating member **83** will not reach the brake depth and the process proceeds to the withdraw phase, which is discussed more fully below. This may occur, for example, if the penetrating member **83** is stuck at a certain depth.

With reference again to the decision box numbered **171** in FIG. **6B**, if the penetrating member does reach the brake depth (a "Yes" result), then the process proceeds to the operation represented by the flow diagram box numbered **275**. In this operation, the processor **93** causes a braking force to be applied to the penetrating member to thereby reduce the speed of the penetrating member **83** to achieve a desired amount of final skin penetration. depth **144**, as shown in FIG. **26**. Note that FIGS. **32** and **33** illustrate the penetrating member making contact with the patient's skin and deforming or depressing the skin prior to any substantial penetration of the skin. The speed of the penetrating member **83** is preferably reduced to a value below a desired threshold and is ultimately reduced to zero. The processor **93** can reduce the speed of the penetrating member **83** by causing a current to be sent to a **114-117** coil that will exert an attractive braking force on the magnetic member **102** in a proximal direction away from the patient's tissue or skin **133**, as indicated by the arrow **190** in FIG. **13**. Such a negative force reduces the forward or distally oriented speed of the penetrating member **83**. The processor **93** can determine which coil **114-117** to energize based upon the position of the magnetic member **102** with respect to the coils **114-117** of the driver coil pack **88**, as indicated by the position sensor **91**.

In the next operation, the process proceeds to the withdraw phase, as represented by the flow diagram box numbered **177**. The withdraw phase begins with the operation represented by the flow diagram box numbered **178** in FIG. **6C**. Here, the processor **93** allows the penetrating member **83** to settle at a position of maximum skin penetration **144**, as shown in FIG. **12**. In this regard, the processor **93** waits until any motion in the penetrating member **83** (due to vibration from impact and spring energy stored in the skin, etc.) has stopped by monitoring changes in position of the penetrating member **83**. The processor **93** preferably waits until several milliseconds (ms), such as on the order of about 8 ms, have passed with no changes in position of the penetrating member **83**. This is an indication that movement of the penetrating member **83** has ceased entirely. In some embodiments, the penetrating member may be allowed to settle for about 1 to about 2000 milliseconds, specifically, about 50 to about 200 milliseconds. For other embodiments, the settling time may be about 1 to about 200 milliseconds.

It is at this stage of the lancing cycle that a software method can be used to measure the amount of tenting of the patient's skin **133** and thus determine the skin **133** characteristics such as elasticity, hydration and others. Referring to FIGS. **37-41**, a penetrating member **83** is illustrated in various phases of a lancing cycle with target tissue **133**. FIG. **14** shows tip **96** of penetrating member **83** making initial contact with the skin **133** at the point of initial impact.

FIG. **15** illustrates an enlarged view of the penetrating member **83** making initial contact with the tissue **133** shown in FIG. **14**. In FIG. **16**, the penetrating member tip **96** has depressed or tented the skin **133** prior to penetration over a distance of **X**, as indicated by the arrow labeled **X** in FIG. **16**. In FIG. **17**, the penetrating member **83** has reached the full length of the cutting power stroke and is at maximum displacement. In this position, the penetrating member tip **96** has

18

penetrated the tissue **133** a distance of **Y**, as indicated by the arrow labeled **Y** in FIG. **16**. As can be seen from comparing FIG. **15** with FIG. **17**, the penetrating member tip **96** was displaced a total distance of **X** plus **Y** from the time initial contact with the skin **133** was made to the time the penetrating member tip **96** reached its maximum extension as shown in FIG. **17**. However, the penetrating member tip **96** has only penetrated the skin **133** a distance **Y** because of the tenting phenomenon.

At the end of the power stroke of the penetrating member **83**, as discussed above with regard to box **179** of FIG. **6C**, the processor **93** allows the penetrating member to settle for about 8 msec. It is during this settling time that the skin **133** rebounds or relaxes back to approximately its original configuration prior to contact by the penetrating member **83** as shown in FIG. **18**. The penetrating member tip **96** is still buried in the skin to a depth of **Y**, as shown in FIG. **18**, however the elastic recoil of the tissue has displaced the penetrating member rearward or retrograde to the point of inelastic tenting that is indicated by the arrows **Z** in FIG. **18**. During the rearward displacement of the penetrating member **83** due to the elastic tenting of the tissue **133**, the processor reads and stores the position data generated by the position sensor **91** and thus measures the amount of elastic tenting, which is the difference between **X** and **Z**.

Referring to FIG. **19**, a tissue penetration sampling device **80** is shown with the controllable driver **179** of FIG. **4** coupled to a sampling module cartridge **205** and disposed within a driver housing **206**. A ratchet drive mechanism **207** is secured to the driver housing **206**, coupled to the sampling module cartridge **205** and configured to advance a sampling module belt **208** within the sampling module cartridge **205** so as to allow sequential use of each sampling module **209** in the sampling module belt **208**. The ratchet drive mechanism **207** has a drive wheel **211** configured to engage the sampling modules **209** of the sampling module belt **208**. The drive wheel **211** is coupled to an actuation lever **212** that advances the drive wheel **211** in increments of the width of a single sampling module **209**. A T-slot drive coupler **213** is secured to the elongated coupler shaft **84**.

A sampling module **209** is loaded and ready for use with the drive head **98** of the penetrating member. **83** of the sampling module **209** loaded in the T-slot **214** of the drive coupler **213**. A sampling site **215** is disposed at the distal end **216** of the sampling module **209** disposed about a penetrating member exit port **217**. The distal end **216** of the sampling module **209** is exposed in a module window **218**, which is an opening in a cartridge cover **221** of the sampling module cartridge **205**. This allows the distal end **216** of the sampling module **209** loaded for use to be exposed to avoid contamination of the cartridge cover **221** with blood from the lancing process.

A reader module **222** is disposed over a distal portion of the sampling module **209** that is loaded in the drive coupler **213** for use and has two contact brushes **224** that are configured to align and make electrical contact with analyte detecting member contacts **225** of the sampling module **209** as shown in FIG. **77**. With electrical contact between the analyte detecting member contacts **225** and contact brushes **224**, the processor **93** of the controllable driver **179** can read a signal from an analytical region **226** of the sampling module **209** after a lancing cycle is complete and a blood sample enters the analytical region **226** of the sampling module **209**. The contact brushes **224** can have any suitable configuration that will allow the sampling module belt **208** to pass laterally beneath the contact brushes **224** and reliably make electrical contact with the sampling module **209** loaded in the drive coupler **213** and ready for use. A spring loaded conductive ball bearing is

19

one example of a contact brush **224** that could be used. A resilient conductive strip shaped to press against the inside surface of the flexible polymer sheet **227** along the analyte detecting member region **228** of the sampling module **209** is another embodiment of a contact brush **224**.

The sampling module cartridge **205** has a supply canister **229** and a receptacle canister **230**. The unused sampling modules of the sampling module belt **208** are disposed within the supply canister **229** and the sampling modules of the sampling module belt **208** that have been used are advanced serially after use into the receptacle canister **230**.

FIG. **20** illustrates a further embodiment of sampling module cartridges. FIG. **20** shows a sampling module cartridge **202** in a carousel configuration with adjacent sampling modules **204** connected rigidly and with analyte detecting members **206** from the analytical regions of the various sampling modules **204** disposed near an inner radius **208** of the carousel. The sampling modules **204** of the sampling module cartridge **202** are advanced through a drive coupler **213** but in a circular as opposed to a linear fashion.

FIG. **21** shows an exploded view in perspective of the cartridge **245**, which has a proximal end portion **254** and a distal end portion **255**. The penetrating member cartridge body **246** is disposed at the proximal end portion **254** of the cartridge **245** and has a plurality of penetrating member module portions **250**, such as the penetrating member module portion **250**. Each penetrating member module portion **250** has a penetrating member channel **251** with a penetrating member **83** slidably disposed within the penetrating member channel **251**. The penetrating member channels **251** are substantially parallel to the longitudinal axis **252** of the penetrating member cartridge body **246**. The penetrating members **83** shown have a drive head **98**, shaft portion **201** and sharpened tip **96**. The drive head **98** of the penetrating members are configured to couple to a drive coupler (not shown), such as the drive coupler **85** discussed above.

The penetrating members **83** are free to slide in the respective penetrating member channels **251** and are nominally disposed with the sharpened tip **96** withdrawn into the penetrating member channel **251** to protect the tip **96** and allow relative rotational motion between the penetrating member cartridge body **246** and the sampling cartridge body **247** as shown by arrow **256** and arrow **257** in FIG. **21**. The radial center of each penetrating member channel **251** is disposed a fixed, known radial distance from the longitudinal axis **252** of the penetrating member cartridge body **246** and a longitudinal axis **258** of the cartridge **245**. By disposing each penetrating member channel **251** a fixed known radial distance from the longitudinal axes **252** and **258** of the penetrating member cartridge body **246** and cartridge **245**, the penetrating member channels **251** can then be readily and repeatably aligned in a functional arrangement with penetrating member channels **253** of the sampling cartridge body **247**. The penetrating member cartridge body **246** rotates about a removable pivot shaft **259** which has a longitudinal axis **260** that is coaxial with the longitudinal axes **252** and **250** of the penetrating member cartridge body **246** and cartridge **245**.

The sampling cartridge body **247** is disposed at the distal end portion **255** of the cartridge and has a plurality of sampling module portions **248** disposed radially about the longitudinal axis **249** of the sampling cartridge body **247**. The longitudinal axis **249** of the sampling cartridge body **247** is coaxial with the longitudinal axes **252**, **258** and **260** of the penetrating member cartridge body **246**, cartridge **245** and pivot shaft **259**. The sampling cartridge body **247** may also rotate about the pivot shaft **259**. In order to achieve precise relative motion between the penetrating member cartridge

20

body **246** and the sampling cartridge body **247**, one or both of the cartridge bodies **246** and **247** may be rotatable about the pivot shaft **259**, however, it is not necessary for both to be rotatable about the pivot shaft **259**, that is, one of the cartridge bodies **246** and **247** may be secured, permanently or removably, to the pivot shaft **259**.

The sampling cartridge body **247** includes a base **261** and a cover sheet **262** that covers a proximal surface **263** of the base forming a fluid tight seal. Each sampling module portion **248** of the sampling cartridge body **247**, such as the sampling module portion **248**, has a sample reservoir **264** and a penetrating member channel **253**. The sample reservoir **264** has a vent **965** at an outward radial end that allows the sample reservoir **264** to readily fill with a fluid sample. The sample reservoir **264** is in fluid communication with the respective penetrating member channel **253** which extends substantially parallel to the longitudinal axis **249** of the sampling cartridge body **247**. The penetrating member channel **253** is disposed at the inward radial end of the sample reservoir **264**. Still further description of the device of FIG. **21** may be found in commonly assigned, copending U.S. patent application Ser. No. 10/127,395 filed Apr. 19, 2002.

Referring to FIG. **22A**, one embodiment of the present invention is a tissue penetrating system **310** with a plurality of penetrating members **312** that each have a tissue penetrating tip **314**. The number of penetrating members **310** can vary, but numbers in the ranges of 10, 15, 25, 50, 75, 100, 500 or any other number, are suitable. Each penetrating member **312** can be a lancet, a traditional lancet with a molded body, a needle with a lumen, a knife like element, an elongate member without molded attachments, and the like, and may have a size in the range of 20 mm to 10 mm in length and between 0.012-0.040 mm in diameter. It should be understood of course that penetrating members of a variety of different sizes useful for lancing such as those of conventional lancets may be used in other embodiments. As seen in FIG. **22A**, the penetrating member may have an elongate portion with a bend near a proximal end of the member.

Each penetrating member **312** is coupled to a penetrating member driver **316**. Suitable penetrating member drivers **316** include but are not limited to, an electric drive force member, a voice coil drive force generator, a linear voice coil device, a rotary voice coil device, and the like. Suitable drive force generators can be found in commonly assigned, copending U.S. patent application Ser. No. 10/127,395 filed Apr. 19, 2002. In one embodiment, the penetrating member driver or drive force generator **316** may be a single actuator used to advance the penetrating member and to withdraw the member. The driver **316** may also be used to stop the penetrating member in the tissue site. Penetrating member driver **316** can be a non-spring actuator for drawing penetrating member **312** in a direction back towards penetrating member driver **316**. A coupler **318** on penetrating member driver **316** is configured to engage at least a portion of an elongate portion of a penetrating member **312** in order to drive the penetrating member **312** along a path into and through target tissue **320**, and then withdrawn from target tissue **320**.

Referring now to FIG. **22B**, the tips of the penetrating members **312** can be uncovered when they are launched into a selected target tissue **320**. In one embodiment, sterility enclosures **322** are provided for covering at least the tip of each penetrating member **312**. FIG. **22B** shows that the enclosure may also cover the entire lancet. In one embodiment, each sterility enclosure **322** is removed from the penetrating member **312** prior to actuation, launch, of penetrating member **312** and positioned so that penetrating member **312** does not contact the associated sterility enclosure **322** during

21

actuation. As seen in FIG. 22B, the enclosure 322 may be peel away to reveal the penetrating member 312 prior to coupling of the member 312 to the drive force generator 316. In another embodiment, each penetrating member 312 breaches its associated sterility enclosure 322 during launch.

Tissue penetrating system 310 can also include one or more penetrating member sensors 324 that are coupled to penetrating members 312. Examples of suitable penetrating member sensors 324 include but are not limited to, a capacitive incremental encoder, an incremental encoder, an optical encoder, an interference encoder, and the like. Each penetrating member sensor 324 is configured to provide information relative to a depth of penetration of a penetrating member 312 through a target tissue 320 surface, including but not limited to a skin surface, and the like. The penetrating member sensor 324 may be positioned as shown in FIG. 22B. The penetrating member sensor 324 may also be positioned in a variety of location such as but not limited to being closer to the distal end of the penetrating member, in a position as shown in FIG. 5, or in any other location useful for providing an indication of the position of a penetrating member 312 being driven by the force generator 316.

In various embodiments, the penetration depth of a penetrating member 312 through the surface of a target tissue 320 can be, 100 to 2500 microns, 500 to 750 microns, and the like. Each penetrating member sensor 324 can also provide an indication of velocity of a penetrating member 312. Referring to FIG. 22C, a damper 326 can be coupled to penetrating member driver 316. Damper 326 prevents multiple oscillations of penetrating member 312 in target tissue 320, particularly after penetrating member 312 has reached a desired depth of penetration. The damper 326 may be placed in a variety of positions such as but not limited to being coupled to the penetrating member, being coupled to the coupler 318, being coupled to a core or shaft in the drive force generator 316, or at any other position useful for slowing the motion of the penetrating member 312.

A feedback loop 328 can also be included that is coupled to penetrating member sensor 324. Each penetrating member 312 sensor can be coupled to a processor 330 that has control instructions for penetrating member driver 316. By way of illustration, and without limitation, processor 330 can include a memory for storage and retrieval of a set of penetrating member 312 profiles utilized with penetrating member driver 316. Processor 330 can also be utilized to monitor position and speed of a penetrating member 312 as it moves in first direction 332 to and through the target tissue 320.

Processor 330 can adjust an application of force to a penetrating member 312 in order to achieve a desired speed of a penetrating member 312. Additionally, processor 330 can also be used to adjust an application of force applied to a penetrating member 312 when penetrating member 312 contacts target tissue 320 so that penetrating member 312 penetrates target tissue 320 within a desired range of speed. Further, processor 330 can also monitor position and speed of a penetrating member 312 as penetrating member 312 moves in first direction 332 toward the target tissue 320. Application of a launching force to penetrating member 312 can be controlled based on position and speed of penetrating member 312. Processor 330 can control a withdraw force, from target tissue 320, to penetrating member 312 so that penetrating member 312 moves in second direction 334 away from target tissue 320.

Processor 330 can produce a signal that is indicative of a change in direction and magnitude of force exerted on penetrating member 312. Additionally, processor 330 can cause a braking force to be applied to penetrating member 312.

22

In one embodiment, in first direction 332 penetrating member 312 moves toward target tissue 320 at a speed that is different than a speed at which penetrating member 312 moves away from target tissue 320 in second direction 334. In one embodiment, the speed of penetrating member 312 in first direction 332 is greater than the speed of penetrating member 312 in second direction 334. The speed of penetrating member 312 in first direction 332 can be a variety of different ranges including but not limited to, 0.05 to 60 m/sec, 0.1 to 20.0 m/sec, 1.0 to 10.0 m/sec, 3.0 to 8.0 m/sec, and the like. Additionally, the dwell time of penetrating member 312 in target tissue 320, below a surface of the skin or other structure, can be in the range of, 1 microsecond to 2 seconds, 500 milliseconds to 1.5 second, 100 milliseconds to 1 second, and the like.

As seen in FIGS. 22A and 22B, tissue penetrating system 310 can include a penetrating member transport device 336 for moving each of penetrating member 312 into a position for alignment with penetrating member driver 316. Penetrating members 312 can be arranged in an array configuration by a number of different devices and structures defining support 338, including but not limited to, a belt, a flexible or non-flexible tape device, support channel, cog, a plurality of connectors, and the like. Support 338 can have a plurality of openings each receiving a penetrating member 312. Suitable supports 338 may also include but are not limited to, a bandolier, drum, disc and the like. A description of supports 338 can be found in commonly assigned, copending U.S. patent application Ser. No. 10/127,395 filed Apr. 19, 2002; commonly assigned, copending U.S. Provisional Patent Application Ser. No. 60/437,359 filed Dec. 31, 2002; and commonly assigned, copending U.S. Provisional Patent Application Ser. No. 60/437,205 filed Dec. 31, 2002. All applications listed above are fully incorporated herein by reference for all purposes.

As illustrated in FIG. 22(a), tissue penetrating system 310 can include a single penetrating member driver 316 and a plurality of penetrating members 312. Penetrating member driver 316 moves each penetrating member 312 along a path out of a housing that has a penetrating member exit and then into target tissue 320, stopping in target tissue 320, and then withdrawing out of the target tissue 320. Support 338 couples the penetrating members 312 to define a linear array. Support 338 is movable and configured to move each penetrating member 312 to a launch position associated with penetrating member driver 316. Penetrating member driver 316 can be controlled to follow a predetermined velocity trajectory into and out of target tissue 320.

Tissue penetrating system 310 can include a user interface 340 configured to relay different information, including but not limited to, skin penetrating performance, a skin penetrating setting, and the like. User interface 340 can provide a user with at a variety of different outputs, including but not limited to, penetration depth of a penetrating member 312, velocity of a penetrating member 312, a desired velocity profile, a velocity of penetrating member 312 into target tissue 320, velocity of the penetrating member 312 out of target tissue 320, dwell time of penetrating member 312 in target tissue 320, a target tissue relaxation parameter, and the like. User interface 340 can include a variety of components including but not limited to, a real time clock 342, one or more alarms 344 to provide a user with a reminder of a next target penetrating event is needed, a user interface processor 346, and the like.

User interface 340 can provide a variety of different outputs to a user including but not limited to, number of penetrating members 312 available, number of penetrating members 312 used, actual depth of penetrating member 312

23

penetration on target tissue 320, stratum corneum thickness in the case where the target tissue 320 is the skin and an area below the skin, force delivered on target tissue 320, energy used by penetrating member driver 316 to drive penetrating member 312 into target tissue 320, dwell time of penetrating member 312, battery status of tissue penetrating system 310, status of tissue penetrating system 310, the amount of energy consumed by tissue penetrating system 310, or any component of tissue penetrating system 310, speed profile of penetrating member 312, information relative to contact of penetrating member 312 with target tissue 320 before penetration by penetrating member 312, information relative to a change of speed of penetrating member 312 as in travels in target tissue 320, and the like.

User interface 340 can include a data interface 348 that couples tissue penetrating system 310 to support equipment 350 with an interface, the internet, and the like. The data interface 348 may also be coupled to the processor 93. Suitable support equipment 350 includes but is not limited to, a base station, home computer, central server, main processing equipment for storing analyte, such as glucose, level information, and the like.

Data interface 348 can be a variety of interfaces including but not limited to, Serial RS-232, modem interface, USB, HPNA, Ethernet, optical interface, IRDA, RF interface, Bluetooth interface, cellular telephone interface, two-way pager interface, parallel port interface standard, near field magnetic coupling, RF transceiver, telephone system, and the like.

User interface 340 be coupled to a memory 352 that stores, a target tissue parameter, target tissue 320 penetrating performance, and the like. The memory 352 may also be connected to processor 93 and store data from the user interface 340.

In one embodiment, memory 352 can store, the number of target tissue penetrating events, time and date of the last selected number of target tissue penetrating events, time interval between alarm and target tissue penetrating event, stratum corneum thickness, time of day, energy consumed by penetrating member driver 316 to drive penetrating member 312 into target tissue 320, depth of penetrating member 312 penetration, velocity of penetrating member 312, a desired velocity profile, velocity of penetrating member 312 into target tissue 320, velocity of penetrating member 312 out of target tissue 320, dwell time of penetrating member 312 in target tissue 320, a target tissue relaxation parameter, force delivered on target tissue 320 by any component of tissue penetrating device, dwell time of penetrating member 312, battery status of tissue penetrating system 310, tissue penetrating system 310 status, consumed energy by tissue penetrating system 310 or any of its components, speed profile of penetrating member 312 as it penetrates and advances through target tissue 320, a tissue target tissue relaxation parameter, information relative to contact of penetrating member 312 with target tissue 320 before penetration by penetrating member 312, information relative to a change of speed of penetrating member 312 as in travels in and through target tissue 320, information relative to consumed analyte detecting members, and information relative to consumed penetrating members 312.

In one embodiment, processor 330 is coupled to and receives any of a different type of signals from user interface 340. User interface 340 can respond to a variety of different commands, including but not limited to audio commands, and the like. User interface 340 can include a sensor for detecting audio commands. Information can be relayed to a user of tissue penetrating system 310 by way of an audio device, wireless device, and the like.

24

In another embodiment as seen in FIG. 23B, tissue penetrating device includes a human interface 354 with at least one output. The human interface 354 is specific for use by humans while a user interface 340 may be for any type of user, with user defined generically. Human interface 354 can be coupled to processor 330 and penetrating member sensor 324. Human interface 354 can be a variety of different varieties including but not limited to, LED, LED digital display, LCD display, sound generator, buzzer, vibrating device, and the like.

The output of human interface 354 can be a variety of outputs including but not limited to, a penetration event by penetrating member 312, number of penetrating members 312 remaining, time of day, alarm, penetrating member 312 trajectory waveform profile information, force of last penetration event, last penetration event, battery status of tissue penetrating system 310, analyte status, time to change cassette status, jamming malfunction, tissue penetrating system 310 status, and the like.

Human interface 354 is coupled to a housing 356. Suitable housings 356 include but are not limited to, a telephone, watch, PDA, electronic device, medical device, point of care device, decentralized diagnostic device and the like. An input device 358 is coupled to housing. Suitable input devices 358 include but are not limited to, one or more pushbuttons, a touch pad independent of the display device, a touch sensitive screen on a visual display, and the like.

A data exchange device 360 can be utilized for coupling tissue penetrating system 310 to support equipment 350 including but not limited to, personal computer, modem, PDA, computer network, and the like. Human interface 354 can include a real time clock 362, and one or more alarms 364 that enable a user to set and use for reminders for the next target tissue penetration event. Human interface 354 can be coupled to a human interface processor 366 which is distinct from processor 330. Human interface processor 366 can include a sleep mode and can run intermittently to conserve power. Human interface processor 366 includes logic that can provide an alarm time set for a first subset of days, and a second alarm time set for a second subset of days. By way of example, and without limitation, the first subset of days can be Monday through Friday, and the second subset of days can be Saturday and Sunday.

Human interface 354 can be coupled to a memory 368 for storing a variety of information, including but not limited to, the number of target tissue penetrating events, time and date of the last selected number of target tissue penetrating events, time interval between alarm and target tissue penetrating event, stratum corneum thickness when target tissue 320 is below the skin surface and underlying tissue, time of day, energy consumed by penetrating member driver 316 to drive penetrating member 312 into target tissue 320, depth of penetrating member 312 penetration, velocity of penetrating member 312, a desired velocity profile, velocity of penetrating member 312 into target tissue 320, velocity of penetrating member 312 out of target tissue 320, dwell time of penetrating member 312 in target tissue 320, a target tissue relaxation parameter, force delivered on target tissue 320, dwell time of penetrating member 312, battery status of tissue penetrating system 310 and its components, tissue penetrating system 310 status, consumed energy, speed profile of penetrating member 312 as it advances through target tissue 320, a target tissue relaxation parameter, information relative to contact of a penetrating member 312 with target tissue 320 before penetration by penetrating member 312, information relative to a change of speed of penetrating member 312 as in travels in target

25

tissue 320, information relative to consumed sensors, information relative to consumed penetrating members 312.

As illustrated in FIG. 24, tissue penetrating system 310 can include a penetrating member driver 316 and a plurality of cartridges 370. Each cartridge 370 contains a penetrating member 312. The cartridges 370 can be coupled together in an array, which can be a flexible array. A cartridge transport device 372 moves cartridges 370 into a launch position that operatively couples a penetrating member 312 to penetrating member driver 316. A support couples cartridges 370 to define an array. A plurality of sterility enclosures 322 can be provided to at least cover tips of penetrating members 312. Sterility enclosure 322 (shown in phantom) is removed from their associated penetrating members 312 prior to launch of the penetrating member 312. The enclosure may be peeled away (not shown) in a manner similar to that as seen in FIG. 22B, with the enclosure 322 on one tape surface being peeled away. The enclosure 322 may be a blister sack, a sack tightly formed about each cartridge 370, or other enclosure useful for maintaining a sterile environment about the cartridge 370 prior to actuation or launch. The enclosure 322 may contain the entire cartridge 370 or some portion of the cartridge 370 which may need to remain sterile prior to launch. During launch, enclosure or sterility barrier 322 can be breached by a device other than penetrating member 312, or can be breached by penetrating member 312 itself. An analyte detection member, sensor, may be positioned to receive fluid from a wound created by the penetrating member 312. The member may be on the cartridge 370 or may be on the device 80.

Referring to FIGS. 24 and 25, one embodiment of tissue penetrating system 310 includes cartridge transport device 372 and a plurality of cartridges 370. Each cartridge 370 is associated with a penetrating member 312. Cartridge transport device 372 moves each cartridge 370 to a position to align the associated penetrating member 312 with penetrating member driver 316 to drive penetrating member 312 along a path into target tissue 320. In one embodiment as seen in FIG. 25, each cartridge 370 has at least one of a distal port 374 and a proximal port 376. A first seal 378 is positioned at distal or proximal ports. As seen in FIG. 25, the seal 378 may be placed at the distal port. First seal 378 is formed of a material that is fractured by penetrating member 312 before it is launched. A second seal 380 can be positioned at the other port. It will be appreciated that only one or both of distal and proximal ports 374 and 376 can be sealed, and that each cartridge 370 can include only one port 374 and 376. For ease of illustration, the penetrating member 312 extending longitudinally through the lumen in the cartridge 370 is not shown. The seals 380 and 378 may be fracturable seals formed between the penetrating member and the cartridge 370. During actuation, the seals 378 and 380 are broken. Seal 378 may be also be positioned to cover the distal port or exit port 374 without being sealed against the penetrating member (i.e. covering the port without touching the penetrating member). A third seal 381 may be positioned to cover an entrance to sample chamber 384. The seal 381 may be configured to be broken when the penetrating member 312 is actuated. A still further seal 381A may be placed in the lumen. The tip of a penetrating member may be located at any position along the lumen, and may also be at or surrounded by one of the seals 378, 381, 381A, or 376.

Referring still to FIG. 25, a cover sheet 383 may be a flexible polymer sheet as described in commonly assigned, copending U.S. patent application Ser. No. 10/127,395 filed Apr. 19, 2002. It should be understood of course that the sheet may be made of a variety of materials useful for coupling an analyte detecting member 390 to be sterilized separately from the cartridge

26

370 and assembled together with the cartridge at a later time. This process may be used on certain analyte detecting members 390 that may be damaged if exposed to the sterilization process used on the cartridge 370. Of course, some embodiments may also have the analyte detecting member 390 coupled to the cartridge 370 during sterilization. The cover sheet 383 may also form part of the seal to maintain a sterile environment about portions of the penetrating member. In other embodiments, the lumen housing penetrating member may be enclosed and not use a sheet 383 to help form a sterile environment. In still further embodiments, the sheet 383 may be sized to focus on covering sample chamber 384.

As illustrated in FIG. 26, cartridge 370 has at least one port 374. A plurality of penetrating members 312 are in cartridge 370. Although cartridge 370 is shown in FIG. 26 to have a linear design, the cartridge 370 may also have a curved, round, circular, triangular, or other configuration useful for positioning a penetrating member for use with a drive force generator. A seal 382 is associated with each penetrating member 312 in order to maintain each penetrating member 312 in a sterile environment in cartridge 370 prior to launch. Prior to launch, seal 382 associated with the penetrating member 312 to be launched is broken. In one embodiment, a punch (not shown) is used to push down on the seal 382 covering the port 376 of the cartridge 370. This breaks the seal 382 and also pushes it downward, allowing the penetrating member to exit the cartridge without contacting the seal 382. The timing of the breaking of the seal 382 may be varied so long as the penetrating member remains substantially sterile when being launched towards the tissue site 320. In other embodiments, the port 376 may have a seal 383 that protrudes outward and is broken off by the downward motion of the punch. One or more sample chambers 384 are included in cartridge 370. In one embodiment, each penetrating member 312 has an associated sample chamber 384. In one embodiment, illustrated in FIG. 27, penetrating member 312 is extendable through an opening 386 of its associated sample chamber 384. In some embodiments, a seal 387 may be included in the sample chamber 384. Seals 382 and 387 may be made from a variety of materials such as but not limited to metallic foil, aluminum foil, paper, polymeric material, or laminates combining any of the above. The seals may also be made of a fracturable material. The seals may be made of a material that can easily be broken when a device applies a force thereto. The seals alone or in combination with other barriers may be used to create a sterile environment about at least the tip of the penetrating member prior to lancing or actuation.

With reference now to the embodiment of FIG. 28, each sample chamber 384 may have an opening 388 for transport of a body fluid into the sample chamber 384. The size of sample chambers 384 in FIGS. 26 through 28 can vary. In various embodiments, sample chambers 384 are sized to receive, no more than 1.0 μL of the body fluid, no more than 0.75 μL of the body fluid, no more than 0.5 μL of the body fluid, no more than 0.25 μL of the body fluid, no more than 0.1 μL of the body fluid, and the like. It will be appreciated that sample chambers 384 can have larger or smaller sizes.

An analyte detecting member 390 may associated with each sample chamber 384. The analyte detecting member 390 may be designed for use with a variety of different sensing techniques as described in commonly assigned, copending U.S. patent application Ser. No. 10/127,395 filed Apr. 19, 2002. Analyte detecting member 390 can be positioned in sample chamber 384, at an exterior of sample chamber 384, or

at other locations useful for obtaining an analyte. Analyte detecting member 390 can be in a well 392, or merely be placed on a support.

In one embodiment, analyte detecting member 390 includes chemistries that are utilized to measure and detect glucose, and other analytes. In another embodiment, analyte detecting member 390 is utilized to detect and measure the amount of different analytes in a body fluid or sample. In various embodiments, analyte detecting member 390 determines a concentration of an analyte in a body fluid using a sample that does not exceed a volume of, 1 μL of a body fluid disposed in sample chamber 384, 0.75 μL of a body fluid disposed in sample chamber 384, 0.5 μL of a body fluid disposed in sample chamber 384, 0.25 μL of a body fluid disposed in sample chamber 384, 0.1 μL of a body fluid disposed in sample chamber 384, and the like. For example and not by way of limitation, the sample chamber 384 may be of a size larger than the volumes above, but the analyte detecting member 390 can obtain an analyte reading using the amounts of fluid described above.

As illustrated in FIG. 29, tissue penetrating system 310 can include a housing member 394, a penetrating member 312 positioned in housing member 394, and analyte detecting member 390 coupled to a sample chamber 384. Analyte detecting member 390 is configured to determine a concentration of an analyte in a body fluid using with a variety of different body fluid, sample, volumes. In various embodiments, the volume is less than 1 μL of body fluid disposed in sample chamber 384, 0.75 of body fluid disposed in sample chamber 384, 0.5 of body fluid disposed in sample chamber 384, 0.25 of body fluid disposed in sample chamber 384, 0.1 of body fluid disposed in sample chamber 384 and the like. Each tip of a penetrating member 312 is configured to extend through an opening of sample chamber 384. A plurality of penetrating members 312 can be positioned in housing member 394. Housing member 394 can be the same as cartridge 370. Cartridge 370 can have distal and proximal ports 374 and 376, respectively. Additionally, in this embodiment, a plurality of cartridges 370 can be provided, each associated with a penetrating member 312.

Referring to FIG. 30, each penetrating member 312 has a packing density, or occupied volume, in cartridge 370. In various embodiments, the packing density of each penetrating member 312 in cartridge 370 can be no more than, 5.0 $\text{cm}^3/\text{penetrating member 312}$, 4.0 $\text{cm}^3/\text{penetrating member 312}$, 3.0 $\text{cm}^3/\text{penetrating member 312}$, 2.0 $\text{cm}^3/\text{penetrating member 312}$, 1.0 $\text{cm}^3/\text{penetrating member 312}$, 0.75 $\text{cm}^3/\text{penetrating member 312}$, 0.5 $\text{cm}^3/\text{penetrating member 312}$, 0.25 $\text{cm}^3/\text{penetrating member 312}$, 0.1 $\text{cm}^3/\text{penetrating member 312}$, and the like. In other words, the volume required for each penetrating member does not exceed 5.0 $\text{cm}^3/\text{penetrating member 312}$, 4.0 $\text{cm}^3/\text{penetrating member 312}$, 3.0 $\text{cm}^3/\text{penetrating member 312}$, 2.0 $\text{cm}^3/\text{penetrating member 312}$, 1.0 $\text{cm}^3/\text{penetrating member 312}$, 0.75 $\text{cm}^3/\text{penetrating member 312}$, 0.5 $\text{cm}^3/\text{penetrating member 312}$, 0.25 $\text{cm}^3/\text{penetrating member 312}$, 0.1 $\text{cm}^3/\text{penetrating member 312}$, and the like. So, as seen in FIG. 30, if the total package volume of the cartridge is defined as X and the cartridge includes Y number of penetrating members 312, penetrating members 312 and test area, or other unit 395, the volume for each unit does not exceed 5.0 cm^3/unit , 4.0 cm^3/unit , 3.0 cm^3/unit , 2.0 cm^3/unit , 1.0 cm^3/unit , 0.75 cm^3/unit , 0.5 cm^3/unit , 0.25 cm^3/unit , 0.1 cm^3/unit , and the like.

In various embodiments, each penetrating member 312 and its associated sample chamber 384 have a combined packing

density of no more than about 5.0 cm^3 , 4.0 cm^3 , 3.0 cm^3 , 2.0 cm^3 , 1.0 cm^3 , 0.75 cm^3 , 0.5 cm^3 , 0.25 cm^3 , 0.1 cm^3 , and the like.

With reference now to FIG. 31, tissue penetrating system 310 can have a first seal 378 formed at distal port 374 and a second seal 380 formed at proximal port 376 of cartridge 370. Prior to launching of penetrating member 312, distal seal 378 and second seal 380 maintain a distal tip of penetrating member 312 and sample chamber 384 in a sterile environment. Second seal 380 is breached, and penetrating member 312 is then launched.

As illustrated in FIG. 32, a plurality of lumens 396 can be positioned between distal port 374 and proximal port 376 of cartridge 370 for slidably receiving a penetrating member 312. Sample chamber 384 is defined by cartridge 370, has an opening 398 and is associated with penetrating member 312. First seal 378 covers distal port 374, and a second seal 380 covers proximal port 376.

In another embodiment as shown in FIG. 33, tissue penetrating system 310 includes a plurality of cartridges 370, penetrating member driver 316, and a plurality of penetrating members 312 coupled to penetrating member driver 316. Each penetrating member 312 is associated with a cartridge 370. A plurality of gas-tightly sealed enclosures 400 are coupled in an array. Each enclosure 400 fully contains at least one of cartridge 370. Enclosures 400 are configured to be advanceable on cartridge transport device 372 that individually releases cartridges 370 from sacks or enclosures 400 and loads them individually onto penetrating member driver 316. The enclosures 400 may be removed by peeling back a top portion of the tape as shown in FIG. 22B.

In another embodiment, a plurality of penetrating members 312 each have a sharpened distal tip. A penetrating member driver 316 is coupled to each penetrating member 312. A plurality of cartridges 370 are coupled in an array. Each cartridge 370 houses a penetrating member 312 and is configured to permit penetrating member driver 316 to engage each of penetrating members 312 sequentially. Each cartridge 370 has a plurality of seals positioned to provide that the sharpened distal tips remain in a sterile environment before penetrating target tissue 320. Penetrating members 312 are launched without breaking a seal using the penetrating member.

Referring now to FIG. 34, a plurality of cartridges 370 are provided, each having distal and proximal ports 374 and 376, respectively. A plurality of penetrating members 312 are each associated with a cartridge 370. Each penetrating member 312 has a sharpened distal tip and a shaft portion slidably disposed within cartridge 370. As seen in FIG. 34, the cartridges 370 may be coupled together by a connector or flexible support 403. A seal 404 is formed by a fractureable material between the penetrating member 312 and each cartridge 370. Seal 404 is positioned in at least one of distal or proximal ports 374 and 376, respectively, of cartridge 370. Cartridge transport device 372 moves each cartridge 370 to a position 405 that aligns penetrating member 312 with penetrating member driver 316 so that penetrating member 312 can be driven along a path into target tissue 320.

In another embodiment of the present invention as seen in FIG. 35, tissue penetrating system 310 includes a housing member 406, the plurality of penetrating members 312 positioned in housing member 406, and a tissue stabilizing member 408, which can also be a pressure applicator, stimulating member, stimulating vibratory member that imparts motion to a tissue surface, and the like. Tissue stabilizing member 408 can be positioned to at least partially surround an impact location of the penetrating member 312 on the target tissue

320 site. Tissue stabilizing member 408 can, enhance fluid flow from target tissue 320, stretch a target tissue 320 surface, apply a vacuum to target tissue 320, apply a force to target tissue 320 and cause target tissue 320 to press in an inward direction relative to housing member 406, apply a stimulation to target tissue 320, and the like. Tissue stabilizing member 408 can have a variety of different configurations. In one embodiment, tissue stabilizer member 408 includes a plurality of protrusions 410. In some further embodiments, a vacuum source 412 may be provided to assist the creation of a low pressure environment in the tissue stabilizing member 408 or along the fluid path to a sample chamber associated with the system 310. In some embodiments, the tissue stabilizing member 408 is mounted on the cartridge 370. In other embodiments, the member 408 may be mounted on the housing 406. The member 408 may also be pressed against the tissue site 320 and act as a pressure applicator. The member 408 may also be used against a variety of tissue including but not limited to skin or other body tissue.

Referring now to FIGS. 36 and 37, a cartridge 370 is shown with a penetrating member 312 creating a wound W in the tissue site 320. In FIG. 36, a movable capillary member 420 is extended towards the wound W as indicated by arrow 422 to gather body fluid being expressed from the wound. The fluid may be drawn to a sample chamber 384 (not shown). In FIG. 37, the wound W is created and then the entire cartridge is moved to the tissue site 320 to gather body fluid from the wound W. In some embodiments, the cartridge 370 moves towards the wound W relative to the housing 406.

Tissue penetrating systems 310 of FIGS. 22 through 37, can be utilized in a variety of different applications to detect any number of different analytes, including but not limited to glucose. The systems 310 may be used to measure potassium, other ions, or analytes associated with the process of glucose monitoring. The analyte detecting member 390 may further be adapted to measure other analytes found in body fluid.

In a still further embodiment, penetrating member 312 may be moved and positioned to be in engagement with penetrating member driver 316. Penetrating member 312 is in a sterile environment, and prior to launch, the sterilizing covering, which can be a seal is removed. Tissue stabilizing member can apply a stimulation to a surface of the target tissue 320 prior to, and during penetration by penetration member. Penetrating member 312 is engaged with penetrating driving member and controllably pierces a target tissue 320 site. Penetrating sensor 324 is utilized to control penetration depth and velocity of penetrating member 312. Penetrating member 312 is stopped at a desired depth below a surface of target tissue 320 in order to reduce or eliminate without multiple oscillations against the surface of target tissue 320. A wound is created, causing blood to flow into sample chamber 384. In various embodiments, no more than 1 μ L of a body fluid is collected in sample chamber 384.

A number of different preferences, options, embodiment, and features have been given above, and following any one of these may results in an embodiment of this invention that is more presently preferred than an embodiment in which that particular preference is not followed. These preferences, options, embodiment, and features may be generally independent, and additive; and following more than one of these preferences may result in a more presently preferred embodiment than one in which fewer of the preferences are followed.

While the invention has been described and illustrated with reference to certain particular embodiments thereof, those skilled in the art will appreciate that various adaptations, changes, modifications, substitutions, deletions, or additions of procedures and protocols may be made without departing

from the spirit and scope of the invention. Any of the embodiments of the invention may be modified to include any of the features described above or feature incorporated by reference herein. For example, the cartridge of FIG. 26 may be adapted to include a distal portion with a tissue stabilizing member. The cartridge of FIG. 26 may be adapted for use with a vacuum device. The cartridge may include indexing features such as notches on the distal portion or outer radial periphery for those cartridges with a radial configuration. The notches will facilitate positioning, among other things, and may be used for movement. Other cartridges or tapes herein may be modified with notches or tractor holes to facilitate movement. User interfaces, human interfaces, and other interfaces may be added to any of the embodiments of the present invention.

With any of the above embodiments, the location of the penetrating member drive device may be varied, relative to the penetrating members or the cartridge. With any of the above embodiments, the penetrating member tips may be uncovered during actuation (i.e. penetrating members do not pierce the penetrating member enclosure or protective foil during launch). With any of the above embodiments, the penetrating members may be a bare penetrating member during launch. With any of the above embodiments, the penetrating members may be bare penetrating members prior to launch as this may allow for significantly tighter densities of penetrating members. In some embodiments, the penetrating members may be bent, curved, textured, shaped, or otherwise treated at a proximal end or area to facilitate handling by an actuator. The penetrating member may be configured to have a notch or groove to facilitate coupling to a gripper or coupler. The notch or groove may be formed along an elongate portion of the penetrating member. The coupler may be designed to create a frictional only type grip on the penetrating member.

With any of the above embodiments, any open cavity housing the penetrating may be on the bottom or the top of the cartridge, with the gripper on the other side. In some embodiments, sensors may be printed on the top, bottom, or side of the cavities. The front end of the cartridge maybe in contact with a user during lancing. The same driver may be used for advancing and retraction of the penetrating member. The penetrating member may have a diameters and length suitable for obtaining the blood volumes described herein. The penetrating member driver may also be in substantially the same plane as the cartridge. The driver may use a through hole or other opening to engage a proximal end of a penetrating member to actuate the penetrating member along a path into and out of the tissue.

Any of the features described in this application or any reference disclosed herein may be adapted for use with any embodiment of the present invention. For example, the devices of the present invention may also be combined for use with injection penetrating members or needles as described in commonly assigned, copending U.S. patent application Ser. No. 10/127,395 filed Apr. 19, 2002. A sensor to detect the presence of foil may also be included in the lancing apparatus. For example, if a cavity has been used before, the foil or sterility barrier will be punched. The sensor can detect if the cavity is fresh or not based on the status of the barrier. It should be understood that in optional embodiments, the sterility barrier may be designed to pierce a sterility barrier of thickness that does not dull a tip of the penetrating member. The lancing apparatus may also use improved drive mechanisms. For example, a solenoid force generator may be improved to try to increase the amount of force the solenoid can generate for a given current. A solenoid for use with the present invention may have five coils and in the present embodiment the slug is roughly the size of two coils. One

31

change is to increase the thickness of the outer metal shell or windings surround the coils. By increasing the thickness, the flux will also be increased. The slug may be split; two smaller slugs may also be used and offset by $\frac{1}{2}$ of a coil pitch. This allows more slugs to be approaching a coil where it could be accelerated. This creates more events where a slug is approaching a coil, creating a more efficient system.

In another optional alternative embodiment, a gripper in the inner end of the protective cavity may hold the penetrating member during shipment and after use, eliminating the feature of using the foil, protective end, or other part to retain the used penetrating member. Some other advantages of the disclosed embodiments and features of additional embodiments include: same mechanism for transferring the used penetrating members to a storage area; a high number of penetrating members such as 25, 50, 75, 100, 500, or more penetrating members may be put on a disk or cartridge; molded body about a penetrating member becomes unnecessary; manufacturing of multiple penetrating member devices is simplified through the use of cartridges; handling is possible of bare rods metal wires, without any additional structural features, to actuate them into tissue; maintaining extreme (better than 50 micron—lateral—and better than 20 micron vertical) precision in guiding; and storage system for new and used penetrating members, with individual cavities/slots is provided. The housing of the lancing device may also be sized to be ergonomically pleasing. In one embodiment, the device has a width of about 56 mm, a length of about 105 mm and a thickness of about 15 mm. Additionally, some embodiments of the present invention may be used with non-electrical force generators or drive mechanism. For example, the punch device and methods for releasing the penetrating members from sterile enclosures could be adapted for use with spring based launchers. The gripper using a frictional coupling may also be adapted for use with other drive technologies.

Still further optional features may be included with the present invention. For example, with any of the above embodiments, the location of the penetrating member drive device may be varied, relative to the penetrating members or the cartridge. With any of the above embodiments, the penetrating member tips may be uncovered during actuation (i.e. penetrating members do not pierce the penetrating member enclosure or protective foil during launch). The penetrating members may be a bare penetrating member during launch. The same driver may be used for advancing and retraction of the penetrating member. Different analyte detecting members detecting different ranges of glucose concentration, different analytes, or the like may be combined for use with each penetrating member. Non-potentiometric measurement techniques may also be used for analyte detection. For example, direct electron transfer of glucose oxidase molecules adsorbed onto carbon nanotube powder microelectrode may be used to measure glucose levels. In all methods, nanoscopic wire growth can be carried out via chemical vapor deposition (CVD). In all of the embodiments of the invention, preferred nanoscopic wires may be nanotubes. Any method useful for depositing a glucose oxidase or other analyte detection material on a nanowire or nanotube may be used with the present invention. Expected variations or differences in the results are contemplated in accordance with the objects and practices of the present invention. It is intended, therefore, that the invention be defined by the scope of the claims which follow and that such claims be interpreted as broadly as is reasonable.

What is claimed is:

1. A tissue penetrating system, comprising:
 - a housing member;
 - an electrically driven drive force generator;

32

a plurality of penetrating members positioned in the housing member, wherein each of the penetrating members is coupled to the drive force generator;

a tissue stabilizing member coupled to the housing and configured to stabilize tissue prior to a lancing event;

a penetrating member position sensor coupled to the plurality of penetrating members and measures actual depth of penetration by a penetrating member based on a penetrating member contact point that is measured prior to a lancing event,

a processor coupled to the penetrating member sensor and the drive force generator, operatively programmed with software that has control instructions for the electronically driven drive force generator to keep a wound tract created by a penetrating member open for a sufficient time to provide for spontaneous flow of blood for sample capture into an associated sample with a controlled blood volume of no more than 1 μ L, wherein the control instructions are selected from at least one of, velocity of a penetrating member, velocity of a penetrating member in or out of target tissue and a dwell time of a penetrating member in the tissue site; and

wherein a time and position of tissue contact and depth of penetration is determined in response to the processor knowing, a distance of the penetrating member tip from a target tissue, acceleration and displacement of a penetrating member, and a start position of the penetrating member.

2. The system of claim 1, wherein the tissue stabilizer member is configured to enhance fluid flow from a target tissue.

3. The system of claim 1, wherein the tissue stabilizer member creates a stretching of a skin surface.

4. The system of claim 1, wherein the tissue stabilizer member includes a plurality of protrusions.

5. The system of claim 1, wherein the tissue stabilizer member applies a vacuum to a target tissue.

6. The system of claim 1, wherein the tissue stabilizer member is configured to apply a force to a target tissue and cause the target tissue to press in an inward direction relative to the housing member.

7. The system of claim 1, wherein the tissue stabilizing device applies a stimulation to a target tissue.

8. The system of claim 1, wherein the depth of penetration is 100 to 2500 microns.

9. The system of claim 1, wherein the depth of penetration is 500 to 750 microns.

10. The system of claim 1, wherein the penetrating member sensor is further configured to provide an indication of velocity of a penetrating member.

11. The system of claim 1, further comprising: a second penetrating member sensor configured to provide an indication of velocity of a penetrating member.

12. The system of claim 1, further comprising: a feedback loop coupled to the penetrating member position sensor.

13. The system of claim 1, wherein a penetrating member driver is a voice coil drive force generator.

14. The system of claim 1, wherein the processor includes a memory for storage and retrieval of a set of penetrating member profiles utilized with the penetrating member driver.

15. The system of claim 1, wherein the processor is utilized to monitor position and speed of a penetrating member as the penetrating member moves in a first direction.

16. The system of claim 1, wherein the processor is utilized to adjust an application of force to a penetrating member to achieve a desired speed of the penetrating member.

33

17. The system of claim 1, wherein the processor is utilized to adjust an application of force to a penetrating member when the penetrating member contacts a target tissue so that the penetrating member penetrates the target tissue within a desired range of speed.

18. The system of claim 1, wherein the processor is utilized to monitor position and speed of a penetrating member as the penetrating member moves in the first direction toward a target tissue, wherein the application of a launching force to the penetrating member is controlled based on position and speed of the penetrating member.

19. The system of claim 1, wherein the processor is utilized to control a withdraw force to the penetrating member so that the penetrating member moves in a second direction away from a target tissue.

20. The system of claim 1, wherein in the first direction the penetrating member moves toward the target tissue at a speed that is different than a speed at which the penetrating member moves away from a target tissue.

21. The system of claim 1, wherein in a first direction the penetrating member moves toward the target tissue at a speed that is greater than a speed at which the penetrating member moves away from a target tissue.

22. The system of claim 20, wherein a speed of a penetrating member in the first direction is the range of 0.05 to 60 m/sec.

23. The system of claim 20, wherein a speed of a penetrating member in the first direction is the range of 0.1 to 20.0 m/sec.

24. The system of claim 20, wherein a speed of a penetrating member in the first direction is the range of 1.0 to 10.0 m/sec.

25. The system of claim 20, wherein a speed of a penetrating member in the first direction is the range of 3.0 to 8.0 m/sec.

26. The system of claim 20, wherein a dwell time of the penetrating member in a target tissue below a skin surface is in the range of 1 microsecond to 2 seconds.

27. The system of claim 1, wherein a dwell time of the penetrating member in a target tissue below a skin surface is in the range of 500 milliseconds to 1.5 second.

28. The system of claim 1, wherein a dwell time of the penetrating member in a target tissue below a skin surface is in the range of 100 milliseconds to 1 second.

29. The system of claim 1, further comprising:

a plurality of disposables integrated in a cassette.

30. The system of claim 29, wherein each disposable has an exit port, and upon launch each penetrating member exists from the exit port.

31. The system of claim 1, wherein the penetrating member position sensor includes a capacitive incremental encoder.

32. The system of claim 1, wherein the penetrating member position sensor includes an incremental encoder.

33. The system of claim 1, wherein the penetrating member position sensor includes an optical encoder.

34. The system of claim 1, wherein the penetrating member position sensor includes an interference encoder.

35. The system of claim 1, further comprising:

an analyte detecting member.

36. The system of claim 1, further comprising:

a plurality of analyte detecting members each coupled to a penetrating member.

37. The system of claim 1, wherein the sample chamber is sized to receive no more than 0.75 μL of the body fluid.

38. The system of claim 1, wherein the sample chamber is sized to receive no more than 0.5 μL of the body fluid.

34

39. The system of claim 1, wherein the sample chamber is sized to receive no more than 0.25 μL of the body fluid.

40. The system of claim 1, wherein the sample chamber is sized to receive no more than 0.1 μL of the body fluid.

41. The system of claim 1, further comprising:

an analyte detecting member coupled to a sample chamber, the analyte detecting member being configured to determine a concentration of an analyte in a body fluid using a sample that does not exceed a volume of 1 μL of a body fluid disposed in the sample chamber.

42. The system of claim 1, further comprising:

an analyte detecting member coupled to a sample chamber, the analyte detecting member being configured to determine a concentration of an analyte in a body fluid using a sample that does not exceed a volume of 0.75 μL of a body fluid disposed in the sample chamber.

43. The system of claim 1, further comprising:

an analyte detecting member coupled to a sample chamber, the analyte detecting member being configured to determine a concentration of an analyte in a body fluid using a sample that does not exceed a volume of 0.5 μL of a body fluid disposed in the sample chamber.

44. The system of claim 1, further comprising:

an analyte detecting member coupled to a sample chamber, the analyte detecting member being configured to determine a concentration of an analyte in a body fluid using a sample that does not exceed a volume of 0.25 μL of a body fluid disposed in the sample chamber.

45. The system of claim 1, further comprising:

an analyte detecting member coupled to a sample chamber, the analyte detecting member being configured to determine a concentration of an analyte in a body fluid using a sample that does not exceed a volume of 0.1 μL of a body fluid disposed in the sample chamber.

46. The system of claim 1, wherein each of a penetrating member of the plurality of penetrating members has a packing density of no more than 1.0 $\text{cm}^3/\text{penetrating member}$.

47. The system of claim 1, wherein each of a penetrating member of the plurality of penetrating members has a packing density of no more than 0.75 $\text{cm}^3/\text{penetrating member}$.

48. The system of claim 1, wherein the each of a penetrating member of the plurality of penetrating members has a packing density of no more than 0.5 $\text{cm}^3/\text{penetrating member}$.

49. The system of claim 1, wherein each of a penetrating member of the plurality of penetrating members has a packing density of no more than 0.25 $\text{cm}^3/\text{penetrating member}$.

50. The system of claim 1, wherein each of a penetrating member of the plurality of penetrating members has a packing density of no more than 0.1 $\text{cm}^3/\text{penetrating member}$.

51. The system of claim 1, wherein each of a penetrating member and an associated sample chamber have a combined packing density of no more than 1.0 cm^3 .

52. The system of claim 1, wherein each of a penetrating member and an associated sample chamber have a combined packing density of no more than 0.75 cm^3 .

53. The system of claim 1, wherein each of a penetrating member and an associated sample chamber have a combined packing density of no more than 0.5 cm^3 .

54. The system of claim 1, wherein each of a penetrating member and an associated sample chamber have a combined packing density of no more than 0.25 cm^3 .

55. The system of claim 1, wherein each of a penetrating member and an associated sample chamber have a combined packing density of no more than 0.1 cm^3 .

35

56. The system of claim 1, further comprising:
a seal formed by a fracturable material between the penetrating member and a disposable, the seal being positioned at least one of a distal port or a proximal port of the disposable.
57. The system of claim 56, further comprising
a second fracturable seal located at least one of the distal port or proximal port of disposable.
58. The system of claim 1, wherein each penetrating member is an elongated member without molded attachments.
59. The system of claim 1, further comprising:
a penetrating member transport device for moving each of a penetrating member into a position aligned with the penetrating member driver.
60. The system of claim 1, further comprising,
a belt for holding the penetrating members in an array configuration.
61. The system of claim 1, further comprising:
a tape device configured to hold the penetrating members in an array configuration.

36

62. The system of claim 1, further comprising:
a support channel configured to hold the penetrating members in an array configuration.
63. The system of claim 1, further comprising:
a cog configured to hold the penetrating members in an array configuration.
64. The system of claim 1, further comprising:
a plurality of connectors between penetrating members for holding the penetrating members in an array configuration.
65. The system of claim 1 further comprising:
a support structure for receiving the penetrating members.
66. The system of claim 65, wherein the support structure is a bandolier.
67. The system of claim 65, wherein the support structure is a drum.
68. The system of claim 65, wherein the support structure is a disc.

* * * * *