

US010640628B2

(12) **United States Patent**  
**Rossi et al.**

(10) **Patent No.:** **US 10,640,628 B2**  
(45) **Date of Patent:** **May 5, 2020**

(54) **NATURAL CRYSTALLINE COLORANT AND  
PROCESS FOR PRODUCTION**

(71) Applicant: **E. & J. Gallo Winery**, Modesto, CA  
(US)

(72) Inventors: **Joseph Rossi**, Fresno, CA (US);  
**Sundeep Kattamuri**, Hyderabad (IN)

(73) Assignee: **E. & J. Gallo Winery**, Modesto, CA  
(US)

(\*) Notice: Subject to any disclaimer, the term of this  
patent is extended or adjusted under 35  
U.S.C. 154(b) by 160 days.

(21) Appl. No.: **15/449,835**

(22) Filed: **Mar. 3, 2017**

(65) **Prior Publication Data**

US 2017/0174891 A1 Jun. 22, 2017

**Related U.S. Application Data**

(60) Continuation of application No. 14/313,955, filed on  
Jun. 24, 2014, now Pat. No. 9,624,354, which is a  
(Continued)

(51) **Int. Cl.**  
**C08K 5/3417** (2006.01)  
**A23L 5/42** (2016.01)  
(Continued)

(52) **U.S. Cl.**  
CPC ..... **C08K 5/3417** (2013.01); **A23L 5/42**  
(2016.08); **A23L 5/44** (2016.08); **A23L 5/46**  
(2016.08); **B01D 1/065** (2013.01); **B01D**  
**3/001** (2013.01); **B01D 9/0031** (2013.01);  
**B01D 11/0403** (2013.01); **B01D 11/0492**  
(2013.01); **B01D 15/08** (2013.01); **B01D**  
**61/145** (2013.01); **B01D 61/58** (2013.01);

**B01D 63/10** (2013.01); **B01D 71/68**  
(2013.01); **C08K 5/132** (2013.01); **C08K**  
**5/1545** (2013.01); **C09B 61/00** (2013.01);

(Continued)

(58) **Field of Classification Search**

CPC . **C08K 5/3417**; **A23L 5/46**; **A23L 5/44**; **A23L**  
**5/42**; **B01D 1/065**

See application file for complete search history.

(56) **References Cited**

**U.S. PATENT DOCUMENTS**

1,988,031 A 1/1935 Barnett  
3,108,402 A 10/1963 Kathrein  
(Continued)

**FOREIGN PATENT DOCUMENTS**

CN 1986539 A 6/2007  
EP 0542669 A1 5/1993  
(Continued)

**OTHER PUBLICATIONS**

Buskov et al, Separation of chlorophylls and their degradation  
products using packed column supercritical fluid chromatography  
(SFC) HRC, Journal of High Resolution Chromatography (1999),  
vol. 22, No. 6, pp. 339-342.

(Continued)

*Primary Examiner* — Sean E Conley

(74) *Attorney, Agent, or Firm* — Goodwin Procter LLP

(57) **ABSTRACT**

A crystalline pigment or colorant composition having high  
color intensity and/or low sugar content, and methods and  
processes of preparation. The composition may comprise  
purified fruit and/or vegetable color juices.

**12 Claims, 10 Drawing Sheets**

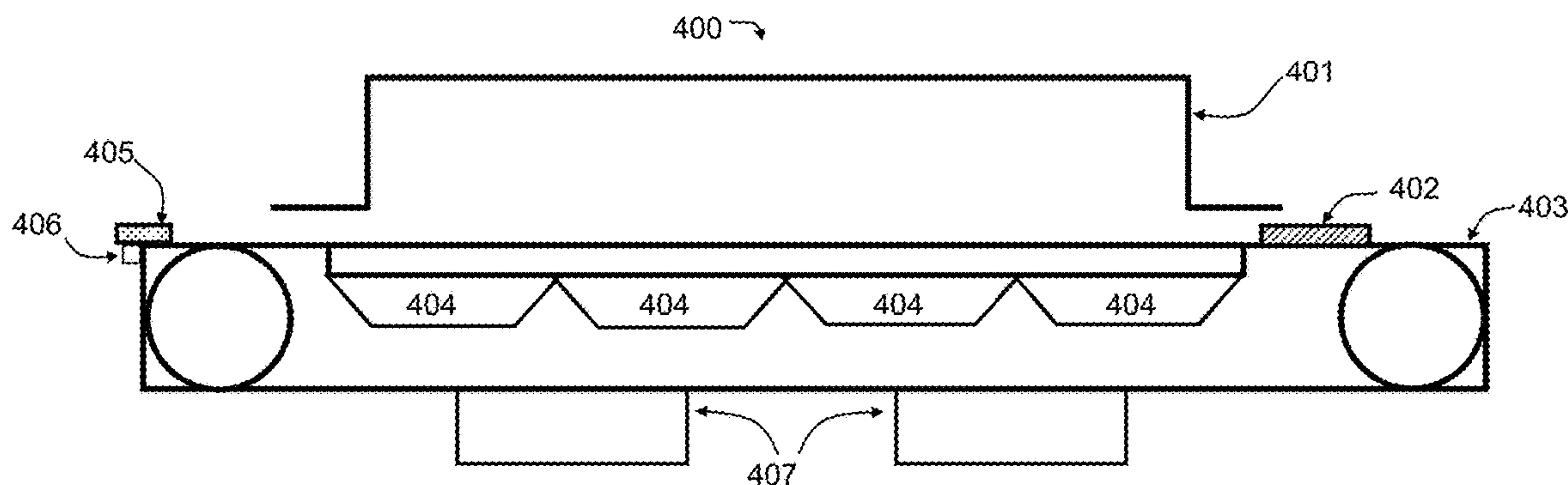

## Related U.S. Application Data

division of application No. 13/536,578, filed on Jun. 28, 2012, now Pat. No. 8,790,717.

(60) Provisional application No. 61/503,557, filed on Jun. 30, 2011.

## (51) Int. Cl.

*A23L 5/44* (2016.01)  
*A23L 5/46* (2016.01)  
*C08K 5/132* (2006.01)  
*C08K 5/1545* (2006.01)  
*C09B 61/00* (2006.01)  
*C12P 7/06* (2006.01)  
*B01D 1/06* (2006.01)  
*B01D 3/00* (2006.01)  
*B01D 9/00* (2006.01)  
*B01D 11/04* (2006.01)  
*B01D 15/08* (2006.01)  
*B01D 61/14* (2006.01)  
*B01D 61/58* (2006.01)  
*B01D 63/10* (2006.01)  
*B01D 71/68* (2006.01)

## (52) U.S. Cl.

CPC ..... *C12P 7/06* (2013.01); *A23V 2002/00* (2013.01); *B01D 2315/16* (2013.01); *B01D 2325/20* (2013.01); *Y02E 50/17* (2013.01)

## (56) References Cited

## U.S. PATENT DOCUMENTS

3,206,866	A *	9/1965	McCabe	.....	F26B 5/041 159/902
3,258,467	A	6/1966	Anderson et al.		
3,436,791	A *	4/1969	Chambon	.....	B01J 2/02 425/231
4,452,822	A	6/1984	Shrikhande		
7,208,181	B1	4/2007	King et al.		
7,211,413	B2	5/2007	Matsumoto et al.		
7,572,468	B1	8/2009	Ishida et al.		
8,889,054	B2 *	11/2014	Cakmak	.....	B29C 39/14 264/171.1
2002/0055471	A1	5/2002	Bailey et al.		
2002/0082459	A1	6/2002	Bailey et al.		
2003/0041780	A1	3/2003	Isager et al.		
2004/0191384	A1	9/2004	Naik et al.		
2005/0175720	A1	8/2005	McKenzie		
2005/0181101	A1	8/2005	Harada et al.		
2007/0082399	A1	4/2007	Egorova-Zachernyuk		
2007/0110857	A1	5/2007	Hartal et al.		
2008/0075824	A1	3/2008	Biehl		
2009/0226589	A1	9/2009	Ferreira		
2009/0246315	A1	10/2009	Barnekow et al.		
2010/0145116	A1	6/2010	Van Keulen et al.		

## FOREIGN PATENT DOCUMENTS

FR	2399467	A1	3/1979
JP	S57153702	A	9/1982
JP	S61223481	A	10/1986
JP	H1151562	A	2/1999
JP	2005082588	A	3/2005
JP	2006506448	A	2/2006
JP	2009508877	A	3/2009
JP	531316	A	9/2009
JP	2009531330	A	9/2009
JP	5185098	B2	4/2013
WO	WO-2002077105	A1	10/2002
WO	WO-03079816	A1	10/2003
WO	WO-2008004206	A2	1/2008
WO	WO-2010139746	A2	12/2010

## OTHER PUBLICATIONS

Hossain, Concentration of anthocyanin pigments in blackcurrant pomace by ultrafiltration. Food Australia (2003), vol. 55, No. 6, pp. 263-266.

Zimmer, Membrane filtration: practical experience with juice pre-treatment and filtration of coloured juices. Fruit Processing (2007), 17(3), 153-158.

Ide et al, Ultrafiltration with spiral wound membrane technology. Official Proceedings—International Water Conference (1990), 51st, 362-73.

Skerget et al, Separation of paprika components using dense CO<sub>2</sub>. Acta Alimentaria (Budapest) (1998), vol. 27, No. 2, pp. 149-160.

Ravindra, Antioxidant activity of the anthocyanin from carrot (*Daucus carota*) callus culture. International journal of food sciences and nutrition, (Sep. 2003) vol. 54, No. 5, pp. 349-55.

Lionetto, Effect of the daily ingestion of a purified anthocyanin extract from grape skin on rat serum antioxidant capacity. Physiological research/ Academia Scientiarum Bohemoslovaca, (2011) vol. 60, No. 4, pp. 637-45. Electronic Publication date May 16, 2011.

Ayhan, Topuz et al, Influence of different drying methods of carotenoids and capsaicinoids of paprika (CV jalapeno) Food Chemistry, Elsevier Ltd, NL, vol., 129, No. 3; Nat 5, 2011, pp. 860-865.

Bolland: Refractance Window Food Drying System Delivers Quality Product Efficiently, Jul. 21, 2000; Retrieved from the Internet: URL: <https://www.foodonline.com/doc/refractance-window-food-drying-system-deliver-0001>, retrieved Jun. 29, 2018.

Buskov et al, Separation of chlorophylls and their degradation products using packed column supercritical fluid chromatography (SFC) HRC, Journal of High Resolution Chromatography (1999), vol. 22, No. 6, pp. 339-342.

Clarke, Phillip, Refractance Window TM Down Under, Jan. 1, 2004, pp. 813-820, XP055489211, Retrieved from the internet: URL: <http://files.gwdryer.com/dryer-technology-comparison.pdf>—retrieved Jun. 29, 2018, Chapter: “The Refractance Windows Process”; p. 814.

European Search Report dated Jul. 6, 2018 in corresponding EP Application No. EP18154793 filed Feb. 1, 2018.

Ide et al., Ultrafiltrations with spiral wound membrane technology, official proceedings—International Water Conference (1990), 51st, pp. 362-373.

International Search Report dated Jul. 12, 2012 in corresponding PCT Application No. PCT/US2012/046687, filed Jun. 28, 2012, inventor(s) Rossi, Joseph et al.

Ling, Guanting, Antioxidant food and health, Chemical Industry Publishing, first edition, pp. 231-232, 2004.

Lionetto, Effect of the daily ingestion of a purified anthocyanin extract from grape skin on rat serum antioxidant capacity. Physiological research/ Academia Scientiarum Bohemoslovaca, (2011) vol. 60, No. 4, pp. 637-645. Electronic Publication date May 16, 2011.

Office Action dated Jul. 24 2018 by the Japanese Patent Office (JPO) in corresponding Japanese application No. 2017-126401, filed Jun. 8, 2017.

Office Action dated Sep. 5, 2018 by Canadian Intellectual Property Office (CIPO) in corresponding Canadian application No. 2,840,213, filed Jun. 12, 2012.

Ravindra, Antioxidant activity of the anthocyanin from carrot (*Daucus carota*) callus culture, International journal of food sciences and nutrition, (Sep. 2003) vol. 54, No. 5, pp. 349-355.

Skerget et al, Separation of components using dense CO<sub>2</sub>. Acta Alimentaria (Budapest) (1998), vol. 27, No. 2, pp. 149-160.

Zhao, Yunxia et al., Research on the purification and antioxidant activity of mulberry red pigment, Science and Technology of Food Industry, vol. 29, pp. 250-253 2008.

Zimmer, Membrane filtration practical experience with juice pre-treatment and filtration of coloured juices. Fruit processing (2007), 17(3), pp. 153-158.

Office Action dated Aug. 21, 2018 by the Japanese Patent Office (JPO) in corresponding Japanese application No. 2017-126421, filed Jun. 28, 2017.



(56)

**References Cited**

OTHER PUBLICATIONS

Nindo et al, Refractance window dehydration technology: a novel contact drying method. *Drying Technology* (2007), 25(1-3), 37-48 (Year: 2007).

Careri, Supercritical fluid extraction for liquid chromatographic determination of carotenoids in *Spirulina Pacifica* algae: a chemometric approach. *Journal of chromatography. A*, (Mar. 30, 2001) vol. 912, No. 1, pp. 61-71 (Year: 2001).

\* cited by examiner

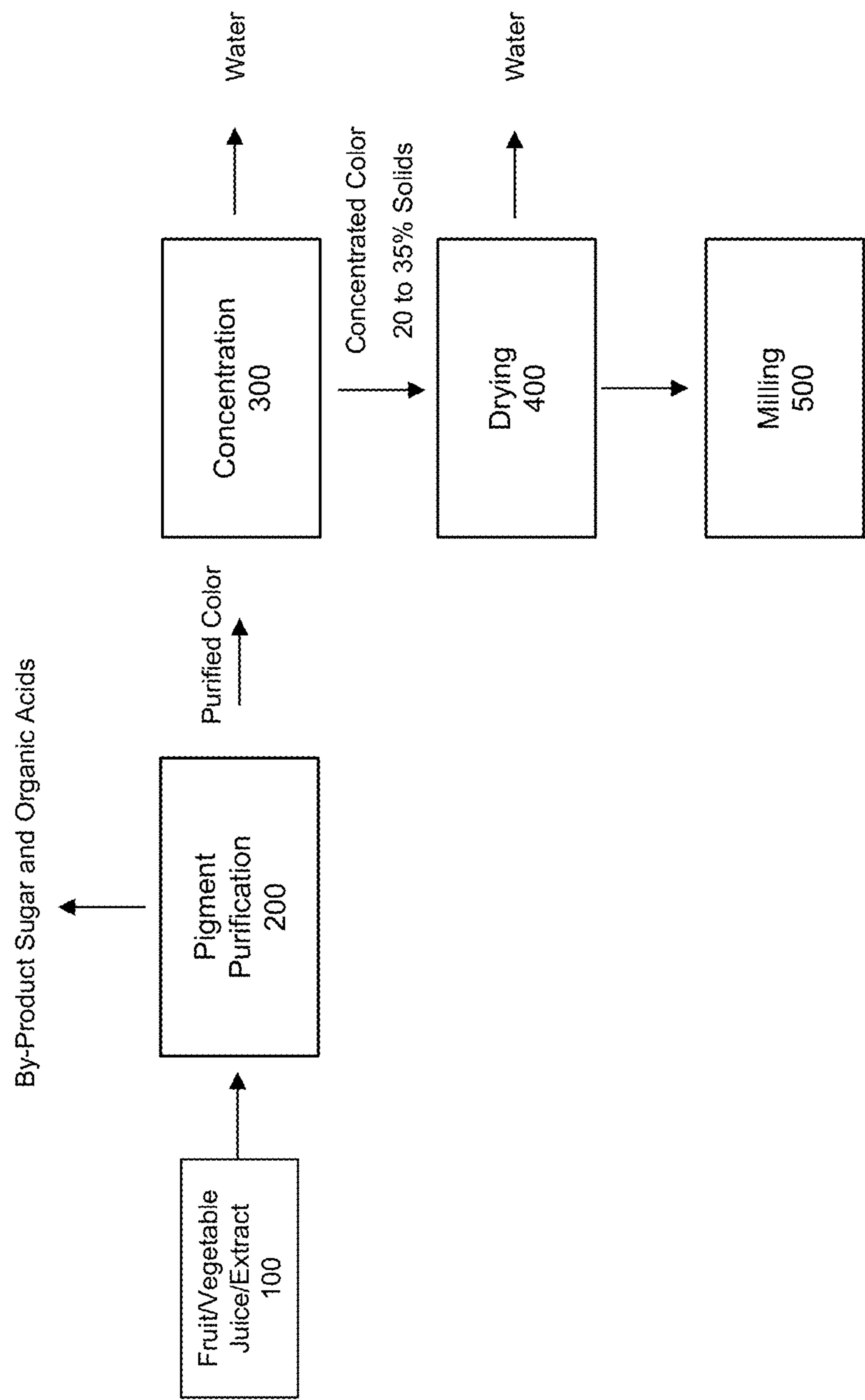

Figure 1

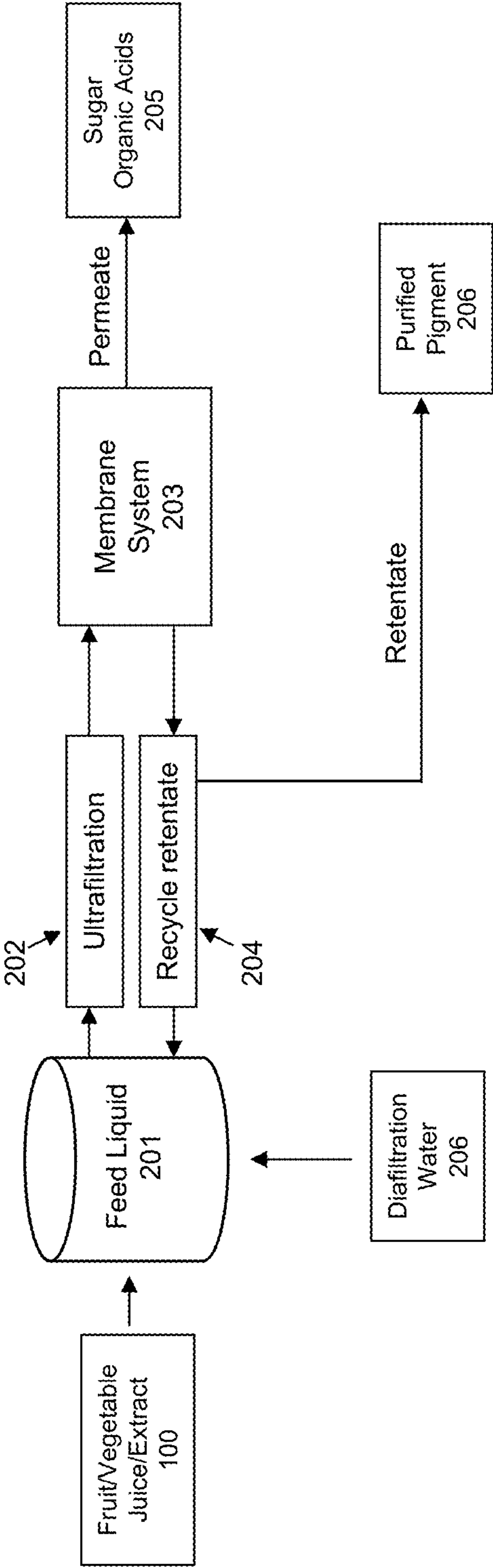

Figure 2

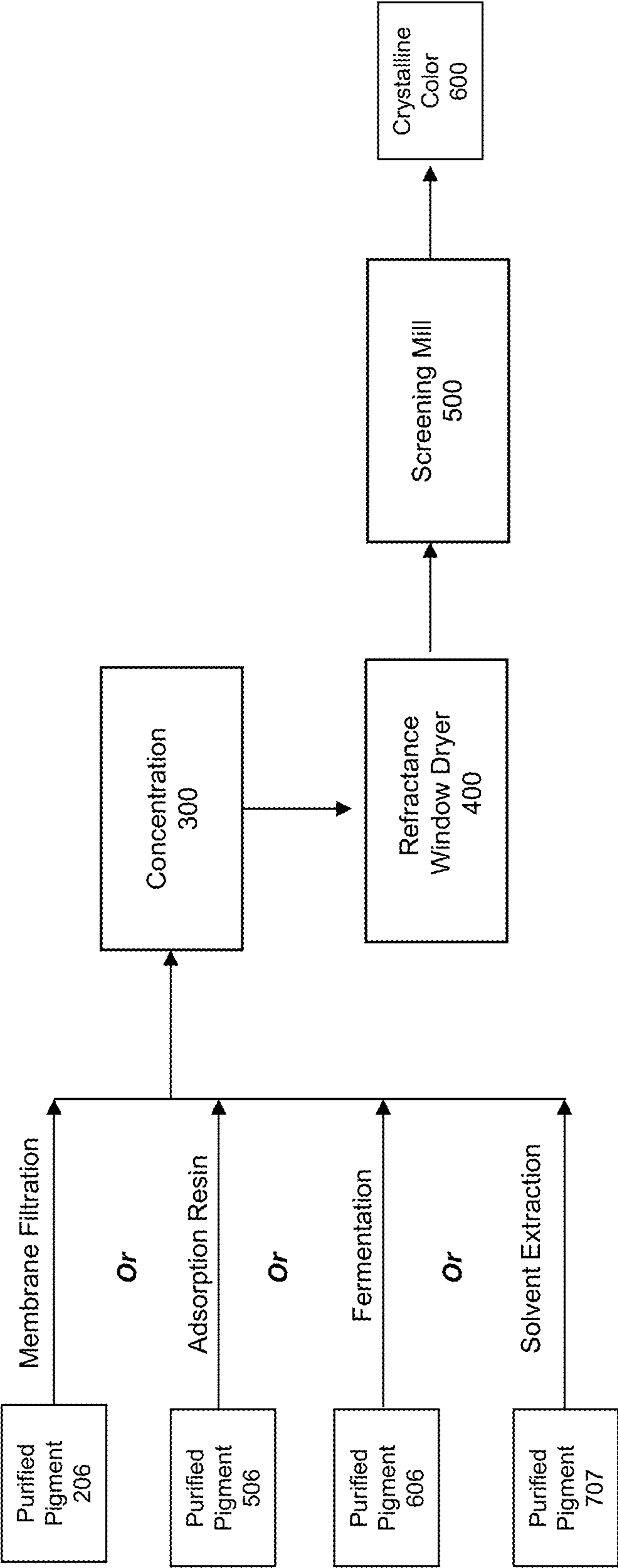

Figure 3

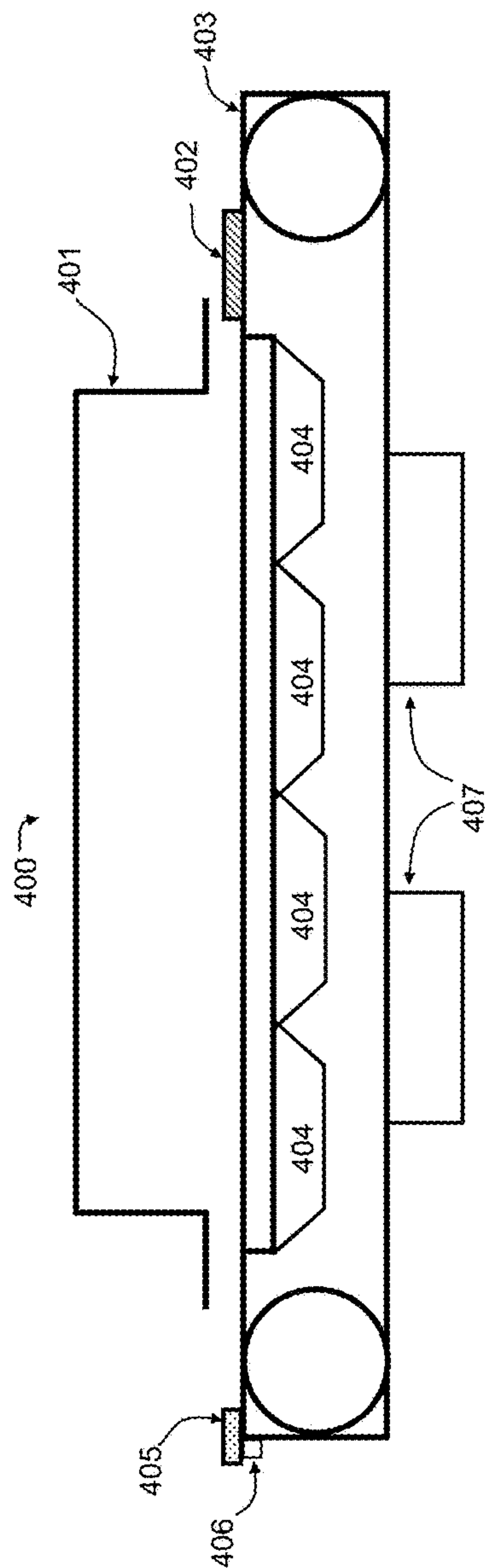

Figure 4A

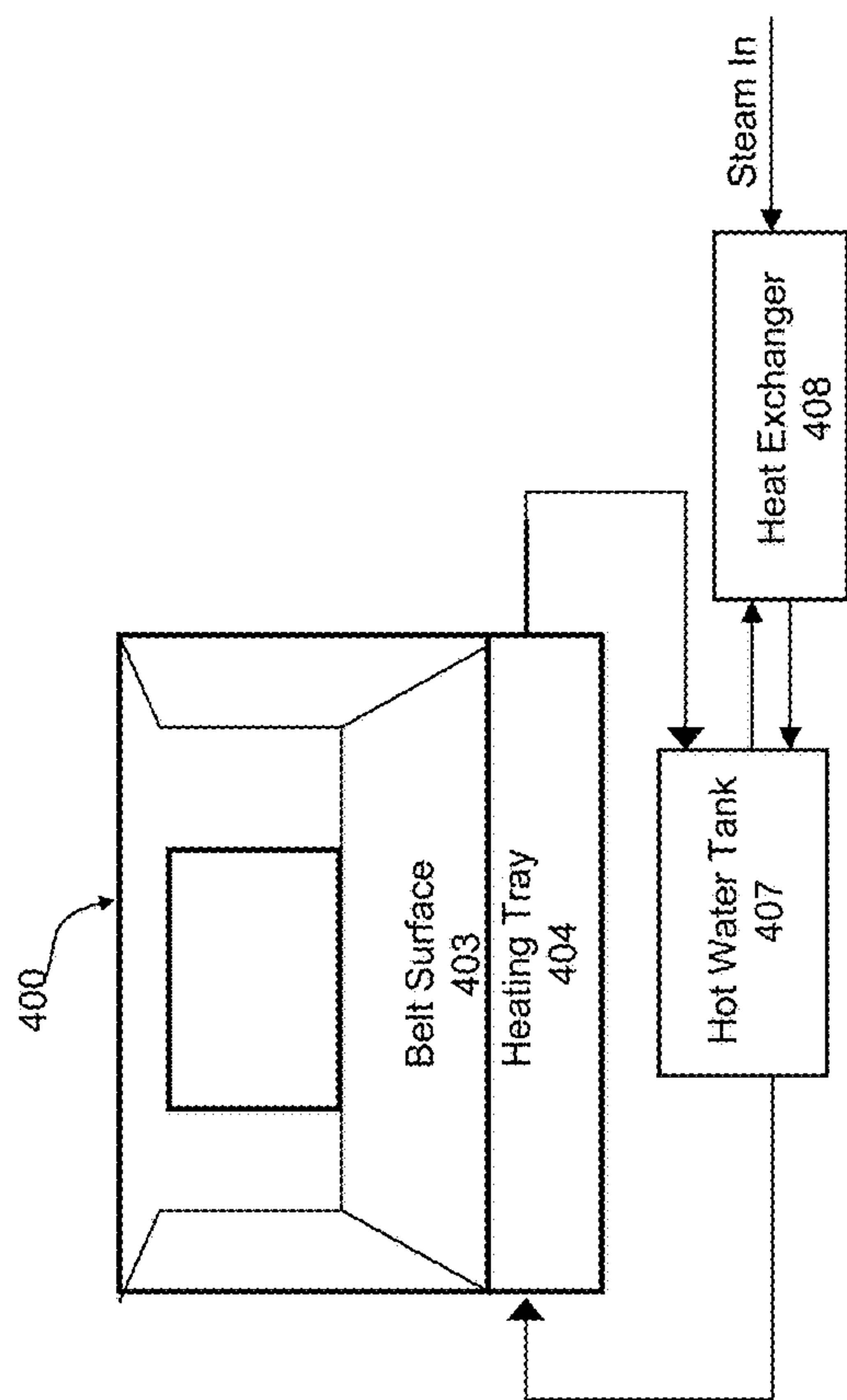

Figure 4B

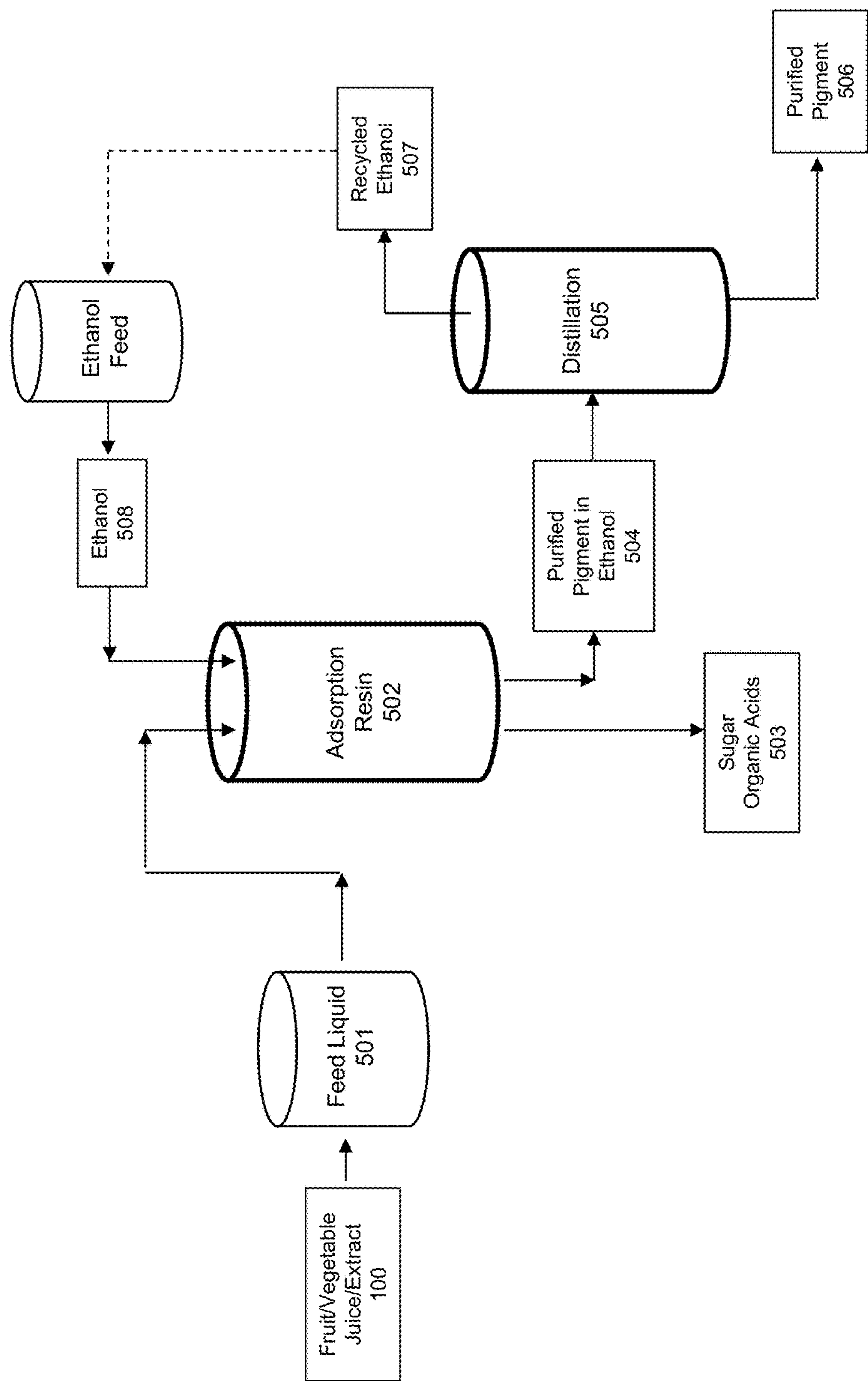

Figure 5



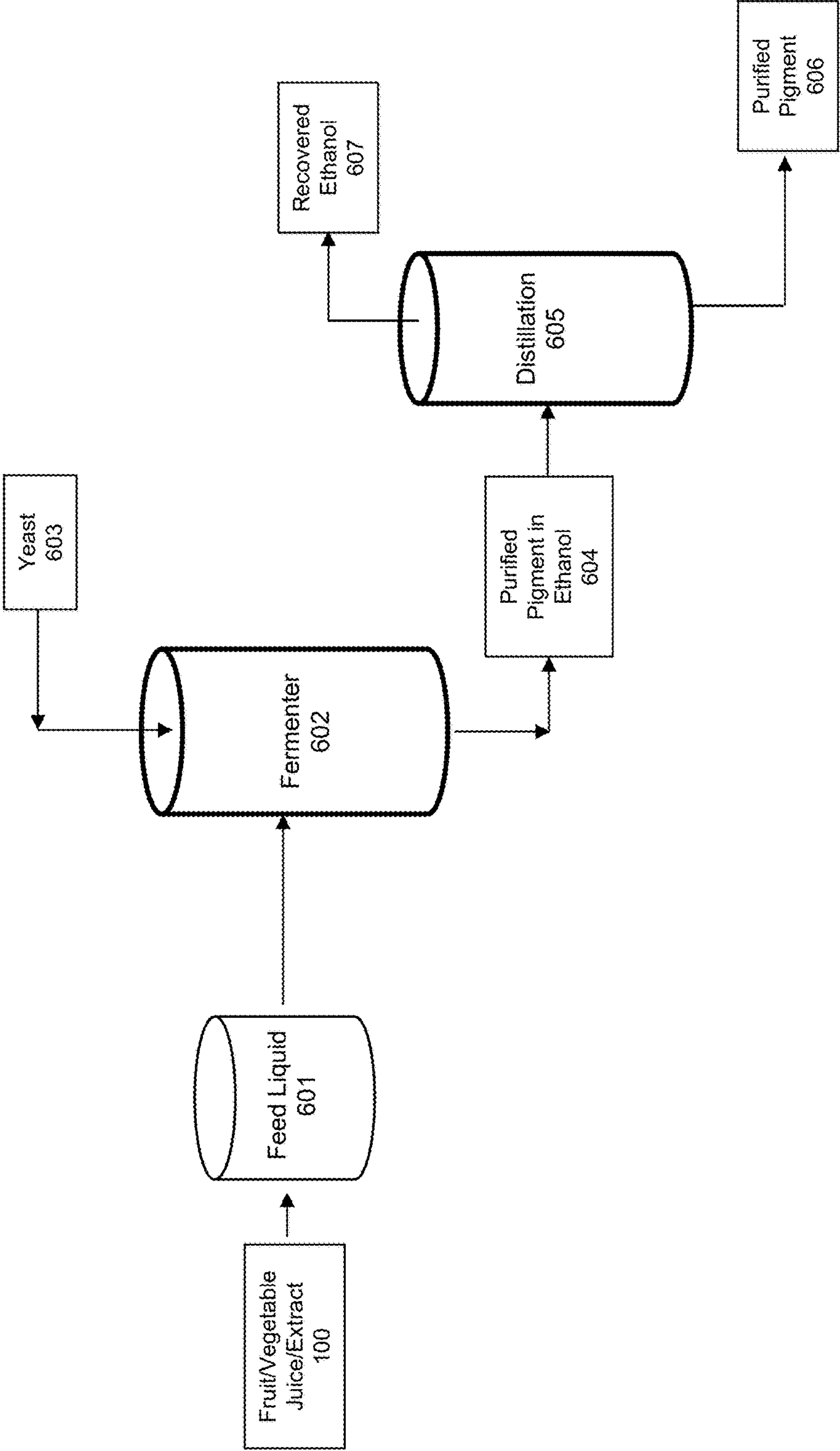

Figure 6

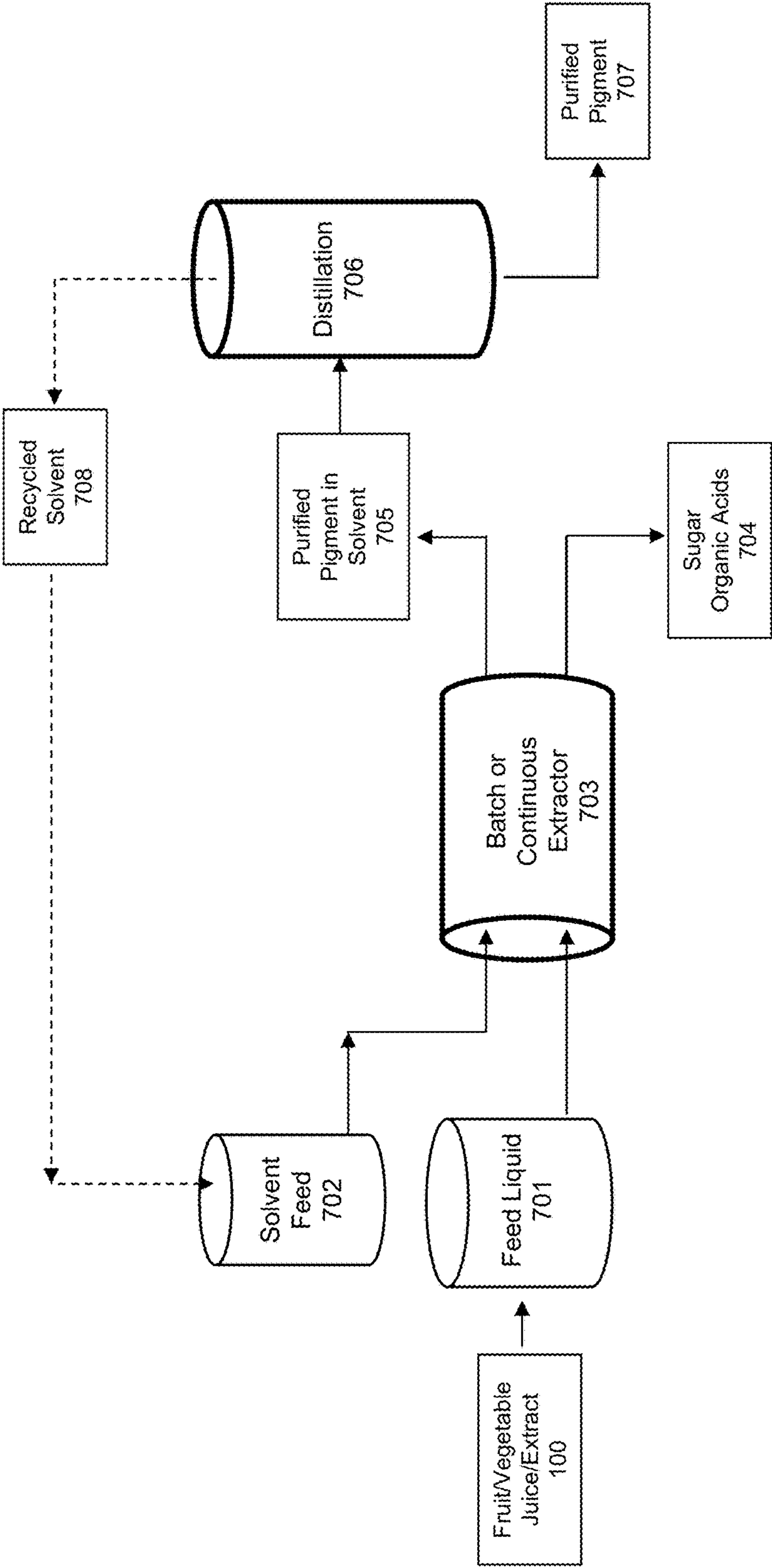

Figure 7

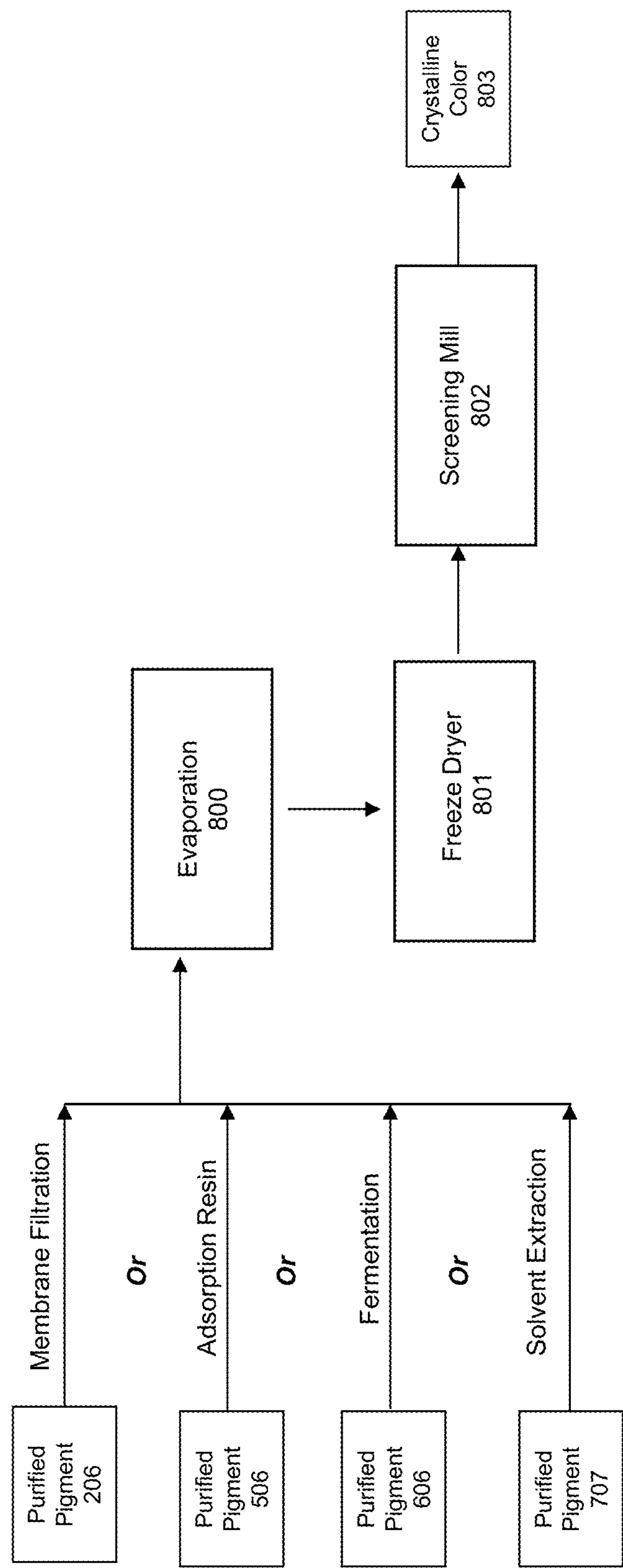

Figure 8



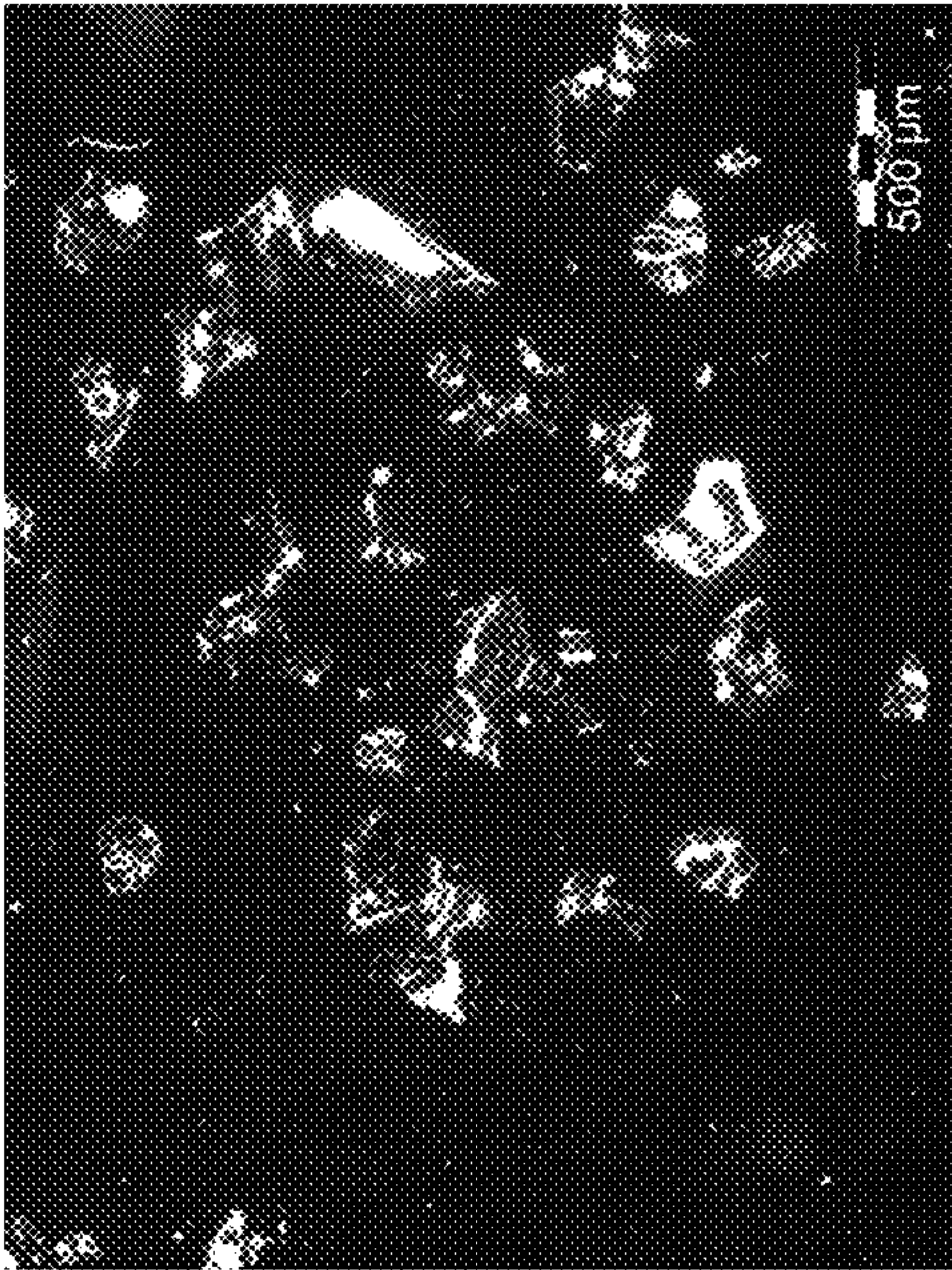

Fig. 9B

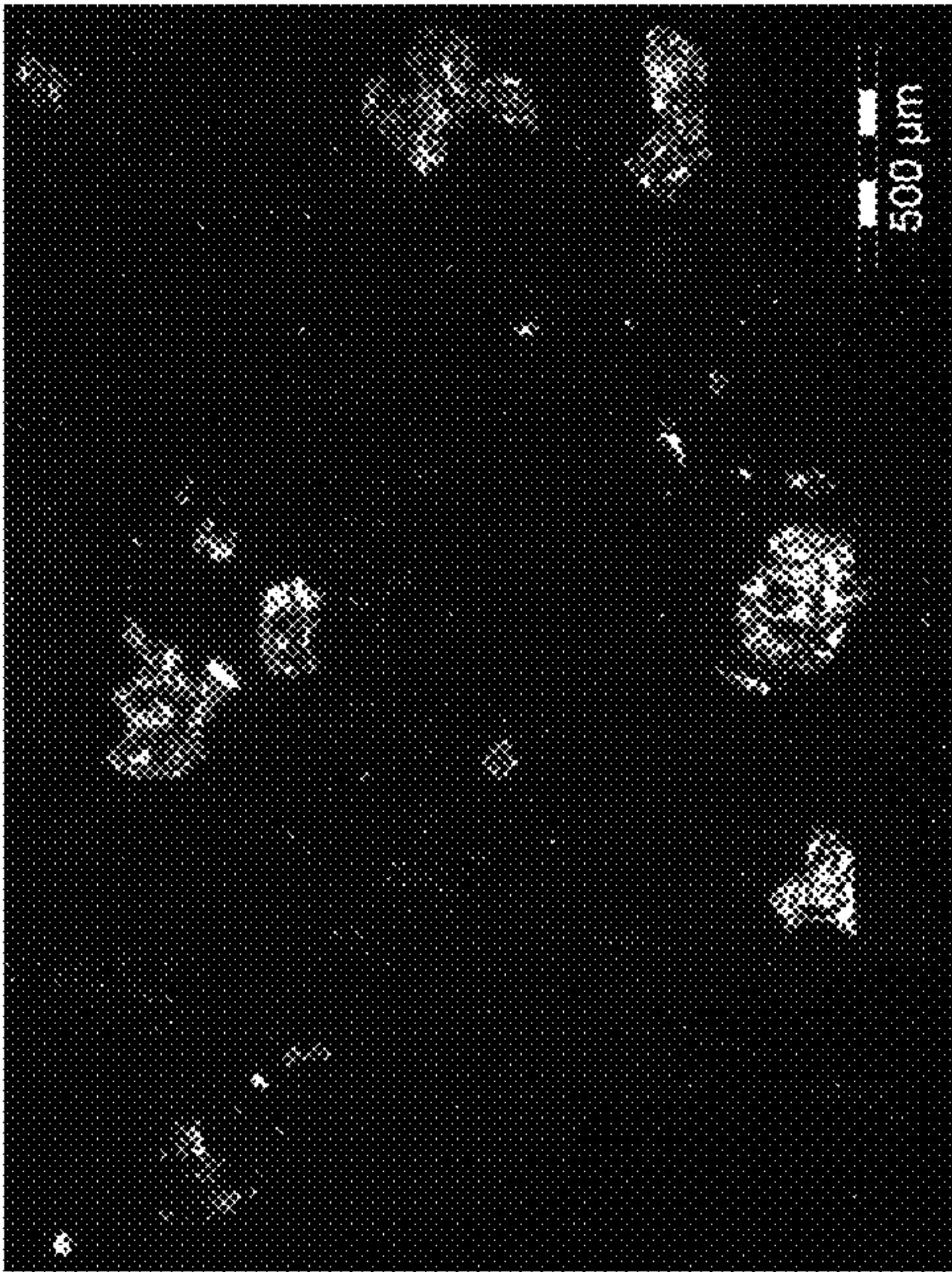

Fig. 9D

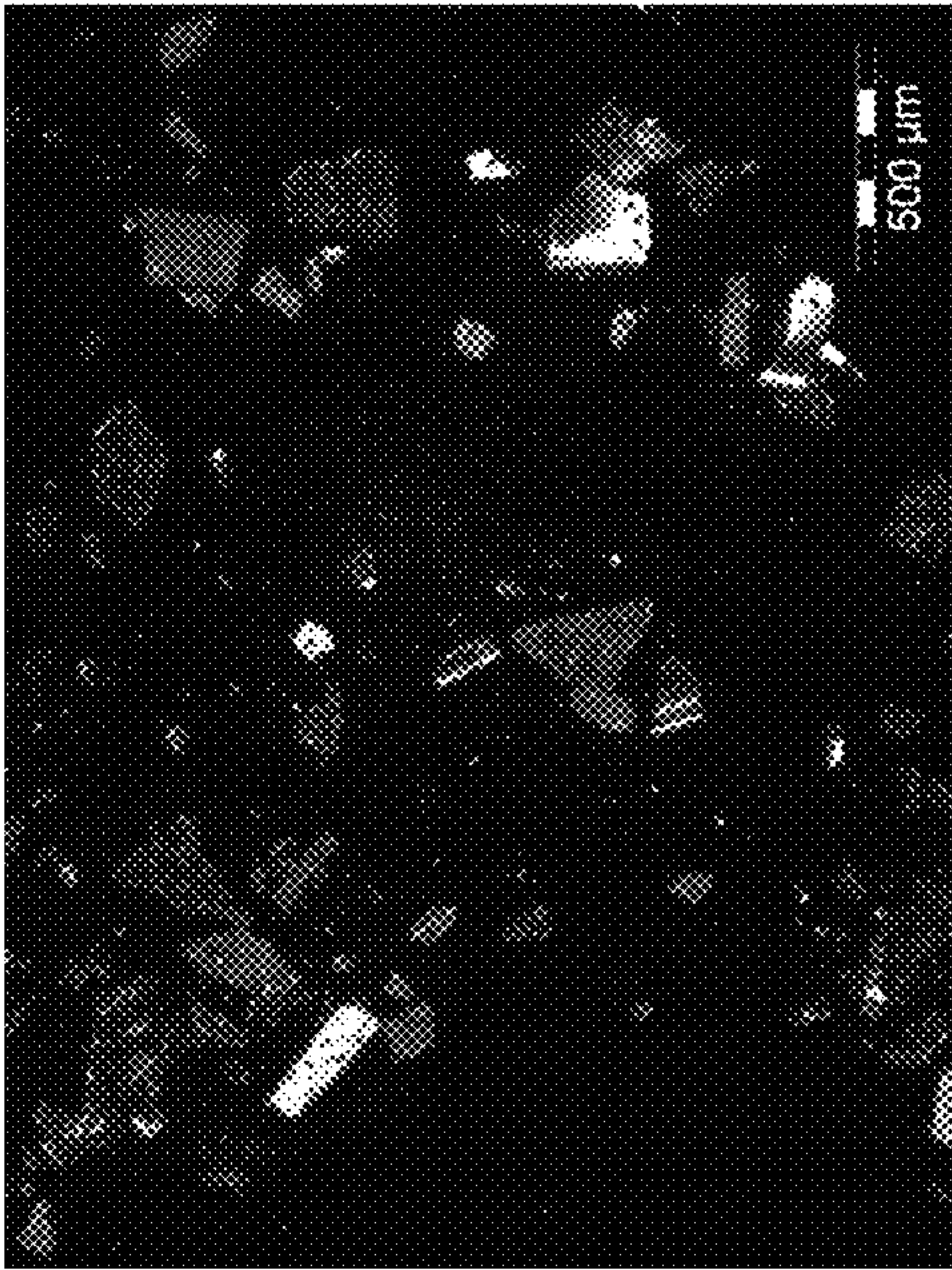

Fig. 9A

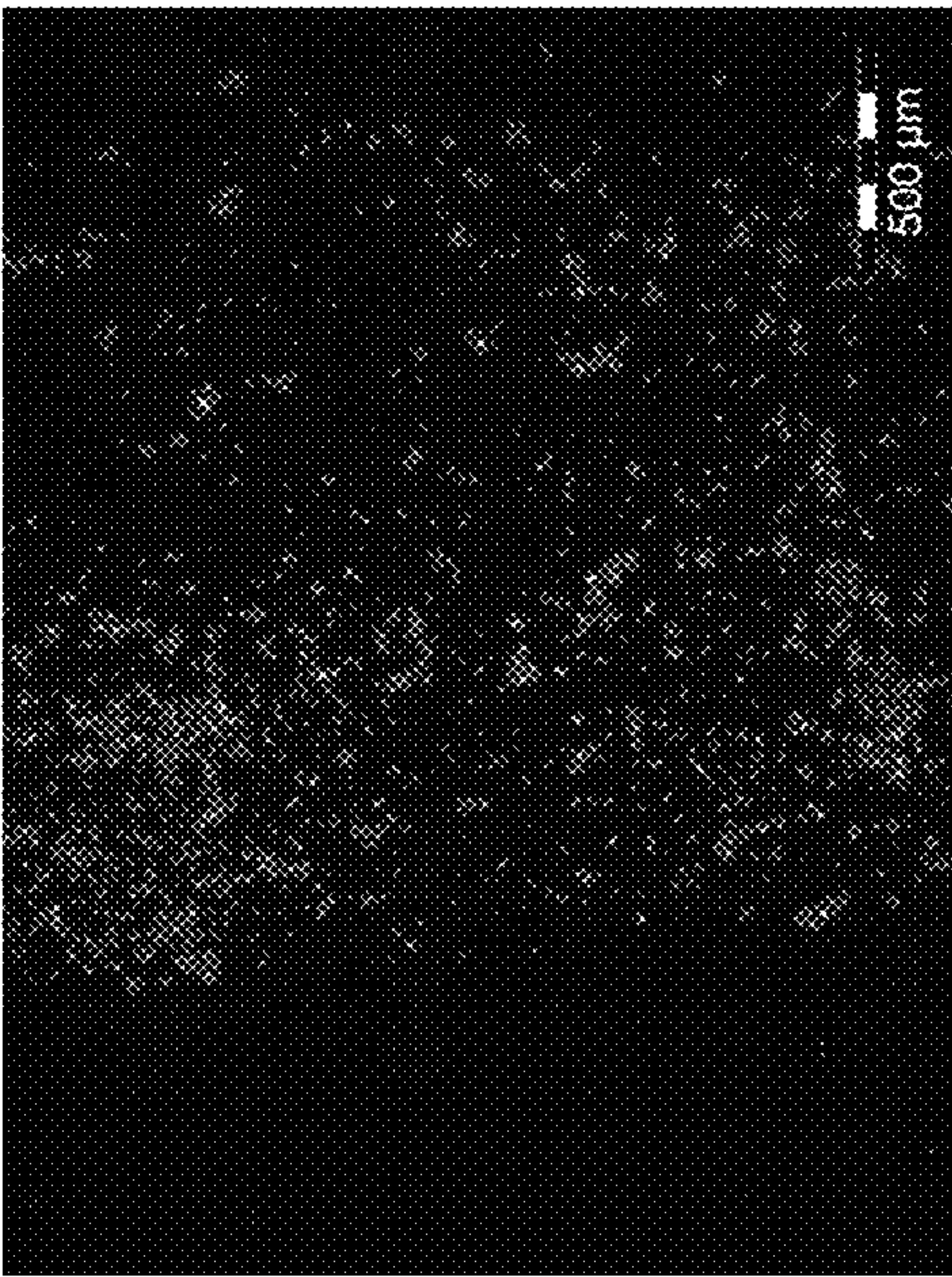

Fig. 9C





Fig. 10B

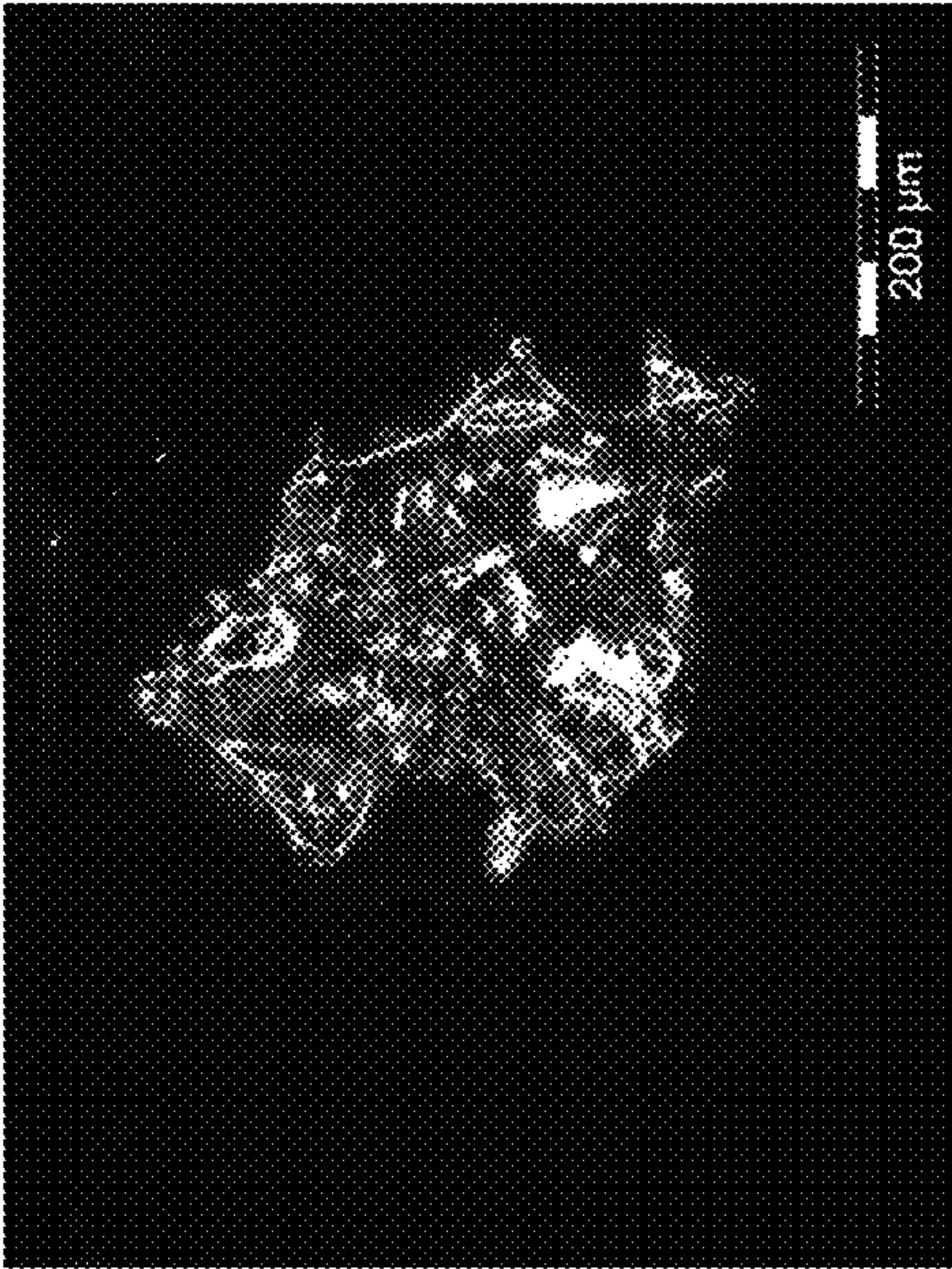

Fig. 10D

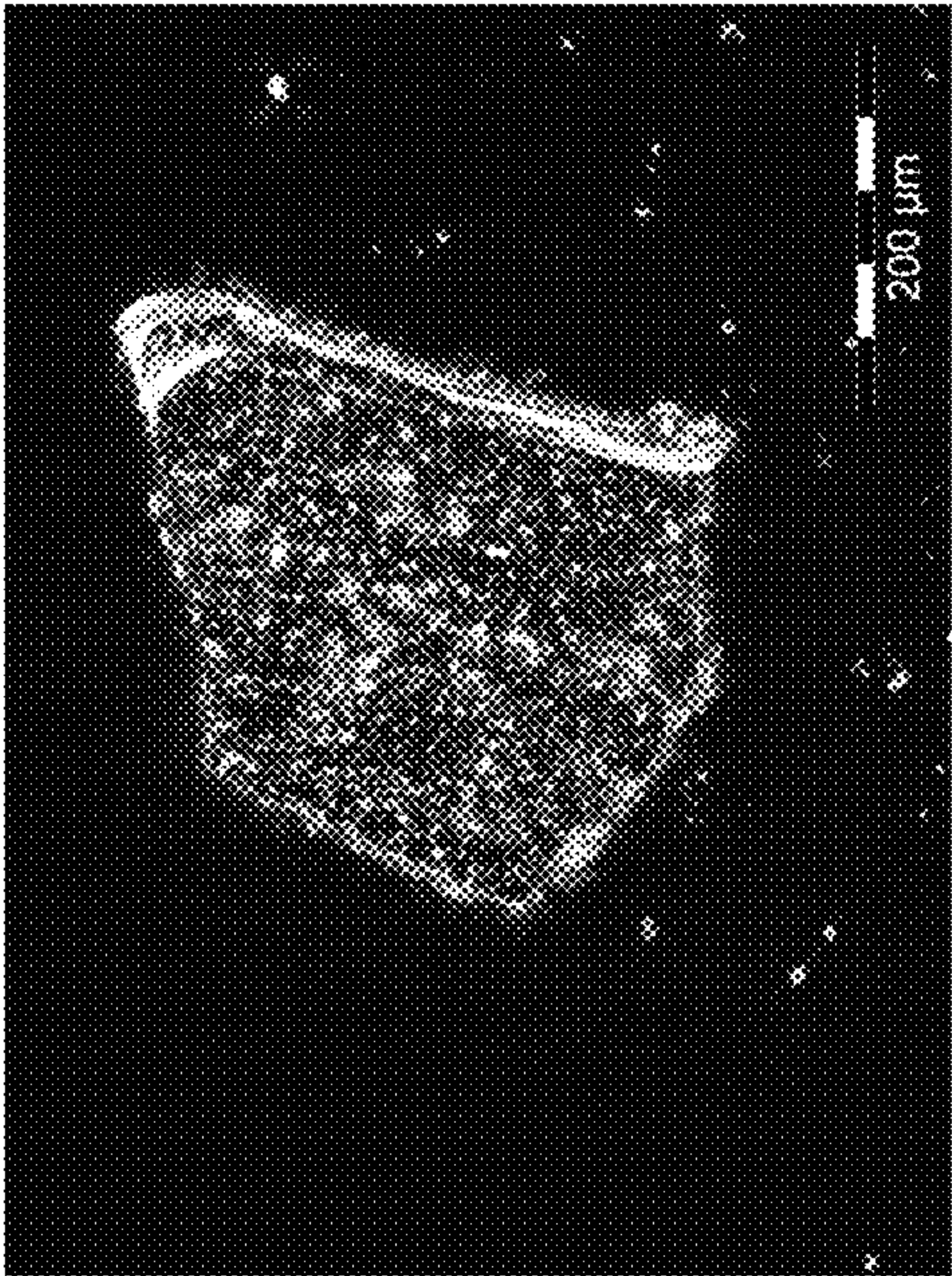

Fig. 10A

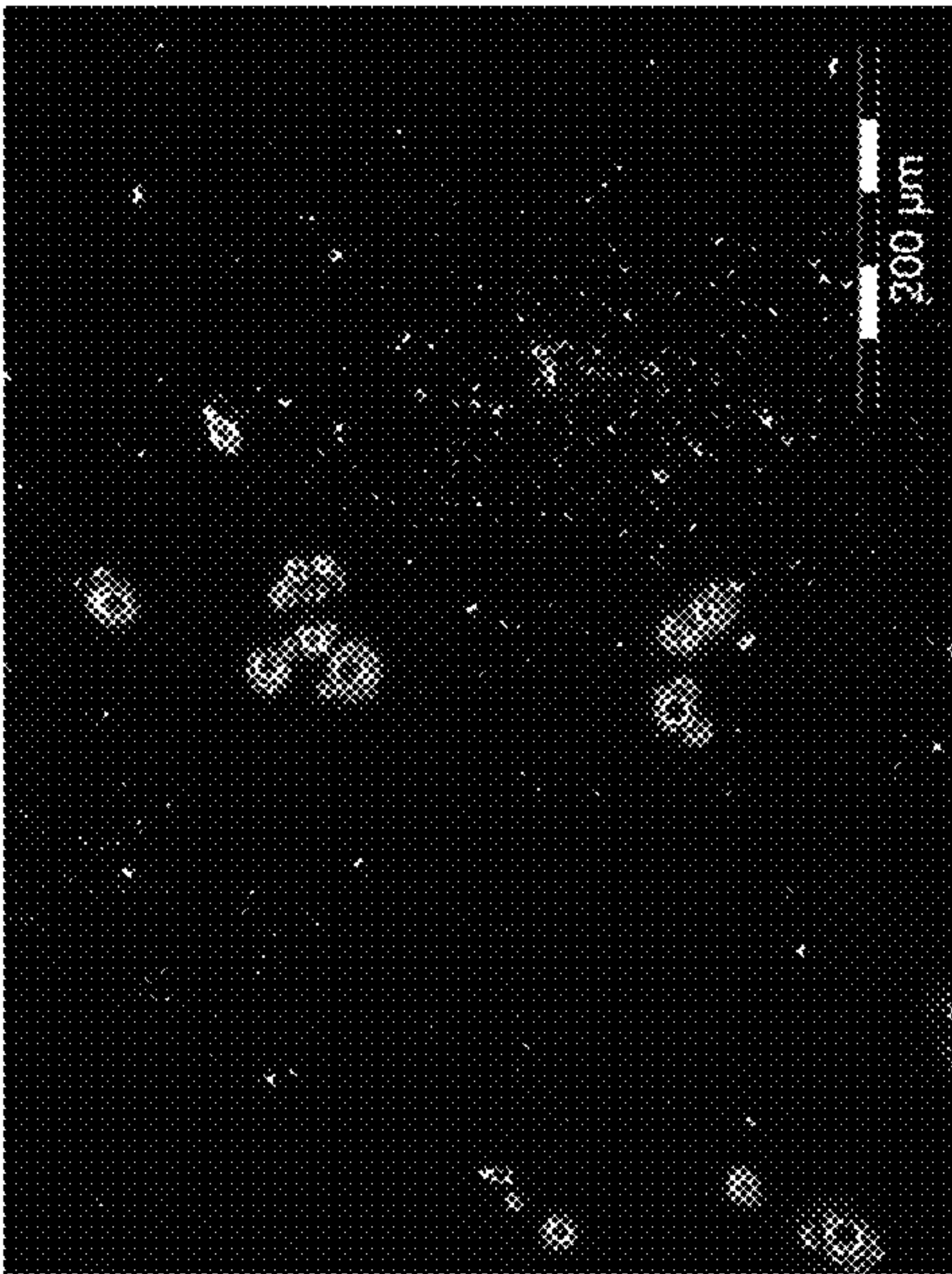

Fig. 10C



# NATURAL CRYSTALLINE COLORANT AND PROCESS FOR PRODUCTION

## CROSS REFERENCE TO RELATED APPLICATIONS

The present application is a continuation of U.S. application Ser. No. 14/313,955 entitled "NATURAL CRYSTALLINE COLORANT AND PROCESS FOR PRODUCTION" filed on Jun. 24, 2014, which is a divisional of and claims the benefit of U.S. application Ser. No. 13/536,578 entitled "NATURAL CRYSTALLINE COLORANT AND PROCESS FOR PRODUCTION" filed on Jun. 28, 2012 now U.S. Pat. No. 8,790,717, issued on Jul. 29, 2014, which claims the benefit of and priority to U.S. Provisional Patent Application No. 61/503,557 entitled "NATURAL CRYSTALLINE COLORANT AND PROCESS FOR PRODUCTION" filed on Jun. 30, 2011, all of which are hereby incorporated by reference.

## FIELD

The present disclosure relates in general to purified natural color pigments and colorants and processes for preparing and processing the pigments and colorants.

## BACKGROUND

Natural colors and dyes are primarily derived from pigments that are found in plants including fruits, flowers and vegetables. Based on their chemical composition, natural plant-sourced pigments can be classified into structural groups including, but not limited to, anthocyanins, betalains, carotenoids, curcumin, carminic acid and derivatives, chlorophylls and their derivatives, etc. Carotenoids include, but are not limited to,  $\beta$ -carotene,  $\alpha$ -carotene, apocarotenal, lycopene, bixin, norbixin, canthaxanthin, and zeaxanthin. Chlorophyll and chlorophyllin derivatives include, but are not limited to, copper complexes. In another non-limiting embodiment, the pigment may be complexed with a metal ion such as, but not limited to, copper.

One objective of the manufacturing industry is to concentrate the pigmented portion of plants to provide a more concentrated natural colorant that can be added to various food, drug, and cosmetic products. These concentrated colorants are produced by removing other compounds through separation processes.

Natural colorants are often recovered from fruit and vegetable juices which are high in sugar relative to the fraction of pigmented compounds. These sugar-based colors are typically concentrated to remove water and are used as a concentrate with greater than 60 percent sugar on a dry weight basis and low pigment levels. It will be appreciated that the concentrate may have higher or lower percentage sugar on a dry weight basis depending on the fruit or vegetable. Low color content liquids are expensive to store (often requiring refrigeration), are subject to degradation over time, have a high calorie to color contribution ratio in food or beverage applications due to high sugar content, and/or may impart undesired sensory characteristics.

The industry has provided two different forms of these natural colorants from fruit and vegetable juices, namely liquids and powders. Sugar-based colors are often difficult to dry and typically require a carrier such as maltodextrin or micro-crystalline cellulose to compensate for the hygroscopic character of the sugar.

Further, since the liquids that are subjected to drying are typically at about 50% w/w to 80% w/w water content, there are very few technologies available to efficiently dry such products. The most common technology available for drying liquids that have a low concentration of soluble solids is spray drying.

Unfortunately, spray drying has some disadvantages when it comes to handling of the dried product. Typical problems include, but are not limited to, significant deterioration of the product quality due to the high temperature and pressure that the liquid is subjected to during drying, the formation of amorphous particles with low bulk density due to the rapid rate of drying in micronized droplets, and poor water dissolution or wettability characteristics as well as hygroscopic tendencies due to the presence of sugars in an amorphous rather than crystalline state, making the powders prone to lumping or caking. Furthermore, successful spray drying of a fruit or vegetable concentrate with high sugar content typically requires the presence of a carrier, thereby weakening the color concentration and dosage efficiency of the finished product.

Another objective of the manufacturing industry is to substantially reduce the sugar fraction of the standard fruit- and vegetable-based color concentrates to produce a more concentrated natural color with lower caloric density that can also be dried to yield a product with improved storage and handling characteristics. Purified colors are typically produced by removing the non-pigment components of fruit and vegetable juices and extracts, thereby significantly enriching the material in the color compounds. Purified colors, containing low concentrations of sugar, can be dried using a broad range of drying processes including spray, drum, refractive window, and freeze driers. The present process provides combinations of purification and drying technology to produce concentrated natural color that can be dried without carriers. The concentrated natural colors described herein have a high color intensity and/or improved sensory, stability, and handling characteristics relative to other dry colors known to the industry.

The foregoing examples of the related art and limitations related therewith are intended to be illustrative and not exclusive. Other limitations of the related art will become apparent to those of skill in the art upon a reading of the specification and a study of the drawings.

## SUMMARY

The following aspects and embodiments thereof described and illustrated below are meant to be exemplary and illustrative, not limiting in scope.

The present disclosure relates to unique dried colorants obtained from natural sources including plants, such as fruits and vegetables, and algae. In embodiments, the colorants are obtained from fruit and/or vegetable juices or juice concentrates and/or extracts. In further embodiments, the colorants are obtained from red grape juice and/or purple carrot juice. The process of producing the dried colorant includes, briefly, purifying the color pigments using various purification technologies and subsequently removing water using low temperature drying methods. This novel combination of purification technologies and low temperature drying produces a unique natural colorant that is high in color and/or low in sugar. In embodiments, the colorants described herein exhibit superior storage stability and/or handling characteristics including, but not limited to density, flowability, water dispersion and/or hygroscopicity.



In one aspect, a natural colorant composition comprising a crystalline pigment or mixture of pigments derived from plants and/or algae are contemplated. In an embodiment, the composition has a color intensity that is higher than the color intensity of raw juice or an unpurified pigment or composition. In a further embodiment, the composition of the above aspect and/or embodiment has decreased sugar on a dry weight basis as compared to raw juice or an unpurified pigment composition. In another embodiment, the composition of the above aspect and/or embodiments contains less than about 5-20% sugar on a dry weight basis. In a further embodiment, the composition of the above aspect and/or embodiments has a total sugar content of less than about 20% of dry weight. In yet another embodiment, the composition of the above aspect and/or embodiments has a color intensity greater than about 40,000 color units. In another embodiment, the pigment of the above aspect and/or embodiments is a red grape anthocyanin and the composition has a color intensity of about 40,000-55,000 color units. In a further embodiment, the pigment of the above aspect and/or embodiments is a purple carrot anthocyanin and the composition has a color intensity of about 90,000-125,000 color units. In an additional embodiment, the pigment of the above aspect and/or embodiments is selected from the group consisting of anthocyanins, carotenoids, betalains, curcumin, carminic acid, carminic acid derivatives, chlorophyll, and chlorophyll derivatives.

In another aspect, a process for producing a purified, crystalline natural pigment is contemplated. The process comprises (a) purifying a juice or extract containing pigments by removing at least a portion of non-pigment compounds to produce a purified pigment; and (b) drying the purified pigment. In an embodiment, the purified pigment is crystalline and has an increased color intensity and/or decreased sugar content on a dry weight basis compared to raw juice. In another embodiment, the pigment of the above aspect and/or embodiment is selected from the group consisting of anthocyanins, carotenoids, betalains, curcumin, carminic acid, carminic acid derivatives, chlorophyll, and/or chlorophyll derivatives. In a further embodiment, the step of purifying in the process of the above aspect and/or embodiments comprises ultrafiltration and diafiltration across a polymeric membrane system. In yet another embodiment, the polymeric membrane system of the above aspect and/or embodiments comprises polyethersulfone (PES) spiral ultrafiltration membranes. In a further embodiment, the PES spiral ultrafiltration membranes of the above aspect and/or embodiments have a nominal molecular weight cutoff of about 5000 daltons. In yet another embodiment, the step of purifying of the above aspect and/or embodiments comprises circulating the juice or extract through a membrane system comprising (a) filtering the juice or extract through a membrane system; (b) recovering a retentate; (c) reconstituting the retentate; and (d) repeating steps (a) to (b) until the retentate reaches a desired color strength on a dry weight basis. In an additional embodiment, step of purifying of the above aspect and/or embodiments comprises adsorption/desorption chromatography. In another embodiment, purifying of the above aspect and/or embodiments comprises a fermentation process. In a further embodiment, purifying of the above aspect and/or embodiments comprises a subcritical or a supercritical fluid extraction process. In yet another embodiment, the step of drying of the above aspect and/or embodiments is accomplished with a refractive window drier. In a further embodiment, the step of drying of the above aspect and/or embodiments comprises freeze-drying.

In another embodiment, the process of the above aspect and/or embodiments further comprises milling the dried product.

In a further embodiment, a composition formed by the process of any of the above aspect or embodiments, alone or in any combination is contemplated.

Additional embodiments of the present methods and compositions, and the like, will be apparent from the following description, drawings, examples, and claims. As can be appreciated from the foregoing and following description, each and every feature described herein, and each and every combination of two or more of such features, is included within the scope of the present disclosure provided that the features included in such a combination are not mutually inconsistent. In addition, any feature or combination of features may be specifically excluded from any embodiment of the present invention. Additional aspects and advantages of the present invention are set forth in the following description and claims, particularly when considered in conjunction with the accompanying examples and drawings.

#### BRIEF DESCRIPTION OF THE FIGURES

FIG. 1 is a flow chart illustrating an exemplary process for purifying and drying natural fruit and vegetable based pigments, according to one embodiment.

FIG. 2 is a flow chart illustrating an exemplary process for purifying a colorant using ultrafiltration and diafiltration, according to one embodiment.

FIG. 3 is a flow chart illustrating an exemplary process for concentrating purified color liquid, drying, and milling, according to one embodiment.

FIG. 4A is a side view illustration of a refractive window drier, according to one embodiment.

FIG. 4B is a cross-sectional view illustrating a refractive window drier, according to one embodiment.

FIG. 5 is a flow chart illustrating an exemplary process for purifying color using adsorption resin separation technology, according to one embodiment.

FIG. 6 is a flow chart illustrating an exemplary process for purifying color using fermentation technology, according to one embodiment.

FIG. 7 is a flow chart illustrating an exemplary process for purifying color using solvent extraction technology, according to one embodiment.

FIG. 8 is a flow chart illustrating an exemplary process for drying purified color using freeze-dry technology, according to one embodiment.

FIGS. 9A-9D are microscopy images at 5× magnification of purified grape pigments that are refractive window dried (FIG. 9A), freeze-dried (FIG. 9B), spray dried (FIG. 9C), and drum dried (FIG. 9D).

FIGS. 10A-10D are microscopy images of FIGS. 9A-9D at 20× magnification.

#### DETAILED DESCRIPTION

Various aspects now will be described more fully hereinafter. Such aspects may, however, be embodied in many different forms and should not be construed as limited to the embodiments set forth herein; rather, these embodiments are provided so that this disclosure will be thorough and complete, and will fully convey its scope to those skilled in the art.

It will be appreciated that for simplicity and clarity of illustration, where considered appropriate, reference numer-



als may be repeated among the figures to indicate corresponding or analogous elements. In addition, numerous specific details are set forth in order to provide a thorough understanding of the example embodiments described herein. However, it will be understood by those of ordinary skill in the art that the example embodiments described herein may be practiced without these specific details.

The terms “colorant” and “pigment” as used herein refer to any substance used to modify the color of an object by changing its spectral transmittance or its spectral reflectance. “Colorant” and “pigment” as used herein generally refer to colorants and pigments obtained from natural sources including, but not limited to plants and algae. “Colorant” and “pigment” are used interchangeably herein.

A “concentrate” as used herein refers to a juice or extract that has had at least some of the water removed.

“Juice” as used herein refers to the liquid obtained from a fruit, vegetable or other plant. Juice may also refer to liquid obtained from algae. As used herein, “juice” includes concentrate and extract. “Raw juice” as used herein refers to juice that has not been purified.

“Increased color intensity” refers to an increase in color intensity as compared to the color intensity of raw juice and/or unpurified pigment compositions.

“Decreased sugar content” refers to a decrease in sugar content on a dry weight basis as compared to raw juice and/or unpurified pigment.

Concentrations, amounts, pH values, etc., are often presented herein in a range format. The description in range format is merely for convenience and brevity and should not be construed as an inflexible limitation on the scope of the invention. Accordingly, the description of a range should be considered to have specifically disclosed all the possible subranges as well as individual numerical values within that range. For example, description of a range such as 10-15% should be considered to have specifically disclosed subranges such as 10-11%, 10-12%, 10-13%, 10-14%, 11-12%, 11-13%, etc.

#### Method of Preparing Colorants

In one aspect, a method of preparing a colorant is described. It will be appreciated that the present method may be used to prepare a pigment or colorant and the terms are used interchangeably herein. Briefly, the process includes (i) optional reconstitution and pasteurization of a juice concentrate or extract, (ii) purification of the juice concentrate or extract such as by ultrafiltration and diafiltration, (iii) concentration of the purified juice concentrate or extract such as by falling film evaporation, (iv) drying, and (v) milling. While prior dry colorants in the food industry are spray-dried powders, the present dry colorants use low temperature drying, such as with refractive window drying technology or freeze drying, to produce crystalline solid color additives that are 100% natural, high in antioxidants, extremely concentrated in color, and/or completely water soluble.

FIG. 1 illustrates exemplary process steps to produce the unique crystalline product described above. Fruit and/or vegetable juice and/or extract **100** is typically, but not always, reconstituted (diluted) before purification. In one non-limiting embodiment, concentrate at about 68° Brix is reconstituted to about 18-22° Brix. In an embodiment, concentrate is reconstituted with approximately 3 parts water to one part concentrate. Once reconstituted, the juice may be more susceptible to fermentation from any yeast cells that might be present in the starting material. Since the juice will remain at a low solids level throughout all of the subsequent liquid processing, it may optionally be pasteurized immediately to enhance microbial stability from the

start of the process. The juice or extract may be pasteurized according to methods known in the art. According to one non-limiting embodiment, the juice or extract is pasteurized by heating to about 185° F. for about 30 seconds and then immediately cooling to about 55° F. The juice or extract is typically, but not always, pasteurized into a jacketed tank that becomes the feed tank for subsequent membrane filtration. All tanks used in the process may be jacketed and/or temperature controlled using, for example, food-grade propylene glycol as the refrigerant.

The juice/extract is then purified **200**. By increasing the concentration of pigment relative to sugar and organic acids, the color-enriched liquid, under the proper drying conditions, can be converted efficiently into a crystalline form with superior properties, such as handling properties.

The juice/extract may be purified according to any suitable methods known in the art. In one preferred embodiment, purification **200** is achieved through the use of ultrafiltration and diafiltration across polymeric membranes. Ultrafiltration (and subsequent iterations of diafiltration) produces a retentate that is enriched in pigments such as anthocyanin pigments or carotenoid pigments while simultaneously depleted in the sugars and acids that more easily permeate through the membrane. Removal of sugar increases the color concentration or color intensity on a dry weight basis while also creating a product with superior storage and handling properties relative to other colorants known to the industry. Alternative methods of color purification include, but are not limited to, column chromatography with adsorbent resins, fermentation, and extraction including, but not limited to, subcritical fluid extraction, supercritical fluid extraction, and/or solvent extraction.

In the case of pigment purification using membrane separation, purified pigments, low in sugar and organic acids, are concentrated **300** by removing water using evaporation. Depending on the membrane process, it may be possible to dry the purified product directly without concentration. Once a liquid of suitable composition and solids content has been prepared, the liquid is dried **400** under proper conditions effective to create a product with the described format and properties. These conditions allow suitable rates of water removal to achieve crystallization of the solids while avoiding significant thermal damage to the color compounds.

FIG. 2 illustrates an exemplary process for purifying color pigments using ultrafiltration and diafiltration to remove natural sugars and other low molecular weight dissolved solids such as organic acids from the retentate, according to one embodiment. In this embodiment, the feed **100** to the membrane system is preferably a fruit or vegetable juice/extract of less than about 40° Brix, and preferably between about 12-22° Brix. In one embodiment, the membrane system **203** comprises polymeric membranes as known in the art. The membrane system **203** used in one embodiment is composed of polyethersulfone (PES) with a molecular weight cutoff in the range of about 5,000-10,000 Daltons, such as those manufactured by Koch Membrane Systems or Hydranautics. Membranes of this type provide rejection characteristics suitable for creating a permeate stream **205** that is enriched in sugar and acids and a retentate stream **204** increasingly enriched in pigment compounds such as anthocyanins and polyphenols relative to the concentration of sugar and acid. In another exemplary embodiment, a system of PES spiral ultrafiltration membranes with a nominal molecular weight cutoff of about 5,000 Daltons is used. Ultrafiltration **202** may be performed over any operating temperature and pressure ranges that avoid damage to the



membranes and provide sufficient cross flow as specified by the membrane manufacturer. However, in the present embodiment, maintaining temperatures below about 70° F. or more preferably below about 40° F., maintains product quality by slowing pigment color degradation kinetics. Retentate **204** from the membrane system **203** is returned to the feed tank **201** and circulated back through the ultrafiltration membranes **202** until a limiting viscosity and flux is reached, typically at a retentate solids concentration of about 20-25% by weight. Further purification may then continue by adding water to the retentate **206** and concentrating again by circulating through the membrane **203** up to a limiting solids concentration. Diafiltration **206** sequences are repeated until the desired pigment purity is achieved in the retentate. The retentate, according to one embodiment, contains pigment concentrations greater than about 45,000 color units on a dry weight basis compared to the base extract/juice of about 3,000 color units on a dry weight basis.

The diafiltration step may be modified by adding water **206** at a rate approximately equal to the rate of permeate **205** leaving the system, thereby performing a continuous diafiltration until the desired retentate composition is achieved.

After each concentration, retentate samples may be analyzed for residual sugar and color strength on a dry weight basis (color strength as liquid+percent solids by weight). Once the retentate reaches a color strength on a dry basis that produces the product within the desired specifications, the product is concentrated **300**. Due to the natural variation in the composition of the feed material for this process, the amount of diafiltration required can vary, typically from about 2-4 diafiltrations.

As a non-limiting example of a batch size, a feed tank of 5,000 gallons of reconstituted, pasteurized juice at about 18-20° Brix will be circulated through the membrane system with the retentate recycled back to the feed tank until the tank reaches a solids level of about 30° Brix (at which point the decrease in flux usually prohibits further concentration). This results in approximately a fourfold reduction in volume of the feed liquid, leaving about 1,500 gallons of retentate. Because this initial concentration may not increase the ratio of pigments such as anthocyanin pigment molecules to sugar enough to achieve a targeted color strength, the retentate may undergo several diafiltrations to reach a sufficient dissolved solids composition. According to one embodiment, for each diafiltration, the retentate is reconstituted with a 1:1 volumetric ratio of water to concentrate and the about 3,000 gallons of reconstituted material is circulated through the membrane system and concentrated back to the original retentate volume of about 1,500 gallons.

In a non-limiting embodiment, throughout the ultrafiltration and diafiltration process, the permeate may pass through a small surge tank attached to the membrane skid and be pumped out to a 20K gallon permeate accumulation tank in the plant cellar where it is concentrated and used in concentrate blends.

After achieving the desired color intensity on a dry weight basis by adjusting the ratio of pigment to sugars, membrane processing ends and the retentate liquid may be further concentrated in solids without adjusting the solids composition.

Pigment purification can also be achieved using adsorption resin separation technology. In this embodiment, shown in FIG. 5, a water-based fruit or vegetable juice/extract **100** is passed (feed liquid **501**) through a packed bed of adsorbent resins **502**. The pigment compounds are preferentially adsorbed on the resins relative to other dissolved solids such as sugar and acids **503**. The adsorbed pigments are subse-

quently recovered from the resin using an ethanol/water eluent **508** of varying composition. The purified, pigment rich eluate **504** is distilled **505** to recover ethanol **507**. The alcohol-free, high purity pigment **506** is concentrated according to the processes noted in FIG. 3.

In another embodiment, pigment purification can be achieved using fermentation to convert the free sugar to alcohol, and subsequently recovering the alcohol using conventional distillation processes. In this embodiment, shown in FIG. 6, the fruit/vegetable sugar from the fruit/vegetable juice/extract **100** (feed liquid **601**) is fermented to alcohol using active yeast **603** at appropriate temperature (about 50° to 100° F.) in a suitable fermenter **602**. It will be appreciated that other temperature ranges may be suitable for fermentation as known to those of skill in the art. The fermented by-product **604**, comprised of about 8 to 25 percent alcohol, is distilled **605** to recover the ethanol **607** leaving purified color pigments **606**. The alcohol-free liquid is subsequently concentrated by removing water according to the methods outlined in FIG. 3.

In yet another embodiment, pigment purification is achieved using supercritical fluid or solvent-solvent extraction processes. In this embodiment, shown in FIG. 7, water-based fruit/vegetable juice/extract **100** (feed liquid **701**) is contacted with a non-polar, non-water miscible extract liquid (such as hexane) or solvent **702** which preferentially absorbs the color compounds. The absorption process is repeated to yield an extract fraction rich in color compounds **705** and a fraction rich in carbohydrates and/or other non-colored components **704**. A batch or continuous extractor **703** may be used to recover and concentrate the color. The extract solvent **705** is subsequently distilled **706** to recover the solvent for re-use **708**, yielding a solvent-free, pigment-rich water-based liquid **707**, which is subsequently concentrated by removing water according to the methods outlined in FIG. 3.

FIG. 3 illustrates an exemplary process of concentrating **300** and drying **400** a purified color liquid using a refractive window dryer in an exemplary embodiment. The dried crystalline material is then milled **500** to produce a powder form with a consistent particle size range. Purified liquid can be produced using membrane filtration such as ultrafiltration/diafiltration, adsorption resin, fermentation, solvent extraction and/or supercritical fluid extraction technologies. Depending on the solids content in the purified liquid, it may be necessary to concentrate the solids to 20-35% by weight prior to drying.

Concentration **300** of the purified liquid color may be performed by feeding the final retentate from the previous step to a falling film evaporator, in one embodiment. Other types of evaporators, such as a forced circulation evaporator or plate evaporator may also be used.

In one non-limiting embodiment, the retentate is concentrated with a falling film evaporator prior to drying. One exemplary falling film evaporator is a small (single effect) falling film evaporator. In one embodiment using a falling film evaporator, a final solids content of about 15-20% by weight and about 25-30° Brix, the retentate is circulated through the evaporator until the solids concentration of the feed tank reaches about 25-30% solids by weight or about 40-45° Brix. This degree of concentration results in a volume reduction of approximately 45% and takes approximately 12 hours, according to one embodiment. The resulting liquid is then ready as feed material for drying, such as with a refractive window dryer. The liquid may additionally



be pasteurized and packaged into mobile metal drums so that it can be stored without spoilage and can be transported in small units as needed.

Because the final concentrated liquid fed to the dryer still may not be at a shelf-stable solids concentration of concentrate (which could require concentration up to 68+° Brix), and is fed to the dryer at a rate of about 9-12 gallons per hour with some drying embodiments, an optional additional pasteurization step may be warranted at the end of liquid processing. This pasteurization step may kill any yeast cells that may have been introduced during processing before the liquid is stored and/or gradually fed to the dryer. Any method of pasteurization known in the art may be used. An exemplary method of pasteurization includes heating the liquid about 185° F. for about 30 seconds and cooling the liquid to about 55° F. into a surge tank. From this surge tank, the liquid may be immediately pumped to a barrel filler where it is injected, without exposure to air, into bags that line the barrels (e.g., 54-gallon metal barrels). According to one embodiment, barrels of finished liquid feed material are stored at approximately 40-50° F. The barrels may be brought to the dryer in groups (up to four for one pallet), where they are gradually depleted one at a time.

Purifying natural pigments ensures that the final dried product exhibits superior shelf stability and handling characteristics including density, flowability, water dispersion, and hygroscopicity. Purified color extracts have improved drying characteristics, and hence can be dried using a variety of standard drying techniques including spray, drum, belt, and atmospheric/vacuum tray drying. These techniques can subject the pigments to excessive high temperatures or residence time, resulting in color deterioration and/or adverse sensory impact. These drying techniques may also produce varying crystalline morphology with associated differences in quality or material handling characteristics. To prepare a crystalline product with superior quality, handling, and/or dissolution characteristics, the color concentrate must be dried slowly, as is the case for refractive and freeze drying, to allow formation of large crystal lattices, including crystallization of any residual sugar. In one embodiment, the present process uses a refractive window dryer that significantly reduces the temperature requirements for effective drying and the time of exposure to elevated temperatures. Spray drying and drum drying, in contrast, operate at higher temperatures to accomplish drying over a very short time and leaves components in an amorphous state. Freeze drying can also be used to produce large crystal lattices provided the base material is purified prior to drying.

After concentration, the liquid is dried to produce a crystalline solid pigment. In one embodiment, as shown in FIG. 3, the liquid may then be applied to a refractive window dryer **400** to remove most of the remaining water and produce a crystalline solid of less than about 8% moisture. The dryer **400** comprises a long tunnel, typically formed from stainless steel. Liquid product passes through tunnel as a thin layer spread across the top surface of a thin plastic conveyor belt **403**. In the drying process, hot water circulates through shallow heating trays underneath the conveyor belt and heats the liquid layer, according to one embodiment. Thermal energy from the hot water is transmitted through the conveyor belt by means of conduction and radiation. In one embodiment, the hot water is at a temperature of up to about 210° F. It will be appreciated that the water may be any temperature suitable to heat the liquid layer to a desired temperature. Air blowers continuously sweep water vapor away from the thin layer surface to maximize the rate of water evaporation. The combination of evaporative cooling

and limited heat conductivity of the plastic belt keep the thin liquid layer from reaching the temperatures of the hot water in the heating trays, which could negatively impact product quality. The product leaves the tunnel as a dried solid product layer which may be removed by a sharp plastic edge placed in contact with the belt at the end of the dryer. Contact with this edge causes the layer of dried product to break off into thin crystalline pieces of varying size.

The solid product exits the dryer in forms that can be described as sheets, flakes, or granules of varying particle size. These particles may then be milled through a screening mill **500**, or other suitable particle size reduction equipment such as an impact mill, to produce particles in a desired size range. The desired particle size range may be determined by specific industry applications. In the embodiment where the pigments are prepared as a food colorant, the desired particle size consists of no less than about 90% of total particle size between about 50-425 µm for purposes of optimizing handling characteristics and standardizing bulk density. In other embodiments, about 90% of total particle size is less than about 100-200 µm, less than about 100-250 µm, less than about 100-300 µm, less than about 100-400 µm, less than about 200-250 µm, less than about 200-300 µm, less than about 250-300 µm, less than about 200-400 µm, or less than about 250-400 µm.

In one embodiment, the concentrated liquid feed material **300** passes through a dryer such as a refractive window dryer to remove water and produce a crystalline solid of less than about 8% moisture by weight. In other embodiments, the crystalline solid has less than about 5-10% moisture by weight.

In one non-limiting embodiment, the present disclosure concerns unique dry colors made from red grape juice concentrate and purple carrot juice concentrate. A particular embodiment is a crystalline red colorant from grapes with at least about 40,000 color units. In other embodiments, the crystalline red colorant has about 40,000-55,000 color units, about 42,000-55,000 color units, about 45,000-55,000 color units, about 40,000-50,000 color units, about 42,000-50,000 color units, about 45,000-50,000 color units. In further embodiments, the crystalline red colorant has greater than about 40,000 color units, greater than about 42,000 color units, greater than about 45,000 color units, greater than about 50,000 color units, or greater than about 55,000 color units. Another particular embodiment is a crystalline purple colorant from carrots with at least about 90,000 color units. In other embodiments, the crystalline purple colorant has about 85,000-130,000 color units, about 85,000-125,000 color units, about 90,000-130,000 color units, about 90,000-125,000 color units, about 95,000-130,000 color units, about 95,000-125,000 color units, about 100,000-130,000 color units, and about 100,000-125,000 color units. In further embodiments, the crystalline purple colorant has greater than about 85,000 color units, greater than about 90,000 color units, greater than about 95,000 color units, greater than about 100,000 color units, greater than about 125,000 color units, and greater than about 130,000 color units.

FIG. 4A and FIG. 4B illustrates the side view and cross-sectional view of an exemplary refractive window dryer **400** respectively. The dryer **400** comprises a long tunnel **401**, typically formed from stainless steel, suitable for rapid water evaporation. Liquid product passes through tunnel **401** as a thin layer **402** spread across the top surface of a thin plastic conveyor belt **403**.

In one non-limiting embodiment, liquid colorant is applied to the belt using an air pump with a suction hose inserted into a feed barrel, which pumps liquid from the



barrel through a filter, such as a 75 micron in-line filter, and into a small feed balance tank. The air pump is typically controlled by the level in the feed balance tank. Valves on feed spout(s) drain product onto an applicator tray, forming a thin layer on the moving surface of the belt.

Hot water circulates through shallow heating trays **404** underneath the conveyor belt **403** and heats the liquid layer **402**, according to one embodiment. Thermal energy from the hot water is transmitted through the conveyor belt **403** by means of conduction and radiation. In one embodiment, the hot water is at a temperature of up to about 210° F. It will be appreciated that the water may be any temperature suitable to heat the liquid layer **402** to a desired temperature.

Air blowers continuously sweep water vapor away from the thin layer surface **402** to maximize the rate of water evaporation. The combination of evaporative cooling and limited heat conductivity of the plastic belt keep the thin liquid layer surface **402** from reaching the temperatures of the hot water in the heating trays **404**, which could negatively impact product quality.

The product leaves the tunnel **401** as a dried solid product layer **405** which may be removed by a sharp plastic edge **406** placed in contact with the belt **403** at the bullnose end of the dryer. Contact with this edge causes the layer of dried product to break off into thin crystalline pieces of varying size. In one embodiment, the crystalline product falls off the end of the belt for collection. In an embodiment, plastic bags placed inside plastic barrels and supported by a mobile stainless steel frame are placed to collect the crystalline produce from the belt.

Soft water may be used for the water in the heating trays under the belt to avoid staining and deposits on the stainless steel. The water is typically held in tanks underneath the belt. In one embodiment, each tank is connected to and circulated through a heat exchanger that uses steam to reach and maintain an adjustable set point temperature.

In another embodiment, the purified, liquid concentrate is dried using vacuum, freeze-drying processes to produce a dry powder with large crystalline structure exhibiting superior color stability, and/or color handling characteristics. In this embodiment, illustrated in FIG. 8, the purified liquid is placed in a freeze dryer **801** vacuum chamber. Air and water vapor is removed from the chamber under vacuum until the liquid in the trays is frozen. The frozen trays are then indirectly heated using an external source (i.e. steam, hot water, electricity) with the trays maintained under vacuum. Residual water is sublimed from the frozen material until moisture levels are below about 7 percent. The water sublimation step is performed at plate temperatures ranging from about 40° C. to 100° C. for a period of about 8 to 24 hours depending on the water content and composition of the pigment. Once the water is sublimed, the trays are removed from the vacuum chamber and the dry crystals are recovered as granules of varying size. The granules are milled through a screening mill **802**, or other size reduction equipment such as impact mills as known in the art, to produce particles in a desired size range **803**. The milling process produces a more consistent particle size and a higher packing density for better storage and/or shipping efficiency.

Crystalline Colorants/Pigments

In another aspect, a crystalline pigment or colorant is described. Preferably, the crystalline pigment or colorant is derived from natural plant or algae sources. The novel combination of purification technologies and drying pro-

duces a unique natural colorant, high in color and/or low in sugar that exhibits superior shelf stability and/or handling characteristics, including density, flowability, water dispersion and/or less hygroscopic character. As such, the present crystalline pigment or colorant overcomes some of the basic problems that the industry has been dealing with when using dry natural colorants.

In embodiments, derivatives and/or modifications of the crystalline pigment are contemplated. Modifications include, but are not limited to, co-pigmentation, saponification, complexing, and/or flaking. The pigments may be modified and then formulated into a colorant composition.

As seen in FIGS. 9A-9D, the present crystalline pigments are crystalline rather than amorphous. The present natural dry colorant is not spray dried and therefore is not amorphous in nature with low bulk density and does not require additives to enable drying or to make it less hygroscopic. Instead, the present natural dry colorant is dried using a milder drying technique, including, but not limited to drying with a refractive window dryer, or freeze-dryer.

The crystalline colorant or pigment may be produced from any suitable plant or algae producing desired pigments. In embodiments, the pigments consist of anthocyanins, carotenoids, curcumin, betalains, carminic acid and derivatives, and/or chlorophyll and derivatives. Carotenoids include, but are not limited to,  $\beta$ -carotene,  $\alpha$ -carotene, apocarotenal, lycopene, bixin, norbixin, canthaxanthin, and zeaxanthin. Chlorophyll and chlorophyllin derivatives include, but are not limited to, copper complexes. In another non-limiting embodiment, the pigment may be complexed with a metal ion such as, but not limited to, copper. In non-limiting embodiments, the crystalline colorant or pigment is obtained from grapes or carrots. It will be appreciated that pigment compositions may include one or more crystalline pigments.

The present purified natural dry colorant is produced using a milder drying technique that yields a crystalline color that is non-hygroscopic. This purified crystalline color has excellent dispersability and dissolution characteristics due to its non-hygroscopic nature and does not require agglomeration and granulation to improve dissolution characteristics.

When purifying fruit and vegetable pigment juice and extracts, the composition of the sugar component is reduced from about 70% to 95% on a dry weight basis to about 10 to 20% on dry basis, according to one embodiment. In other embodiments, the sugar component is reduced to less than 10%, to less than 15%, to less than 20%, to 15-20%, to 10-15% on a dry basis. In further embodiments, crystalline pigments described herein have about 5-20% total sugar on a dry basis. In other embodiments, crystalline pigments have about 5-10% total sugar on a dry basis, about 5-15% total sugar on a dry basis, about 10-20% total sugar on a dry basis, about 10-15% total sugar on a dry basis, or about 15-20% total sugar on a dry basis. Reducing the concentration of sugar relative to total dried solids also concentrates the pigmented portion to about 7 to 15 times the original concentration on a dry weight basis, according to one embodiment. In embodiments, the pigmented portion is concentrated to about 7-10 times or 10-15 times the original concentration on a dry weight basis. There are several techniques for purifying the colorants, including ultrafiltration/diafiltration, adsorption resin, solvent extraction, fermentation, and super critical or sub critical fluid extractions.



## 13

As noted above, the crystalline colorant or pigments are high in color. Table 1 contrasts the color intensity of purified grape and carrot pigments to standard sugar-based natural colors. Color strength measurement for Table 1 is:

$$\frac{\text{Absorbance at 520 nm (1 cm pathlength)}}{\text{Grams of Sample per 100 ml Buffer Solution (pH 3.2)}} \times 2000.$$

As shown, the typical color intensity of unpurified fruit and vegetable juice concentrates is 2,000 to 12,000 color units. Purified pigments exhibited a color intensity of about 40,000 to 55,000 color units for grape anthocyanins, and about 90,000 to 125,000 color units for purple carrot anthocyanins. In an embodiment, the purified pigments have a color intensity of greater than about 40,000 color units for grape anthocyanins. In another embodiment, the purified pigments have a color intensity of greater than about 90,000 color units for purple carrot anthocyanins. In an embodiment, the color value is equal to:

$$\frac{\text{Absorbance at 520 nm (1 cm pathlength)}}{\text{Grams of Sample per 100 ml Buffer Solution (pH 3.2)}} \times 2000.$$

In a further embodiment, the purified pigments exhibit an increased color intensity as compared to raw juice and/or to unpurified pigments or pigment compositions. In non-limiting embodiments, increased color intensity refers to at least about 5-200% increase in color intensity. In further embodiments, increased color intensity refers to at least about 5%, 10%, 20%, 25%, 50%, 75%, 100%, 150%, 200% increase in color intensity or more.

The ranges of values for residual sugar and color intensity are provided for illustration purposes only and represent nominal purification levels achievable using membrane purification processes. Lower residual sugar levels (down to less than 1 percent) are possible using additional or different membrane filtration and/or different purification processes including fermentation, adsorption resins, and solvent extraction.

TABLE 1

Purified Pigment Color Intensity for Extracts, Purified Concentrate, and Purified Powder						
Fruit/ Vegetable Pigment	Type	Sugar	Moisture	Color (520 nm)	Sugars on Dry Basis	Color Strength on Dry Basis
Grape	Raw Fruit Juice	55-60%	30-40%	1,800-2,200	90-95%	2,800-3,500
Grape	Purified Juice Concentrate	3-7%	65-80%	12,000-16,000	10-20%	40,000-55,000
Grape	Purified Pigment Crystal Powder	10-20%	5-7%	35,000-50,000	10-20%	40,000-55,000
Carrot	Raw Vegetable Juice	40-50%	30-40%	9,000-12,000	70-80%	12,000-20,000
Carrot	Purified Juice Concentrate	3-7%	65-80%	30,000-40,000	5-20%	90,000-125,000
Carrot	Purified Pigment Crystal Powder	5-20%	5-7%	85,000-120,000	5-20%	90,000-125,000

## 14

As seen from Table 1, the purified pigment powder had significantly increased color as compared to the raw fruit extract/concentrate. As also seen from Table 1, the purified pigment powder had reduced sugar content as compared to the raw fruit extract/concentrate. The grape pigment had at least 4 times less sugar than the raw fruit extract/concentrate and the carrot pigment had at least 2.8 times less sugar. The purified crystal red grape pigment had 13-17 times stronger color strength on a dry basis than the unpurified grape juice concentrate. The purified crystal purple carrot pigment had 6-9 times stronger color strength on a dry basis than the unpurified purple carrot juice concentrate. In embodiments, the purified crystal pigment has 5-20 times stronger color strength on a dry basis as compared to an unpurified juice concentrate. In further embodiments, the purified crystal pigment has 5-10 times, 5-15 times, 10-15 times, or 10-20 times stronger color strength on a dry basis as compared to an unpurified juice concentrate.

The data shown in Table 1 reflects the use of membrane filtration to purify the natural pigment. Inherent in membrane filtration is a practical lower limit for sugar content based on the amount of diafiltration required and the decreasing yield of purified color with increased diafiltration. Other purification methods, such as fermentation or adsorption resins, can potentially achieve lower sugar content and hence higher relative purification. It will be appreciated that lower sugar content and higher color purity may be obtained with other purification methods.

Table 2 summarizes the differences in physical characteristics among refractive window, freeze, and spray dried powders produced from the same purified grape anthocyanin pigment. As shown, the refractive window and freeze dried crystals exhibit markedly different photomicroscopy, particle size distribution, and particle density compared to spray dried powder.



15  
TABLE 2

Physical Characteristics for Purified Grape Pigments				
Parameter	Unit of Measure	Drying Method		
		Refractive Window	Freeze	Spray
Photomicroscopy		Angular, glassy, micro-pores	Angular, glassy	Spherical, glassy
Particle Size distribution <sup>1,2</sup>				
D10 µm		47	54	9
D50 µm		123	142	19
D90 µm		277	287	38
Density				
Bulk	(g/cm <sup>3</sup> )	0.62 to 0.70	0.28 to 0.37	0.24 to 0.44
Particle	(g/cm <sup>3</sup> )	1.5	1.4	0.9

<sup>1</sup>0.5 bar dispersion pressure

<sup>2</sup>The terms D10, D50, and D90 refer to the particle sizes at which 10%, 50%, and 90% of the sample is smaller.

Notes:

The moisture content of the refractive window and spray dried products were 3.0% and 3.5%, respectively.

As seen from FIGS. 9A-9B and 10A-10B, refractive window and freeze dried powders exhibit a glassy and angular crystal, reflecting relatively slow crystal growth compared to spray dried powders. Refractive window crystals further exhibit micropores within the base crystal structure (FIG. 10A). The angular, glassy morphology of the refractive window and freeze-dried crystals provide the superior physical and flowability characteristics as further discussed below.

Spray dried powder, in contrast is spherical and glassy (FIGS. 9C and 10C).

The crystal size for refractive window or freeze dried powder is approximately 7 times larger than spray dried powder produced from the same purified grape pigments. Ninety percent of the refractive window and freeze dried powder crystals were less than 277-287 µm whereas 90 percent of the spray dried particles are less than 38 µm in diameter. As a result of their larger average particle size, the crystalline powders produced by refractive window and freeze drying exhibit less dust in handling when compared to an equivalent spray dried powder, which results in less airborne product loss and cleaner and safer use in a manufacturing environment.

The particle density for refractive window and freeze dried powder is 50 percent greater than the value for spray dried powder: 1.5 versus 0.9 grams/cm<sup>3</sup>.

Table 3 summarizes the powder flowability characteristics for purified grape anthocyanin pigments dried using refractive window and spray drying processes. As shown, purified powder produced using refractive window drying is less cohesive and exhibits lower wall friction and higher air permeability compared to the spray dried version. These properties result in smaller hopper outlet requirements, less steep hopper angle requirements, and higher steady state discharge flow rates respectively.

16  
TABLE 3

Flowability Characteristics for Purified Grape Pigments			
Parameter	Unit of Measure	Drying Method	
		Refractive Window	Spray
Cohesive Arch in Mass Flow Bin <sup>1</sup>			
Continuous Flow	cm	9	55
Continuous Flow after 1 day at rest	cm	12	73
Wall Friction <sup>2</sup>			
Continuous Flow	Angle	18	11
Continuous Flow after 1 day at rest	Angle	18	11
Permeability <sup>3</sup>			
Steady State Flow with 2 foot diameter opening	kg/min	700	8

<sup>1</sup>Cohesive arch is the smallest outlet diameter to avoid arching in a mass flow bin. Smaller arch sizes allow higher throughput at the same outlet size and more design flexibility.

<sup>2</sup>Wall friction is the maximum mass flow angle needed to maintain steady flow. Larger angles allow more design flexibility.

<sup>3</sup>Permeability measures the critical mass flow rate that can be sustained without plugging.

Cohesive strength measures a powder's tendency to form ratholes and cohesive arches. Cohesive arch measurements determine the smallest hopper outlet size required to sustain steady-state flow without plugging. A smaller minimum outlet diameter is preferred since it requires smaller transfer pipe and mixing equipment. Purified grape pigment powder produced using refractive window drying can sustain steady flow in a cone-shaped outlet as small as 9 cm in diameter. The same purified pigment produced using a spray dryer requires a cone diameter as large as 55 cm to sustain steady-state flow, nearly 6 times larger.

Wall friction angle is another measure of a powder's resistance to hopper discharge or pipe flow and susceptibility to plugging. Larger angles indicate superior flowability because mass flow can occur with hopper walls farther from vertical orientation, thereby reducing the space footprint required to achieve a given flow rate. Purified powder produced using refractive window drying has a conical hopper wall friction angle of 18 degrees compared to 11 degrees for purified powder produced using spray drying and subject to the same outlet size, wall material and surface finish.

Powder permeability correlates with steady-state flow characteristics, with higher permeability able to sustain steady flow. Powders with high air permeability retain their form and sustain high flow rates through confined openings while powders with low permeability experience discharge rate limitations due to interaction with air. Flowability characteristics are quantified by determining the steady-state flow of a powder through a fixed opening. Purified powder produced using refractive window drying can sustain steady state flow close to 700 kg/min through a 2-foot diameter conical opening compared to only 8 kg/min for purified powder produced using spray drying. Similar enhanced flowability characteristics as described above for purified grape pigments are expected to hold true for other purified natural pigments purified using the same purification process and dried using freeze drying.

In embodiments, the pigment or colorant are formulated as a composition. The pigments or colorant may be formulated as an aqueous solution, emulsion, suspension, and/or dispersion. The pigments or pigment compositions are con-



templated for any suitable situation of adding or enhancing color. In embodiments, the pigment or pigment compositions are used in food, drugs, and/or cosmetic applications.

EXAMPLES

The following example is illustrative in nature and is in no way intended to be limiting.

Example 1

Crystalline Colorant Formation

A red grape juice concentrate and a purple carrot juice concentrate were separately reconstituted to about 18-22° Brix

The red grape juice concentrate and purple carrot juice concentrate were separately purified through ultrafiltration and diafiltration across a PES membrane system.

Purified red grape juice concentrate and purple carrot juice concentrate were separately concentrated using a falling film evaporator and then dried using a refractive window dryer. Purification data was measured and the results are shown in Table 5.

TABLE 5

Crystal Purification Data									
Product		Sugars (Total)	Fructose	Glucose	Sucrose	Moisture	Color (520 nm)	Sugars on dry basis	Color Strength on Dry Basis
Grape	Red Grape Juice Concentrate	59.7	30.6	29.1	0	36.96	1,994	94.7	3,163
Grape	Crystal Red Grape	8.6	4.49	4.13	0	6.14	44,040	9.2	46,921
Grape	Crystal Red Grape	21.7	11.5	10.2	0	6.59	39,340	23.2	42,115
Grape	Crystal Red Grape	12.1	6.49	5.57	0	6.81	43,170	12.9	46,325
Grape	Crystal Red Grape	16.7	9.1	7.57	0	6.37	50,010	17.8	53,412
Carrot	Purple Carrot Juice Concentrate	46.2	4.56	5.95	35.69	35.69	9,089	71.8	14,133
Carrot	Crystal Purple Carrot	4.7	1.75	2.5	0.489	6.3	118,600	5.1	126,574
Carrot	Crystal Purple Carrot	16.3	3.72	5.09	7.5	6.2	88,080	17.4	93,902
Carrot	Crystal Purple Carrot	14.7	1.58	2.51	10.6	7.32	92,060	15.9	99,331

While a number of exemplary aspects and embodiments have been discussed above, those of skill in the art will recognize certain modifications, permutations, additions and sub-combinations thereof. It is therefore intended that the following appended claims and claims hereafter introduced are interpreted to include all such modifications, permutations, additions and sub-combinations as are within their true spirit and scope.

What is claimed is:

1. A system, comprising:

a conveyor belt having a top surface, wherein the conveyor belt is configured to receive a liquid feed on the top surface;

an applicator tray at a first end of the conveyor belt that receives the liquid feed and provides the liquid feed to the top surface;

one or more heating trays underneath the conveyor belt that heats the liquid feed to facilitate production of a crystalline product from the liquid feed, wherein hot water circulates through the one or more heating trays.

2. The system of claim 1, further comprising an air pump; a suction hose connected to the air pump; and a feed barrel connected to the suction hose.

3. The system of claim 2, wherein the air pump pumps a raw liquid feed from the feed barrel through a filter into a feed balance tank.

4. The system of claim 3, wherein the air pump is controlled by a level of the liquid feed in the feed balance tank.

5. The system of claim 1, further comprising valves on one or more feed spouts that drain the liquid feed onto the applicator tray, forming a thin layer on the moving surface of the belt.

6. The system of claim 1, where the hot water is at a temperature of up to about 210° F.

7. The system of claim 1, further comprising a tunnel through which the conveyor belt passes.

8. The system of claim 1, wherein a temperature of the liquid feed is lower than a hot water temperature.

9. The system of claim 1, further comprising air blowers that move water vapor away from the conveyor belt.

10. The system of claim 1, further comprising a plastic edge to facilitate removing the crystalline product from the conveyor belt.

11. The system of claim 1, wherein the liquid feed includes a pigment selected from the group consisting of anthocyanins, carotenoids, betalains, curcumin, carminic acid, carminic acid derivatives, chlorophyll, and chlorophyll derivatives.

12. The system of claim 1, further comprising a heat exchanger.

\* \* \* \* \*