

US008694026B2

(12) **United States Patent**
Forstall et al.

(10) **Patent No.:** **US 8,694,026 B2**
(45) **Date of Patent:** ***Apr. 8, 2014**

(54) **LOCATION BASED SERVICES**

(56)

References Cited

(71) Applicant: **Apple Inc.**, Cupertino, CA (US)

U.S. PATENT DOCUMENTS

(72) Inventors: **Scott Forstall**, Mountain View, CA (US); **Gregory N. Christie**, San Jose, CA (US); **Robert E. Borchers**, Pleasanton, CA (US); **Kevin Tiene**, Cupertino, CA (US)

| | | | |
|-----------|---|---------|-----------------|
| 4,644,351 | A | 2/1987 | Zabarsky et al. |
| 4,903,212 | A | 2/1990 | Yokouchi et al. |
| 4,907,159 | A | 3/1990 | Mauge et al. |
| 4,999,783 | A | 3/1991 | Tenmoku et al. |
| 5,031,104 | A | 7/1991 | Ikeda et al. |
| 5,046,011 | A | 9/1991 | Kakihara et al. |
| 5,067,081 | A | 11/1991 | Person |
| 5,126,941 | A | 6/1992 | Gurmu et al. |
| 5,164,904 | A | 11/1992 | Sumner |

(73) Assignee: **Apple Inc.**, Cupertino, CA (US)

(*) Notice: Subject to any disclaimer, the term of this patent is extended or adjusted under 35 U.S.C. 154(b) by 0 days.

This patent is subject to a terminal disclaimer.

(Continued)

FOREIGN PATENT DOCUMENTS

| | | |
|----|---------|---------|
| BR | 9904979 | 12/2000 |
| CA | 2163215 | 11/1994 |

(Continued)

(21) Appl. No.: **13/652,356**

(22) Filed: **Oct. 15, 2012**

(65) **Prior Publication Data**

US 2013/0102329 A1 Apr. 25, 2013

Related U.S. Application Data

(63) Continuation of application No. 12/036,978, filed on Feb. 25, 2008, now Pat. No. 8,290,513.

(60) Provisional application No. 60/946,952, filed on Jun. 28, 2007.

(51) **Int. Cl.**
H04W 24/00 (2009.01)

(52) **U.S. Cl.**
USPC **455/456.3**; 455/414.3; 455/457;
455/566

(58) **Field of Classification Search**
USPC 455/456.1–457, 414.1–414.3,
455/41.1–41.3, 566

See application file for complete search history.

OTHER PUBLICATIONS

Weinberg, "Using the ADXL202 in Pedometer and Personal Navigation Applications," AN-602, Analog Devices, Jul. 2002, 8 pages.

(Continued)

Primary Examiner — Sharad Rampuria

(74) *Attorney, Agent, or Firm* — Fish & Richardson, P.C.

(57)

ABSTRACT

Methods, systems, and apparatus, including computer program products, for location-based services. An event or device condition is detected at a device. A current geographic location of a device is determined. Location-based information based on the determined current geographic location is received. The location-based information includes information relevant to the event or device condition. The information is presented.

24 Claims, 8 Drawing Sheets

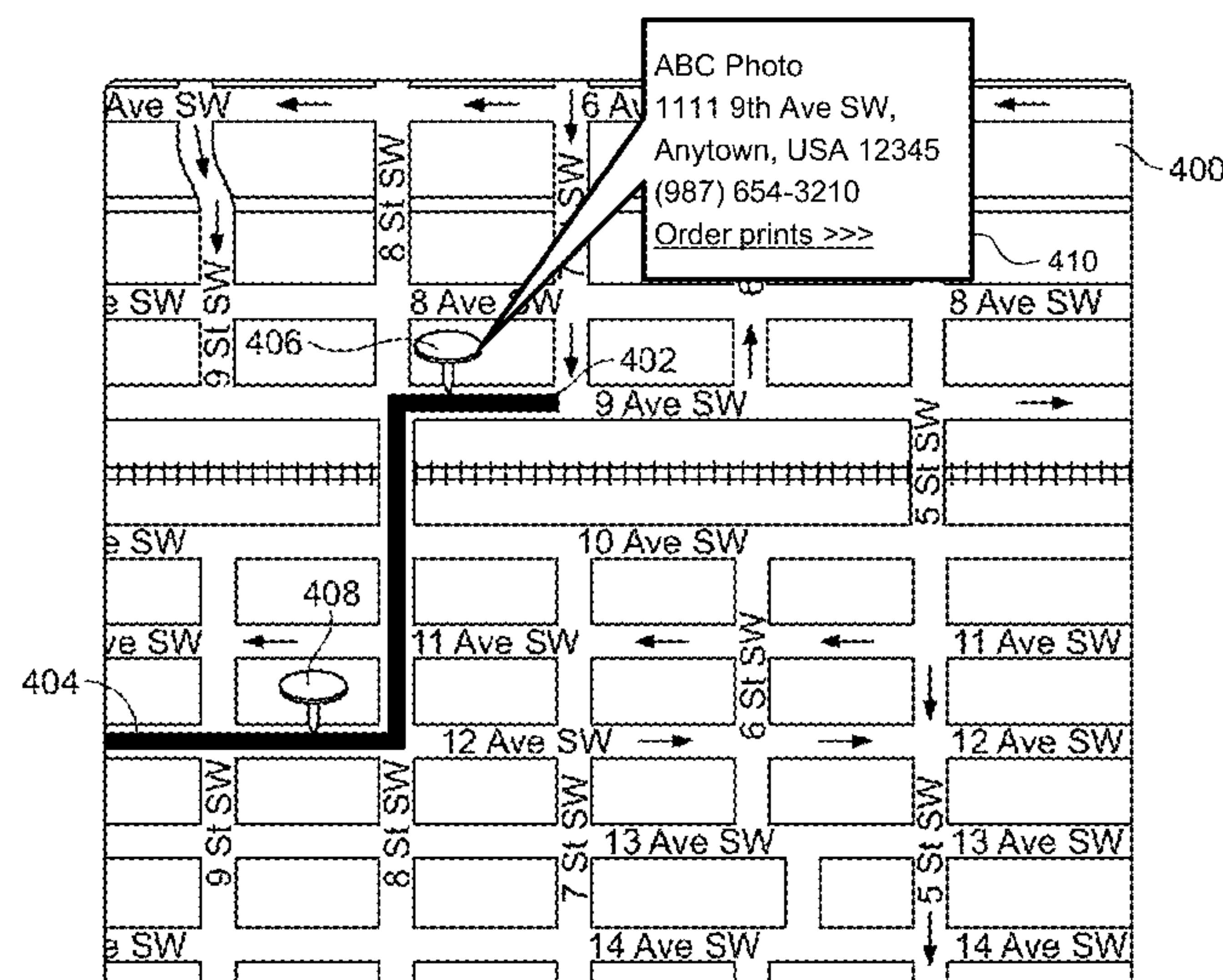

(56)

References Cited

U.S. PATENT DOCUMENTS

| | | | | | |
|-------------|---------|----------------------|-------------|---------|--------------------|
| 5,170,165 A | 12/1992 | Iihoshi et al. | 5,825,884 A | 10/1998 | Zdepski et al. |
| 5,173,691 A | 12/1992 | Sumner | 5,831,552 A | 11/1998 | Sogawa et al. |
| 5,182,555 A | 1/1993 | Sumner | 5,835,061 A | 11/1998 | Stewart |
| 5,187,810 A | 2/1993 | Yoneyama et al. | 5,839,086 A | 11/1998 | Hirano |
| 5,195,031 A | 3/1993 | Ordish | 5,845,227 A | 12/1998 | Peterson |
| 5,208,763 A | 5/1993 | Hong et al. | 5,848,373 A | 12/1998 | DeLorme et al. |
| 5,218,629 A | 6/1993 | Dumond, Jr. et al. | 5,862,244 A | 1/1999 | Kleiner et al. |
| 5,243,652 A | 9/1993 | Teare et al. | 5,867,110 A | 2/1999 | Naito et al. |
| 5,274,560 A | 12/1993 | LaRue | 5,870,686 A | 2/1999 | Monson |
| 5,289,572 A | 2/1994 | Yano et al. | 5,872,526 A | 2/1999 | Tognazzini |
| 5,295,064 A | 3/1994 | Malec et al. | 5,873,068 A | 2/1999 | Beaumont et al. |
| 5,307,278 A | 4/1994 | Hermans et al. | 5,883,580 A | 3/1999 | Briancon et al. |
| 5,317,311 A | 5/1994 | Martell et al. | 5,887,269 A | 3/1999 | Brunts et al. |
| 5,337,044 A | 8/1994 | Folger et al. | 5,892,454 A | 4/1999 | Schipper et al. |
| 5,339,391 A | 8/1994 | Wroblewski et al. | 5,893,898 A | 4/1999 | Tanimoto |
| 5,371,678 A | 12/1994 | Nomura | 5,898,680 A | 4/1999 | Johnstone et al. |
| 5,374,933 A | 12/1994 | Kao | 5,899,954 A | 5/1999 | Sato |
| 5,379,057 A | 1/1995 | Clough et al. | 5,905,451 A | 5/1999 | Sakashita |
| 5,390,125 A | 2/1995 | Sennott et al. | 5,908,465 A | 6/1999 | Ito et al. |
| 5,406,490 A | 4/1995 | Braegas | 5,910,799 A | 6/1999 | Carpenter et al. |
| 5,416,712 A | 5/1995 | Geier et al. | 5,923,861 A | 7/1999 | Bertram et al. |
| 5,416,890 A | 5/1995 | Beretta | 5,933,094 A | 8/1999 | Goss et al. |
| 5,440,484 A | 8/1995 | Kao | 5,933,100 A | 8/1999 | Golding |
| 5,463,725 A | 10/1995 | Henckel | 5,936,572 A | 8/1999 | Loomis et al. |
| 5,469,362 A | 11/1995 | Hunt et al. | 5,938,721 A | 8/1999 | Dussell et al. |
| 5,479,600 A | 12/1995 | Wroblewski et al. | 5,941,930 A | 8/1999 | Morimoto et al. |
| 5,504,482 A | 4/1996 | Schreder | 5,941,934 A | 8/1999 | Sato |
| 5,508,707 A | 4/1996 | LeBlanc et al. | 5,946,618 A | 8/1999 | Agre et al. |
| 5,510,801 A | 4/1996 | Engelbrecht et al. | 5,948,040 A | 9/1999 | DeLorme et al. |
| 5,519,760 A | 5/1996 | Borkowski et al. | 5,948,041 A | 9/1999 | Abo et al. |
| 5,523,950 A | 6/1996 | Peterson | 5,948,061 A | 9/1999 | Merriman et al. |
| 5,537,460 A | 7/1996 | Holliday, Jr. et al. | 5,955,973 A | 9/1999 | Anderson |
| 5,539,395 A | 7/1996 | Buss et al. | 5,959,577 A | 9/1999 | Fan et al. |
| 5,539,647 A | 7/1996 | Shibata et al. | 5,959,580 A | 9/1999 | Maloney et al. |
| 5,552,989 A | 9/1996 | Bertrand | 5,968,109 A | 10/1999 | Israni et al. |
| 5,559,520 A | 9/1996 | Barzegar et al. | 5,969,678 A | 10/1999 | Stewart |
| 5,570,412 A | 10/1996 | LeBlanc | 5,982,298 A | 11/1999 | Lappenbusch et al. |
| 5,598,572 A | 1/1997 | Tanikoshi et al. | 5,982,324 A | 11/1999 | Watters et al. |
| 5,627,547 A | 5/1997 | Ramaswamy et al. | 5,987,381 A | 11/1999 | Oshizawa |
| 5,627,549 A | 5/1997 | Park | 5,991,692 A | 11/1999 | Spencer, II et al. |
| 5,628,050 A | 5/1997 | McGraw et al. | 5,999,126 A | 12/1999 | Ito |
| 5,630,206 A | 5/1997 | Urban et al. | 6,002,932 A | 12/1999 | Kingdon et al. |
| 5,636,245 A | 6/1997 | Ernst et al. | 6,002,936 A | 12/1999 | Roel-Ng et al. |
| 5,642,303 A | 6/1997 | Small et al. | 6,005,928 A | 12/1999 | Johnson |
| 5,646,853 A | 7/1997 | Takahashi et al. | 6,014,090 A | 1/2000 | Rosen et al. |
| 5,654,908 A | 8/1997 | Yokoyama | 6,014,607 A | 1/2000 | Yagyu et al. |
| 5,663,732 A | 9/1997 | Stangeland et al. | 6,018,697 A | 1/2000 | Morimoto et al. |
| 5,675,362 A | 10/1997 | Clough et al. | 6,023,653 A | 2/2000 | Ichimura et al. |
| 5,675,573 A | 10/1997 | Karol et al. | 6,026,375 A | 2/2000 | Hall et al. |
| 5,677,837 A | 10/1997 | Reynolds | 6,028,550 A | 2/2000 | Froeberg et al. |
| 5,684,859 A | 11/1997 | Chanroo et al. | 6,029,069 A | 2/2000 | Takaki |
| 5,689,252 A | 11/1997 | Ayanoglu et al. | 6,031,490 A | 2/2000 | Forssen et al. |
| 5,689,270 A | 11/1997 | Kelley et al. | 6,041,280 A | 3/2000 | Kohli et al. |
| 5,689,431 A | 11/1997 | Rudow et al. | 6,052,645 A | 4/2000 | Harada |
| 5,708,478 A | 1/1998 | Tognazzini | 6,058,350 A | 5/2000 | Ihara |
| 5,717,392 A | 2/1998 | Eldridge | 6,064,335 A | 5/2000 | Eschenbach |
| 5,727,057 A | 3/1998 | Emery et al. | 6,067,502 A | 5/2000 | Hayashida et al. |
| 5,732,074 A | 3/1998 | Spaur et al. | 6,069,570 A | 5/2000 | Herring |
| 5,742,666 A | 4/1998 | Alpert | 6,073,013 A | 6/2000 | Agre et al. |
| 5,745,865 A | 4/1998 | Rostoker et al. | 6,073,062 A | 6/2000 | Hoshino et al. |
| 5,748,109 A | 5/1998 | Kosaka et al. | 6,076,041 A | 6/2000 | Watanabe |
| 5,752,186 A | 5/1998 | Malackowski et al. | 6,078,818 A | 6/2000 | Kingdon et al. |
| 5,754,430 A | 5/1998 | Sawada | 6,081,206 A | 6/2000 | Kielland |
| 5,758,049 A | 5/1998 | Johnson et al. | 6,085,090 A | 7/2000 | Yee et al. |
| 5,760,773 A | 6/1998 | Berman et al. | 6,085,148 A | 7/2000 | Jamison et al. |
| 5,767,795 A | 6/1998 | Schaphorst | 6,087,965 A | 7/2000 | Murphy |
| 5,771,280 A | 6/1998 | Johnson | 6,088,594 A | 7/2000 | Kingdon et al. |
| 5,774,824 A | 6/1998 | Streit et al. | 6,091,956 A | 7/2000 | Hollenberg |
| 5,774,829 A | 6/1998 | Cisneros et al. | 6,091,957 A | 7/2000 | Larkins et al. |
| 5,793,630 A | 8/1998 | Theimer et al. | 6,092,076 A | 7/2000 | McDonough et al. |
| 5,796,365 A | 8/1998 | Lewis et al. | 6,094,607 A | 7/2000 | Diesel |
| 5,796,613 A | 8/1998 | Kato et al. | 6,101,443 A | 8/2000 | Kato et al. |
| 5,799,061 A | 8/1998 | Melcher et al. | 6,104,931 A | 8/2000 | Havinis et al. |
| 5,806,018 A | 9/1998 | Smith et al. | 6,108,555 A | 8/2000 | Maloney et al. |
| 5,825,306 A | 10/1998 | Hiyokawa et al. | 6,111,541 A | 8/2000 | Karmel |
| | | | 6,115,611 A | 9/2000 | Kimoto et al. |
| | | | 6,115,754 A | 9/2000 | Landgren |
| | | | 6,119,014 A | 9/2000 | Alperovich et al. |
| | | | 6,122,520 A | 9/2000 | Want et al. |

(56)

References Cited

U.S. PATENT DOCUMENTS

| | | | | | |
|--------------|---------|-----------------------|--------------|---------|----------------------|
| 6,125,279 A | 9/2000 | Hyziak et al. | 6,377,810 B1 | 4/2002 | Geiger et al. |
| 6,127,945 A | 10/2000 | Mura-Smith | 6,377,886 B1 | 4/2002 | Gotou |
| 6,128,482 A | 10/2000 | Nixon et al. | 6,381,465 B1 | 4/2002 | Chern et al. |
| 6,128,571 A | 10/2000 | Ito et al. | 6,381,539 B1 | 4/2002 | Shimazu |
| 6,134,548 A | 10/2000 | Gottzman et al. | 6,381,603 B1 | 4/2002 | Chan et al. |
| 6,138,003 A | 10/2000 | Kingdon et al. | 6,385,458 B1 | 5/2002 | Papadimitriou et al. |
| 6,138,142 A | 10/2000 | Linsk | 6,385,465 B1 | 5/2002 | Yoshioka |
| 6,140,957 A | 10/2000 | Wilson et al. | 6,385,535 B2 | 5/2002 | Ohishi et al. |
| 6,151,309 A | 11/2000 | Busuioc et al. | 6,389,288 B1 | 5/2002 | Kuwahara et al. |
| 6,151,498 A | 11/2000 | Roel-Ng et al. | 6,401,027 B1 | 6/2002 | Xu et al. |
| 6,154,152 A | 11/2000 | Ito | 6,401,032 B1 | 6/2002 | Jamison et al. |
| 6,157,381 A | 12/2000 | Bates et al. | 6,405,034 B1 | 6/2002 | Tijerino |
| 6,157,841 A | 12/2000 | Bolduc et al. | 6,405,123 B1 | 6/2002 | Rennard et al. |
| 6,163,749 A | 12/2000 | McDonough et al. | 6,411,899 B2 | 6/2002 | Dussell et al. |
| 6,166,627 A | 12/2000 | Reeley | 6,414,635 B1 | 7/2002 | Stewart et al. |
| 6,167,266 A | 12/2000 | Havinis et al. | 6,415,207 B1 | 7/2002 | Jones |
| 6,169,552 B1 | 1/2001 | Endo et al. | 6,415,220 B1 | 7/2002 | Kovacs |
| 6,175,740 B1 | 1/2001 | Souissi et al. | 6,415,227 B1 | 7/2002 | Lin |
| 6,177,905 B1 | 1/2001 | Welch | 6,427,115 B1 | 7/2002 | Sekiyama |
| 6,177,938 B1 | 1/2001 | Gould | 6,430,411 B1 | 8/2002 | Lempio et al. |
| 6,181,934 B1 | 1/2001 | Havinis et al. | 6,434,530 B1 | 8/2002 | Sloane et al. |
| 6,185,427 B1 | 2/2001 | Krasner et al. | 6,438,490 B2 | 8/2002 | Ohta |
| 6,188,959 B1 | 2/2001 | Schupfner | 6,449,485 B1 | 9/2002 | Anzil |
| 6,195,557 B1 | 2/2001 | Havinis et al. | 6,452,498 B2 | 9/2002 | Stewart |
| 6,195,609 B1 | 2/2001 | Pilley et al. | 6,456,234 B1 | 9/2002 | Johnson |
| 6,199,014 B1 | 3/2001 | Walker et al. | 6,456,956 B1 | 9/2002 | Xiong |
| 6,199,045 B1 | 3/2001 | Giniger et al. | 6,459,782 B1 | 10/2002 | Bedrosian et al. |
| 6,199,099 B1 | 3/2001 | Gershman et al. | 6,463,289 B1 | 10/2002 | Havinis et al. |
| 6,202,008 B1 | 3/2001 | Beckert et al. | 6,477,581 B1 | 11/2002 | Carpenter et al. |
| 6,202,023 B1 | 3/2001 | Hancock et al. | 6,487,305 B2 | 11/2002 | Kambe et al. |
| 6,208,866 B1 | 3/2001 | Rouhollahzadeh et al. | 6,490,454 B1 | 12/2002 | Kangas et al. |
| 6,212,473 B1 | 4/2001 | Stefan et al. | 6,490,519 B1 | 12/2002 | Lapidot et al. |
| 6,216,086 B1 | 4/2001 | Seymour et al. | 6,501,421 B1 | 12/2002 | Dutta et al. |
| 6,222,483 B1 | 4/2001 | Twitchell et al. | 6,502,033 B1 | 12/2002 | Phuyal |
| 6,233,518 B1 | 5/2001 | Lee | 6,505,046 B1 | 1/2003 | Baker |
| 6,236,365 B1 | 5/2001 | LeBlanc et al. | 6,505,048 B1 | 1/2003 | Moles et al. |
| 6,236,933 B1 | 5/2001 | Lang | 6,505,123 B1 | 1/2003 | Root et al. |
| 6,246,948 B1 | 6/2001 | Thakker | 6,507,802 B1 | 1/2003 | Payton et al. |
| 6,249,252 B1 | 6/2001 | Dupray | 6,516,197 B2 | 2/2003 | Havinis et al. |
| 6,252,543 B1 | 6/2001 | Camp | 6,519,463 B2 | 2/2003 | Tendler |
| 6,252,544 B1 | 6/2001 | Hoffberg | 6,519,571 B1 | 2/2003 | Guheen et al. |
| 6,256,498 B1 | 7/2001 | Ludwig | 6,526,335 B1 | 2/2003 | Treyz et al. |
| 6,259,405 B1 | 7/2001 | Stewart et al. | 6,529,143 B2 | 3/2003 | Mikkola et al. |
| 6,266,612 B1 | 7/2001 | Dussell et al. | 6,535,140 B1 | 3/2003 | Goss et al. |
| 6,266,614 B1 | 7/2001 | Alumbaugh | 6,542,812 B1 | 4/2003 | Obradovich et al. |
| 6,266,615 B1 | 7/2001 | Jin | 6,542,819 B1 | 4/2003 | Kovacs et al. |
| 6,272,342 B1 | 8/2001 | Havinis et al. | 6,545,638 B2 | 4/2003 | Sladen |
| 6,278,884 B1 | 8/2001 | Kim | 6,546,336 B1 | 4/2003 | Matsuoka et al. |
| 6,281,807 B1 | 8/2001 | Kynast et al. | 6,546,360 B1 | 4/2003 | Gilbert et al. |
| 6,282,491 B1 | 8/2001 | Bochmann et al. | 6,552,682 B1 | 4/2003 | Fan |
| 6,282,496 B1 | 8/2001 | Chowdhary | 6,563,430 B1 | 5/2003 | Kemink et al. |
| 6,295,454 B1 | 9/2001 | Havinis et al. | 6,564,143 B1 | 5/2003 | Alewine et al. |
| 6,298,306 B1 | 10/2001 | Suarez et al. | 6,570,557 B1 | 5/2003 | Westerman et al. |
| 6,304,758 B1 | 10/2001 | Iierbig et al. | 6,571,279 B1 | 5/2003 | Herz et al. |
| 6,313,761 B1 | 11/2001 | Shinada | 6,574,484 B1 | 6/2003 | Carley |
| 6,314,369 B1 | 11/2001 | Ito et al. | 6,574,550 B2 | 6/2003 | Hashida |
| 6,314,406 B1 | 11/2001 | O'Hagan et al. | 6,587,688 B1 | 7/2003 | Chambers et al. |
| 6,317,684 B1 | 11/2001 | Roeseler et al. | 6,587,782 B1 | 7/2003 | Nocek et al. |
| 6,321,158 B1 | 11/2001 | DeLorme et al. | 6,587,835 B1 | 7/2003 | Treyz et al. |
| 6,323,846 B1 | 11/2001 | Westerman et al. | 6,594,480 B1 | 7/2003 | Montalvo et al. |
| 6,324,692 B1 | 11/2001 | Fiske | 6,597,305 B2 | 7/2003 | Szeto et al. |
| 6,326,918 B1 | 12/2001 | Stewart | 6,611,687 B1 | 8/2003 | Clark et al. |
| 6,332,127 B1 | 12/2001 | Bandera et al. | 6,611,788 B1 | 8/2003 | Hussa |
| 6,339,437 B1 | 1/2002 | Nielsen | 6,615,131 B1 | 9/2003 | Rennard et al. |
| 6,339,746 B1 | 1/2002 | Sugiyama et al. | 6,615,213 B1 | 9/2003 | Johnson |
| 6,343,317 B1 | 1/2002 | Glorikian | 6,643,587 B2 | 11/2003 | Brodie et al. |
| 6,345,288 B1 | 2/2002 | Reed et al. | 6,647,257 B2 | 11/2003 | Owensby |
| 6,351,235 B1 | 2/2002 | Stilp | 6,650,902 B1 | 11/2003 | Richton |
| 6,353,398 B1 | 3/2002 | Amin et al. | 6,650,997 B2 | 11/2003 | Funk |
| 6,353,743 B1 | 3/2002 | Karmel | 6,662,016 B1 | 12/2003 | Buckham et al. |
| 6,353,837 B1 | 3/2002 | Blumenau | 6,662,023 B1 | 12/2003 | Helle |
| 6,356,761 B1 | 3/2002 | Huttunen et al. | 6,667,963 B1 | 12/2003 | Rantalainen et al. |
| 6,356,763 B1 | 3/2002 | Kangas et al. | 6,671,377 B1 | 12/2003 | Havinis et al. |
| 6,356,836 B1 | 3/2002 | Adolph | 6,674,849 B1 | 1/2004 | Froeberg |
| 6,370,629 B1 | 4/2002 | Hastings et al. | 6,677,894 B2 | 1/2004 | Sheynblat et al. |
| | | | 6,678,516 B2 | 1/2004 | Nordman et al. |
| | | | 6,679,932 B2 | 1/2004 | Birler et al. |
| | | | 6,680,694 B1 | 1/2004 | Knockeart et al. |
| | | | 6,681,120 B1 | 1/2004 | Kim |

(56)

References Cited

U.S. PATENT DOCUMENTS

| | | | | | | | |
|-----------|----|---------|---------------------|-----------|----|---------|------------------|
| 6,683,538 | B1 | 1/2004 | Wilkes, Jr. | 7,117,015 | B2 | 10/2006 | Scheinert et al. |
| 6,697,018 | B2 | 2/2004 | Stewart | 7,120,469 | B1 | 10/2006 | Urakawa |
| 6,697,734 | B1 | 2/2004 | Suomela | 7,123,189 | B2 | 10/2006 | Lalik et al. |
| 6,711,408 | B1 | 3/2004 | Raith | 7,123,926 | B2 | 10/2006 | Himmelstein |
| 6,711,474 | B1 | 3/2004 | Treyz et al. | 7,136,853 | B1 | 11/2006 | Kohda et al. |
| 6,714,791 | B2 | 3/2004 | Friedman | 7,146,298 | B2 | 12/2006 | Motamedi et al. |
| 6,718,344 | B2 | 4/2004 | Hirono | 7,149,503 | B2 | 12/2006 | Aarnio et al. |
| 6,721,572 | B1 | 4/2004 | Smith et al. | 7,151,921 | B2 | 12/2006 | Otsuka |
| 6,731,236 | B1 | 5/2004 | Hager et al. | 7,165,725 | B2 | 1/2007 | Casey |
| 6,731,238 | B2 | 5/2004 | Johnson | 7,171,190 | B2 | 1/2007 | Ye et al. |
| 6,732,047 | B1 | 5/2004 | de Silva | 7,181,189 | B2 | 2/2007 | Hotta et al. |
| 6,738,808 | B1 | 5/2004 | Zellner et al. | 7,187,997 | B2 | 3/2007 | Johnson |
| 6,741,188 | B1 | 5/2004 | Miller et al. | 7,200,409 | B1 | 4/2007 | Ichikawa et al. |
| 6,741,926 | B1 | 5/2004 | Zhao et al. | 7,200,566 | B1 | 4/2007 | Moore et al. |
| 6,748,226 | B1 | 6/2004 | Wortham | 7,213,048 | B1 | 5/2007 | Parupudi et al. |
| 6,748,318 | B1 | 6/2004 | Jones | 7,215,967 | B1 | 5/2007 | Kransmo et al. |
| 6,750,883 | B1 | 6/2004 | Parupudi et al. | 7,236,883 | B2 | 6/2007 | Garin et al. |
| 6,759,960 | B2 | 7/2004 | Stewart | 7,254,481 | B2 | 8/2007 | Yamada et al. |
| 6,762,772 | B1 | 7/2004 | Imamura et al. | 7,256,711 | B2 | 8/2007 | Sheha et al. |
| 6,766,174 | B1 | 7/2004 | Kenyon | 7,257,392 | B2 | 8/2007 | Tang et al. |
| 6,766,245 | B2 | 7/2004 | Padmanabhan | 7,260,378 | B2 | 8/2007 | Holland et al. |
| 6,781,575 | B1 | 8/2004 | Hawkins et al. | 7,266,376 | B2 | 9/2007 | Nakagawa |
| 6,782,278 | B2 | 8/2004 | Chen et al. | 7,269,601 | B2 | 9/2007 | Kinno et al. |
| 6,789,012 | B1 | 9/2004 | Childs et al. | 7,271,765 | B2 | 9/2007 | Stilp et al. |
| 6,795,686 | B2 | 9/2004 | Master et al. | 7,272,403 | B2 | 9/2007 | Creamer et al. |
| 6,801,855 | B1 | 10/2004 | Walters et al. | 7,272,404 | B2 | 9/2007 | Overy et al. |
| 6,810,323 | B1 | 10/2004 | Bullock et al. | 7,274,332 | B1 | 9/2007 | Dupray |
| 6,813,501 | B2 | 11/2004 | Kinnunen et al. | 7,274,939 | B2 | 9/2007 | Ruutu et al. |
| 6,813,503 | B1 | 11/2004 | Zillikens et al. | 7,280,822 | B2 | 10/2007 | Fraccaroli |
| 6,813,582 | B2 | 11/2004 | Levi et al. | 7,286,933 | B2 | 10/2007 | Cho |
| 6,816,782 | B1 | 11/2004 | Walters et al. | 7,295,556 | B2 | 11/2007 | Roese et al. |
| 6,819,919 | B1 | 11/2004 | Tanaka | 7,295,925 | B2 | 11/2007 | Breed et al. |
| 6,823,188 | B1 | 11/2004 | Stern | 7,298,327 | B2 | 11/2007 | Dupray et al. |
| 6,834,195 | B2 | 12/2004 | Brandenberg et al. | 7,299,008 | B2 | 11/2007 | Gluck |
| 6,845,318 | B1 | 1/2005 | Moore et al. | 7,310,516 | B1 | 12/2007 | Vacanti et al. |
| 6,847,891 | B2 | 1/2005 | Pietras et al. | 7,313,467 | B2 | 12/2007 | Breed et al. |
| 6,847,969 | B1 | 1/2005 | Mathai et al. | 7,319,412 | B1 | 1/2008 | Coppinger et al. |
| 6,853,911 | B1 | 2/2005 | Sakarya | 7,336,928 | B2 | 2/2008 | Paalasmaa et al. |
| 6,853,917 | B2 | 2/2005 | Miwa | 7,336,949 | B2 | 2/2008 | Nasielski |
| 6,859,149 | B1 | 2/2005 | Ohta | 7,339,496 | B2 | 3/2008 | Endo et al. |
| 6,865,483 | B1 | 3/2005 | Cook, III et al. | 7,343,564 | B2 | 3/2008 | Othmer |
| 6,868,074 | B1 | 3/2005 | Hanson | 7,349,706 | B2 | 3/2008 | Kim et al. |
| 6,871,144 | B1 | 3/2005 | Lee | 7,353,034 | B2 | 4/2008 | Haney |
| 6,882,313 | B1 | 4/2005 | Fan et al. | 7,359,713 | B1 | 4/2008 | Tiwari |
| 6,888,536 | B2 | 5/2005 | Westerman et al. | 7,370,283 | B2 | 5/2008 | Othmer |
| 6,909,902 | B1 | 6/2005 | Sawada et al. | 7,373,246 | B2 | 5/2008 | O'Clair |
| 6,912,398 | B1 | 6/2005 | Domnitz | 7,386,396 | B2 | 6/2008 | Johnson |
| 6,914,626 | B2 | 7/2005 | Squibbs | 7,389,179 | B2 | 6/2008 | Jin et al. |
| 6,915,208 | B2 | 7/2005 | Garin et al. | 7,392,017 | B2 | 6/2008 | Chu et al. |
| 6,931,322 | B2 | 8/2005 | Jung et al. | 7,395,031 | B1 | 7/2008 | Ritter |
| 6,933,841 | B2 | 8/2005 | Muramatsu et al. | 7,418,402 | B2 | 8/2008 | McCrossin et al. |
| 6,944,447 | B2 | 9/2005 | Portman et al. | 7,421,422 | B1 | 9/2008 | Dempster et al. |
| 6,948,656 | B2 | 9/2005 | Williams | 7,421,486 | B1 | 9/2008 | Parupudi et al. |
| 6,950,746 | B2 | 9/2005 | Yano et al. | 7,426,437 | B2 | 9/2008 | Breed et al. |
| 6,952,181 | B2 | 10/2005 | Karr et al. | 7,427,021 | B2 | 9/2008 | Kemper et al. |
| 6,954,646 | B2 | 10/2005 | Churt | 7,433,694 | B2 | 10/2008 | Morgan et al. |
| 6,954,735 | B1 | 10/2005 | Djupsjobacka et al. | 7,440,842 | B1 | 10/2008 | Vorona |
| 6,957,072 | B2 | 10/2005 | Kangras et al. | 7,441,203 | B2 | 10/2008 | Othmer et al. |
| 6,975,959 | B2 | 12/2005 | Dietrich et al. | 7,466,235 | B1 | 12/2008 | Kolb et al. |
| 6,980,909 | B2 | 12/2005 | Root et al. | 7,483,944 | B2 | 1/2009 | Parupudi et al. |
| 6,990,495 | B1 | 1/2006 | Grason et al. | 7,486,201 | B2 | 2/2009 | Kelly et al. |
| 6,999,779 | B1 | 2/2006 | Hashimoto | 7,500,607 | B2 | 3/2009 | Williams |
| 7,003,289 | B1 | 2/2006 | Kolls | 7,512,487 | B1 | 3/2009 | Golding et al. |
| 7,009,556 | B2 | 3/2006 | Stewart | 7,522,927 | B2 | 4/2009 | Fitch et al. |
| 7,031,725 | B2 | 4/2006 | Rorabaugh | 7,525,484 | B2 | 4/2009 | Dupray et al. |
| 7,044,372 | B2 | 5/2006 | Okuda et al. | 7,536,388 | B2 | 5/2009 | Jung et al. |
| 7,058,594 | B2 | 6/2006 | Stewart | 7,545,281 | B2 | 6/2009 | Richards et al. |
| 7,069,319 | B2 | 6/2006 | Zellner et al. | 7,558,696 | B2 | 7/2009 | Vilppula et al. |
| 7,076,255 | B2 | 7/2006 | Parupudi et al. | 7,565,132 | B2 | 7/2009 | Ben Ayed |
| 7,082,365 | B2 | 7/2006 | Sheha et al. | 7,565,157 | B1 | 7/2009 | Ortega et al. |
| 7,089,264 | B1 | 8/2006 | Guido et al. | 7,574,222 | B2 | 8/2009 | Sawada et al. |
| 7,096,029 | B1 | 8/2006 | Parupudi et al. | 7,577,448 | B2 | 8/2009 | Pande et al. |
| 7,096,030 | B2 | 8/2006 | Huomo | 7,587,345 | B2 | 9/2009 | Mann et al. |
| 7,103,470 | B2 | 9/2006 | Mintz | 7,593,740 | B2 | 9/2009 | Crowley et al. |
| 7,103,472 | B2 | 9/2006 | Itabashi | 7,593,991 | B2 | 9/2009 | Friedman et al. |
| | | | | 7,596,450 | B2 | 9/2009 | Hong |
| | | | | 7,599,795 | B1 | 10/2009 | Blumberg et al. |
| | | | | 7,603,233 | B2 | 10/2009 | Tashiro |
| | | | | 7,606,580 | B2 | 10/2009 | Granito et al. |

(56)

References Cited

U.S. PATENT DOCUMENTS

| | | | | | |
|-----------------|---------|-----------------------|-------------------|---------|------------------------|
| 7,617,044 B2 | 11/2009 | Lee | 2003/0093217 A1 | 5/2003 | Petzold et al. |
| 7,620,404 B2 | 11/2009 | Chesnais et al. | 2003/0096620 A1 | 5/2003 | Ozturk et al. |
| 7,623,848 B2 | 11/2009 | Rosenfelt et al. | 2003/0100326 A1 | 5/2003 | Grube et al. |
| 7,624,358 B2 | 11/2009 | Kim et al. | 2003/0100334 A1 | 5/2003 | Mazzara, Jr. |
| 7,647,174 B2 | 1/2010 | Kwon | 2003/0101225 A1 | 5/2003 | Han et al. |
| 7,680,591 B2 | 3/2010 | Nagata et al. | 2003/0120423 A1 | 6/2003 | Cochlovius et al. |
| 7,683,893 B2 | 3/2010 | Kim et al. | 2003/0134657 A1 | 7/2003 | Norta et al. |
| 7,689,916 B1 | 3/2010 | Goel et al. | 2003/0140136 A1 | 7/2003 | Nakamura |
| 7,710,290 B2 | 5/2010 | Johnson | 2003/0144793 A1 | 7/2003 | Melaku et al. |
| 7,711,478 B2 | 5/2010 | Gluck | 2003/0148774 A1 | 8/2003 | Naghian et al. |
| 7,714,778 B2 | 5/2010 | Dupray | 2003/0158655 A1 | 8/2003 | Obradovich et al. |
| 7,729,691 B2 | 6/2010 | Newville | 2003/0191578 A1 | 10/2003 | Paulauskas et al. |
| 7,739,040 B2 | 6/2010 | Horvitz | 2003/0236106 A1 | 12/2003 | Master et al. |
| 7,743,074 B1 | 6/2010 | Parupudi et al. | 2004/0010358 A1 | 1/2004 | Oesterling et al. |
| 7,756,639 B2 | 7/2010 | Colley et al. | 2004/0036649 A1 | 2/2004 | Taylor |
| 7,768,395 B2 | 8/2010 | Gold | 2004/0054428 A1 | 3/2004 | Sheha et al. |
| 7,783,421 B2 | 8/2010 | Arai et al. | 2004/0059502 A1 | 3/2004 | Levi et al. |
| 7,792,273 B2 | 9/2010 | Fano et al. | 2004/0068439 A1 | 4/2004 | Elgrably |
| 7,811,203 B2 | 10/2010 | Unuma et al. | 2004/0072557 A1 | 4/2004 | Paila et al. |
| 7,822,547 B2 | 10/2010 | Lindroos | 2004/0072577 A1 | 4/2004 | Myllymaki et al. |
| 7,840,347 B2 | 11/2010 | Noguchi | 2004/0073361 A1 | 4/2004 | Tzamaloukas et al. |
| 7,848,388 B2 | 12/2010 | Tudosoio | 2004/0082351 A1 | 4/2004 | Westman |
| 7,848,765 B2 | 12/2010 | Phillips et al. | 2004/0083050 A1 | 4/2004 | Biyani |
| 7,860,758 B2 | 12/2010 | McCrossin et al. | 2004/0093155 A1 | 5/2004 | Simonds |
| 7,890,123 B2 | 2/2011 | Granito et al. | 2004/0093392 A1 | 5/2004 | Nagamatsu et al. |
| 7,933,612 B2 | 4/2011 | Counts et al. | 2004/0098175 A1 | 5/2004 | Said et al. |
| 7,933,929 B1 | 4/2011 | McClendon et al. | 2004/0104842 A1 | 6/2004 | Drury et al. |
| 7,941,188 B2 | 5/2011 | Jung et al. | 2004/0110488 A1 | 6/2004 | Komsi |
| 7,991,432 B2 | 8/2011 | Silverbrook et al. | 2004/0110515 A1 | 6/2004 | Blumberg et al. |
| 8,036,630 B2 | 10/2011 | Park et al. | 2004/0128067 A1 | 7/2004 | Smith |
| 8,046,009 B2 | 10/2011 | Bodmer et al. | 2004/0151151 A1 | 8/2004 | Kubler et al. |
| 8,073,565 B2 | 12/2011 | Johnson | 2004/0158401 A1 | 8/2004 | Yoon |
| 8,082,094 B2 | 12/2011 | Gao | 2004/0158584 A1 | 8/2004 | Necsoiu et al. |
| 8,229,458 B2 * | 7/2012 | Busch 455/456.1 | 2004/0172409 A1 | 9/2004 | James |
| 8,250,634 B2 | 8/2012 | Agarwal et al. | 2004/0176907 A1 | 9/2004 | Nesbitt |
| 8,332,878 B2 | 12/2012 | Harm | 2004/0180669 A1 | 9/2004 | Kall |
| 2001/0018349 A1 | 8/2001 | Kinnunen et al. | 2004/0192299 A1 | 9/2004 | Wilson et al. |
| 2001/0046884 A1 | 11/2001 | Yoshioka | 2004/0192351 A1 * | 9/2004 | Duncan 455/456.3 |
| 2002/0032035 A1 | 3/2002 | Teshima | 2004/0198335 A1 | 10/2004 | Campan |
| 2002/0035493 A1 | 3/2002 | Mozayeny et al. | 2004/0198379 A1 | 10/2004 | Magee et al. |
| 2002/0035609 A1 | 3/2002 | Lessard et al. | 2004/0198397 A1 | 10/2004 | Weiss |
| 2002/0042266 A1 | 4/2002 | Heyward et al. | 2004/0203569 A1 | 10/2004 | Jijina et al. |
| 2002/0046069 A1 | 4/2002 | Mozayeny et al. | 2004/0203746 A1 | 10/2004 | Knauerhase et al. |
| 2002/0046077 A1 | 4/2002 | Mozayeny et al. | 2004/0203836 A1 | 10/2004 | Gorday et al. |
| 2002/0046084 A1 | 4/2002 | Steele et al. | 2004/0203880 A1 | 10/2004 | Riley |
| 2002/0055373 A1 | 5/2002 | King et al. | 2004/0203909 A1 | 10/2004 | Koster |
| 2002/0067353 A1 | 6/2002 | Kenyon et al. | 2004/0204842 A1 | 10/2004 | Shinozaki |
| 2002/0077144 A1 | 6/2002 | Keller et al. | 2004/0215707 A1 | 10/2004 | Fujita et al. |
| 2002/0087505 A1 | 7/2002 | Smith et al. | 2004/0225436 A1 | 11/2004 | Yoshihashi |
| 2002/0091632 A1 | 7/2002 | Turock et al. | 2004/0228330 A1 | 11/2004 | Kubler et al. |
| 2002/0091991 A1 | 7/2002 | Castro | 2004/0236504 A1 | 11/2004 | Bickford et al. |
| 2002/0095486 A1 | 7/2002 | Bahl | 2004/0242149 A1 | 12/2004 | Luneau |
| 2002/0118112 A1 | 8/2002 | Lang | 2004/0246940 A1 | 12/2004 | Kubler et al. |
| 2002/0126146 A1 | 9/2002 | Burns et al. | 2004/0248586 A1 | 12/2004 | Patel et al. |
| 2002/0128773 A1 | 9/2002 | Chowanic et al. | 2004/0260939 A1 | 12/2004 | Ichikawa et al. |
| 2002/0132625 A1 | 9/2002 | Ogino et al. | 2004/0263084 A1 | 12/2004 | Mor et al. |
| 2002/0140560 A1 | 10/2002 | Altman et al. | 2004/0264442 A1 | 12/2004 | Kubler et al. |
| 2002/0160815 A1 | 10/2002 | Patel et al. | 2005/0002419 A1 | 1/2005 | Doviak et al. |
| 2002/0167442 A1 | 11/2002 | Taylor | 2005/0004838 A1 | 1/2005 | Perkowski et al. |
| 2002/0173905 A1 | 11/2002 | Jin et al. | 2005/0009511 A1 | 1/2005 | Bostrom et al. |
| 2003/0008662 A1 | 1/2003 | Stern et al. | 2005/0027442 A1 | 2/2005 | Kelley et al. |
| 2003/0014181 A1 | 1/2003 | Myr | 2005/0033509 A1 | 2/2005 | Clapper |
| 2003/0016804 A1 | 1/2003 | Sheha et al. | 2005/0033515 A1 | 2/2005 | Bozzone |
| 2003/0032404 A1 | 2/2003 | Wager et al. | 2005/0037781 A1 | 2/2005 | Ozugur et al. |
| 2003/0055560 A1 | 3/2003 | Phillips et al. | 2005/0039140 A1 | 2/2005 | Chen |
| 2003/0060212 A1 | 3/2003 | Thomas | 2005/0046584 A1 | 3/2005 | Breed |
| 2003/0060215 A1 | 3/2003 | Graham | 2005/0071078 A1 | 3/2005 | Yamada et al. |
| 2003/0060973 A1 | 3/2003 | Mathews et al. | 2005/0071702 A1 | 3/2005 | Morisawa |
| 2003/0060976 A1 | 3/2003 | Sato et al. | 2005/0075116 A1 | 4/2005 | Laird |
| 2003/0065934 A1 | 4/2003 | Angelo et al. | 2005/0085272 A1 | 4/2005 | Anderson et al. |
| 2003/0069029 A1 | 4/2003 | Dowling et al. | 2005/0091408 A1 | 4/2005 | Parupudi et al. |
| 2003/0069683 A1 | 4/2003 | Lapidot et al. | 2005/0096840 A1 | 5/2005 | Simske |
| 2003/0078054 A1 | 4/2003 | Okuda | 2005/0114021 A1 | 5/2005 | Krull et al. |
| 2003/0078055 A1 | 4/2003 | Smith et al. | 2005/0130677 A1 | 6/2005 | Meunier et al. |
| 2003/0078057 A1 | 4/2003 | Watanabe et al. | 2005/0134440 A1 | 6/2005 | Breed |
| | | | 2005/0134578 A1 | 6/2005 | Chambers et al. |
| | | | 2005/0149250 A1 | 7/2005 | Isaac |
| | | | 2005/0153681 A1 | 7/2005 | Hanson |
| | | | 2005/0176411 A1 | 8/2005 | Taya |

(56)

References Cited

U.S. PATENT DOCUMENTS

| | | | | | | | |
|--------------|----|---------|---------------------|--------------|----|---------|-------------------|
| 2005/0186954 | A1 | 8/2005 | Kenney | 2007/0038364 | A1 | 2/2007 | Lee et al. |
| 2005/0192025 | A1 | 9/2005 | Kaplan | 2007/0038369 | A1 | 2/2007 | Devries et al. |
| 2005/0197767 | A1 | 9/2005 | Nortrup | 2007/0042790 | A1 | 2/2007 | Mohi et al. |
| 2005/0203698 | A1 | 9/2005 | Lee | 2007/0055684 | A1 | 3/2007 | Stevens |
| 2005/0221799 | A1 | 10/2005 | Tervo et al. | 2007/0060328 | A1 | 3/2007 | Zrike et al. |
| 2005/0221808 | A1 | 10/2005 | Karlsson et al. | 2007/0061245 | A1 | 3/2007 | Ramer et al. |
| 2005/0221843 | A1 | 10/2005 | Friedman et al. | 2007/0061301 | A1 | 3/2007 | Ramer et al. |
| 2005/0222756 | A1 | 10/2005 | Davis et al. | 2007/0061363 | A1 | 3/2007 | Ramer et al. |
| 2005/0222763 | A1 | 10/2005 | Uyeki | 2007/0071114 | A1 | 3/2007 | Sanderford et al. |
| 2005/0227709 | A1 | 10/2005 | Chang et al. | 2007/0073480 | A1 | 3/2007 | Singh |
| 2005/0228860 | A1 | 10/2005 | Hamynen et al. | 2007/0073719 | A1 | 3/2007 | Ramer et al. |
| 2005/0234637 | A1 | 10/2005 | Obradovich et al. | 2007/0087726 | A1 | 4/2007 | McGary et al. |
| 2005/0239477 | A1 | 10/2005 | Kim et al. | 2007/0093258 | A1 | 4/2007 | Steenstra et al. |
| 2005/0250440 | A1 | 11/2005 | Zhou et al. | 2007/0093955 | A1 | 4/2007 | Hughes |
| 2005/0256639 | A1 | 11/2005 | Aleksic et al. | 2007/0106465 | A1 | 5/2007 | Adam et al. |
| 2005/0267676 | A1 | 12/2005 | Nezu et al. | 2007/0106466 | A1 | 5/2007 | Noguchi |
| 2005/0286421 | A1 | 12/2005 | Janacek | 2007/0109323 | A1 | 5/2007 | Nakashima |
| 2006/0009908 | A1 | 1/2006 | Tomita et al. | 2007/0115868 | A1 | 5/2007 | Chen et al. |
| 2006/0015249 | A1 | 1/2006 | Gieseke | 2007/0124043 | A1 | 5/2007 | Ayoub et al. |
| 2006/0022048 | A1 | 2/2006 | Johnson | 2007/0124058 | A1 | 5/2007 | Kitagawa et al. |
| 2006/0025158 | A1 | 2/2006 | Leblanc et al. | 2007/0124066 | A1 | 5/2007 | Kikuchi et al. |
| 2006/0029109 | A1 | 2/2006 | Moran | 2007/0127661 | A1 | 6/2007 | Didcock |
| 2006/0038719 | A1 | 2/2006 | Pande et al. | 2007/0129888 | A1 | 6/2007 | Rosenberg |
| 2006/0041374 | A1 | 2/2006 | Inoue | 2007/0130153 | A1 | 6/2007 | Nachman et al. |
| 2006/0041377 | A1 | 2/2006 | Jung et al. | 2007/0135136 | A1 | 6/2007 | Ische |
| 2006/0041378 | A1 | 2/2006 | Cheng et al. | 2007/0135990 | A1 | 6/2007 | Seymour et al. |
| 2006/0056388 | A1 | 3/2006 | Livingood | 2007/0142026 | A1 | 6/2007 | Kuz et al. |
| 2006/0058955 | A1 | 3/2006 | Mehren | 2007/0146342 | A1 | 6/2007 | Medler et al. |
| 2006/0063539 | A1 | 3/2006 | Beyer, Jr. | 2007/0149212 | A1 | 6/2007 | Gupta et al. |
| 2006/0064239 | A1 | 3/2006 | Ishii | 2007/0150192 | A1 | 6/2007 | Wakamatsu et al. |
| 2006/0068809 | A1 | 3/2006 | Wengler et al. | 2007/0150320 | A1 | 6/2007 | Huang |
| 2006/0069503 | A1 | 3/2006 | Suomela et al. | 2007/0153983 | A1 | 7/2007 | Bloebaum et al. |
| 2006/0072542 | A1 | 4/2006 | Sinnreich et al. | 2007/0153984 | A1 | 7/2007 | Bloebaum et al. |
| 2006/0085392 | A1 | 4/2006 | Wang et al. | 2007/0153986 | A1 | 7/2007 | Bloebaum et al. |
| 2006/0094353 | A1 | 5/2006 | Nielsen et al. | 2007/0155360 | A1 | 7/2007 | An |
| 2006/0101005 | A1 | 5/2006 | Yang et al. | 2007/0155404 | A1 | 7/2007 | Yamane et al. |
| 2006/0111122 | A1 | 5/2006 | Carlson et al. | 2007/0156326 | A1 | 7/2007 | Nesbitt |
| 2006/0116137 | A1 | 6/2006 | Jung | 2007/0156337 | A1 | 7/2007 | Yanni |
| 2006/0148463 | A1 | 7/2006 | Zhu et al. | 2007/0162224 | A1 | 7/2007 | Luo |
| 2006/0149461 | A1 | 7/2006 | Rowley | 2007/0179854 | A1 | 8/2007 | Ziv et al. |
| 2006/0150119 | A1 | 7/2006 | Chesnais et al. | 2007/0184855 | A1 | 8/2007 | Klassen |
| 2006/0166679 | A1 | 7/2006 | Karaoguz et al. | 2007/0191029 | A1 | 8/2007 | Zarem et al. |
| 2006/0168300 | A1 | 7/2006 | An et al. | 2007/0198304 | A1 | 8/2007 | Cohen et al. |
| 2006/0172769 | A1 | 8/2006 | Oh | 2007/0200713 | A1 | 8/2007 | Weber et al. |
| 2006/0172778 | A1 | 8/2006 | Sundararajan et al. | 2007/0202887 | A1 | 8/2007 | Counts et al. |
| 2006/0179114 | A1 | 8/2006 | Deeds | 2007/0204218 | A1 | 8/2007 | Weber et al. |
| 2006/0180649 | A1 | 8/2006 | Casey | 2007/0206730 | A1 | 9/2007 | Polk |
| 2006/0184320 | A1 | 8/2006 | Hong | 2007/0208492 | A1 | 9/2007 | Downs et al. |
| 2006/0184978 | A1 | 8/2006 | Casey | 2007/0208497 | A1 | 9/2007 | Downs et al. |
| 2006/0195481 | A1 | 8/2006 | Arrouye et al. | 2007/0208498 | A1 | 9/2007 | Barker et al. |
| 2006/0199567 | A1 | 9/2006 | Alston | 2007/0208507 | A1 | 9/2007 | Gotoh |
| 2006/0202819 | A1 | 9/2006 | Adamczyk et al. | 2007/0218925 | A1 | 9/2007 | Islam et al. |
| 2006/0211453 | A1 | 9/2006 | Schick | 2007/0219706 | A1 | 9/2007 | Sheynblat |
| 2006/0218209 | A1 | 9/2006 | Arrouye et al. | 2007/0229549 | A1 | 10/2007 | Dicke et al. |
| 2006/0227047 | A1 | 10/2006 | Rosenberg | 2007/0232272 | A1 | 10/2007 | Gonsalves et al. |
| 2006/0229802 | A1 | 10/2006 | Vertelney et al. | 2007/0232326 | A1 | 10/2007 | Johnson |
| 2006/0247855 | A1 | 11/2006 | de Silva et al. | 2007/0233387 | A1 | 10/2007 | Johnson |
| 2006/0251034 | A1 | 11/2006 | Park | 2007/0237096 | A1 | 10/2007 | Vengroff et al. |
| 2006/0270421 | A1 | 11/2006 | Phillips et al. | 2007/0238491 | A1 | 10/2007 | He |
| 2006/0271280 | A1 | 11/2006 | O'Clair | 2007/0243853 | A1 | 10/2007 | Bumiller et al. |
| 2006/0284767 | A1 | 12/2006 | Taylor | 2007/0247435 | A1 | 10/2007 | Benko et al. |
| 2006/0287824 | A1 | 12/2006 | Lin | 2007/0254676 | A1 | 11/2007 | Pedigo et al. |
| 2006/0291639 | A1 | 12/2006 | Radziewicz et al. | 2007/0259674 | A1 | 11/2007 | Neef et al. |
| 2006/0293029 | A1 | 12/2006 | Jha et al. | 2007/0260751 | A1 | 11/2007 | Meesseman |
| 2006/0293083 | A1 | 12/2006 | Bowen | 2007/0266116 | A1 | 11/2007 | Rensin et al. |
| 2007/0001875 | A1 | 1/2007 | Taylor | 2007/0271328 | A1 | 11/2007 | Geelen et al. |
| 2007/0003040 | A1 | 1/2007 | Radziewicz et al. | 2007/0276586 | A1 | 11/2007 | Jeon et al. |
| 2007/0005188 | A1 | 1/2007 | Johnson | 2007/0276587 | A1 | 11/2007 | Johnson |
| 2007/0005233 | A1 | 1/2007 | Pinkus et al. | 2007/0276596 | A1 | 11/2007 | Solomon et al. |
| 2007/0006098 | A1 | 1/2007 | Krumm et al. | 2007/0281664 | A1 | 12/2007 | Kaneko et al. |
| 2007/0008515 | A1 | 1/2007 | Otani et al. | 2007/0282521 | A1 | 12/2007 | Broughton |
| 2007/0010942 | A1 | 1/2007 | Bill | 2007/0282565 | A1 | 12/2007 | Bye et al. |
| 2007/0016362 | A1 | 1/2007 | Nelson | 2007/0290920 | A1 | 12/2007 | Shintai et al. |
| 2007/0027614 | A1 | 2/2007 | Reeser et al. | 2007/0299601 | A1 | 12/2007 | Zhao et al. |
| 2007/0027628 | A1 | 2/2007 | Geelen | 2008/0004789 | A1 | 1/2008 | Horvitz et al. |
| | | | | 2008/0004791 | A1 | 1/2008 | Sera |
| | | | | 2008/0004802 | A1 | 1/2008 | Horvitz |
| | | | | 2008/0005104 | A1 | 1/2008 | Flake et al. |
| | | | | 2008/0005301 | A1 | 1/2008 | Li et al. |

(56)

References Cited**U.S. PATENT DOCUMENTS**

2008/0015422 A1 1/2008 Wessel
 2008/0021632 A1 1/2008 Amano
 2008/0024360 A1 1/2008 Taylor
 2008/0024364 A1 1/2008 Taylor
 2008/0027636 A1 1/2008 Tengler et al.
 2008/0030308 A1 2/2008 Johnson
 2008/0032703 A1 2/2008 Krumm et al.
 2008/0032721 A1 2/2008 MacDonald et al.
 2008/0045234 A1 2/2008 Reed
 2008/0046176 A1 2/2008 Jurgens
 2008/0052407 A1 2/2008 Baudino et al.
 2008/0065311 A1 3/2008 Bauchot et al.
 2008/0070593 A1 3/2008 Altman et al.
 2008/0071466 A1 3/2008 Downs et al.
 2008/0082254 A1 4/2008 Huhtala et al.
 2008/0085727 A1 4/2008 Kratz
 2008/0086240 A1 4/2008 Breed
 2008/0088486 A1 4/2008 Rozum et al.
 2008/0091347 A1 4/2008 Tashiro
 2008/0096518 A1 4/2008 Mock et al.
 2008/0097698 A1 4/2008 Arnold-Huyser et al.
 2008/0098090 A1 4/2008 Geraci et al.
 2008/0104634 A1 5/2008 Gajdos et al.
 2008/0109153 A1 5/2008 Gueziec
 2008/0113672 A1 5/2008 Karr et al.
 2008/0129528 A1 6/2008 Guthrie
 2008/0132243 A1 6/2008 Spalink et al.
 2008/0132251 A1 6/2008 Altman et al.
 2008/0132252 A1 6/2008 Altman et al.
 2008/0140308 A1 6/2008 Yamane et al.
 2008/0140520 A1 6/2008 Hyder et al.
 2008/0153512 A1 6/2008 Kale et al.
 2008/0153513 A1 6/2008 Flake et al.
 2008/0155453 A1 6/2008 Othmer
 2008/0160956 A1 7/2008 Jackson et al.
 2008/0161034 A1 7/2008 Akiyama
 2008/0167083 A1 7/2008 Wyld et al.
 2008/0167796 A1 7/2008 Narayanaswami
 2008/0167811 A1 7/2008 Geelen
 2008/0172173 A1 7/2008 Chang et al.
 2008/0172361 A1 7/2008 Wong et al.
 2008/0172374 A1 7/2008 Wolosin et al.
 2008/0176545 A1 7/2008 Dicke et al.
 2008/0177793 A1 7/2008 Epstein et al.
 2008/0178116 A1 7/2008 Kim
 2008/0186162 A1 8/2008 Rajan et al.
 2008/0189033 A1 8/2008 Geelen et al.
 2008/0194273 A1 8/2008 Kansal et al.
 2008/0200142 A1 8/2008 Abdel-Kader et al.
 2008/0207167 A1 8/2008 Bugenhagen
 2008/0225779 A1 9/2008 Bragiel et al.
 2008/0227473 A1 9/2008 Haney
 2008/0233919 A1 9/2008 Kenney
 2008/0242312 A1 10/2008 Paulson et al.
 2008/0248815 A1 10/2008 Busch
 2008/0249667 A1 10/2008 Horvitz et al.
 2008/0268876 A1 10/2008 Gelfand et al.
 2008/0271072 A1 10/2008 Rothschild et al.
 2008/0284642 A1 11/2008 Seacat et al.
 2008/0287124 A1 11/2008 Karabinis
 2008/0288166 A1 11/2008 Onishi
 2008/0293397 A1 11/2008 Gajdos et al.
 2008/0310850 A1 12/2008 Pederson et al.
 2008/0318550 A1 12/2008 DeAtley
 2008/0319644 A1 12/2008 Zehler
 2008/0319652 A1 12/2008 Moshfeghi
 2009/0003659 A1 1/2009 Forstall et al.
 2009/0005005 A1 1/2009 Forstall et al.
 2009/0005018 A1 1/2009 Forstall et al.
 2009/0005021 A1 1/2009 Forstall et al.
 2009/0005068 A1 1/2009 Forstall et al.
 2009/0005070 A1 1/2009 Forstall et al.
 2009/0005071 A1 1/2009 Forstall et al.
 2009/0005072 A1 1/2009 Forstall et al.
 2009/0005076 A1 1/2009 Forstall et al.

2009/0005080 A1 1/2009 Forstall et al.
 2009/0005082 A1 1/2009 Forstall et al.
 2009/0005964 A1 1/2009 Forstall et al.
 2009/0005965 A1 1/2009 Forstall et al.
 2009/0005975 A1 1/2009 Forstall et al.
 2009/0005978 A1 1/2009 Forstall et al.
 2009/0005981 A1 1/2009 Forstall et al.
 2009/0006336 A1 1/2009 Forstall et al.
 2009/0030605 A1 1/2009 Breed
 2009/0031006 A1 1/2009 Johnson
 2009/0033540 A1 2/2009 Breed et al.
 2009/0042585 A1 2/2009 Matsuda
 2009/0197612 A1 8/2009 Kiiskinen
 2009/0228961 A1 9/2009 Wald et al.
 2009/0234743 A1 9/2009 Wald et al.
 2009/0259573 A1 10/2009 Cheng et al.
 2009/0271271 A1 10/2009 Johnson
 2010/0082820 A1 4/2010 Furukawa
 2010/0106397 A1 4/2010 Van Essen
 2010/0128935 A1 5/2010 Filley et al.
 2010/0131584 A1 5/2010 Johnson
 2010/0173647 A1 7/2010 Sheynblat
 2010/0207782 A1 8/2010 Johnson
 2010/0222078 A1* 9/2010 Tysowski 455/456.3
 2010/0285817 A1 11/2010 Zhao et al.
 2011/0051658 A1 3/2011 Jin et al.

FOREIGN PATENT DOCUMENTS

CA 2287596 4/2000
 CA 2432239 12/2004
 CN 1 412 573 4/2003
 DE 3 621 456 1/1988
 DE 4437360 4/1996
 DE 19506890 8/1996
 DE 19914257 1/2000
 DE 10141695 3/2003
 EP 0 288 068 7/1992
 EP 0 633 452 1/1995
 EP 0 745 867 12/1996
 EP 0 762 362 3/1997
 EP 0 763 749 3/1997
 EP 0 785 535 7/1997
 EP 0 786 646 7/1997
 EP 0 809 117 11/1997
 EP 0 813 072 12/1997
 EP 0 699 330 4/1998
 EP 0 908 835 4/1999
 EP 0 997 808 5/2000
 EP 1 083 764 3/2001
 EP 1 251 362 10/2002
 EP 1 300 652 4/2003
 EP 1 457 928 9/2004
 EP 1 465 041 10/2004
 EP 1 469 287 10/2004
 EP 1 496 338 1/2005
 EP 1 659 817 5/2006
 EP 1 672 474 6/2006
 EP 1 770 956 4/2007
 EP 1 790 947 5/2007
 EP 1 860 904 11/2007
 EP 1 944 701 7/2008
 EP 1 933 249 8/2008
 EP 1 975 567 10/2008
 FR 2730083 8/1996
 FR 2754093 4/1998
 FR 2772911 6/1999
 FR 2810183 12/2001
 GB 2 278 196 11/1994
 GB 2 322 248 8/1998
 GB 2 359 888 9/2001
 GB 2 407 230 4/2005
 JP 62142215 6/1987
 JP 05-071974 3/1993
 JP 5-191504 7/1993
 JP 08-069436 3/1996
 JP 8510578 11/1996
 JP 09-054895 2/1997
 JP 9-062993 3/1997

(56)

References Cited

FOREIGN PATENT DOCUMENTS

| | | |
|----|----------------|---------|
| JP | 9-80144 | 3/1997 |
| JP | 09-098474 | 4/1997 |
| JP | 9-113288 | 5/1997 |
| JP | 09-153125 | 6/1997 |
| JP | 09-200850 | 7/1997 |
| JP | 9-210710 | 8/1997 |
| JP | 9-319300 | 12/1997 |
| JP | 10-021259 | 1/1998 |
| JP | 10-030933 | 2/1998 |
| JP | 11-234736 | 8/1999 |
| JP | 2000-163379 | 6/2000 |
| JP | 2001-008270 | 1/2001 |
| JP | 2001-160063 | 6/2001 |
| JP | 2001-313972 | 11/2001 |
| JP | 2002-310680 | 10/2002 |
| JP | 2003-228532 | 8/2003 |
| JP | 2004-045054 | 2/2004 |
| JP | 2004-219146 | 8/2004 |
| JP | 2004-102440 | 12/2004 |
| JP | 2004-362271 | 12/2004 |
| JP | 2005-106741 | 4/2005 |
| JP | 2005-182146 | 7/2005 |
| JP | 2005-241519 | 9/2005 |
| JP | 2005-096746 | 10/2005 |
| JP | 2005/277764 | 10/2005 |
| JP | 2006-112338 | 4/2006 |
| JP | 2006-184007 | 7/2006 |
| JP | 2006-270889 | 10/2006 |
| JP | 2006-279838 | 10/2006 |
| JP | 2007-033220 | 2/2007 |
| JP | 2007-033331 | 2/2007 |
| JP | 2007-033368 | 2/2007 |
| JP | 2007-127439 | 5/2007 |
| JP | 2007-147439 | 6/2007 |
| JP | 2007-201699 | 8/2007 |
| JP | 2007-221433 | 8/2007 |
| JP | 2007-240400 | 9/2007 |
| JP | 2007-259291 | 10/2007 |
| JP | 2007-271299 | 10/2007 |
| JP | 2007-304009 | 11/2007 |
| JP | 2008-058917 | 3/2008 |
| JP | 2008-129774 | 6/2008 |
| TW | 200426387 | 12/2004 |
| WO | WO 93/20546 | 10/1993 |
| WO | WO 94/08250 | 4/1994 |
| WO | WO 97/07467 | 2/1997 |
| WO | WO 97/24577 | 7/1997 |
| WO | WO 97/41654 | 11/1997 |
| WO | WO 98/03951 | 1/1998 |
| WO | WO 98/07112 | 2/1998 |
| WO | WO 98/54682 | 12/1998 |
| WO | WO 99/16036 | 4/1999 |
| WO | WO 99/44183 | 9/1999 |
| WO | WO 99/61934 | 12/1999 |
| WO | WO 01/31966 | 5/2001 |
| WO | WO 01/37597 | 5/2001 |
| WO | WO 02/33533 | 4/2002 |
| WO | WO 02/54813 | 7/2002 |
| WO | WO 03/023593 | 3/2003 |
| WO | WO 03/096055 | 11/2003 |
| WO | WO 2004/008792 | 1/2004 |
| WO | WO 2004/016032 | 2/2004 |
| WO | WO 2004/021730 | 3/2004 |
| WO | WO 2004/034194 | 4/2004 |
| WO | WO 2004/061576 | 7/2004 |
| WO | WO 2004/076977 | 9/2004 |
| WO | WO 2005/006258 | 1/2005 |
| WO | WO 2005/084052 | 9/2005 |
| WO | WO 2006/065856 | 6/2006 |
| WO | WO 2006/113125 | 10/2006 |
| WO | WO 2007/027065 | 3/2007 |
| WO | WO 2007/052285 | 5/2007 |
| WO | WO 2008/051929 | 5/2008 |
| WO | WO 2008/085740 | 7/2008 |
| WO | WO 2009/002942 | 12/2008 |

OTHER PUBLICATIONS

Mio Technology: "27 Countries in your pocket," [online] [Retrieved on Jul. 9, 2008]; Retrieved from the Internet URL: <http://www.mio-tech.be/en/printview/press-releases-2005-09-29.htm>; 1 page.

"Animated Transition," [online] [Retrieved on Oct. 16, 2006]; Retrieved from the Internet URL: http://designinginterfaces.com/Animated_Transition; 2 pages.

Abowd et al., "Cyberguide: A mobile context-aware tour guide," *Wireless Networks*, 1997, 3(5):421-433.

"DaimlerCrysler Guide5 Usecases Overview Map," 1 page.

"FM 3-25.26 Map Reading and Land Navigation," *Headquarters Department of the Army*, Washington, DC [online] [Retrieved on Apr. 9, 2004]; Retrieved from the Internet URL: <http://155.217.58.58/cgi-bin/atdl.dll/fm/3-25.26/toc.htm>; Jul. 20, 2001, pp. 1-7 and J-1 to J-3.

"Frontiers in Electronic Media," *Interactions*, 1997, 4(4):32-64.

"GPS 12 Personal Navigator™ Owner's Manual & Reference", Garmin Corporation, 1999, 66 pages.

"International Numbering and SMS—Type of Numbering, TON, Numbering Plan Indicator, NPI," *ActiveXperts SMS and Pager Toolkit 4.1*, [online] [Retrieved on Jan. 5, 2007]; Retrieved from the Internet URL: <http://www.activexperts.com/support/activsms/ton-npi/>; 2 pages.

"International Roaming Guide—Personal Experience(s) from Customer and Community Member," [online] [Retrieved Jun. 26, 2006]; Retrieved from the Internet URL: <http://forums.cingular.com/cng/board/message?board.id=international&message.id=1185>; 6 pages.

Maaß, "Location-Aware Mobile Applications based on Directory Services," *MOBICOM 97*, 1997, Budapest, Hungary, pp. 23-33.

Mio Technology: "Mio 269+ User's Manual," [online] [Retrieved on Jul. 9, 2008]; Retrieved from the Internet URL: <http://www.mio-tech.be/Manuals/269+/Device-Manual/268-plus-269-plus-Device-Manual-EN.pdf>; Mio DigiWalker, Aug. 2005, 44 pages.

"New program for mobile blogging for Pocket PC released: My Blog," [online] [Retrieved on Apr. 5, 2006]; Retrieved from the Internet URL: <http://msmobiles.com/news.php/4067.html>; 1 page.

"Numbering and Dialing Plan Within the United States," *Alliance for Telecommunications Industry Solutions*, 2005, 17 pages.

"Review Guide—Google Maps for mobile (beta)," Google, 2006, 7 pages.

"Travel Time Data Collection Handbook—Chapter 5: ITS Probe Vehicle Techniques," FHWA-PL-98-035 Report, Department of Transport, University of Texas, Mar. 1998; [online] [Retrieved from the Internet at <http://www.fhwa.dot.gov/ohim/handbook/chap5.pdf>, 70 pages.

"User-centered design of mobile solutions," NAMAHN, 2006, 18 pages.

Mio Technology "User's Manual MioMap 2.0," Mio DigiWalker, 2005, 59 pages.

"Windows Live Search for Mobile Goes Final, Still Great," [online] [Retrieved on Mar. 11, 2007]; Retrieved from the Internet URL: <http://gizmodo.com/gadgets/software/windows-live-search-for-mobile-goes-final-still-great-236002.php>; 3 pages.

"Windows Mobile 6 Professional Video Tour," [online] [Retrieved on Mar. 11, 2007]; Retrieved from the Internet URL: <http://gizmodo.com/gadgets/cellphones/windows-mobile-6-professional-video-tour-237039.php>; 4 pages.

"Windows Mobile," Microsoft, 2007, 2 pages.

Anand et al., "A Quantitative Analysis of Power Consumption for Location-Aware Applications on Smart Phones," *IEEE International Symposium on Industrial Electronics*, Jun. 4-7, 2007, pp. 1986-1991.

Balliet, "Transportation Information Distribution System," *IBM Technical Disclosure Bulletin*, [online] [Retrieved on Nov. 7, 2008]; Retrieved from the Internet URL: <https://www.delphion.com/tdbs/tdb?order=86A+61395>; Jun. 1986; 2 pages.

Beard and Palancioglu, "Estimating Positions and Paths of Moving Objects," *IEEE*, 2000, pp. 1-8.

Bederson, "Audio Augmented Reality: A Prototype Automated Tour Guide," *CHI '95 Mosaic of Creativity*, May 7-11, 1995. Chicago, IL, pp. 210-211.

(56)

References Cited

OTHER PUBLICATIONS

- Berman and Powell, "The Role of Dead Reckoning and Inertial Sensors in Future General Aviation Navigation," *IEEE*, 1998, pp. 510-517.
- Bevly and Parkinson, "Cascaded Kalman Filters for Accurate Estimation of Multiple Biases, Dead-Reckoning Navigation, and Full State Feedback Control of Ground Vehicles," *IEEE Transactions on Control Systems in Technology*, 2007, 15(2):199-208.
- Binzhao and Bin, "Mobile Phone GIS Based on Mobile SVG," *IEEE*, 2005, pp. 889-892.
- Bokharouss et al., "A Location-Aware Mobile Call Handling Assistant," *21st International Conference on Advanced Information Networking and Applications Workshops*, 2007, 8 pages.
- Boonsrimuang et al., "Mobile Internet Navigation System," *IEEE*, 2002, pp. 325-328.
- Budka et al., "A Bayesian Method to Improve Mobile Geolocation Accuracy," *IEEE 56th Vehicular Technology Conference Proceedings*, Sep. 24-28, 2002, Vancouver, CA, 2:1021-1025.
- Camp and DeHayes, Jr., "A computer-based method for predicting transit time parameters using grid systems," *Decision Sciences*, 1974, 5:339-346.
- Carew, "Phones that tell you where to drive, meet, eat," [online] [Retrieved May 26, 2007]; Retrieved from the Internet URL http://news.yahoo.com/s/nm/20070525/wr_nm/column_pluggedin_dc_2&printer=1;_ylt=Ahqafn7xm1S2r0FZF9G4ht.cA; 2 pages.
- Challe, "CARMINAT-An Integrated information and guidance system," *Vehicle Navigation and Information Systems Conference*, Oct. 20-23, 1991, Renault—Direction de la Recherche, Rueil-Malmaison, France.
- Charny, "AT&T puts 411 to the text," [online] [Retrieved Mar. 4, 2009]; Retrieved from the Internet URL http://news.cnet.com/ATT-puts-411-to-the-text/2100-1039_3-1000669.html; May 8, 2003; 2 pages.
- Cho et al., "A Traveler Information Service Structure in Hybrid T-DMB and Cellular Communication Network," *IEEE*, 2006, pp. 747-750.
- Christie et al., "Development and Deployment of GPS wireless devices for E911 and Location based services," *Position, location and Navigation Symposium*, Palm Springs, CA, Apr. 15-18, 2002, pp. 60-65w.
- Chua et al., "Intelligent Portal for Event-triggered SMS Alerts," *2nd International Conference on Mobile Technology, Applications and Systems*, 2005, 7 pages.
- Civilis et al., "Efficient Tracking of Moving Objects with Precision Guarantees," *Proc. First Annual International Conference on Mobile and Ubiquitous Systems: Networking and Services (MobiQuitous '04)*, 2004, 10 pages.
- Dalrymple, "Google Maps adds locator, but not for iPhone," [online] [Retrieved Nov. 30, 2007]; Retrieved from the Internet URL: http://news.yahoo.com/s/macworld/20071130/tc_macworld/googlemaps20071130_0&printer=1;_ylt=Auvf3s6LQK_pOJ1b954T_DQn6gB; 1 page.
- Dibdin, "Where are mobile location based services?" *CM316 Multimedia Systems Paper*, Dec. 14, 2001, 8 pages.
- Drane et al., "The Accurate Location of Mobile Telephones," *Third Annual World Congress on Intelligent Transport Systems*, Orlando, Florida, Oct. 1996, 8 pages.
- Dunn and Toohey, "Wireless Emergency Call System," *IBM Technical Disclosure Bulletin*, Sep. 1994; 1 page.
- Ebine, "Dual frequency resonant base station antennas for PDC systems in Japan," *IEEE*, 1999, pp. 564-567.
- Evans et al., "In-Vehicle Man-Machine Interaction. The Socrates Approach," *Vehicle Navigation & Information System Conference Proceedings*, 1994, Aug. 31-Sep. 2, 1994, pp. 473-477.
- Feddema et al., "Cooperative Sentry Vehicles and Differential GPS Leapfrog," 2000, *United States Department of Energy*, pp. 1-12.
- Guo et al., "An Intelligent Query System Based on Chinese Short Message Service for Restaurant Recommendation," *Sixth International Conference on the Management of Mobile Business (ICMB 2007)*, 2007, 1 page.
- Hameed and Shabnam, "An Intelligent Agent-Based Medication and Emergency System," *IEEE*, 2006, pp. 3326-3330.
- Helal et al., "Drishti: An Integrated Navigation System for Visually Impaired and Disabled," *Fifth International Symposium on Wearable Computers (ISWC '01)*, 2001, pp. 149-156.
- Hohman et al., "GPS Roadside Integrated Precision Positioning System," *Position Location and Navigation Symposium*, 2000, pp. 221-230.
- Dommety and Jain, "Potential Networking Applications of Global Positioning Systems (GPS)," [online] [Retrieved on Nov. 18, 2008]; [Retrieved from the Internet URL: <http://arxiv.org/ftp/cs/papers/9809/9809079.pdf>; OSU Technical Report TR-24, Apr. 1996, 41 pages.
- Jirawimut et al., "A Method for Dead Reckoning Parameter Correction in Pedestrian Navigation System," *IEEE Transactions on Instrumentation and Measurement*, 2003, 52(1):209-215.
- Ju et al., "RFID Data Collection and Integration Based on Mobile Agent," *IEEE*, 2006, 4 pages.
- Kbar and Mansoor, "Mobile Station Location based on Hybrid of Signal Strength and Time of Arrival," *Proc. International Conference on Mobile Business (ICMB'05)*, 2005, 7 pages.
- Koide and Kato, "3-D Human Navigation System with Consideration of Neighboring Space Information," *2006 IEEE International Conference on Systems, Man and Cybernetics*, Oct. 8-11, 2006, Taipei, Taiwan, pp. 1693-1698.
- Lloyd and Tianlin, "Cellular phone base stations installation violate the Electromagnetic Compatibility regulations," *2004 4th International Conference on Microwave and Millimeter Wave Technology Proceedings*, 2004, pp. 920-922.
- Manabe et al., "On the M-CubITS Pedestrian Navigation System," *Proc. IEEE Intelligent Transportation Systems Conference*, Toronto, Canada, Sep. 17-20, 2006, pp. 793-798.
- Maxwell et al., "Alfred: The Robot Waiter Who Remembers You," *AAAI Technical Report WS-99-15*, 1999, 12 pages.
- Meier and Cahill, "Location-Aware Event-Based Middleware: A Paradigm for Collaborative Mobile Applications?" *8th CaberNet Radicals Workshop*, 2003, 5 pages.
- Miller et al., "Synchronization of Mobile XML Databases by Utilizing Deferred Views," *IEEE*, 2004, pp. 186-191.
- Nardi et al., "Integrating Communication and Information Through Contact Map," *Communications of the ACM*, 2002, 45(4):89-95.
- Northard, "Docking Satin Communication Link," *IBM Technical Disclosure Bulletin*, 1994, 4 pages.
- Oh et al., "Spatial Applications Using 4S Technology for Mobile Environment," *IEEE*, 2002, 3 pages.
- Paksoy et al., "The Global Position System-Navigation Tool of the Future," *J Electrical & Electronics*, 2002, 2(1):467-476.
- Parikh, "Tele Locate," *IBM Technical Disclosure Bulletin*, [online] [Retrieved on Nov. 7, 2008]; Retrieved from the Internet URL: <https://www.delphion.com/tdbs/tdb?order=92A+62775>; 1992, 1 page.
- Pfoser et al., "Dynamic Travel Time Maps—Enabling Efficient Navigation," *Proc. 18th International Conference on Scientific and Statistical Database Management (SSDBM'06)*, 2006, 10 pages.
- Portfolio 2007; [online] [Retrieved on Jun. 14, 2007]; Retrieved from the Internet URL: <http://eric.wahlforss.com/folio>; 3 pages.
- Pungel, "Traffic control-beat the jam electronically," *Funkschau*, 1988, 18:43-45 (w/English translation).
- RD 409052, Research Disclosure Alerting Abstract, "Location dependent information for satellite based vehicle communication—required application of Global Position System (GPS) to automatically extract relevant portions of data package as vehicle changes position," May 10, 1998, 1 page.
- Rekimoto et al., "Augment-able Reality: Situated Communication through Physical and Digital Spaces," *Second International Symposium on Wearable Computers (ISWC'98)*, 1998, pp. 1-8.
- Rillings and Betsold, "Advanced driver information systems," *Vehicular Technology*, IEEE Vehicular Technology Society, 1991, 40:31-40.
- Rogers et al., "Adaptive User Interfaces for Automotive Environments," *Proc. IEEE Intelligent Vehicles Symposium 2000*, Oct. 3-5, 2000, Dearborn, MI, pp. 662-667.

(56)

References Cited

OTHER PUBLICATIONS

- Rozier et al., "Hear&There: An Augmented Reality System of Linked Audio," *Proceedings of the International Conference on Auditory Display*, Atlanta, GA, Apr. 2000, pp. 1-5.
- Samadani et al., "PathMarker: systems for capturing trips," *2004 IEEE International Conference on Multimedia and Expo (ICME)*, Jun. 27-30, 2004, 3:2123-2126.
- Schreiner, "Where We At? Mobile Phones Bring GPS to the Masses," *IEEE Computer Society*, May/Jun. 2007, pp. 6-11.
- Shibata et al., "Development and Integration of Generic Components for a Teachable Vision-Based Mobile Robot," *IEEE/ASME Transactions on Mechatronics*, 1996, 1(3):230-236.
- Spohrer, "New Paradigms for Using Computers (Abstract)," 1997; [online]; Retrieved from the Internet URL: <http://www.almaden.ibm.com/almaden/npuc97/1997/spohrer.htm>; 1 page.
- Sung et al., "Towards Reliable Peer-to-Peer Data Sharing over Mobile Ad hoc Networks," *IEEE*, 2005, 5 pages.
- Tsuzawa and Okamoto, "Advanced Mobile Traffic Information and Communication System," *First Vehicle Navigation and Information Systems Conference*, Sep. 11-13, 1989, Toronto, Canada, Abstract only.
- Wang and Huang, "An Unified Vehicle Supervising and Traffic Information System," *IEEE*, 1996, pp. 968-972.
- Wei et al., "Zone Services—An Approach for Location-based Data Collection," *Proceedings of the 8th IEEE International Conference on E-Commerce Technology and the 3rd IEEE International Conference on Enterprise Computing, E-Commerce and E-Services (CEC/EEE'06)*, 2006, 8 pages.
- Yamamoto et al., "Position Location Technologies Using Signal Strength in Cellular Systems," *IEEE 53rd Vehicular Technology Conference*, May 6-9, 2001, Rhodes, Greece, 53:2570-2574.
- Yang and Marsland, "Global Snapshots for Distributed Debugging," *IEEE*, 1992, pp. 436-440.
- Wong, "GPS: making roads safer and solving traffic tangles," *Asia Engineer*, 1995, 23(9):31-32.
- Wu et al., "A Multimedia System for Route Sharing and Video-Based Navigation," *IEEE*, 2006, pp. 73-76.
- Yanyan et al., "The Model of Optimum Route Selection in Vehicle Automatic Navigation System Based on Unblocked Reliability Analyses," *IEEE*, 2003, pp. 975-978.
- Ygnace et al., "Travel Time Estimation on the San Francisco Bay Area Network Using Cellular Phones as Probes," Working Paper, Institute of Transportation Studies, University of California, Berkeley, 2000, 58 pages.
- Ayatsuka et al., "UbiquitousLinks: Hypermedia Links Embedded in the Real World, Technical Report of Information Processing Society, 96-HI-67," Information Processing Society of Japan, Jul. 11, 1996, 96(62):23-30.
- Nagao et al., Walk Navi: A Location-Aware Interactive Navigation/Guideline System and Software III, First edition, pp. 9-48, published by Kindai-Kagaku-Sya Co. Ltd., Dec. 10, 1995.
- Dey, "Context-Aware Computing: The CyberDesk Project," [online] Retrieved from the Internet: URL: <http://www.cc.gatech.edu/fce/cyberdesk/pubs/AAAI98/AAAI98.html>; *AAAI '98 Spring Symposium*, Stanford University, Mar. 23-25, 1998, downloaded from the Internet on Aug. 6, 2010, 8 pages.
- Benefon ESC! GSM+GPS Personal Navigation Phone, benefon.com, Copyright 2001, 4 pages.
- Freundschuh, "Does 'Anybody' Really Want (or Need) Vehicle Navigation Aids?" *First Vehicle Navigation and Information System Conference*, Sep. 11-13, 1989, Toronto, Canada, 5 pages.
- Gould, "The Provision of Usable Navigation Assistance: Considering Individual Cognitive Ability," *First Vehicle Navigation and Information System Conference*, Sep. 11-13, 1989, Toronto, Canada, 7 pages.
- Mark, "A Conceptual Model for Vehicle Navigation Systems," *First Vehicle Navigation and Information System Conference*, Sep. 11-13, 1989, Toronto, Canada 11 pages.
- Wheeler et al., "Development of Human Factors Guidelines for Advanced Traveler Information Systems and Commercial Vehicle Operations: Task Analysis of ATIS/CVO Functions," US Dept. Transportation Federal Highway Administration Research and Development, Publication No. FHWA-RD-95-176, Nov. 1996, 124 pps.
- Miller et al., "Integrating Hierarchical Navigation and Querying: A User Customizable Solution," *ACM Multimedia Workshop on Effective Abstractions in Multimedia Layout, Presentation, and Interaction*, San Francisco, CA, Nov. 1995, 8 pages.
- Hoogenraad, "Location Dependent Services," *3rd AGILE Conference on Geographic Information Science*, Helsinki/Espoo, Finland, May 25-27, 2000, pp. 74-77.
- Bonsignore, "A Comparative Evaluation of the Benefits of Advanced Traveler Information System (ATIS) Operational Tests," MIT Masters Thesis, Feb. 1994, 140 pps.
- Noonan and Shearer, "Intelligent Transportation Systems Field Operational Test Cross-Cutting Study Advance Traveler Information systems," *Intelligent Transportation Systems Field Operational Test Cross-Cutting Study*, Sep. 1998, 26 pages.
- Burnett, "Usable Vehicle Navigation Systems: Are We There Yet?" *Vehicle Electronic Systems 2000*, Jun. 29-30, 2000, 3.1.1-3.1.12.
- Khattak et al., "Bay Area ATIS Testbed Plan," Research Reports, California Partners for Advanced Transit and Highways (PATH), Institute of Transportation Studies, UC Berkeley, Jan. 1, 1992, 83 pages.
- Yim et al., "Travinfo Field Operational Test: Work Plan for the Target, Network, and Value Added Reseller (VAR) Customer Studies," *Working Papers, California Partners for Advanced Transit and Highways (PATH), Institute of Transportation Studies, UC Berkeley*, Apr. 1, 1997, 49 pages.
- Mahmassani et al., "Providing Advanced and Real-Time Travel/Traffic Information to Tourists," *Center for Transportation Research, Bureau of Engineering Research, The University of Texas at Austin*, Oct. 1998, 15 pages.
- "New Handsets Strut Their Stuff at Wireless '99," Internet: URL: http://findarticles.com/p/articles/mi_m0BMD/is_1999_Feb_11/ai_n27547656/ downloaded from Internet on Feb. 11, 1999, 3 pages.
- "School Buses to Carry Noticom's First Application," Internet: URL: http://findarticles.com/p/articles/mi_m0BMD/is_1999_Feb_17/ai_n27547754/ downloaded from the Internet on Feb. 17, 1999, 2 pages.
- Green et al., "Suggested Human Factors Design Guidelines for Driver Information Systems," *Technical Report UMTRI-93-21*, Nov. 1993, 119 pages.
- Tijerina et al., "Driver Workload Assessment of Route Guidance System Destination Entry While Driving: A Test Track Study," *Proceedings of the 5th ITS World Congress*, Oct. 12-16, 1998, Seoul, Korea, 9 pages.
- Muraskin, "Two-Minute Warnings for School Bus Riders," Internet: URL: <http://www.callcentermagazine.com/shared/printableArticle.jhtml;jsessionid=PQH1SZXW...> Jul. 1, 1999, 3 pages.
- Ni and Deakin, "On-Board Advanced Traveler Information Systems," Dec. 1, 2002, 10 pages.
- Serafin et al., "Functions and Features of Future Driver Information Systems," *Technical Report UMTRI-91-16*, May 1991, 104 pages.
- Shekhar and Liu, "Genesis and Advanced Traveler Information Systems (ATIS): Killer Applications for Mobile Computing?" *NSF Mobidata Workshop on Mobile and Wireless Information Systems*, Nov. 1994, 20 pages.
- "LaBarge in joint venture on bus system," Internet: URL: <http://www.bizjournals.com/stlouis/stories/1998/08/10/focus2.html?t=printable>, Aug. 7, 1998, 1 page.
- Clarke et al., "Development of Human Factors Guidelines for Advanced Traveler Information Systems (ATIS) and Commercial Vehicle Operations (CVO): Comparable Systems Analysis," U.S. Department of Transportation Federal Highway Administration, Publication No. FHWA-RD-95-197, Dec. 1996, 212 pages.
- Brown, "The stick-e document: a framework for creating context-aware applications," *Electronic Publishing*, 1995, 8:259-272.
- Brown, "Triggering Information by Context," *Personal Technologies*, 1998, 2:18-27.
- Dey et al., "CyberDesk: a framework for providing self-integrating context-aware services," *Knowledge-Based Systems*, 1998, 11:3-13.
- Hodes and Katz, "Composable ad hoc location-based services for heterogeneous mobile clients," *Wireless Networks*, 1999, 5:411-427.

(56)

References Cited

OTHER PUBLICATIONS

- Kreller et al., "A Mobile-Aware City Guide Application," *ACTS Mobile Communication Summit*, 1998, Rhodes, Greece, 7 pages.
- Lusky et al., "Mapping the Present," *ColoradoBiz*, Nov. 1999, 26(11):16-17.
- McCarthy and Meidel, "ACTIVEMAP: A Visualization Tool for Location Awareness to Support Informal Interactions," *HUC '99, LNCS 1707*, 1999, pp. 158-170.
- O'Grady et al., "A Tourist-Centric Mechanism for Interacting with the Environment," *Proceedings of the First International Workshop on Managing Interactions in Smart Environments (MANSE '99)*, Dublin, Ireland, Dec. 1999, pp. 56-67.
- Pascoe et al., "Developing Personal Technology for the Field," *Personal Technologies*, 1998, 2:28-36.
- Tarumi et al., "Public Applications of SpaceTag and Their Impacts," *Digital Cities, LNCS 1765*, 2000, pp. 350-363.
- Tebbutt, "Dial your way out of the woods," *The Australian*, Feb. 2000, 1 page.
- Tso et al., "Always on, Always Connected Mobile Computing," *Mobile Communications Operation — Mobile Handheld Products Group*, 1996, pp. 918-924.
- Wang and Lin, "Location Aware Information Agent over WAP," *Tamkang Journal of Science and Engineering*, 2000, 3(2):107-115.
- "3rd Generation Partnership Project (3GPP); Technical Specification Group (TSG) RAN; Working Group 2 (WG2): Report on Location Services (LCS)," 3G TR 25.923 v.1.0.0, Apr. 1999, 45 pages.
- "Report on Location Service feature (LCS) 25.923 v1.0.0," TSG-RAN Working Group 2 (Radio layer 2 and Radio layer 3), Berlin, May 25-28, 1999, 45 pages.
- "3rd Generation Partnership Project; Technical Specification Group Services and System Aspects; Functional stage 2 description of location services in UMTS," 3G TS 23.171 v.1.1.0, Nov. 1999, 42 pages.
- "3rd Generation Partnership Project; Technical Specification Group Radio Access Network; Stage 2 Functional Specification of Location Services in UTRAN," 3G TS 25.305 v.3.1.0, Mar. 2000, 45 pages.
- "3rd Generation Partnership Project (3GPP); Technical Specification Group (TSG) RAN; Working Group 2 (WG2); Report on Location Services," TS RAN R2.03 V0.1.0, Apr. 1999, 43 pages.
- "Revised CR to 09/31 on work item LCS," ETSI SMG3 Plenary Meeting #6, Nice, France, Dec. 13-15, 1999, 18 pages.
- Digital cellular telecommunications system (Phase 2+); Location Services (LCS); Service description, Stage 1 (GSM 02.71) ETSI, Apr. 1999, 22 pages.
- Akerblom, "Tracking Mobile Phones in Urban Areas," Goteborg University Thesis, Sep. 2000, 67 pages.
- Borsodi, "Super Resolution of Discrete Arrivals in a Cellular Geolocation System," University of Calgary Thesis, Apr. 2000, 164 pages.
- Abowd et al., "Context-awareness in wearable and ubiquitous computing," *1st International Symposium on Wearable Computers*, Oct. 13-14, 1997, Cambridge, MA, 9 pages.
- Balsiger et al., "MOGID: Mobile Geo-depended Information on Demand," *Workshop on Position Dependent Information Services (W3C-WAP)*, 2000, 8 pages.
- Cheverst et al., "The Role of Connectivity in Supporting Context-Sensitive Applications," *HUC'99, LNCS 1707*, 1999, pp. 193-209.
- Efstratiou and Cheverst, "Reflection: A Solution for Highly Adaptive Mobile Systems," *2000 Workshop on Reflective Middleware*, 2000, 2 pages.
- Cheverst et al., "The Support of Mobile-Awareness in Collaborative Groupware," *Personal Technologies*, 1999, 3:33-42.
- Cheverst et al., "Design of an Object Model for a Context Sensitive Tourist Guide," *Computers and Graphics*, 1999, 23(6):883-891.
- Cheverst et al., "Developing Interfaces for Collaborative Mobile Systems," 1999, 15 pages.
- Cheverst et al., "Experiences of Developing and Deploying a Context-Aware Tourist Guide: The GUIDE Project," 2000, pp. 20-31.
- Cheverst et al., "Services to Support Consistency in Mobile Collaborative Applications," *Proc. 3rd International Workshop on Services in Distributed Networked Environments*, 1996, 8 pages.
- Cheverst et al., "Sharing (Location) Context to Facilitate Collaboration Between City Visitors," 2000, 8 pages.
- Cheverst et al., "Supporting Collaboration in Mobile-aware Groupware," *Workshop on Handheld CSCW*, 1998, 6 pages.
- Change Request for "U.S. specific Emergency Services requirements included as an informative annex," Nov. 29, 1999, 2 pages.
- Costa et al., "Experiments with Reflective Middleware," *Proceedings of the ECOOP '98 Workshop on Reflective Object-Oriented Programming and Systems, ECOOP'98 Workshop Reader*, 1998, 13 pages.
- Davies et al., "L2imbo: A distributed systems platform for mobile computing," *Mobile Networks and Applications*, 1998, 3:143-156.
- Davies et al., "Caches in the Air: Disseminating Tourist Information in the Guide System," *Second IEEE Workshop on Mobile Computer Systems and Applications*, Feb. 25-26, 1999, 9 pages.
- Dix et al., "Exploiting Space and Location as a Design Framework for Interactive Mobile Systems," *ACM Transactions on Computer-Human Interaction (TOCHI)—Special issue on human-computer interaction with mobile systems*, 2000, 7(3):285-321.
- Drane et al., "Positioning GSM Telephones," *IEEE Communications Magazine*, Apr. 1998, pp. 46-59.
- Drane and Rizos, "Role of Positioning Systems in ITS," *Positioning Systems in Intelligent Transportation Systems*, Dec. 1997, pp. 312, 346-349.
- Efstratiou et al., "Architectural Requirements for the Effective Support of Adaptive Mobile Applications," 2000, 12 pages.
- "Estonian operator to launch world's first Network-based location services," Ericsson Press Release, Oct. 11, 1999, 2 pages.
- Fischer et al., "System Performance Evaluation of Mobile Positioning Methods," *IEEE*, Aug. 2002, pp. 1962-1966.
- Flinn and Satyanarayanan, "PowerScope: A Tool for Profiling the Energy Usage of Mobile Applications," *Proc. WMCSA '99 Second IEEE Workshop on Mobile Computing Systems and Applications*, Feb. 25-26, 1999, 9 pages.
- French and Driscoll, "Location Technologies for ITS Emergency Notification and E911," *Proc. 1996 National Technical Meeting of the Institute of Navigation*, Jan. 22-24, 1996, pp. 355-359.
- Friday et al., "Developing Adaptive Applications: The MOST Experience," *J. Integrated Computer-Aided Engineering*, 1999, pp. 143-157.
- Gunnarsson et al., "Location Trial System for Mobile Phones," *IEEE*, 1998, pp. 2211-2216.
- Jose and Davies, "Scalable and Flexible Location-Based Services for Ubiquitous Information Access," *HUC'99, LNCS 1707*, 1999, pp. 52-66.
- Klinec and Nolz, "Nexus-Positioning and Communication Environment for Spatially Aware Applications," *IAPRS*, Amsterdam, 2000, 7 pages.
- Kovacs et al., "Adaptive Mobile Access to Context-aware Services," *Proc. ASAMA '99 Proc. First International Symposium on Agent Systems and Applications Third International Symposium on Mobile Agents*, IEEE Computer Society Washington, DC, 1999, 12 pages.
- Kreller et al., "UMTS: A Middleware Architecture and Mobile API/Approach," *IEEE Personal Communications*, Apr. 1998, pp. 32-38.
- Kugler and Lechner, "Combined Use of GPS and LORAN-C in Integrated Navigation Systems," *Fifth International Conference on Satellite Systems for Mobile Communications and Navigation*, London, UK, May 13-15, 1996, pp. 199-207.
- Kyriazakos et al., "Optimization of the Handover Algorithm based on the Position of the Mobile Terminals," *Communications and Vehicular Technology*, Oct. 2000, pp. 155-159.
- Leonhardt and Magee, "Multi-Sensor Location Tracking," *MobiCom 98*, Dallas, TX, pp. 203-214.
- Leonhardt and Magee, "Towards a general location service for mobile environments," *Proc. Third International Workshop on Services in Distributed and Networked Environments*, Jun. 3-4, 1996, 8 pages.
- Long et al., "Rapid Prototyping of Mobile Context-Aware Applications: The Cyberguide Case Study," *MobiCom '96*, 1996, 11 pages.

(56)

References Cited

OTHER PUBLICATIONS

Yokote, "The Apertos Reflective Operating System: The Concept and Its Implementation," *OOPSLA'92*, pp. 414-434.
Popescu-Zeletin et al., "Applying Location-Aware Computing for Electronic Commerce: Mobile Guide," *Proc. 5th Conference on Computer Communications*, AFRICOM-CCDC'98, Oct. 20-22, 1998, 14 pages.

Zhao, "Mobile Phone Location Determination and Its Impact on Intelligent Transportation Systems," *IEEE Transactions on Intelligent Transportation Systems*, Mar. 2000, 1(1):55-64.
Microsoft Outlook 2003 User's Guide, http://open.admin.ufl.edu/user_guides/outlook2003.htm. Aug. 2004, 17 pages.
"Error: could not find a contact with this e-mail address." Outlookbanter.com. Dec. 2006, 12 pages.
US 6,731,928, 05/2004, Tanaka (withdrawn)

* cited by examiner

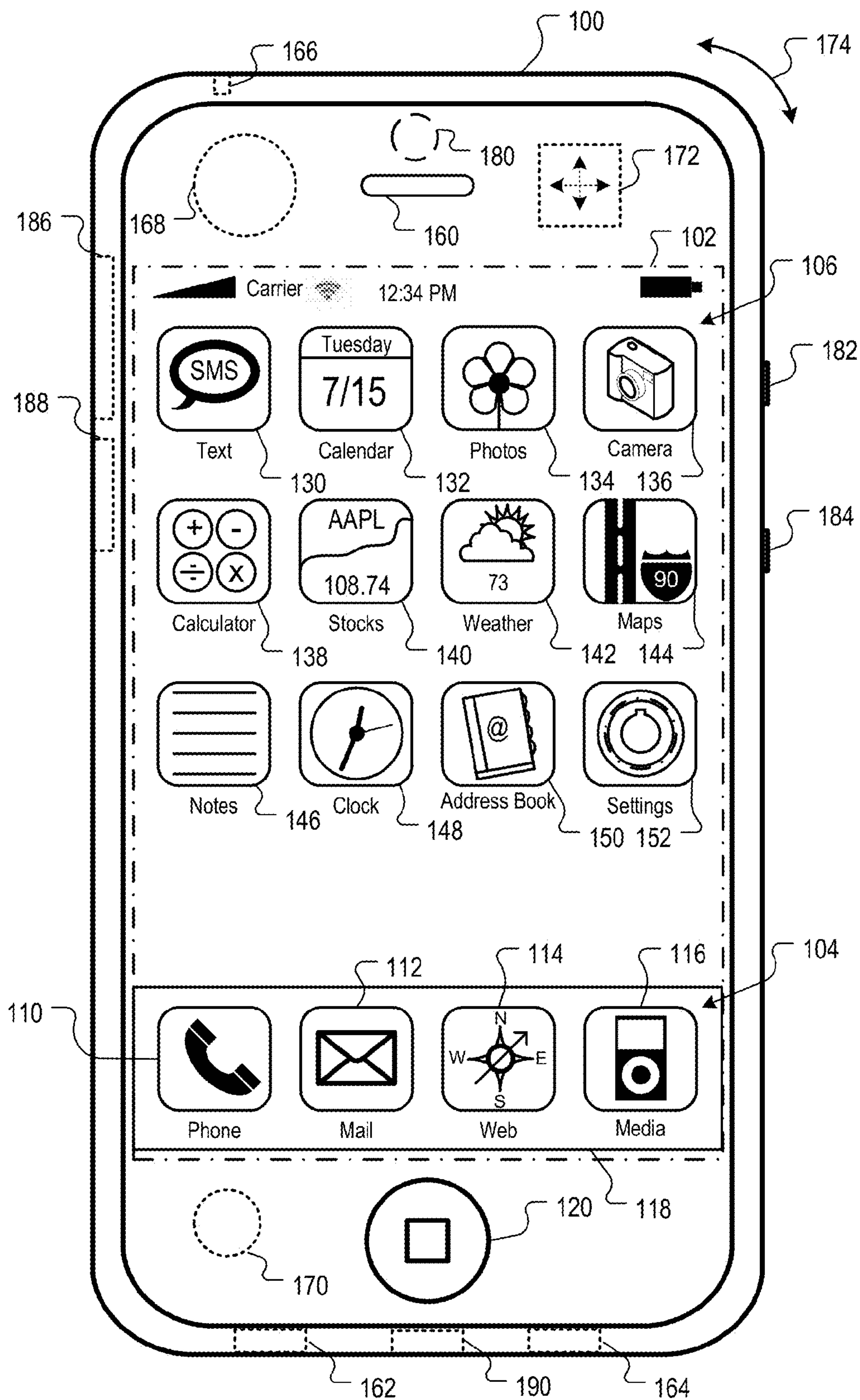

FIG. 1

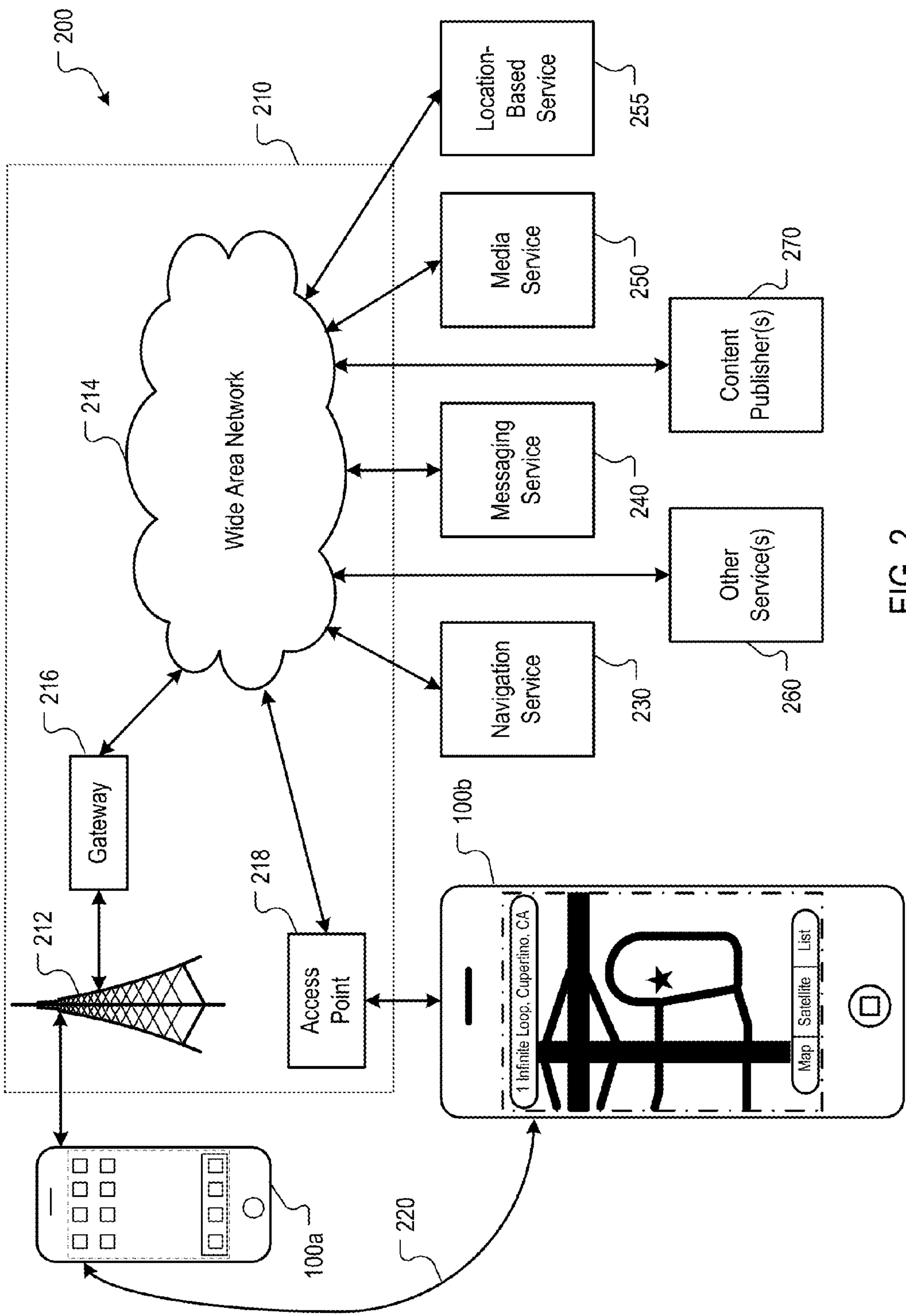

FIG. 2

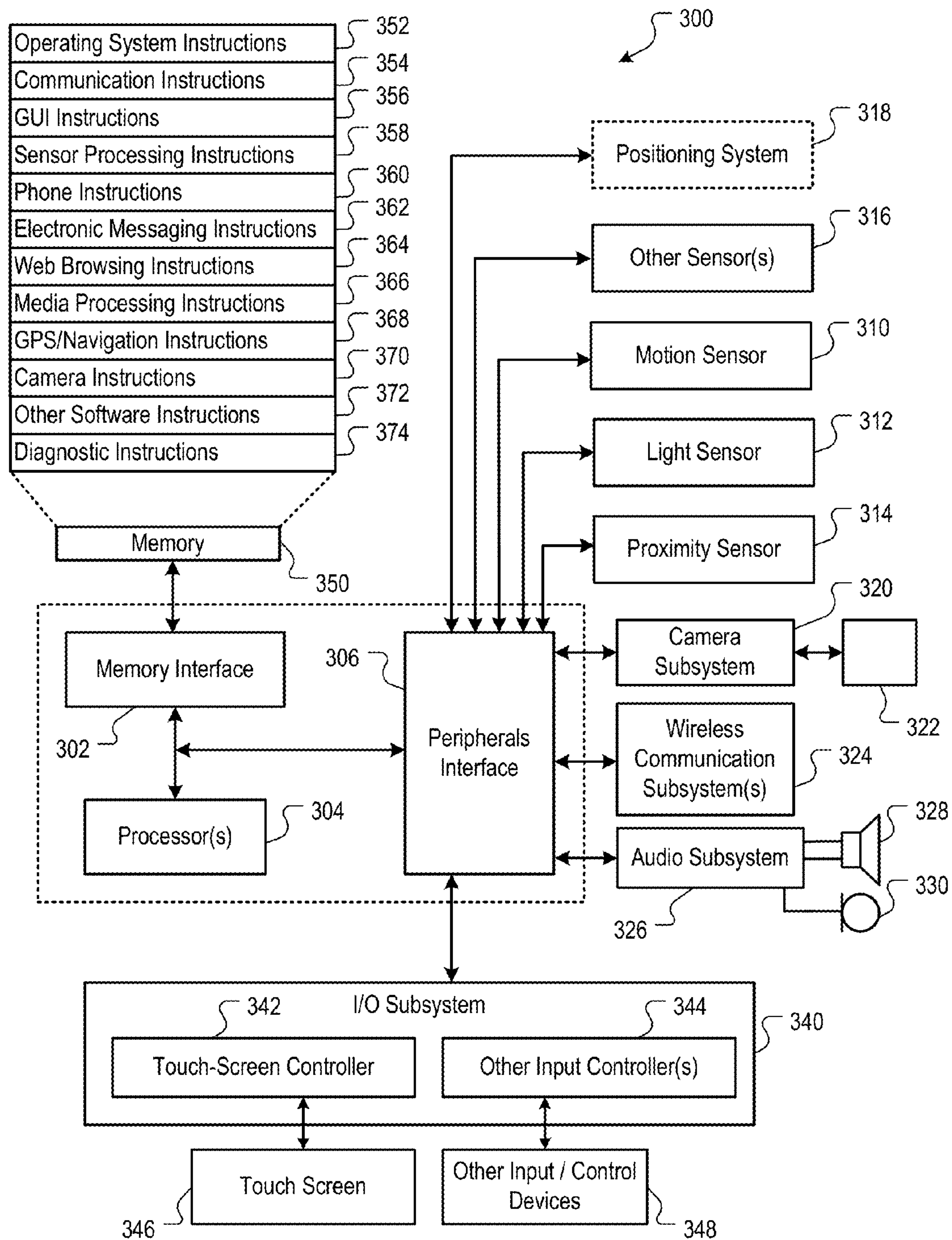

FIG. 3

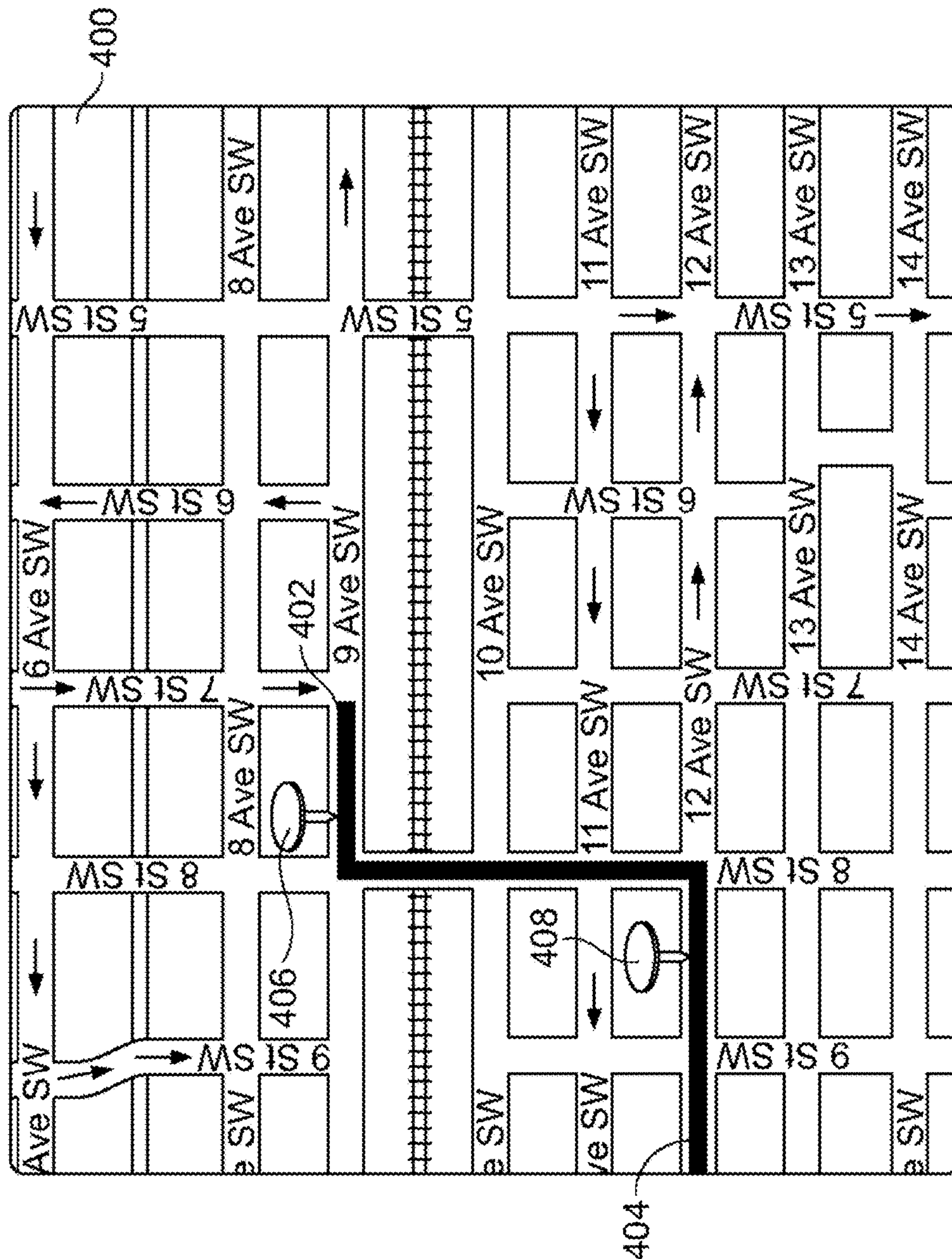

FIG. 4A

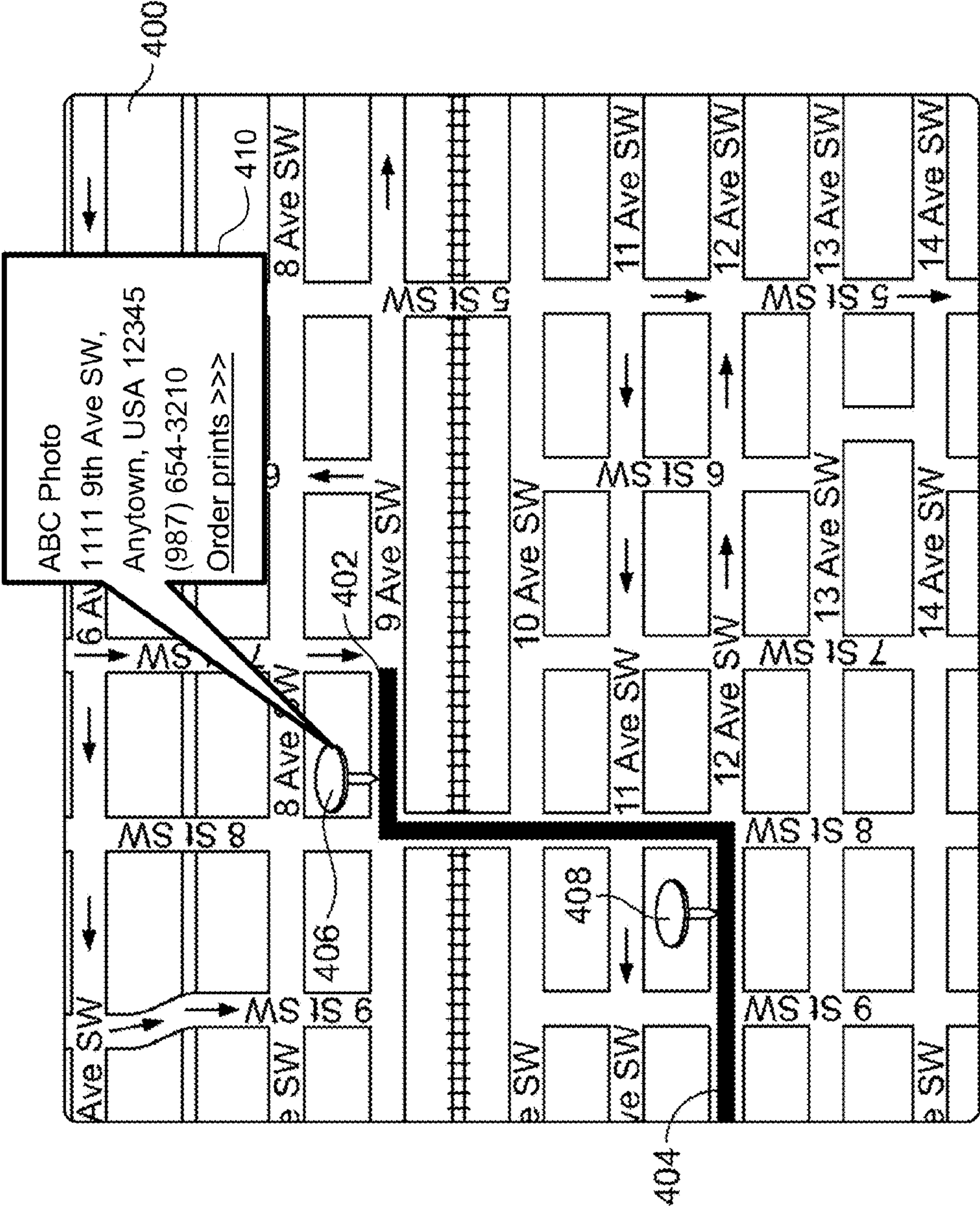

FIG. 4B

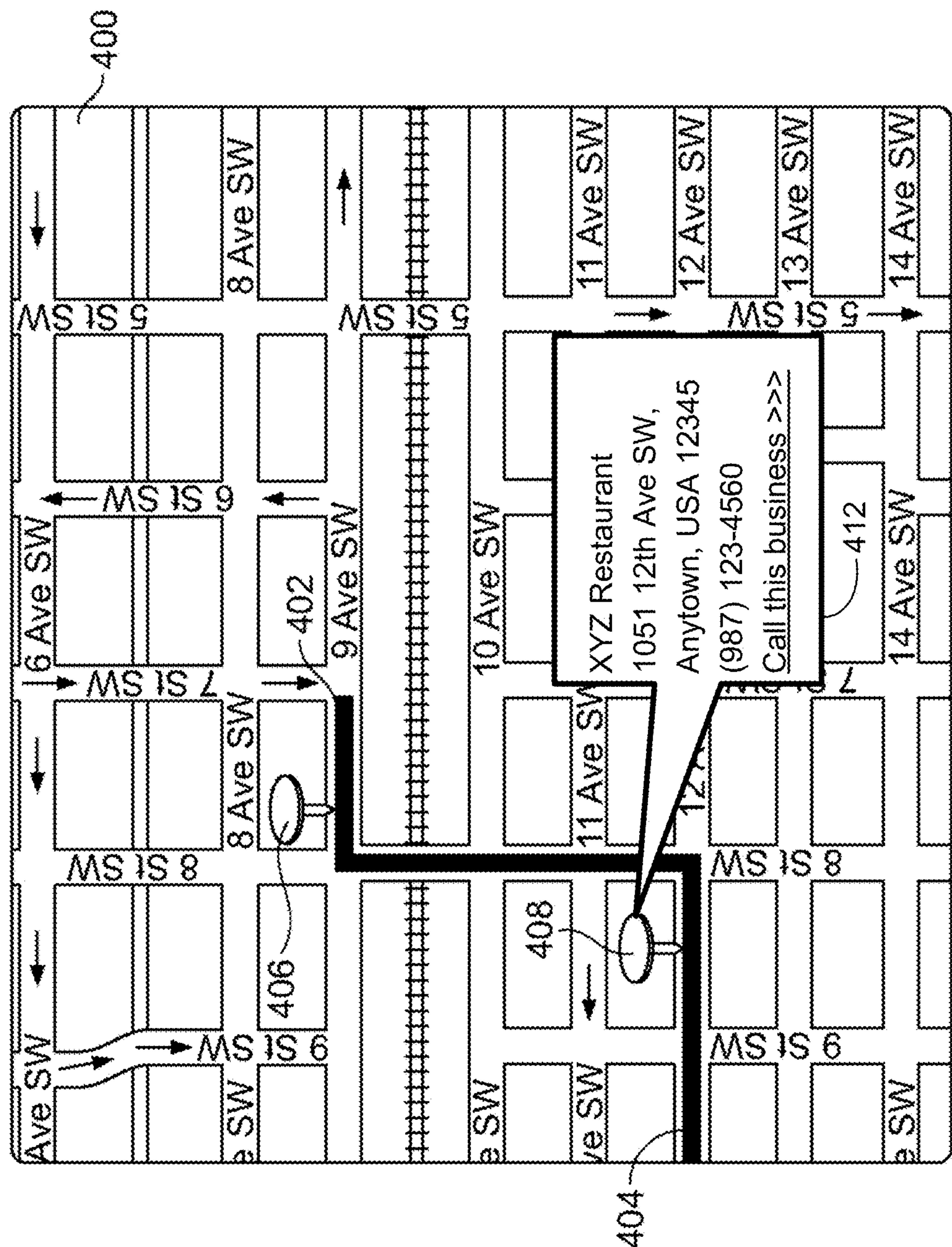

FIG. 4C

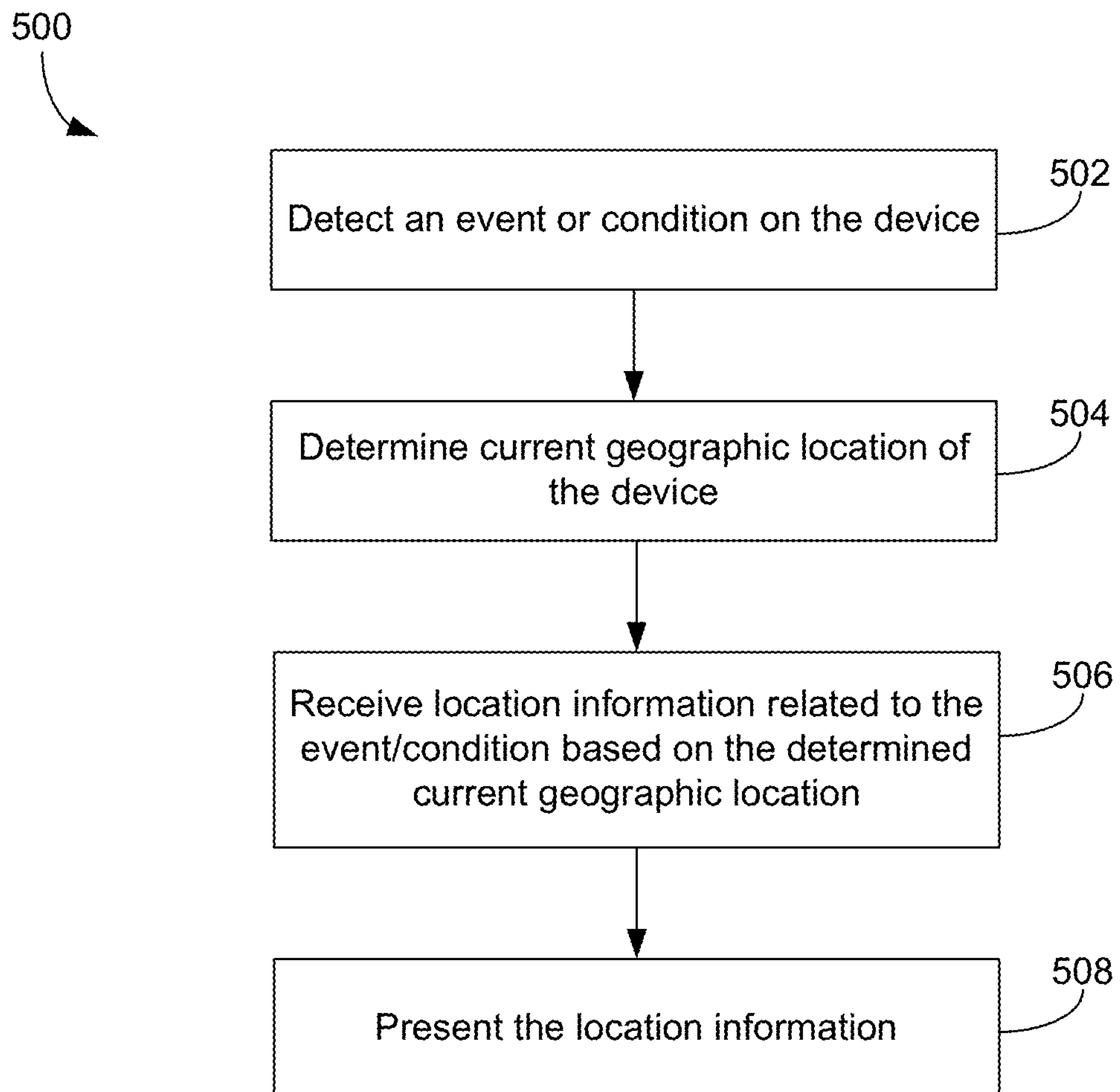

FIG. 5

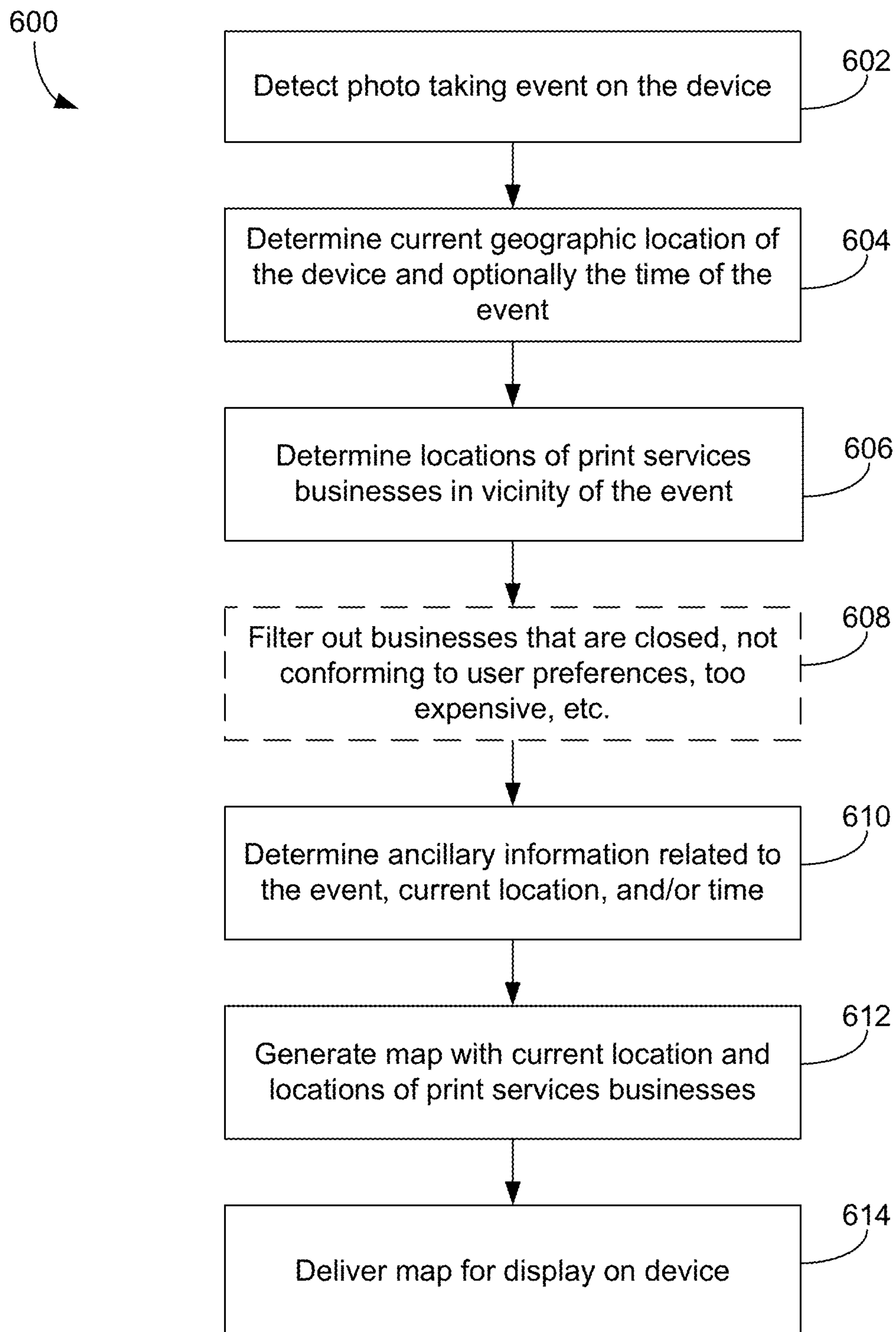

FIG. 6

1

LOCATION BASED SERVICES

RELATED APPLICATIONS

This application is a continuation of U.S. application Ser. No. 12/036,978, filed Feb. 25, 2008, which claims priority benefit of U.S. Provisional Application No. 60/946,952, filed Jun. 28, 2007, all of which are incorporated by reference herein in their entirety.

BACKGROUND

This specification relates generally to mobile devices.

Conventional mobile devices are often dedicated to performing a specific application. For example, a mobile phone provides telephony services; a personal digital assistant (PDA) provides a way to organize address, contacts and notes; a media player plays content; email devices provide email communication, etc. Modern mobile devices can include two or more of these applications. Typically, the two or more applications operate independent of one another. For example, some mobile devices include a digital camera and access to various services available on the World Wide Web (Web). Such devices, however, fail to integrate digital camera functions with network services to provide the user with an enriched user experience.

SUMMARY

In general, one aspect of the subject matter described in this specification can be embodied in methods that include the actions of detecting a picture taking event on a device; determining a current geographic location of the device; receiving location-based information based on the determined current geographic location, the location-based information including information corresponding to one or more relevant businesses in a vicinity of the determined current geographic location and further including information corresponding to one or more businesses ancillary to the picture taking event; and presenting the location-based information. Other implementations can include corresponding systems, apparatus, devices, and computer program products.

In general, another aspect of the subject matter described in this specification can be embodied in methods that include the actions of detecting an event or device condition at a device; determining a current geographic location of the device; receiving location-based information based on the determined current geographic location, the location-based information including information relevant to the event or device condition; and presenting the information. Other implementations can include corresponding systems, apparatus, devices, and computer program products.

In general, another aspect of the subject matter described in this specification can be embodied in methods that include the actions of detecting an event or device condition at a device; determining a current geographic location of the device; receiving location-based information based on the determined current geographic location, the location-based information including information corresponding to one or more relevant businesses in a vicinity of the determined current geographic location, a relevant business being related to the event or device condition; and presenting the information. Other implementations can include corresponding systems, apparatus, devices, and computer program products.

Particular embodiments of the subject matter described in this specification can be implemented to realize one or more of the following advantages. Location information (e.g., local

2

businesses) relevant to an event, device condition, or activities associated with particular times of the day is automatically retrieved and presented to a user of the device.

The details of one or more implementations of the subject matter described in this specification are set forth in the accompanying drawings and the description below. Other features, aspects, and advantages of the subject matter will become apparent from the description, the drawings, and the claims.

BRIEF DESCRIPTION OF THE DRAWINGS

FIG. 1 is a block diagram of an example mobile device.

FIG. 2 is a block diagram of an example network operating environment for the mobile device of FIG. 1.

FIG. 3 is a block diagram of an example implementation of the mobile device of FIG. 1.

FIGS. 4A-4C are schematic representations of a map including push pins.

FIG. 5 is a flow diagram illustrating an example process for presenting location information related to an event on a device.

FIG. 6 is a flow diagram illustrating another example process for presenting location information related to an event on a device.

Like reference numbers and designations in the various drawings indicate like elements.

DETAILED DESCRIPTION

FIG. 1 is a block diagram of an example mobile device **100**. The mobile device **100** can be, for example, a handheld computer, a personal digital assistant, a cellular telephone, a network appliance, a camera, a smart phone, an enhanced general packet radio service (EGPRS) mobile phone, a network base station, a media player, a navigation device, an email device, a game console, or other electronic device or a combination of any two or more of these data processing devices or other data processing devices.

Mobile Device Overview

In some implementations, the mobile device **100** includes a touch-sensitive display **102**. The touch-sensitive display **102** can implement liquid crystal display (LCD) technology, light emitting polymer display (LPD) technology, or some other display technology. The touch-sensitive display **102** can be sensitive to haptic and/or tactile contact with a user.

In some implementations, the touch-sensitive display **102** can comprise a multi-touch-sensitive display **102**. A multi-touch-sensitive display **102** can, for example, process multiple simultaneous touch points, including processing data related to the pressure, degree and/or position of each touch point. Such processing facilitates gestures and interactions with multiple fingers, chording, and other interactions. Other touch-sensitive display technologies can also be used, e.g., a display in which contact is made using a stylus or other pointing device. An example of a multi-touch-sensitive display technology is described in U.S. Pat. Nos. 6,323,846; 6,570,557; 6,677,932; and U.S. Patent Publication No. 2002/0015024A1, each of which is incorporated by reference herein in its entirety.

In some implementations, the mobile device **100** can display one or more graphical user interfaces on the touch-sensitive display **102** for providing the user access to various system objects and for conveying information to the user. In some implementations, the graphical user interface can

include one or more display objects **104**, **106**. Each of the display objects **104**, **106** can be a graphic representation of a system object. Some examples of system objects include device functions, applications, windows, files, alerts, events, or other identifiable system objects.

Example Mobile Device Functionality

In some implementations, the mobile device **100** can implement multiple device functionalities, such as a telephony device, as indicated by a phone object **110**; an e-mail device, as indicated by the e-mail object **112**; a network data communication device, as indicated by the Web object **114**; a Wi-Fi base station device (not shown); and a media processing device, as indicated by the media player object **116**. In some implementations, particular device objects **104**, e.g., the phone object **110**, the e-mail object **112**, the Web object **114**, and the media player object **116**, can be displayed in a menu bar **118**. In some implementations, each of the device functionalities can be accessed from a top-level graphical user interface, such as the graphical user interface illustrated in FIG. **1**. Touching one of the objects **110**, **112**, **114** or **116** can, for example, invoke the corresponding functionality.

In some implementations, the mobile device **100** can implement network distribution functionality. For example, the functionality can enable the user to take the mobile device **100** and its associated network while traveling. In particular, the mobile device **100** can extend Internet access (e.g., via Wi-Fi) to other wireless devices in the vicinity. For example, mobile device **100** can be configured as a base station for one or more devices. As such, mobile device **100** can grant or deny network access to other wireless devices.

In some implementations, upon invocation of particular device functionality, the graphical user interface of the mobile device **100** changes, or is augmented or replaced with another user interface or user interface elements, to facilitate user access to particular functions associated with the corresponding device functionality. For example, in response to a user touching the phone object **110**, the graphical user interface of the touch-sensitive display **102** may present display objects related to various phone functions; likewise, touching of the email object **112** may cause the graphical user interface to present display objects related to various e-mail functions; touching the Web object **114** may cause the graphical user interface to present display objects related to various Web-surfing functions; and touching the media player object **116** may cause the graphical user interface to present display objects related to various media processing functions.

In some implementations, the top-level graphical user interface environment or state of FIG. **1** can be restored by pressing a button **120** located near the bottom of the mobile device **100**. In some implementations, each corresponding device functionality may have corresponding “home” display objects displayed on the touch-sensitive display **102**, and the graphical user interface environment of FIG. **1** can be restored by pressing the “home” display object.

In some implementations, the top-level graphical user interface can include additional display objects **106**, such as a short messaging service (SMS) object **130**, a calendar object **132**, a photos object **134**, a camera object **136**, a calculator object **138**, a stocks object **140**, a weather object **142**, a maps object **144**, a notes object **146**, a clock object **148**, an address book object **150**, and a settings object **152**. Touching the SMS display object **130** can, for example, invoke an SMS messaging environment and supporting functionality. Likewise, each selection of a display object **132**, **134**, **136**, **138**, **140**, **142**,

144, **146**, **148**, **150** and **152** can invoke a corresponding object environment and functionality.

Additional and/or different display objects can also be displayed in the graphical user interface of FIG. **1**. For example, if the device **100** is functioning as a base station for other devices, one or more “connection” objects may appear in the graphical user interface to indicate the connection. In some implementations, the display objects **106** can be configured by a user, e.g., a user may specify which display objects **106** are displayed, and/or may download additional applications or other software that provides other functionalities and corresponding display objects.

In some implementations, the mobile device **100** can include one or more input/output (I/O) devices and/or sensor devices. For example, a speaker **160** and a microphone **162** can be included to facilitate voice-enabled functionalities, such as phone and voice mail functions. In some implementations, a loud speaker **164** can be included to facilitate hands-free voice functionalities, such as speaker phone functions. An audio jack **166** can also be included for use of headphones and/or a microphone.

In some implementations, a proximity sensor **168** can be included to facilitate the detection of the user positioning the mobile device **100** proximate to the user’s ear and, in response, to disengage the touch-sensitive display **102** to prevent accidental function invocations. In some implementations, the touch-sensitive display **102** can be turned off to conserve additional power when the mobile device **100** is proximate to the user’s ear.

Other sensors can also be used. For example, in some implementations, an ambient light sensor **170** can be utilized to facilitate adjusting the brightness of the touch-sensitive display **102**. In some implementations, an accelerometer **172** can be utilized to detect movement of the mobile device **100**, as indicated by the directional arrow **174**. Accordingly, display objects and/or media can be presented according to a detected orientation, e.g., portrait or landscape. In some implementations, the mobile device **100** may include circuitry and sensors for supporting a location determining capability, such as that provided by the global positioning system (GPS) or other positioning system (e.g., systems using Wi-Fi access points, television signals, cellular grids, Uniform Resource Locators (URLs)). In some implementations, a positioning system (e.g., a GPS receiver) can be integrated into the mobile device **100** or provided as a separate device that can be coupled to the mobile device **100** through an interface (e.g., port device **190**) to provide access to location-based services.

The mobile device **100** can also include a camera lens and sensor **180**. In some implementations, the camera lens and sensor **180** can be located on the back surface of the mobile device **100**. The camera can capture still images and/or video.

The mobile device **100** can also include one or more wireless communication subsystems, such as a 802.11b/g communication device **186**, and/or a Bluetooth™ communication device **188**. Other communication protocols can also be supported, including other 802.x communication protocols (e.g., WiMax, Wi-Fi), code division multiple access (CDMA), global system for mobile communications (GSM), Enhanced Data GSM Environment (EDGE), 3G (e.g., EV-DO, UMTS, HSDPA), etc.

In some implementations, a port device **190**, e.g., a Universal Serial Bus (USB) port, or a docking port, or some other wired port connection, can be included. The port device **190** can, for example, be utilized to establish a wired connection to other computing devices, such as other communication devices **100**, a personal computer, a printer, or other process-

5

ing devices capable of receiving and/or transmitting data. In some implementations, the port device **190** allows the mobile device **100** to synchronize with a host device using one or more protocols.

Network Operating Environment

FIG. **2** is a block diagram of an example network operating environment **200** for the mobile device **100** of FIG. **1**. The mobile device **100** of FIG. **1** can, for example, communicate over one or more wired and/or wireless networks **210** in data communication. For example, a wireless network **212**, e.g., a cellular network, can communicate with a wide area network (WAN) **214**, such as the Internet, by use of a gateway **216**. Likewise, an access point **218**, such as an 802.11g wireless access point, can provide communication access to the wide area network **214**. In some implementations, both voice and data communications can be established over the wireless network **212** and the access point **218**. For example, the mobile device **100a** can place and receive phone calls (e.g., using VoIP protocols), send and receive e-mail messages (e.g., using POP3 protocol), and retrieve electronic documents and/or streams, such as web pages, photographs, and videos, over the wireless network **212**, gateway **216**, and wide area network **214** (e.g., using TCP/IP or UDP protocols). Likewise, the mobile device **100b** can place and receive phone calls, send and receive e-mail messages, and retrieve electronic documents over the access point **218** and the wide area network **214**. In some implementations, the mobile device **100** can be physically connected to the access point **218** using one or more cables and the access point **218** can be a personal computer. In this configuration, the mobile device **100** can be referred to as a “tethered” device.

The mobile devices **100a** and **100b** can also establish communications by other means. For example, the wireless device **100a** can communicate with other wireless devices, e.g., other wireless devices **100**, cell phones, etc., over the wireless network **212**. Likewise, the mobile devices **100a** and **100b** can establish peer-to-peer communications **220**, e.g., a personal area network, by use of one or more communication subsystems, such as the Bluetooth™ communication device **188** shown in FIG. **1**. Other communication protocols and topologies can also be implemented.

The mobile device **100** can, for example, communicate with one or more services **230**, **240**, **250**, **255**, and **260** and/or one or more content publishers **270** over the one or more wired and/or wireless networks **210**. For example, a navigation service **230** can provide navigation information, e.g., map information, location information, route information, and other information, to the mobile device **100**. In the example shown, a user of the mobile device **100b** has invoked a map functionality, e.g., by touching the maps object **144** on the top-level graphical user interface shown in FIG. **1**, and has requested and received a map for the location “1 Infinite Loop, Cupertino, Calif.”

A messaging service **240** can, for example, provide e-mail and/or other messaging services. A media service **250** can, for example, provide access to media files, such as song files, movie files, video clips, and other media data. A location-based service **255** can, for example, provide data or content based on a current location of the mobile device **100**. One or more other services **260** can also be utilized by the mobile device **100**, including a syncing service, an activation service and a software update service that automatically determines whether software updates are available for software on the mobile device **100**, then downloads the software updates to

6

the mobile device **100** where the updates can be manually or automatically unpacked and/or installed.

The mobile device **100** can also access other data over the one or more wired and/or wireless networks **210**. For example, content publishers **270**, such as news sites, RSS feeds, web sites, blogs, social networking sites, developer networks, etc., can be accessed by the mobile device **100**. Such access can be provided by invocation of a web browsing function or application (e.g., a browser) in response to a user touching the Web object **114**.

Example Device Architecture

FIG. **3** is a block diagram **300** of an example implementation of the mobile device **100** of FIG. **1**. The mobile device **100** can include a memory interface **302** one or more data processors, image processors and/or central processing units **304**, and a peripherals interface **306**. The memory interface **302**, the one or more processors **304** and/or the peripherals interface **306** can be separate components or can be integrated in one or more integrated circuits. The various components in the mobile device **100** can be coupled by one or more communication buses or signal lines.

Sensors, devices and subsystems can be coupled to the peripherals interface **306** to facilitate multiple functionalities. For example, a motion sensor **310**, a light sensor **312**, and a proximity sensor **314** can be coupled to the peripherals interface **306** to facilitate the orientation, lighting and proximity functions described with respect to FIG. **1**. Other sensors **316** can also be connected to the peripherals interface **306**, such as a GPS receiver, a temperature sensor, a biometric sensor, or other sensing device, to facilitate related functionalities.

A camera subsystem **320** and an optical sensor **322**, e.g., a charged coupled device (CCD) or a complementary metal-oxide semiconductor (CMOS) optical sensor, can be utilized to facilitate camera functions, such as recording photographs and video clips.

Communication functions can be facilitated through one or more wireless communication subsystems **324**, which can include radio frequency receivers and transmitters and/or optical (e.g., infrared) receivers and transmitters. The specific design and implementation of the communication subsystem **324** can depend on the communication network(s) over which the mobile device **100** is intended to operate. For example, a mobile device **100** may include communication subsystems **324** designed to operate over a GSM network, a GPRS network, an EDGE network, a 3G network, a Wi-Fi or WiMax network, and a Bluetooth™ network. In particular, the wireless communication subsystems **324** may include hosting protocols such that the device **100** may be configured as a base station for other wireless devices.

An audio subsystem **326** can be coupled to a speaker **328** and a microphone **330** to facilitate voice-enabled functions, such as voice recognition, voice replication, digital recording, and telephony functions.

The I/O subsystem **340** can include a touch screen controller **342** and/or other input controller(s) **344**. The touch-screen controller **342** can be coupled to a touch screen **346**. The touch screen **346** and touch screen controller **342** can, for example, detect contact and movement or break thereof using any of a plurality of touch sensitivity technologies, including but not limited to capacitive, resistive, infrared, and surface acoustic wave technologies, as well as other proximity sensor arrays or other elements for determining one or more points of contact with the touch screen **346**.

The other input controller(s) **344** can be coupled to other input/control devices **348**, such as one or more buttons, rocker

switches, thumb-wheel, infrared port, USB port, and/or a pointer device such as a stylus. The one or more buttons (not shown) can include an up/down button for volume control of the speaker **328** and/or the microphone **330**.

In one implementation, a pressing of the button for a first duration may disengage a lock of the touch screen **346**; and a pressing of the button for a second duration that is longer than the first duration may turn power to the mobile device **100** on or off. The user may be able to customize a functionality of one or more of the buttons. The touch screen **346** can, for example, also be used to implement virtual or soft buttons and/or a keyboard.

In some implementations, the mobile device **100** can present recorded audio and/or video files, such as MP3, AAC, and MPEG files. In some implementations, the mobile device **100** can include the functionality of an MP3 player, such as an iPod™. The mobile device **100** may, therefore, include a 36-pin connector that is compatible with the iPod. Other input/output and control devices can also be used.

The memory interface **302** can be coupled to memory **350**. The memory **350** can include high-speed random access memory and/or non-volatile memory, such as one or more magnetic disk storage devices, one or more optical storage devices, and/or flash memory (e.g., NAND, NOR). The memory **350** can store an operating system **352**, such as Darwin, RTXC, LINUX, UNIX, OS X, WINDOWS, or an embedded operating system such as VxWorks. The operating system **352** may include instructions for handling basic system services and for performing hardware dependent tasks. In some implementations, the operating system **352** handles timekeeping tasks, including maintaining the date and time (e.g., a clock) on the mobile device **100**. In some implementations, the operating system **352** can be a kernel (e.g., UNIX kernel).

The memory **350** may also store communication instructions **354** to facilitate communicating with one or more additional devices, one or more computers and/or one or more servers. The memory **350** may include graphical user interface instructions **356** to facilitate graphic user interface processing; sensor processing instructions **358** to facilitate sensor-related processing and functions; phone instructions **360** to facilitate phone-related processes and functions; electronic messaging instructions **362** to facilitate electronic-messaging related processes and functions; web browsing instructions **364** to facilitate web browsing-related processes and functions; media processing instructions **366** to facilitate media processing-related processes and functions; GPS/Navigation instructions **368** to facilitate GPS and navigation-related processes and instructions; camera instructions **370** to facilitate camera-related processes and functions; other software instructions **372** to facilitate other related processes and functions; and/or diagnostic instructions **374** to facilitate diagnostic processes and functions.

The memory **350** can also store data, including but not limited to documents, images, video files, audio files, and other data.

In some implementations, the mobile device **100** includes a positioning system **318**. In various implementations, the positioning system **318** can be provided by a separate device coupled to the mobile device **100**, or can be provided internal to the mobile device. In some implementations, the positioning system **318** can employ positioning technology including a GPS, a cellular grid, URIs or any other technology for determining the geographic location of a device. In some implementations, the positioning system **318** can employ a service provided by a positioning service such as, for example, SkyHook Wireless of Boston, Mass., or Rosum

Corporation of Mountain View, Calif. In other implementations, the positioning system **318** can be provided by an accelerometer and a compass using dead reckoning techniques. In such implementations, the user can occasionally reset the positioning system by marking the mobile device's presence at a known location (e.g., a landmark or intersection). In still other implementations, the user can enter a set of position coordinates (e.g., latitude, longitude) for the mobile device. For example, the position coordinates can be typed into the phone (e.g., using a virtual keyboard) or selected by touching a point on a map. Position coordinates can also be acquired from another device (e.g., a car navigation system) by syncing or linking with the other device. In other implementations, the positioning system **318** can be provided by using wireless signal strength and one or more locations of known wireless signal sources to provide the current location. Wireless signal sources can include access points and/or cellular towers. Other techniques to determine a current location of the mobile device **100** can be used and other configurations of the positioning system **318** are possible.

Each of the above identified instructions and applications can correspond to a set of instructions for performing one or more functions described above. These instructions need not be implemented as separate software programs, procedures or modules. The memory **350** can include additional instructions or fewer instructions. Furthermore, various functions of the mobile device **100** may be implemented in hardware and/or in software, including in one or more signal processing and/or application specific integrated circuits.

FIGS. 4A-4B illustrate maps including location markers (e.g., push pins). In this example, a current location of the mobile device **100** (and possibly the user) is represented on a map **400** at reference numeral **402**. In this implementation, as the mobile device **100** moves, the previous locations of the mobile device **100** persist on the map **400** and are represented by the line **404** showing the route traveled by the mobile device **100** since the map feature was activated by the user. In some other implementations, the previous locations of the mobile device can be omitted from the map **400**, and current location **402** is represented on the map **400** by a graphical object (e.g., a push pin, an icon that resembles the device **100** or a human, etc.).

Graphical objects **406**, **408** are displayed on the map representing the locations of businesses (or other items of interest) in the vicinity of the current location of the mobile device **100**. In this implementation, the graphical objects **406**, **408** appear as push pins that are "pinned" to the map at their corresponding locations. In this example, both push pins **406** and **408** are located along the route **404** traveled by the user. In some implementations, the user can define a setting within the mobile device **100** for the map feature to specify a proximity condition that must be satisfied by a business before a push pin is shown on the map representing the business. For example, the proximity condition can require that the business' location be on the route traveled by the mobile device **100** in order to be displayed on the map **400** as a push pin. In another example, the proximity condition can require that the business' location be within a certain radius of the current location of the mobile device **100** in order to be displayed on the map **400**. In yet another example, the proximity condition can require only that the contact's location be within the geographic parameters of the map displayed to the user in order to be displayed on the map **400**. In such an example, if the user selects to "zoom out" the map to display a larger geographical area, then multiple other push pins may appear corresponding to locations within the larger geographical area.

The map **400** and the businesses represented by graphical objects **406**, **408** can be displayed to the user in response to particular events occurring at the mobile device **100** or a clock on the mobile device reaching a particular time. Triggering events can include activation or deactivation of particular features or functions on the device **100** (e.g., activation of an image capture by the camera subsystem **320**, detection of a malfunction of the device **100**, a clock on the device **100** reaching a time associated with a particular activity, etc.). Further, the types of businesses that are displayed can be based on the triggering event or condition. For example, businesses offering photo processing services or other camera related services are displayed if the triggering event is the capture of an image on the camera of the device **100**. As another example, restaurants can be displayed if the triggering event is a clock of the device **100** reaching a time associated with a meal (e.g., noon for lunch). In some implementations, businesses of different types can be displayed on the same map. For example, the map **400** can display businesses offering photo processing services (e.g., push pin **406** in FIGS. **4B-4C**) and restaurants (e.g., push pin **408** in FIGS. **4B-4C**) on the same map. Further details are described below in relation to FIGS. **5-6**.

Referring now to FIG. **4B**, the map **400** displays information **410** corresponding to a photo processing business represented by graphical object **406**. In some implementations, the information **410** is displayed in response to a user selection of the graphical object **406** on the map **400**. For example, in one implementation where the mobile device **100** includes a touch sensitive display (e.g., touch sensitive display **102** shown in FIG. **1**), the user can touch the push pin **406** to display information associated with the business represented by the push pin **406**. Similarly, as shown in FIG. **4C**, the map **400** displays information **412** corresponding to a restaurant represented by graphical object **408**. Information **412** can be displayed in response to a user selection of the graphical object **408** on the map **400**.

In some implementations, the displayed information **410**, **412** includes, respectively, the name of a business, the address of the business, and a phone number and/or an email address of the business. Further, in some implementations, depending on the type of business represented by the graphical object, the information **410** or **412** can include a hyperlink that facilitates transactions with the business associated with the information **410** or **412**. For example, if the business is a photo processing business, the hyperlink may be a link to order prints for pickup from the photo processing business. As another example, the hyperlink can also be associated with a phone number of the business, which when selected causes the telephone number to be automatically dialed. As a further example, the hyperlink can be associated with a coupon associated with the business or other information associated with the business. Selecting the hyperlink triggers a presentation of the coupon or other information. In some implementations, selecting the hyperlink triggers a sending of the coupon or other information (e.g., an advertisement) associated with the business to, for example, an email address of the user of the device.

FIG. **5** illustrates a process **500** for presenting location information related to an event or a condition on a device. For convenience, the process **500** will be described in reference to a device (e.g., mobile device **100**) that performs the process **500**.

An event or a condition on the device is detected (**502**). In some implementations, the device **100** can be configured to detect and/or perform operations in response to the occur-

rence of particular events on the device or the satisfaction of particular conditions on the device.

In some implementations, the detected event is a capture of an image by the camera subsystem **320**. For example, when a user of the device **100** takes a picture using the camera subsystem **320** and camera instructions **370**, the device **100** detects the taking of the picture and can perform operations, further described below, in response to the taking of the picture. In some implementations, the operations are triggered when at least multiple pictures are taken using the camera subsystem **320** within a time period (e.g., at least two pictures taken within an hour of each other). In some other implementations, other user actions on the device **100** can also be the triggering event.

In some implementations, the detected event is a malfunction of a component or feature of the device **100** or some other problem related to a component of the mobile device **100**. For example, the diagnostic instructions **374** can perform a diagnostic test of the device **100** automatically or in response to a user request. Identification of a malfunction of a component or feature of the device **100** triggers further operations as described below. As another example, if the user cannot take a picture because there is no memory available for the camera, then the shortage of memory can be a detected event which could initiate the display of a nearby business selling electronics or camera supplies where the user can purchase additional memory (e.g., a compact flash card).

In some implementations, the detected satisfaction of a condition is the arrival of a time of day that is associated with a particular activity. For example, when the clock arrives at a time associated with a meal (e.g., 12 noon for lunch, 7 PM for dinner), further operations as described below are triggered.

A current geographic location of the device is determined (**504**). In response to an event or satisfaction of a condition, the mobile device **100** determines its current geographic location. In some implementations, the device **100** determines its current location using GPS or any other positioning system. In some implementations, the current location, as determined using GPS, can be expressed in latitude/longitude. In some implementations, the device **100** can, optionally, convert the latitude/longitude of the current location to an address (e.g., street, city, country) by referencing a database of latitudes/longitudes and locations that is stored in the memory **350**, for example.

In some other implementations, the device **100** can obtain its geographic position by other means. For example, a device **100** can obtain its position using cellular phone tower triangulation, Wi-Fi positioning, a combination of GPS and other signals, differential GPS, and any other suitable technologies and techniques.

Location information related to the event or condition can be received based on the determined current geographic location (**506**). The mobile device **100** can request, from a navigation service **230** or location-based service **255**, for example, a map of the vicinity of the determined current location, where the map includes locations of businesses that are in the vicinity of the determined current geographic location and are related to the event or condition.

In some implementations, the device **100** sends a request to the navigation service **230** or location service **255** for a map of the area and relevant businesses in the area. For example, if the event was a taking of one or more pictures by a user using a camera of the mobile device **100**, the device **100** can request for, and receive a map of the vicinity of the current geographic location of the device (e.g., map **400**) and location information for businesses providing photo processing services in the vicinity, marked on the map by graphical objects (e.g., push

pins **406**, **408**). If the event or condition was a malfunction of the device **100**, the device **100** can make a request for, and receive a map of the vicinity of the current geographic location of the device (e.g., map **400**) and location information for authorized service/repair providers for the device **100** in the vicinity, marked on the map by graphical objects (e.g., push pins **406**, **408**). If the event or condition was the arrival of a time of day associated with a meal (e.g., 12 Noon for lunch), the device **100** can request for, and receive a map of the vicinity of the current geographic location of the device (e.g., map **400**) and location information for restaurants in the vicinity, marked on the map by graphical objects (e.g., push pins **406**, **408**).

In some implementations, the user can configure the device **100** to request location information related the current geographic location based on a history of locations to which the device **100** has been located before. That is, the detected condition is that the current geographic location matches a location in the location history. In an example implementation, the device **100** can store a history of locations that the device **100** (and presumably the user) has been to before (e.g., particular landmarks). The device **100** can also store information related to one or more services or businesses, near a previously-visited location, that had been displayed when the device **100** had previously visited that location. If the current geographic location matches a previously-visited location in the location history, the device **100** can make a request for, and receive a map of the vicinity of the current geographic location and location information corresponding to services or businesses, near the location, that were previously displayed for that location.

In some implementations, the user can configure the device **100** to request location information for particular times of the day that are associated with particular activities. For example, the user can specify that 4 PM is associated with afternoon tea and that the device **100** should request location information related to coffee or tea shops when the time on the device **100** is 4 PM.

The location information is presented (**508**). The received location information, which includes the map and graphical objects corresponding to relevant businesses in the vicinity, are presented to the user (e.g., by displaying the information on the touch screen **346**). The user can manipulate the map and select any of the graphical objects to request further information. For example, if the user selects a graphical object **406** on the map **400**, information **410** corresponding to the business represented by the graphical object **406** is displayed.

FIG. 6 illustrates an example process **600** for presenting location information related to a picture taking event on a device. For convenience, the process **600** will be described in reference to a device or system (e.g., mobile device **100**) that performs the process **600**.

A picture taking event on the device is detected (**602**). For example, a user of the mobile device **100** can take a picture or capture an image using a camera (e.g., camera subsystem **320**) of the device. The taking of the picture or the image capture is detected by the mobile device **100**.

A current geographic location of the device is determined (**604**). In response to the picture taking event, the mobile device **100** determines its current geographic location. In some implementations, the device **100** determines its current location using GPS or any other positioning system. In some implementations, the current location, as determined using GPS, can be expressed in latitude/longitude. In some implementations, the device **100** can, optionally, convert the latitude/longitude of the current location to an address (e.g.,

street, city, country) by referencing a database of latitudes/longitudes and locations that is stored in the memory **350**, for example.

In some other implementations, the device **100** can obtain its geographic position by other means. For example, a device **100** can obtain its position using cellular phone tower triangulation, Wi-Fi positioning, a combination of GPS and other signals, differential GPS, and any other suitable technologies and techniques.

In some implementations, a current time and/or date is determined. For example, the device **100** can read the time and date as maintained by the device **100**. The determined time and date serves as a time and date of the picture taking event.

Locations of one or more relevant businesses in the vicinity of the determined current location is determined (**606**). In some implementations, the device **100** sends a request for location-based information to a service (e.g., location-based service **255**, navigation service **230**). In some implementations, the request for location-based information is a request for information associated with businesses, in the vicinity of the determined current geographic location, that provide photo or image printing/processing services. The service receiving the request determines, from a database of businesses, for example, the locations of photo processing businesses that are in proximity of the determined geographic location of the device **100** and retrieves information related to these businesses, such as their names, addresses, and phone numbers.

The businesses are optionally filtered (**608**). In some implementations, the photo printing businesses determined in accordance with block **606** can be filtered based on various criteria. In an exemplary implementation, the businesses can be filtered by the navigation or location-based service based on the current time and date or the time of the event determined in accordance with block **604**. For example, the businesses information can include hours of operation of the businesses, and businesses whose hours of operation do not overlap with the current time and date can be disregarded (e.g., a photo processing business that is closed on Sunday or after 5 PM is disregarded when the date is a Sunday or the time is 6 PM, respectively). As another example, the businesses can be filtered based on user preferences, such as preferences regarding price. A business can be disregarded if its per print price is over the user's per print price preference, for example.

In some implementations, the user preferences are set by the user at the device **100** and stored at the device **100**. The user preferences are sent to the navigation or location-based service along with the request for businesses. In some other implementations, the user preferences are stored at the navigation or location-based service.

Ancillary information related to the picture taking event, the current geographic location, and/or the time is determined (**610**). In some implementations, the ancillary information can include other types of businesses beyond photo printing businesses. These other types of businesses can include businesses that the user of the device can patronize while waiting for photos to be processed by a photo printing business, such as restaurants, post offices, pharmacies, banks, movie theatres, and so forth. The user preferences can specify which types of ancillary businesses to determine in addition to the photo processing businesses. In some implementations, the locations of ancillary businesses can be determined at the same time as the determination of the locations of the photo processing businesses in accordance with block **606**.

As an example, if the picture taking event occurred at around 12 noon, the navigation or location-based service can determine locations of one or more photo processing businesses near the current location of the device. Additionally, because 12 noon is associated with lunch time, the navigation or location-based service can determine locations of one or more restaurants near the current location of the device.

Similar to the filtering of photo processing businesses in accordance with block 608, the ancillary businesses can also be filtered by the navigation or location-based service based on hours of operation, price, etc.

A map with the current location and the determined locations of the businesses remaining after the filtering is generated (612). The map (e.g., map 400) is generated by the navigation or location-based service. The map is delivered to the device for display on the device (614). The generated map, including the business locations and the information related to the businesses, is transmitted to the device 100 by the service and is displayed on the touch screen 346.

In some implementations, the filtering described in reference to blocks 608 and 610 can be done at the device 100 instead of the navigation or location-based service. The navigation or location-based service sends the map and all of the determined business locations and the device 100 filters the businesses based on user preferences. The map is displayed at the device 100 with only the business locations that passed the filter.

The disclosed and other embodiments and the functional operations described in this specification can be implemented in digital electronic circuitry, or in computer software, firmware, or hardware, including the structures disclosed in this specification and their structural equivalents, or in combinations of one or more of them. The disclosed and other embodiments can be implemented as one or more computer program products, i.e., one or more modules of computer program instructions encoded on a computer-readable medium for execution by, or to control the operation of, data processing apparatus. The computer-readable medium can be a machine-readable storage device, a machine-readable storage substrate, a memory device, a composition of matter effecting a machine-readable propagated signal, or a combination of one or more of them. The term “data processing apparatus” encompasses all apparatus, devices, and machines for processing data, including by way of example a programmable processor, a computer, or multiple processors or computers. The apparatus can include, in addition to hardware, code that creates an execution environment for the computer program in question, e.g., code that constitutes processor firmware, a protocol stack, a database management system, an operating system, or a combination of one or more of them. A propagated signal is an artificially generated signal, e.g., a machine-generated electrical, optical, or electromagnetic signal, that is generated to encode information for transmission to suitable receiver apparatus.

A computer program (also known as a program, software, software application, script, or code) can be written in any form of programming language, including compiled or interpreted languages, and it can be deployed in any form, including as a stand-alone program or as a module, component, subroutine, or other unit suitable for use in a computing environment. A computer program does not necessarily correspond to a file in a file system. A program can be stored in a portion of a file that holds other programs or data (e.g., one or more scripts stored in a markup language document), in a single file dedicated to the program in question, or in multiple coordinated files (e.g., files that store one or more modules, sub-programs, or portions of code). A computer program can

be deployed to be executed on one computer or on multiple computers that are located at one site or distributed across multiple sites and interconnected by a communication network.

The processes and logic flows described in this specification can be performed by one or more programmable processors executing one or more computer programs to perform functions by operating on input data and generating output. The processes and logic flows can also be performed by, and apparatus can also be implemented as, special purpose logic circuitry, e.g., an FPGA (field programmable gate array) or an ASIC (application-specific integrated circuit).

Processors suitable for the execution of a computer program include, by way of example, both general and special purpose microprocessors, and any one or more processors of any kind of digital computer. Generally, a processor will receive instructions and data from a read-only memory or a random access memory or both. The essential elements of a computer are a processor for performing instructions and one or more memory devices for storing instructions and data. Generally, a computer will also include, or be operatively coupled to receive data from or transfer data to, or both, one or more mass storage devices for storing data, e.g., magnetic, magneto-optical disks, or optical disks. However, a computer need not have such devices. Computer-readable media suitable for storing computer program instructions and data include all forms of non-volatile memory, media and memory devices, including by way of example semiconductor memory devices, e.g., EPROM, EEPROM, and flash memory devices; magnetic disks, e.g., internal hard disks or removable disks; magneto-optical disks; and CD-ROM and DVD-ROM disks. The processor and the memory can be supplemented by, or incorporated in, special purpose logic circuitry.

To provide for interaction with a user, the disclosed embodiments can be implemented on a computer having a display device, e.g., a CRT (cathode ray tube) or LCD (liquid crystal display) monitor, for displaying information to the user and a keyboard and a pointing device, e.g., a mouse or a trackball, by which the user can provide input to the computer. Other kinds of devices can be used to provide for interaction with a user as well; for example, feedback provided to the user can be any form of sensory feedback, e.g., visual feedback, auditory feedback, or tactile feedback; and input from the user can be received in any form, including acoustic, speech, or tactile input.

The disclosed embodiments can be implemented in a computing system that includes a back-end component, e.g., as a data server, or that includes a middleware component, e.g., an application server, or that includes a front-end component, e.g., a client computer having a graphical user interface or a Web browser through which a user can interact with an implementation of what is disclosed here, or any combination of one or more such back-end, middleware, or front-end components. The components of the system can be interconnected by any form or medium of digital data communication, e.g., a communication network. Examples of communication networks include a local area network (“LAN”) and a wide area network (“WAN”), e.g., the Internet.

The computing system can include clients and servers. A client and server are generally remote from each other and typically interact through a communication network. The relationship of client and server arises by virtue of computer programs running on the respective computers and having a client-server relationship to each other.

While this specification contains many specifics, these should not be construed as limitations on the scope of what being claims or of what may be claimed, but rather as descrip-

15

tions of features specific to particular embodiments. Certain features that are described in this specification in the context of separate embodiments can also be implemented in combination in a single embodiment. Conversely, various features that are described in the context of a single embodiment can also be implemented in multiple embodiments separately or in any suitable subcombination. Moreover, although features may be described above as acting in certain combinations and even initially claimed as such, one or more features from a claimed combination can in some cases be excised from the combination, and the claimed combination may be directed to a subcombination or variation of a subcombination.

Similarly, while operations are depicted in the drawings in a particular order, this should not be understood as requiring that such operations be performed in the particular order shown or in sequential order, or that all illustrated operations be performed, to achieve desirable results. In certain circumstances, multitasking and parallel processing may be advantageous. Moreover, the separation of various system components in the embodiments described above should not be understood as requiring such separation in all embodiments, and it should be understood that the described program components and systems can generally be integrated together in a single software product or packaged into multiple software products.

Thus, particular embodiments have been described. Other embodiments are within the scope of the following claims.

What is claimed is:

1. A method comprising:
 - determining, by a mobile device, an initial geographic location of the mobile device;
 - determining, by the mobile device, a current geographic location of the mobile device;
 - providing a line for display in a map on the mobile device, the line indicating a route traveled by the mobile device starting from the initial location to the current location;
 - filtering, by the mobile device, information received from a server using a proximity condition, the information being related to a business and a location of the business, the proximity condition specifying that, in order to be displayed, the location of the business be on the route; and
 - providing the filtered information for display along the line.
2. The method of claim 1, wherein determining the current geographic location and providing the line for display occur while the mobile device moves.
3. The method of claim 1, comprising providing for display a representation of the businesses in association with the line.
4. The method of claim 1, wherein the line is rectilinear.
5. A method, comprising:
 - receiving, by a mobile device, a trigger definition from a user, the trigger definition specifying a user activity and an activity time associated with the user activity;
 - determining a current geographic location of the mobile device;
 - obtaining, from a server, location-based information based on the determined current geographic location and the trigger definition, the location-based information comprising information corresponding to one or more businesses located in a vicinity of the determined current geographic location, the one or more businesses including a business offering a venue for the user to perform the user activity;
 - determining that a trigger event has occurred when a clock of the mobile device reaches the activity time; and

16

in response to determining that the trigger event has occurred, providing the location-based information for display on the mobile device.

6. The method of claim 5, wherein the venue is a restaurant, and the triggering event is a clock of the mobile device reaching a time associated with a meal.

7. The method of claim 6, wherein the location-based information includes a location of the restaurant.

8. The method of claim 7, wherein the location of the restaurant is displayed in association with another business when the user is waiting at the other business.

9. A system comprising:

one or more processors; and

a non-transitory computer-readable medium storing computer program instructions operable to cause the one or more processors to perform operations comprising:

determining, by a mobile device, an initial geographic location of the mobile device;

determining, by the mobile device, a current geographic location of the mobile device;

providing a line for display in a map on the mobile device, the line indicating a route traveled by the mobile device starting from the initial location to the current location;

filtering, by the mobile device, information received from a server using a proximity condition, the information being related to a business and a location of the business, the proximity condition specifying that, in order to be displayed, the location of the business be on the route; and

providing the filtered information for display along the line.

10. The system of claim 9, wherein determining the current geographic location and providing the line for display occur while the mobile device moves.

11. The system of claim 9, the operations comprising providing for display a representation of the businesses in association with the line.

12. The system of claim 9, wherein the line is rectilinear.

13. A system comprising:

one or more processors;

a non-transitory computer-readable medium storing computer program instructions operable to cause the one or more processors to perform operations comprising:

receiving, by a mobile device, a trigger definition from a user, the trigger definition specifying a user activity and an activity time associated with the user activity;

determining a current geographic location of the mobile device;

obtaining, from a server, location-based information based on the determined current geographic location and the trigger definition, the location-based information comprising information corresponding to one or more businesses located in a vicinity of the determined current geographic location, the one or more businesses including a business offering a venue for the user to perform the user activity;

determining that a trigger event has occurred when a clock of the mobile device reaches the activity time; and

in response to determining that the trigger event has occurred, providing the location-based information for display on the mobile device.

14. The system of claim 13, wherein the venue is a restaurant, and the triggering event is a clock of the mobile device reaching a time associated with a meal.

17

15. The system of claim **14**, wherein the location-based information includes a location of the restaurant.

16. The system of claim **15**, wherein the location of the restaurant is displayed in association with another business when the user is waiting at the other business.

17. A non-transitory computer-readable medium storing computer program instructions operable to cause one or more processors to perform operations comprising:

determining, by a mobile device, an initial geographic location of the mobile device;

determining, by the mobile device, a current geographic location of the mobile device;

providing a line for display in a map on the mobile device, the line indicating a route traveled by the mobile device starting from the initial location to the current location;

filtering, by the mobile device, information received from a server using a proximity condition, the information being related to a business and a location of the business, the proximity condition specifying that, in order to be displayed, the location of the business be on the route; and

providing the filtered information for display along the line.

18. The non-transitory computer-readable medium of claim **17**, wherein determining the current geographic location and providing the line for display occur while the mobile device moves.

19. The non-transitory computer-readable medium of claim **17**, the operations comprising providing for display a representation of the businesses in association with the line.

20. The non-transitory computer-readable medium of claim **17**, wherein the line is rectilinear.

18

21. A non-transitory computer-readable medium storing computer program instructions operable to cause one or more processors to perform operations comprising:

receiving, by a mobile device, a trigger definition from a user, the trigger definition specifying a user activity and an activity time associated with the user activity;

determining a current geographic location of the mobile device;

obtaining, from a server, location-based information based on the determined current geographic location and the trigger definition, the location-based information comprising information corresponding to one or more businesses located in a vicinity of the determined current geographic location, the one or more businesses including a business offering a venue for the user to perform the user activity;

determining that a trigger event has occurred when a clock of the mobile device reaches the activity time; and

in response to determining that the trigger event has occurred, providing the location-based information for display on the mobile device.

22. The non-transitory computer-readable medium of claim **21**, wherein the venue is a restaurant, and the triggering event is a clock of the mobile device reaching a time associated with a meal.

23. The non-transitory computer-readable medium of claim **22**, wherein the location-based information includes a location of the restaurant.

24. The non-transitory computer-readable medium of claim **23**, wherein the location of the restaurant is displayed in association with another business when the user is waiting at the other business.

* * * * *