

(10) **Pub. No.: US 2010/0262404 A1**  
(43) **Pub. Date: Oct. 14, 2010**

- tion No. 08/962,754, filed on Nov. 3, 1997, now Pat. No. 6,081,098, said application No. 10/200,041 is a continuation-in-part of application No. 09/816,768, filed on Mar. 23, 2001, now Pat. No. 6,586,941.
- (60) Provisional application No. 60/731,887, filed on Oct. 31, 2005, provisional application No. 60/712,322, filed on Aug. 29, 2005, provisional application No. 60/132,622, filed on May 5, 1999, provisional application No. 60/165,208, filed on Nov. 12, 1999, provisional application No. 60/175,762, filed on Jan. 12, 2000, provisional application No. 60/192,222, filed on Mar. 27, 2000.

### Publication Classification

- (51) **Int. Cl.**  
**G06F 19/00** (2006.01)
- (52) **U.S. Cl.** ..... **702/183**
- (57) **ABSTRACT**

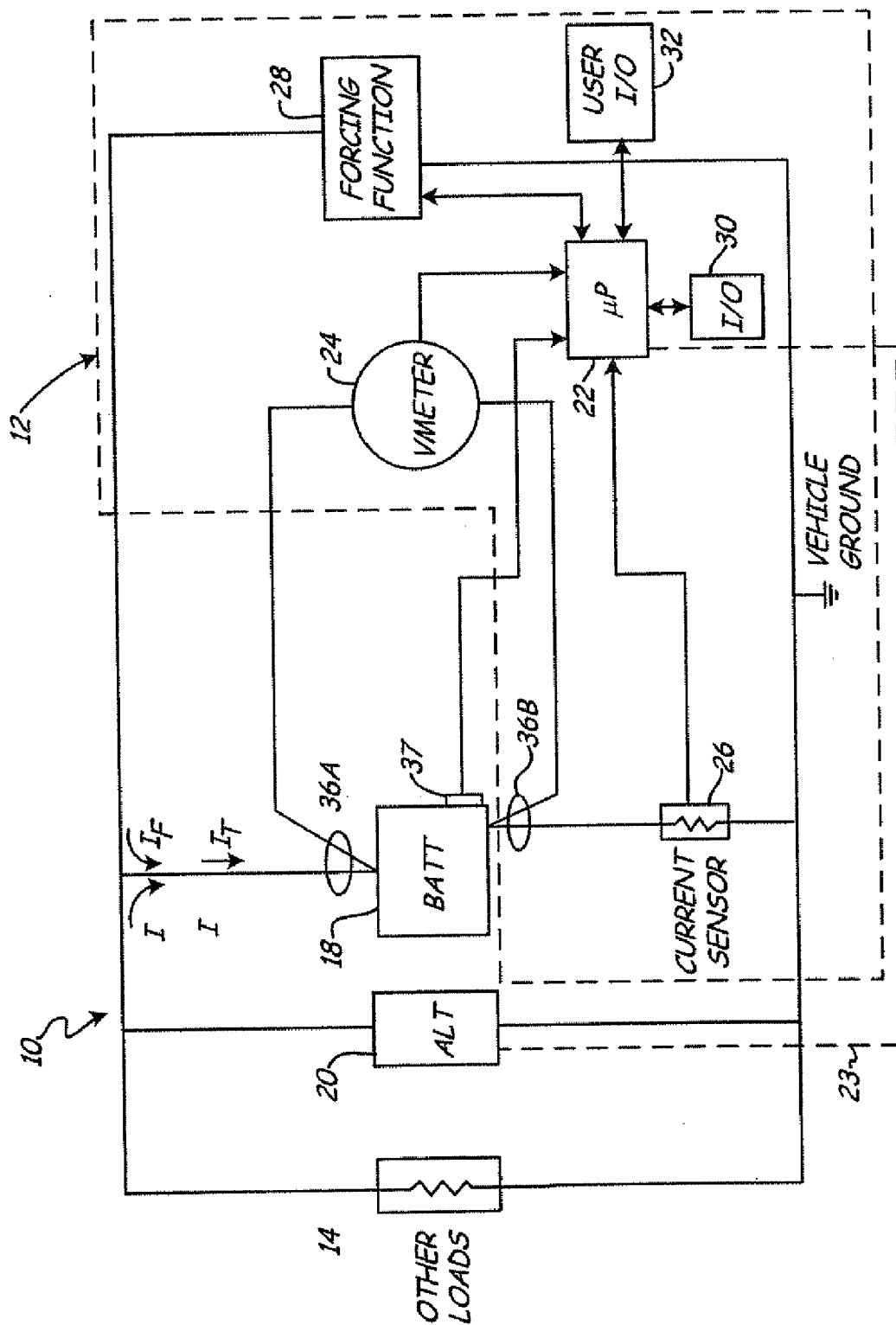
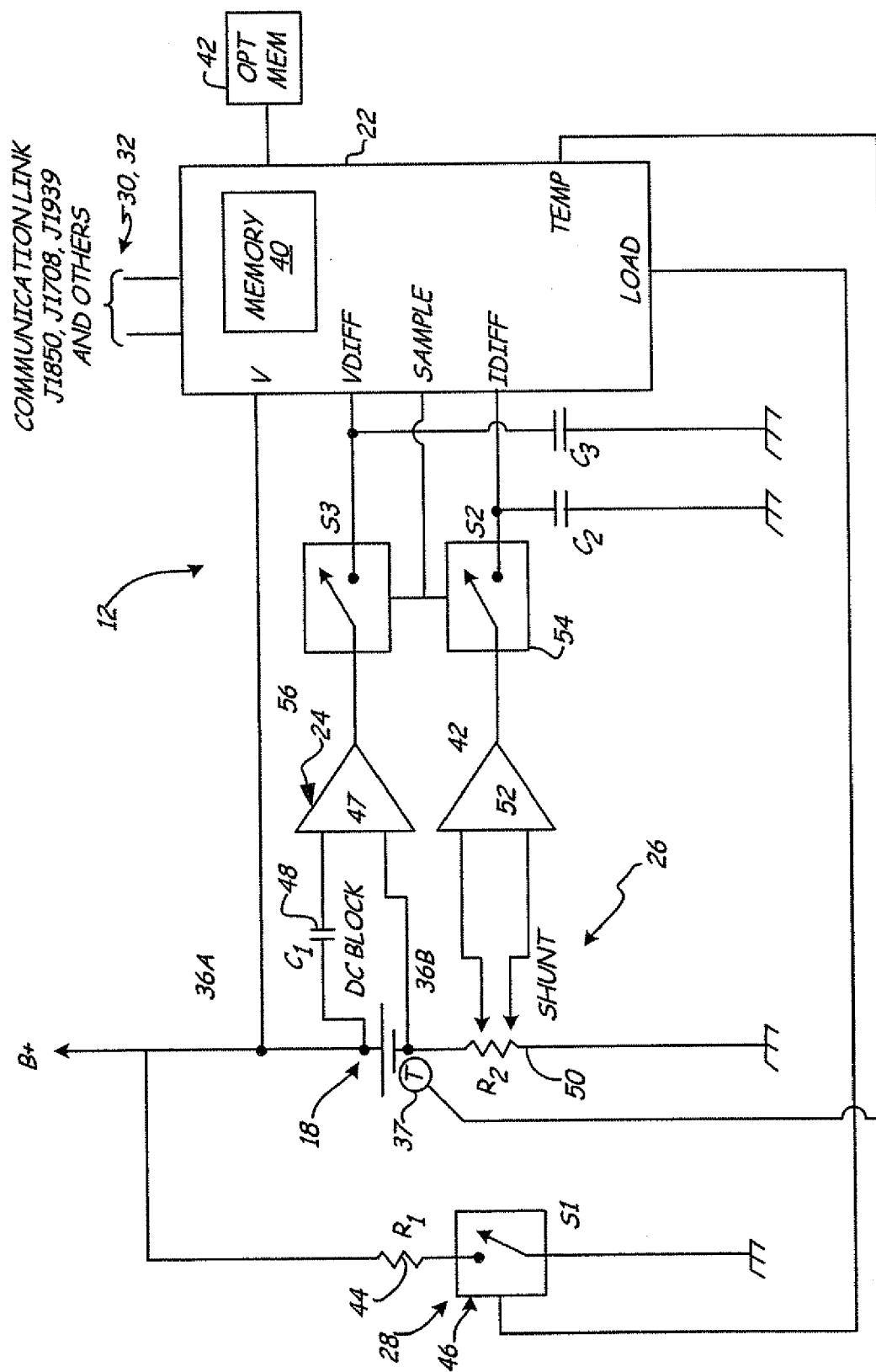
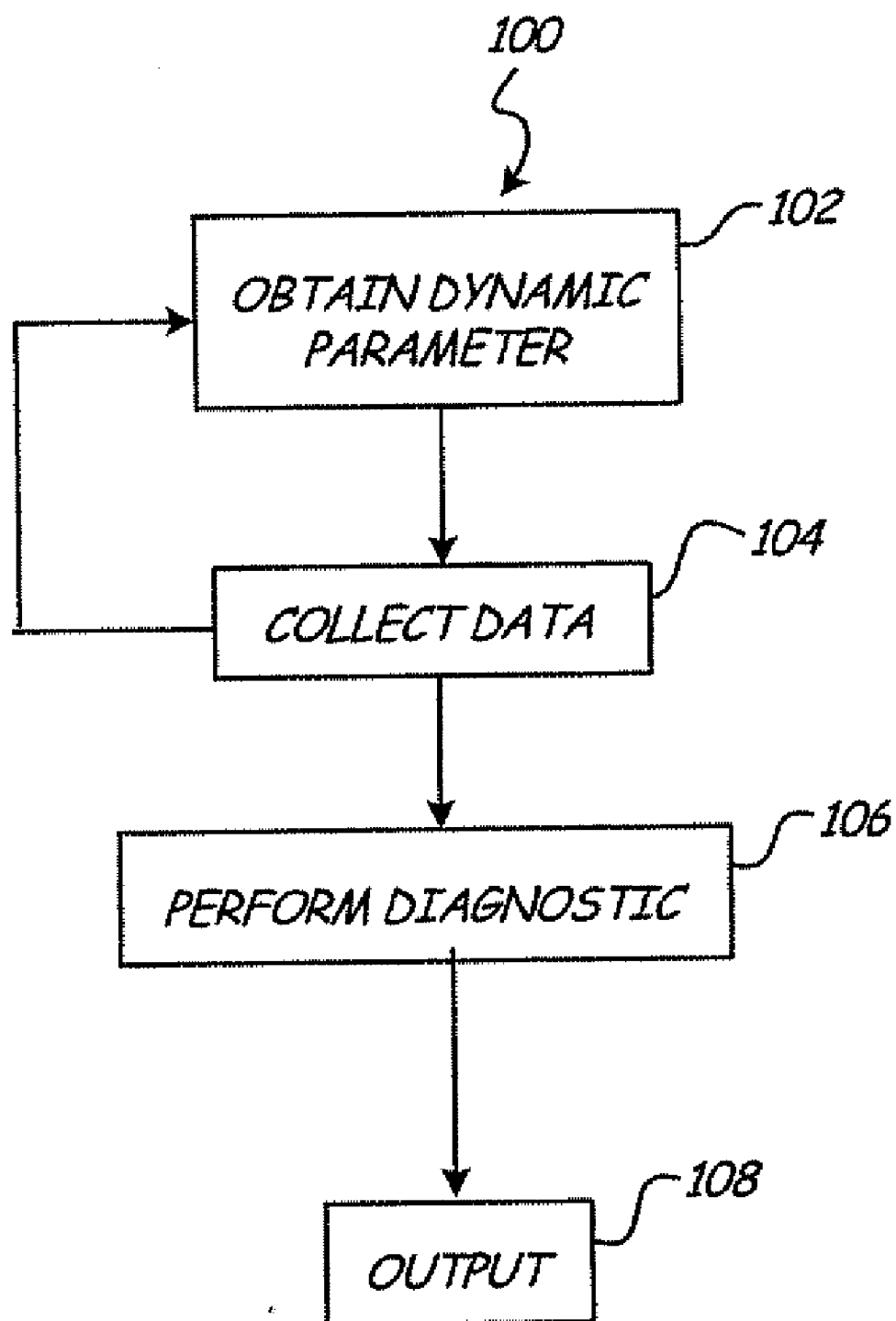


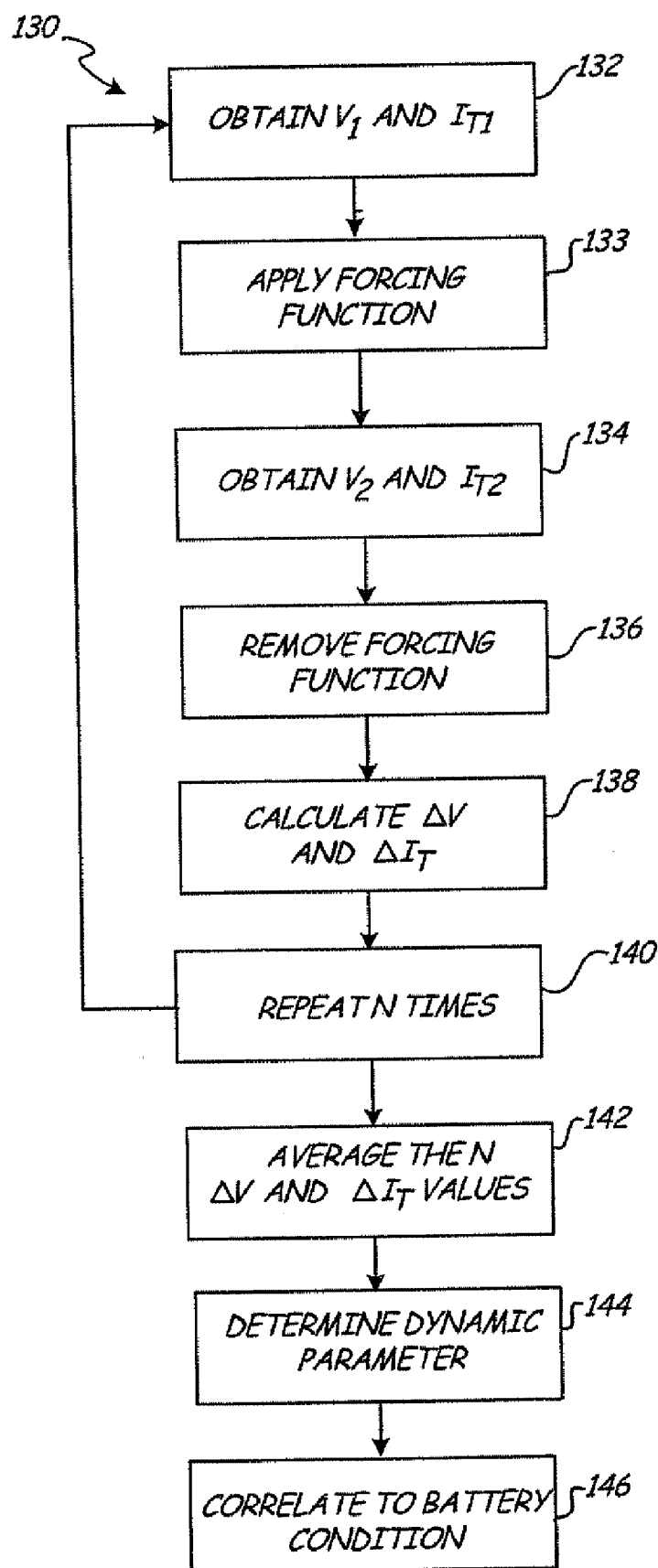
Fig. 1

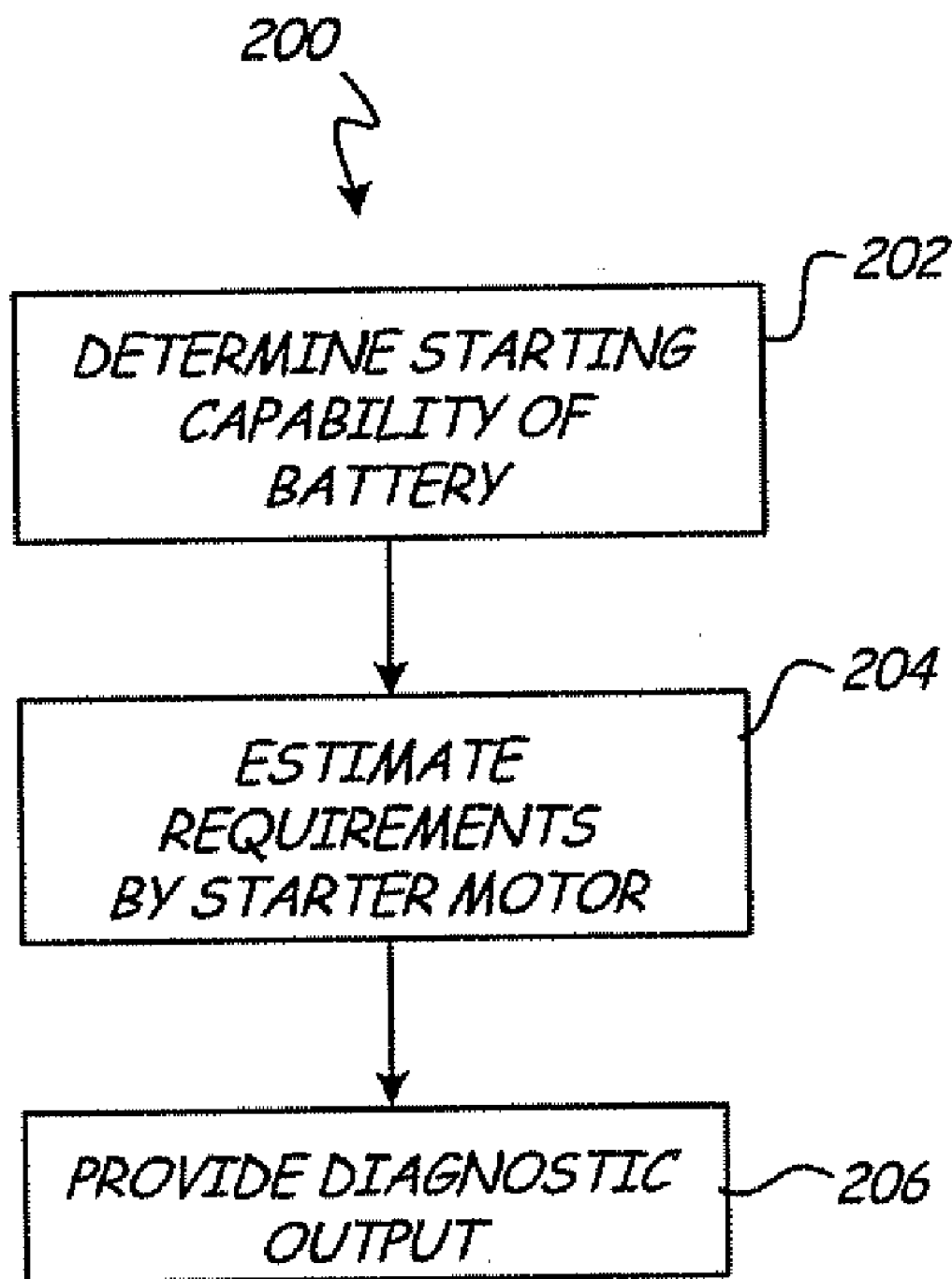


**Fig. 2**

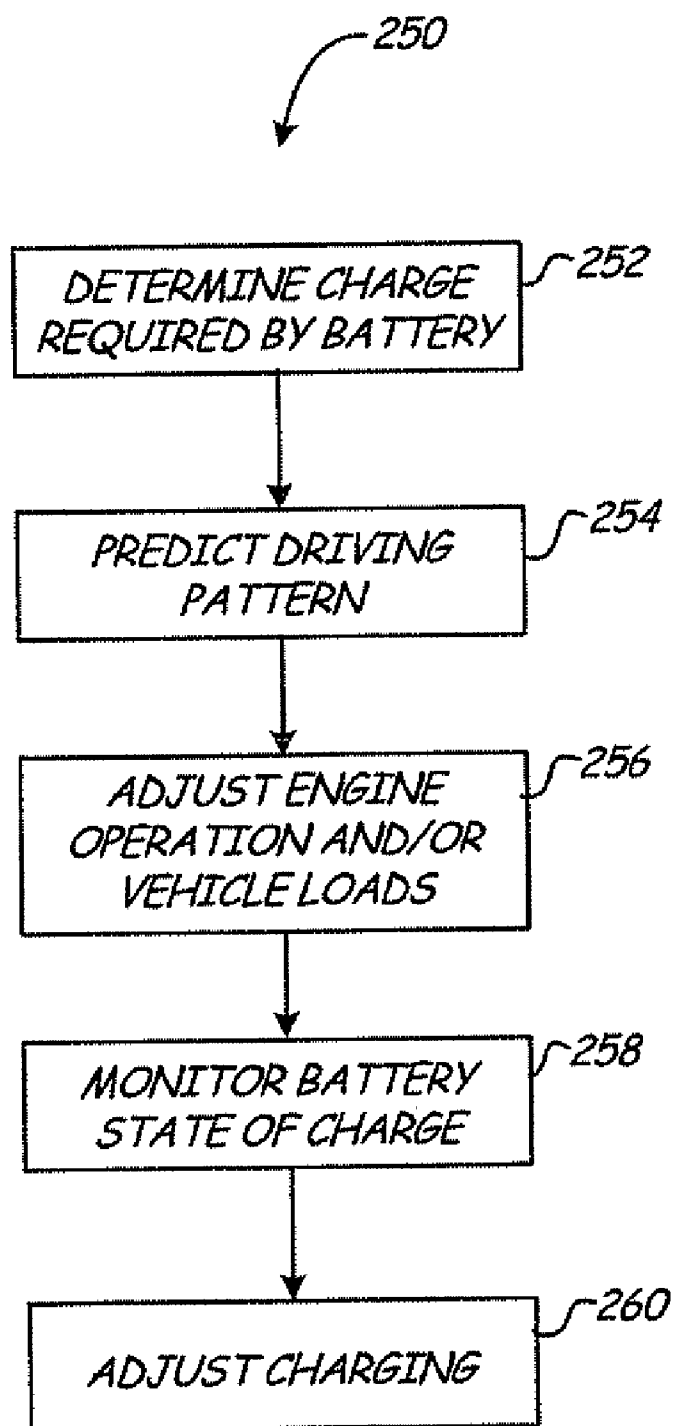


**Fig. 3**

**Fig. 4**



*Fig. 5*

*Fig. 6*

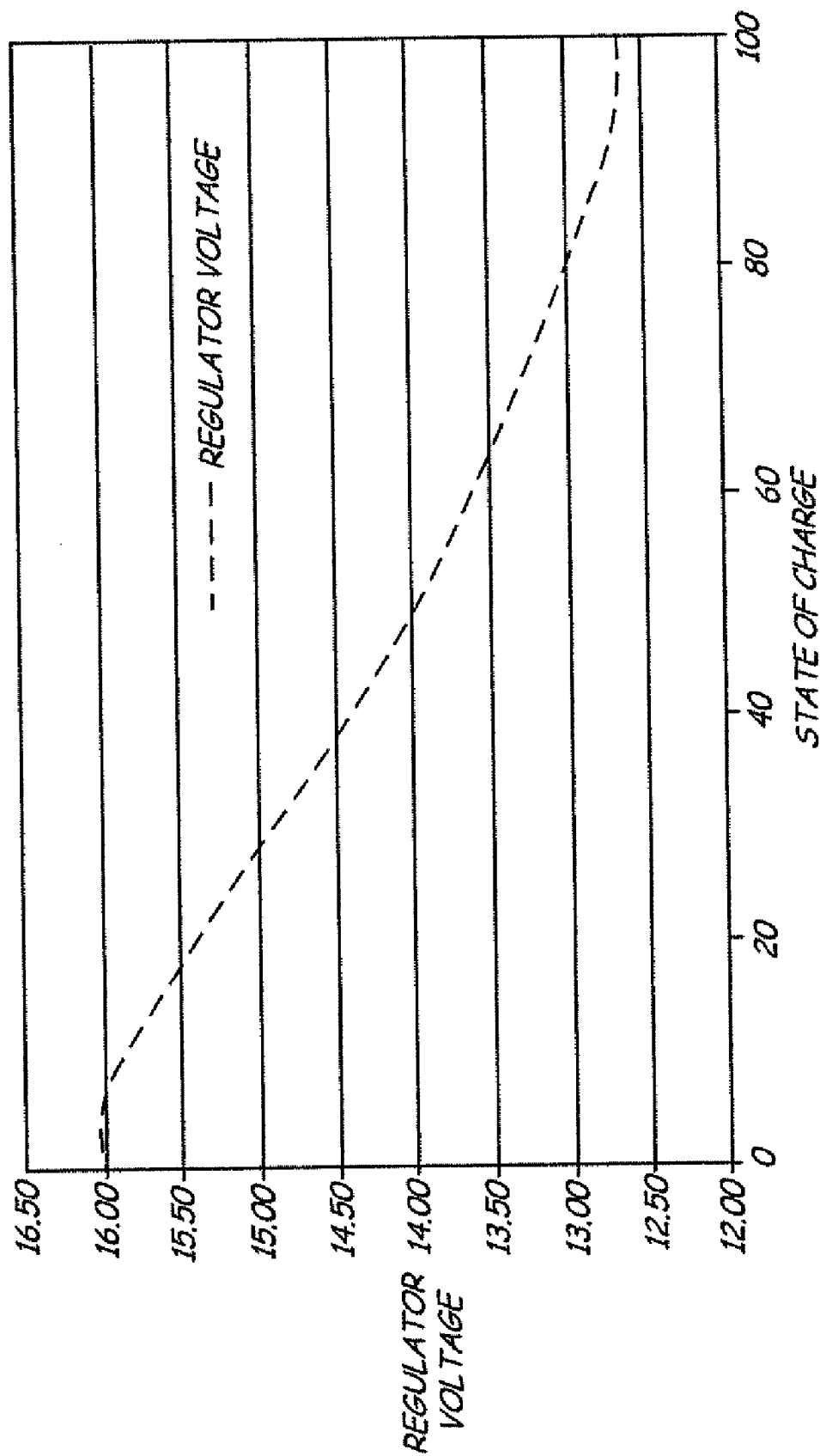
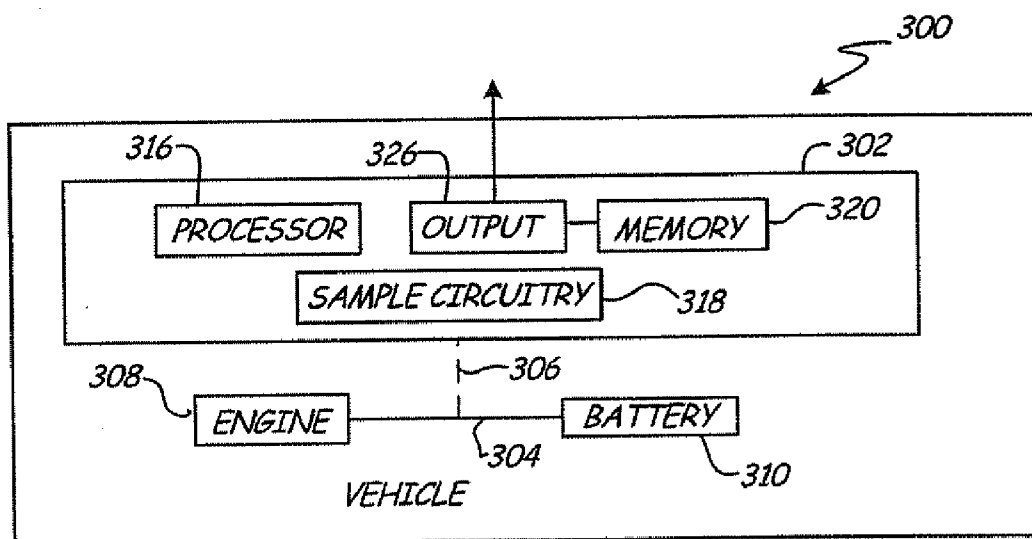
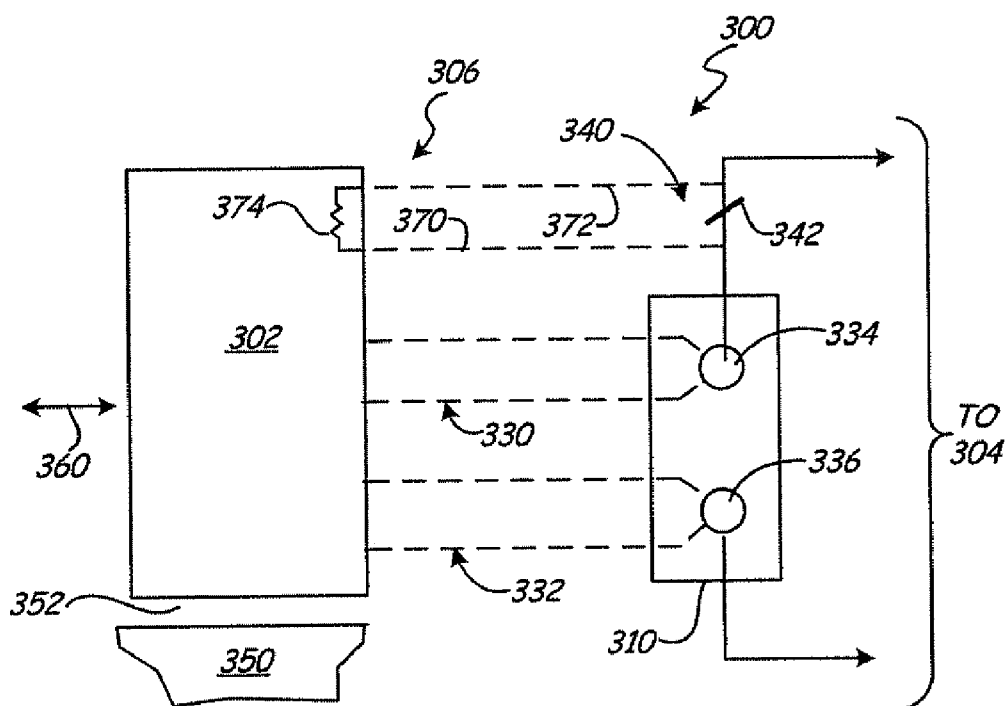


Fig. 7

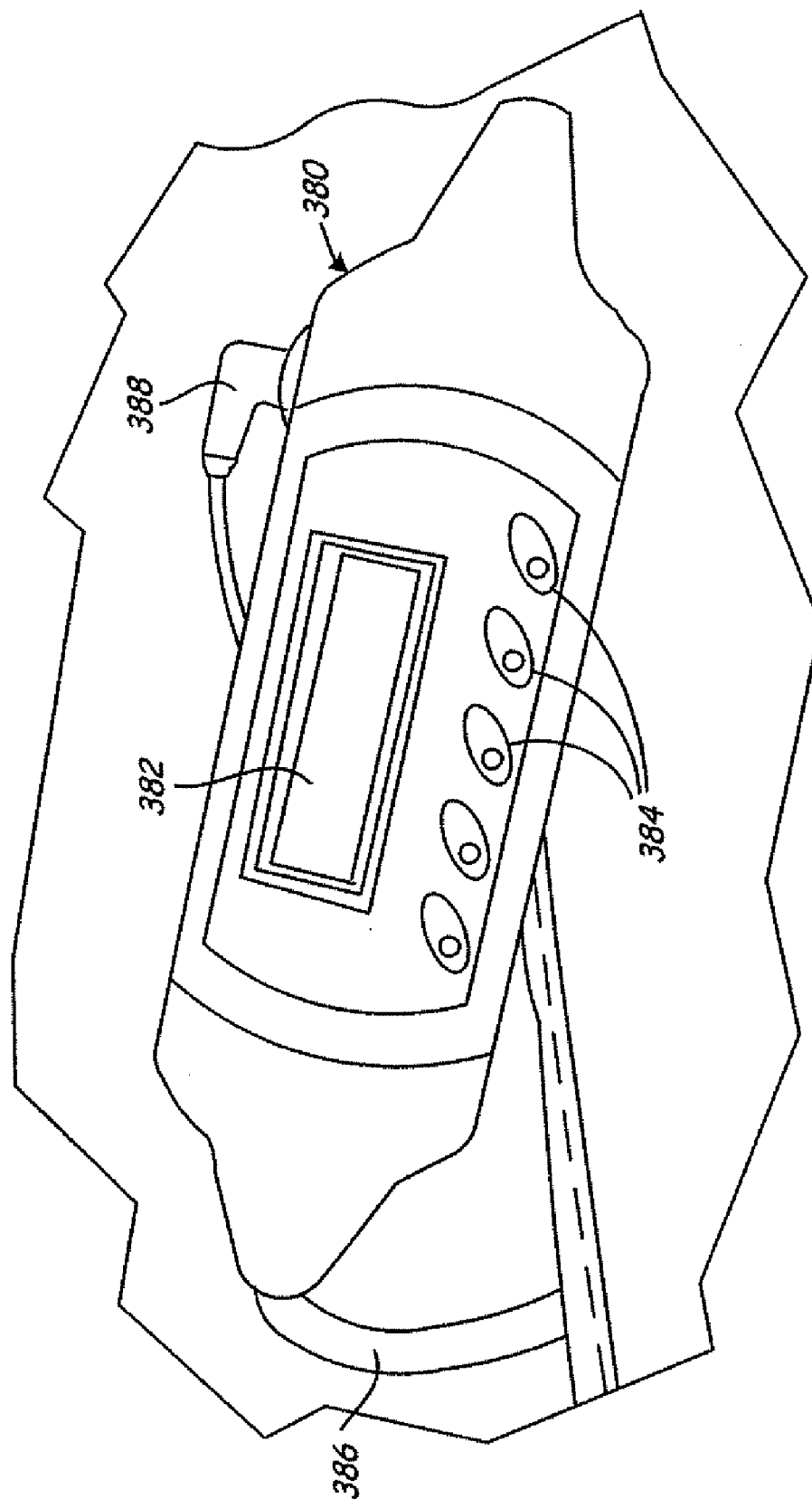




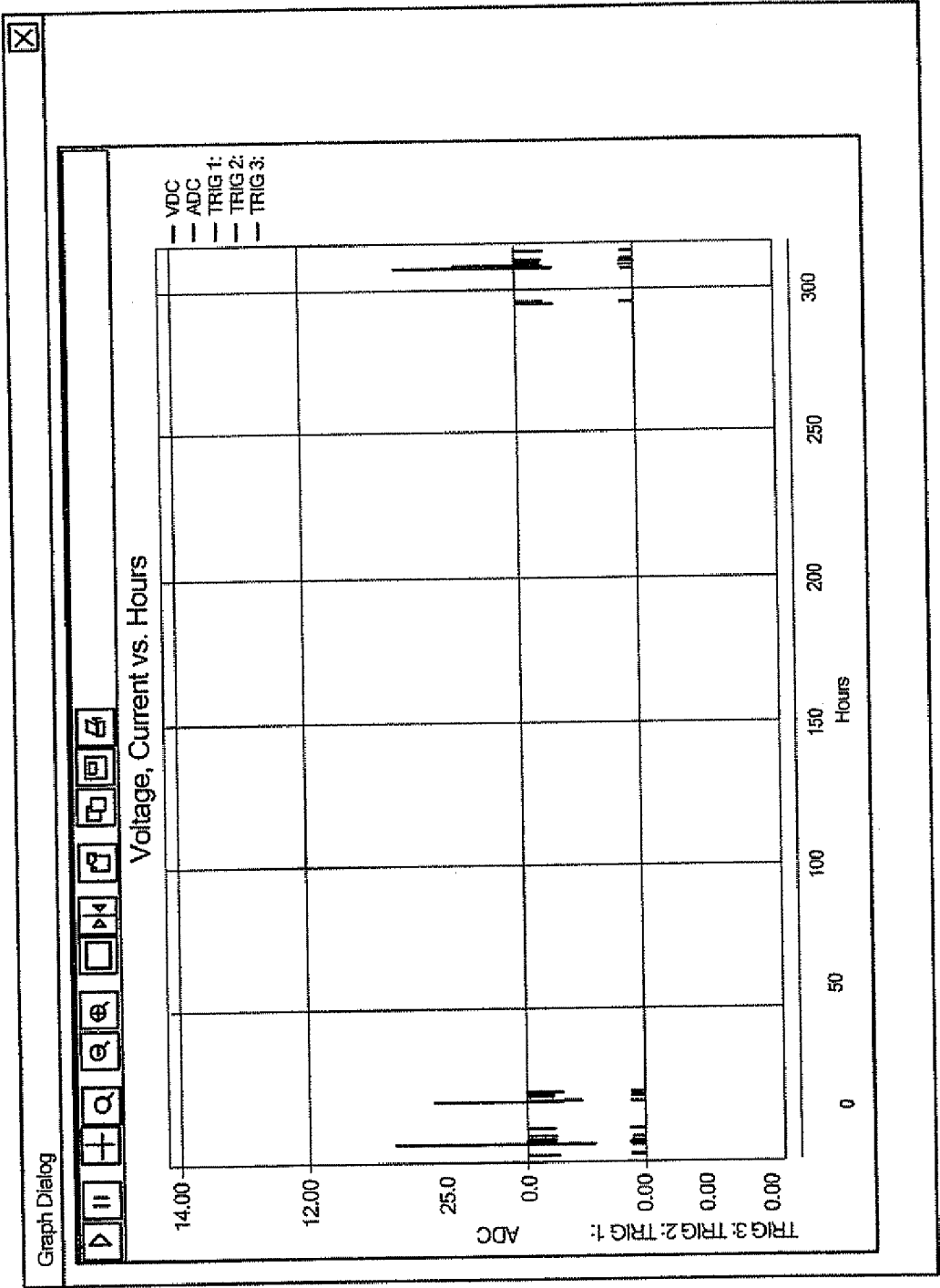
**Fig. 8**



**Fig. 9**



**Fig. 10**



*Fig. 11*

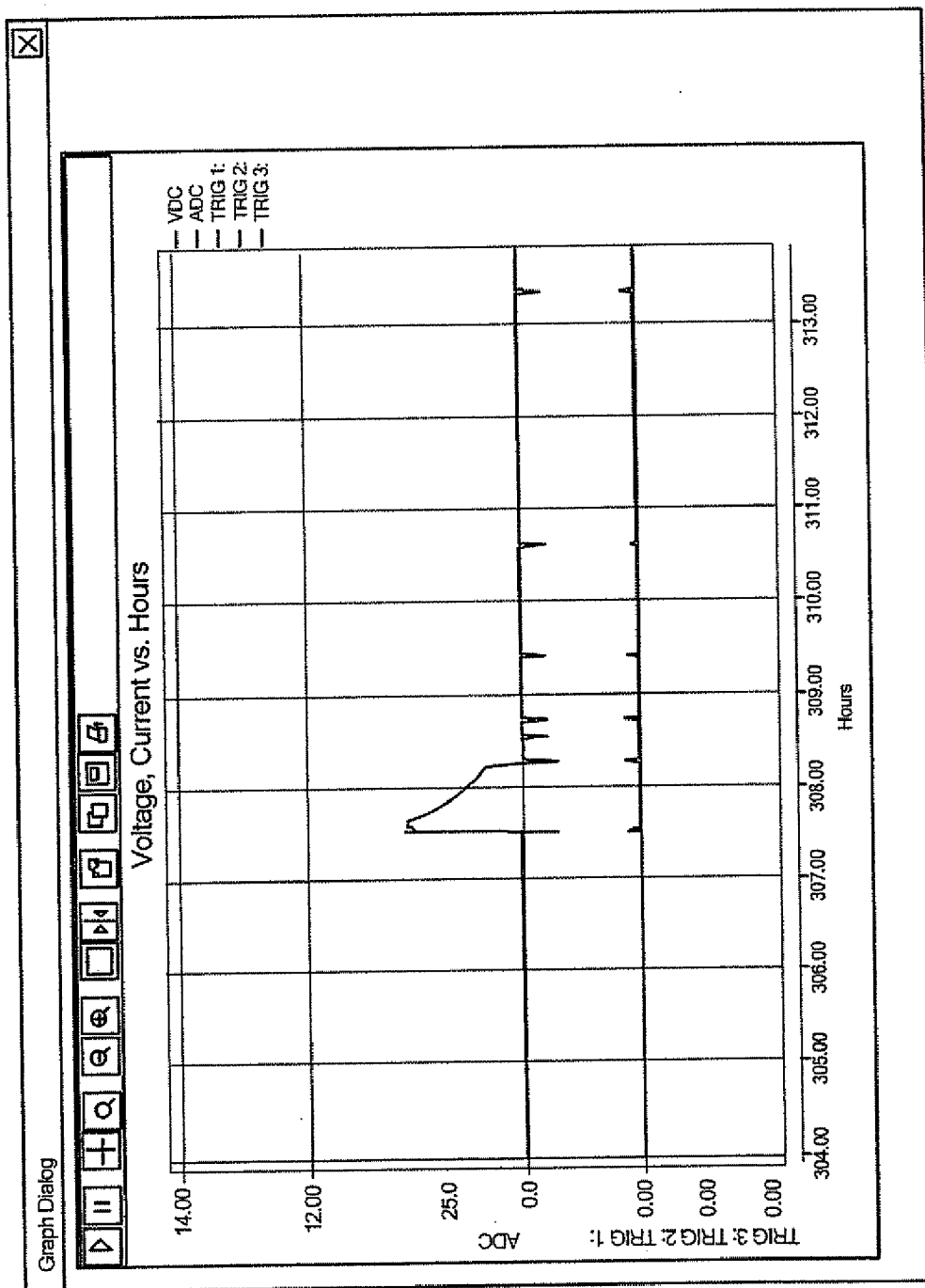


Fig. 12

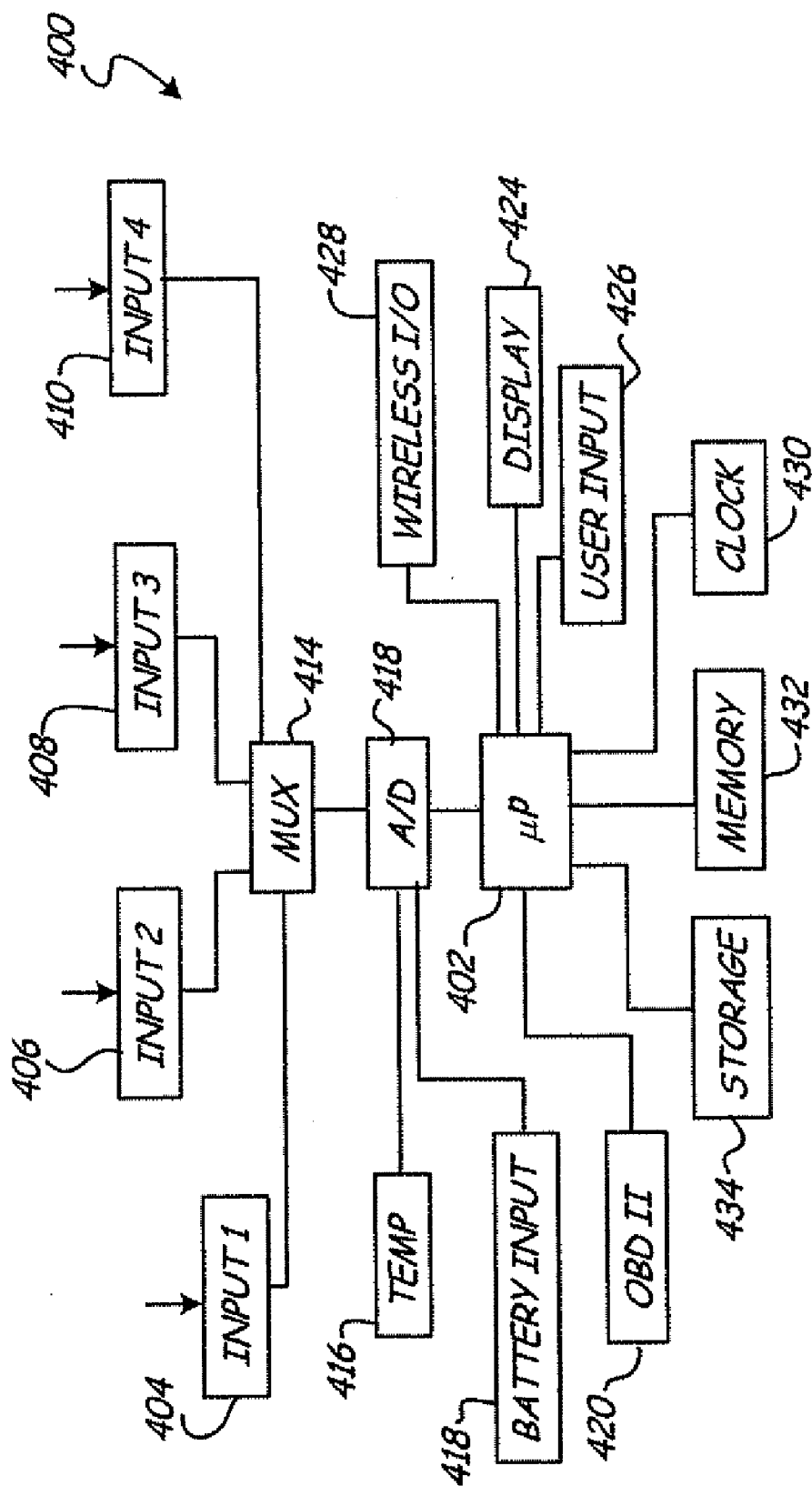
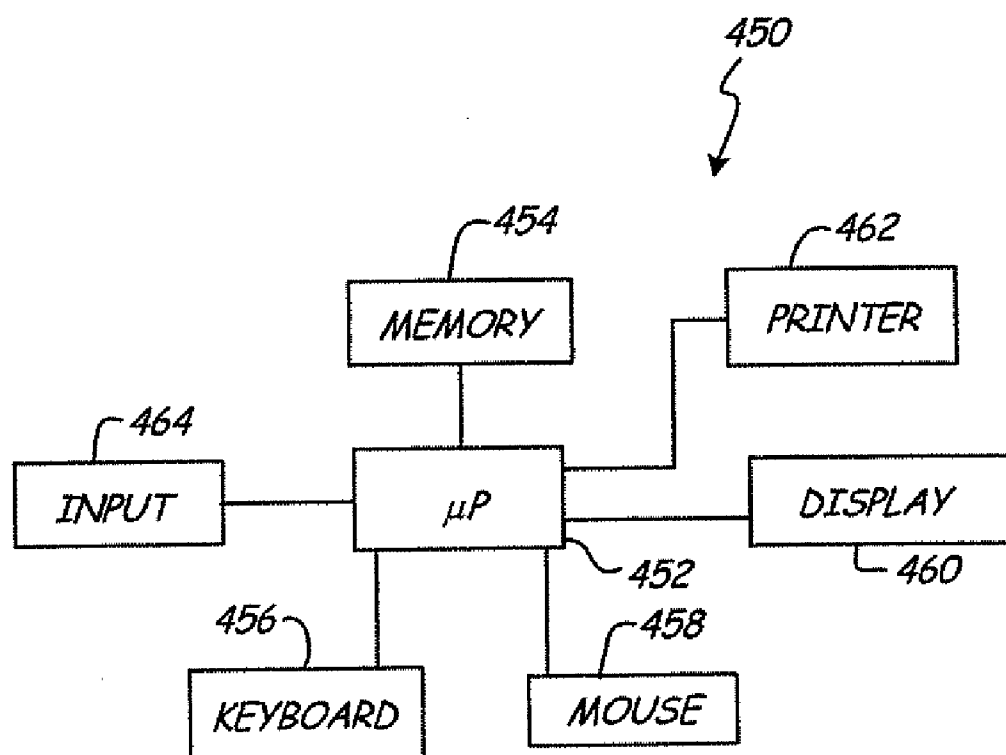


Fig. 13

**Fig. 14**

# **AUTOMOTIVE VEHICLE ELECTRICAL SYSTEM DIAGNOSTIC DEVICE**

## **CROSS-REFERENCE TO RELATED APPLICATION**

**[0001]** The present application is a Continuation of U.S. Ser. No. 11/511,872, filed Aug. 29, 2006, which is based on and claims the benefit of U.S. provisional patent application Ser. No. 60/731,887, filed Oct. 31, 2005, and also the benefit of U.S. provisional patent application Ser. No. 60/712,322, filed Aug. 29, 2005, application Ser. No. 11/511,872 is also a Continuation-In-Part of 10/200,041, filed Jul. 19, 2002, now U.S. Pat. No. 7,126,341 which is a Continuation-In-Part 10/046,659, filed Oct. 29, 2001, now U.S. Pat. No. 6,909,287, which is a Divisional of 09/564,740, filed May 4, 2000, now U.S. Pat. No. 6,331,762, which claims the benefit of 60/132,622, filed May 5, 1999, and 60/165,208, filed Nov. 12, 1999, and 60/175,762, filed Jan. 12, 2000, said application Ser. No. 10/046,659 is also a Continuation-In-Part 09/575,627, filed May 22, 2000, now U.S. Pat. No. 6,313,608, which is a Continuation-In-Part 08/962,754, filed Nov. 3, 1997, now U.S. Pat. No. 6,081,098, said application Ser. No. 10/200,041 is also a Continuation-In-Part 09/816,768, filed Mar. 23, 2001, now U.S. Pat. No. 6,586,941, which claims the benefit of 60/192,222, filed Mar. 27, 2000, the contents of which are hereby incorporated by reference in their entirety.

## **BACKGROUND OF THE INVENTION**

**[0002]** The present invention relates to storage batteries and automotive vehicle electrical systems. More particularly, the present invention relates to testing storage batteries and automotive vehicle electrical systems.

**[0003]** Storage batteries are used in automotive vehicles containing internal combustion engines, including hybrid vehicles, as well as in electric vehicles. The storage batteries and electrical systems of such automotive vehicles can fail completely or decay with time. It is desirable to identify an impending failure or diagnose the cause of an existing failure. Further, failures or symptoms related to such failures, can be intermittent and difficult to identify.

**[0004]** Typical diagnostic and troubling shooting techniques related to storage batteries and vehicle electrical systems are performed while the vehicle is located in a shop, test facility or otherwise not under normal operation. Further, intermittent symptoms may not occur during such testing.

**[0005]** Various testing techniques for storage batteries, vehicle electrical systems and related devices are shown and described in U.S. Pat. No. 3,873,911, issued Mar. 25, 1975, to Champlin, entitled ELECTRONIC BATTERY TESTING DEVICE; U.S. Pat. No. 3,909,708, issued Sep. 30, 1975, to Champlin, entitled ELECTRONIC BATTERY TESTING DEVICE; U.S. Pat. No. 4,816,768, issued Mar. 28, 1989, to Champlin, entitled ELECTRONIC BATTERY TESTING DEVICE; U.S. Pat. No. 4,825,170, issued Apr. 25, 1989, to Champlin, entitled ELECTRONIC BATTERY TESTING DEVICE WITH AUTOMATIC VOLTAGE SCALING; U.S. Pat. No. 4,881,038, issued Nov. 14, 1989, to Champlin, entitled ELECTRONIC BATTERY TESTING DEVICE WITH AUTOMATIC VOLTAGE SCALING TO DETERMINE DYNAMIC CONDUCTANCE; U.S. Pat. No. 4,912,416, issued Mar. 27, 1990, to Champlin, entitled ELECTRONIC BATTERY TESTING DEVICE WITH STATE-OF-CHARGE COMPENSATION; U.S. Pat. No. 5,140,269,

issued Aug. 18, 1992, to Champlin, entitled ELECTRONIC TESTER FOR ASSESSING BATTERY/CELL CAPACITY; U.S. Pat. No. 5,343,380, issued Aug. 30, 1994, entitled METHOD AND APPARATUS FOR SUPPRESSING TIME-VARYING SIGNALS IN BATTERIES UNDERGOING CHARGING OR DISCHARGING; U.S. Pat. No. 5,572,136, issued Nov. 5, 1996, entitled ELECTRONIC BATTERY TESTER DEVICE; U.S. Pat. No. 5,574,355, issued Nov. 12, 1996, entitled METHOD AND APPARATUS FOR DETECTION AND CONTROL OF THERMAL RUNAWAY IN A BATTERY UNDER CHARGE; U.S. Pat. No. 5,585,416, issued Dec. 10, 1996, entitled APPARATUS AND METHOD FOR STEP-CHARGING BATTERIES TO OPTIMIZE CHARGE ACCEPTANCE; U.S. Pat. No. 5,585,728, issued Dec. 17, 1996, entitled ELECTRONIC BATTERY TESTER WITH AUTOMATIC COMPENSATION FOR LOW STATE-OF-CHARGE; U.S. Pat. No. 5,589,757, issued Dec. 31, 1996, entitled APPARATUS AND METHOD FOR STEP-CHARGING BATTERIES TO OPTIMIZE CHARGE ACCEPTANCE; U.S. Pat. No. 5,592,093, issued Jan. 7, 1997, entitled ELECTRONIC BATTERY TESTING DEVICE LOOSE TERMINAL CONNECTION DETECTION VIA A COMPARISON CIRCUIT; U.S. Pat. No. 5,598,098, issued Jan. 28, 1997, entitled ELECTRONIC BATTERY TESTER WITH VERY HIGH NOISE IMMUNITY; U.S. Pat. No. 5,656,920, issued Aug. 12, 1997, entitled METHOD FOR OPTIMIZING THE CHARGING LEAD-ACID BATTERIES AND AN INTERACTIVE CHARGER; U.S. Pat. No. 5,757,192, issued May 26, 1998, entitled METHOD AND APPARATUS FOR DETECTING A BAD CELL IN A STORAGE BATTERY; U.S. Pat. No. 5,821,756, issued Oct. 13, 1998, entitled ELECTRONIC BATTERY TESTER WITH TAILORED COMPENSATION FOR LOW STATE-OF-CHARGE; U.S. Pat. No. 5,831,435, issued Nov. 3, 1998, entitled BATTERY TESTER FOR JIS STANDARD; U.S. Pat. No. 5,871,858, issued Feb. 16, 1999, entitled ANTI-THEFT BATTERY; U.S. Pat. No. 5,914,605, issued Jun. 22, 1999, entitled ELECTRONIC BATTERY TESTER; U.S. Pat. No. 5,945,829, issued Aug. 31, 1999, entitled MIDPOINT BATTERY MONITORING; U.S. Pat. No. 6,002,238, issued Dec. 14, 1999, entitled METHOD AND APPARATUS FOR MEASURING COMPLEX IMPEDANCE OF CELLS AND BATTERIES; U.S. Pat. No. 6,037,751, issued Mar. 14, 2000, entitled APPARATUS FOR CHARGING BATTERIES; U.S. Pat. No. 6,037,777, issued Mar. 14, 2000, entitled METHOD AND APPARATUS FOR DETERMINING BATTERY PROPERTIES FROM COMPLEX IMPEDANCE/ADMITTANCE; U.S. Pat. No. 6,051,976, issued Apr. 18, 2000, entitled METHOD AND APPARATUS FOR AUDITING A BATTERY TEST; U.S. Pat. No. 6,081,098, issued Jun. 27, 2000, entitled METHOD AND APPARATUS FOR CHARGING A BATTERY; U.S. Pat. No. 6,091,245, issued Jul. 18, 2000, entitled METHOD AND APPARATUS FOR AUDITING A BATTERY TEST; U.S. Pat. No. 6,104,167, issued Aug. 15, 2000, entitled METHOD AND APPARATUS FOR CHARGING A BATTERY; U.S. Pat. No. 6,137,269, issued Oct. 24, 2000, entitled METHOD AND APPARATUS FOR ELECTRONICALLY EVALUATING THE INTERNAL TEMPERATURE OF AN ELECTROCHEMICAL CELL OR BATTERY; U.S. Pat. No. 6,163,156, issued Dec. 19, 2000, entitled ELECTRICAL CONNECTION FOR ELECTRONIC BATTERY TESTER; U.S. Pat. No. 6,172,483, issued Jan. 9, 2001, entitled METHOD AND APPARATUS FOR MEASURING COMPLEX IMPEDANCE OF CELLS

AND BATTERIES; U.S. Pat. No. 6,172,505, issued Jan. 9, 2001, entitled ELECTRONIC BATTERY TESTER; U.S. Pat. No. 6,222,369, issued Apr. 24, 2001, entitled METHOD AND APPARATUS FOR DETERMINING BATTERY PROPERTIES FROM COMPLEX IMPEDANCE/ADMITTANCE; U.S. Pat. No. 6,225,808, issued May 1, 2001, entitled TEST COUNTER FOR ELECTRONIC BATTERY TESTER; U.S. Pat. No. 6,249,124, issued Jun. 19, 2001, entitled ELECTRONIC BATTERY TESTER WITH INTERNAL BATTERY; U.S. Pat. No. 6,259,254, issued Jul. 10, 2001, entitled APPARATUS AND METHOD FOR CARRYING OUT DIAGNOSTIC TESTS ON BATTERIES AND FOR RAPIDLY CHARGING BATTERIES; U.S. Pat. No. 6,262,563, issued Jul. 17, 2001, entitled METHOD AND APPARATUS FOR MEASURING COMPLEX ADMITTANCE OF CELLS AND BATTERIES; U.S. Pat. No. 6,294,896, issued Sep. 25, 2001, entitled METHOD AND APPARATUS FOR MEASURING COMPLEX SELF-IMMITTANCE OF A GENERAL ELECTRICAL ELEMENT; U.S. Pat. No. 6,294,897, issued Sep. 25, 2001, entitled METHOD AND APPARATUS FOR ELECTRONICALLY EVALUATING THE INTERNAL TEMPERATURE OF AN ELECTROCHEMICAL CELL OR BATTERY; U.S. Pat. No. 6,304,087, issued Oct. 16, 2001, entitled APPARATUS FOR CALIBRATING ELECTRONIC BATTERY TESTER; U.S. Pat. No. 6,310,481, issued Oct. 30, 2001, entitled ELECTRONIC BATTERY TESTER; U.S. Pat. No. 6,313,607, issued Nov. 6, 2001, entitled METHOD AND APPARATUS FOR EVALUATING STORED CHARGE IN AN ELECTROCHEMICAL CELL OR BATTERY; U.S. Pat. No. 6,313,608, issued Nov. 6, 2001, entitled METHOD AND APPARATUS FOR CHARGING A BATTERY; U.S. Pat. No. 6,316,914, issued Nov. 13, 2001, entitled TESTING PARALLEL STRINGS OF STORAGE BATTERIES; U.S. Pat. No. 6,323,650, issued Nov. 27, 2001, entitled ELECTRONIC BATTERY TESTER; U.S. Pat. No. 6,329,793, issued Dec. 11, 2001, entitled METHOD AND APPARATUS FOR CHARGING A BATTERY; U.S. Pat. No. 6,331,762, issued Dec. 18, 2001, entitled ENERGY MANAGEMENT SYSTEM FOR AUTOMOTIVE VEHICLE; U.S. Pat. No. 6,332,113, issued Dec. 18, 2001, entitled ELECTRONIC BATTERY TESTER; U.S. Pat. No. 6,351,102, issued Feb. 26, 2002, entitled AUTOMOTIVE BATTERY CHARGING SYSTEM TESTER; U.S. Pat. No. 6,359,441, issued Mar. 19, 2002, entitled ELECTRONIC BATTERY TESTER; U.S. Pat. No. 6,363,303, issued Mar. 26, 2002, entitled ALTERNATOR DIAGNOSTIC SYSTEM; U.S. Pat. No. 6,377,031, issued Apr. 23, 2002, entitled INTELLIGENT SWITCH FOR POWER MANAGEMENT; U.S. Pat. No. 6,392,414, issued May 21, 2002, entitled ELECTRONIC BATTERY TESTER; U.S. Pat. No. 6,417,669, issued Jul. 9, 2002, entitled SUPPRESSING INTERFERENCE IN AC MEASUREMENTS OF CELLS, BATTERIES AND OTHER ELECTRICAL ELEMENTS; U.S. Pat. No. 6,424,158, issued Jul. 23, 2002, entitled APPARATUS AND METHOD FOR CARRYING OUT DIAGNOSTIC TESTS ON BATTERIES AND FOR RAPIDLY CHARGING BATTERIES; U.S. Pat. No. 6,441,585, issued Aug. 17, 2002, entitled APPARATUS AND METHOD FOR TESTING RECHARGEABLE ENERGY STORAGE BATTERIES; U.S. Pat. No. 6,437,957, issued Aug. 20, 2002, entitled SYSTEM AND METHOD FOR PROVIDING SURGE, SHORT, AND REVERSE POLARITY CONNECTION PROTECTION; U.S. Pat. No. 6,445,158, issued Sep. 3, 2002, entitled VEHICLE ELECTRICAL

SYSTEM TESTER WITH ENCODED OUTPUT; U.S. Pat. No. 6,456,045, issued Sep. 24, 2002, entitled INTEGRATED CONDUCTANCE AND LOAD TEST BASED ELECTRONIC BATTERY TESTER; U.S. Pat. No. 6,466,025, issued Oct. 15, 2002, entitled ALTERNATOR TESTER; U.S. Pat. No. 6,465,908, issued Oct. 15, 2002, entitled INTELLIGENT POWER MANAGEMENT SYSTEM; U.S. Pat. No. 6,466,026, issued Oct. 15, 2002, entitled PROGRAMMABLE CURRENT EXCITER FOR MEASURING AC IMMITTANCE OF CELLS AND BATTERIES; U.S. Pat. No. 6,469,511, issued Nov. 22, 2002, entitled BATTERY CLAMP WITH EMBEDDED ENVIRONMENT SENSOR; U.S. Pat. No. 6,495,990, issued Dec. 17, 2002, entitled METHOD AND APPARATUS FOR EVALUATING STORED CHARGE IN AN ELECTROCHEMICAL CELL OR BATTERY; U.S. Pat. No. 6,497,209, issued Dec. 24, 2002, entitled SYSTEM AND METHOD FOR PROTECTING A CRANKING SUBSYSTEM; U.S. Pat. No. 6,507,196, issued Jan. 14, 2003, entitled BATTERY HAVING DISCHARGE STATE INDICATION; U.S. Pat. No. 6,534,993, issued Mar. 18, 2003, entitled ELECTRONIC BATTERY TESTER; U.S. Pat. No. 6,544,078, issued Apr. 8, 2003, entitled BATTERY CLAMP WITH INTEGRATED CURRENT SENSOR; U.S. Pat. No. 6,556,019, issued Apr. 29, 2003, entitled ELECTRONIC BATTERY TESTER; U.S. Pat. No. 6,566,883, issued May 20, 2003, entitled ELECTRONIC BATTERY TESTER; U.S. Pat. No. 6,586,941, issued Jul. 1, 2003, entitled BATTERY TESTER WITH DATABUS; U.S. Pat. No. 6,597,150, issued Jul. 22, 2003, entitled METHOD OF DISTRIBUTING JUMP-START BOOSTER PACKS; U.S. Pat. No. 6,621,272, issued Sep. 16, 2003, entitled PROGRAMMABLE CURRENT EXCITER FOR MEASURING AC IMMITTANCE OF CELLS AND BATTERIES; U.S. Pat. No. 6,623,314, issued Sep. 23, 2003, entitled KELVIN CLAMP FOR ELECTRICALLY COUPLING TO A BATTERY CONTACT; U.S. Pat. No. 6,633,165, issued Oct. 14, 2003, entitled IN-VEHICLE BATTERY MONITOR; U.S. Pat. No. 6,635,974, issued Oct. 21, 2003, entitled SELF-LEARNING POWER MANAGEMENT SYSTEM AND METHOD; U.S. Pat. No. 6,707,303, issued Mar. 16, 2004, entitled ELECTRONIC BATTERY TESTER; U.S. Pat. No. 6,737,831, issued May 18, 2004, entitled METHOD AND APPARATUS USING A CIRCUIT MODEL TO EVALUATE CELL/BATTERY PARAMETERS; U.S. Pat. No. 6,744,149, issued Jun. 1, 2004, entitled SYSTEM AND METHOD FOR PROVIDING STEP-DOWN POWER CONVERSION USING AN INTELLIGENT SWITCH; U.S. Pat. No. 6,759,849, issued Jul. 6, 2004, entitled BATTERY TESTER CONFIGURED TO RECEIVE A REMOVABLE DIGITAL MODULE; U.S. Pat. No. 6,781,382, issued Aug. 24, 2004, entitled ELECTRONIC BATTERY TESTER; U.S. Pat. No. 6,788,025, filed Sep. 7, 2004, entitled BATTERY CHARGER WITH BOOSTER PACK; U.S. Pat. No. 6,795,782, issued Sep. 21, 2004, entitled BATTERY TEST MODULE; U.S. Pat. No. 6,805,090, filed Oct. 19, 2004, entitled CHARGE CONTROL SYSTEM FOR A VEHICLE BATTERY; U.S. Pat. No. 6,806,716, filed Oct. 19, 2004, entitled ELECTRONIC BATTERY TESTER; U.S. Pat. No. 6,850,037, filed Feb. 1, 2005, entitled IN-VEHICLE BATTERY MONITORING; U.S. Pat. No. 6,850,037, issued Feb. 1, 2005, entitled IN-VEHICLE BATTERY MONITOR; U.S. Pat. No. 6,871,151, issued Mar. 22, 2005, entitled ELECTRONIC BATTERY TESTER WITH NETWORK COMMUNICATION; U.S. Pat. No. 6,885,195, issued Apr. 26,



2005, entitled METHOD AND APPARATUS FOR AUDITING A BATTERY TEST; U.S. Pat. No. 6,888,468, issued May 3, 2005, entitled APPARATUS AND METHOD FOR PROTECTING A BATTERY FROM OVERDISCHARGE; U.S. Pat. No. 6,891,378, issued May 10, 2005, entitled ELECTRONIC BATTERY TESTER; U.S. Pat. No. 6,906,522, issued Jun. 14, 2005, entitled BATTERY TESTER WITH BATTERY REPLACEMENT OUTPUT; U.S. Pat. No. 6,906,523, issued Jun. 14, 2005, entitled METHOD AND APPARATUS FOR TESTING CELLS AND BATTERIES EMBEDDED IN SERIES/PARALLEL SYSTEMS; U.S. Pat. No. 6,909,287, issued Jun. 21, 2005, entitled ENERGY MANAGEMENT SYSTEM WITH AUTOMOTIVE VEHICLE; U.S. Pat. No. 6,914,413, issued Jul. 5, 2005, entitled ALTERNATOR TESTER WITH ENCODED OUTPUT; U.S. Pat. No. 6,913,483, issued Jul. 5, 2005, entitled CABLE FOR ELECTRONIC BATTERY TESTER; U.S. Pat. No. 6,930,485, issued Aug. 16, 2005, entitled ELECTRONIC BATTERY TESTER WITH BATTERY FAILURE TEMPERATURE DETERMINATION; U.S. Pat. No. 6,933,727, issued Aug. 23, 2005, entitled ELECTRONIC BATTERY TESTER CABLE, U.S. Pat. No. 6,941,234, filed Sep. 6, 2005, entitled QUERY BASED ELECTRONIC BATTERY TESTER; U.S. Pat. No. 6,967,484, issued Nov. 22, 2005, entitled MODULAR BATTERY TESTER FOR SCAN TOOL; U.S. Pat. No. 6,998,847, issued Feb. 14, 2006, entitled ELECTRONIC BATTERY TESTER WITH DATA BUS FOR REMOVABLE MODULE, U.S. Pat. No. 7,003,410, issued Feb. 21, 2006, entitled ELECTRONIC BATTERY TESTER WITH RELATIVE TEST OUTPUT, U.S. Pat. No. 7,003,411, issued Feb. 21, 2006, entitled ELECTRONIC BATTERY TESTER WITH NETWORK COMMUNICATION, U.S. Pat. No. 7,012,433, ISSUED Mar. 14, 2006, entitled BATTERY TESTER UPGRADE USING SOFTWARE KEY, U.S. Pat. No. 7,015,674, issued Mar. 21, 2006, entitled BOOSTER PACK WITH STORAGE CAPACITOR, U.S. Pat. No. 7,034,541, issued Apr. 25, 2006, entitled QUERY BASED ELECTRONIC BATTERY TESTER, U.S. Pat. No. 7,039,533, issued May 2, 2006, entitled BATTERY TESTER MODULE, U.S. Pat. No. 7,058,525, issued Jun. 6, 2006, entitled BATTERY TESTER MODULE, U.S. Pat. No. 7,081,755, issued Jul. 25, 2006, entitled BATTERY TEST CAPABLE OF PREDICTING A DISCHARGE VOLTAGE/DISCHARGE CURRENT OF A BATTERY; U.S. Ser. No. 09/780,146, filed Feb. 9, 2001, entitled STORAGE BATTERY WITH INTEGRAL BATTERY TESTER; U.S. Ser. No. 09/756,638, filed Jan. 8, 2001, entitled METHOD AND APPARATUS FOR DETERMINING BATTERY PROPERTIES FROM COMPLEX IMPEDANCE/ADMITTANCE; U.S. Ser. No. 09/862,783, filed May 21, 2001, entitled METHOD AND APPARATUS FOR TESTING CELLS AND BATTERIES EMBEDDED IN SERIES/PARALLEL SYSTEMS; U.S. Ser. No. 09/880,473, filed Jun. 13, 2001; entitled BATTERY TEST MODULE; U.S. Ser. No. 09/993,468, filed Nov. 14, 2001, entitled KELVIN CONNECTOR FOR A BATTERY POST; U.S. Ser. No. 10/042,451, filed Jan. 8, 2002, entitled BATTERY CHARGE CONTROL DEVICE; U.S. Ser. No. 10/109,734, filed Mar. 28, 2002, entitled APPARATUS AND METHOD FOR COUNTER-ACTING SELF DISCHARGE IN A STORAGE BATTERY; U.S. Ser. No. 10/112,998, filed Mar. 29, 2002, entitled BATTERY TESTER WITH BATTERY REPLACEMENT OUTPUT; U.S. Ser. No. 10/200,041, filed Jul. 19, 2002, entitled AUTOMOTIVE VEHICLE ELECTRICAL SYSTEM

DIAGNOSTIC DEVICE; U.S. Ser. No. 10/263,473, filed Oct. 2, 2002, entitled ELECTRONIC BATTERY TESTER WITH RELATIVE TEST OUTPUT; U.S. Ser. No. 10/310,385, filed Dec. 5, 2002, entitled BATTERY TEST MODULE; U.S. Ser. No. 10/462,323, filed Jun. 16, 2003, entitled ELECTRONIC BATTERY TESTER HAVING A USER INTERFACE TO CONFIGURE A PRINTER; U.S. Ser. No. 10/653,342, filed Sep. 2, 2003, entitled ELECTRONIC BATTERY TESTER CONFIGURED TO PREDICT A LOAD TEST RESULT; U.S. Ser. No. 10/656,526, filed Sep. 5, 2003, entitled METHOD AND APPARATUS FOR MEASURING A PARAMETER OF A VEHICLE ELECTRICAL SYSTEM; U.S. Ser. No. 10/441,271, filed May 19, 2003, entitled ELECTRONIC BATTERY TESTER; U.S. Ser. No. 09/653,963, filed Sep. 1, 2000, entitled SYSTEM AND METHOD FOR CONTROLLING POWER GENERATION AND STORAGE; U.S. Ser. No. 10/174,110, filed Jun. 18, 2002, entitled DAYTIME RUNNING LIGHT CONTROL USING AN INTELLIGENT POWER MANAGEMENT SYSTEM; U.S. Ser. No. 10/258,441, filed Apr. 9, 2003, entitled CURRENT MEASURING CIRCUIT SUITED FOR BATTERIES; U.S. Ser. No. 10/705,020, filed Nov. 11, 2003, entitled APPARATUS AND METHOD FOR SIMULATING A BATTERY TESTER WITH A FIXED RESISTANCE LOAD; U.S. Ser. No. 10/681,666, filed Oct. 8, 2003, entitled ELECTRONIC BATTERY TESTER WITH PROBE LIGHT; U.S. Ser. No. 10/748,792, filed Dec. 30, 2003, entitled APPARATUS AND METHOD FOR PREDICTING THE REMAINING DISCHARGE TIME OF A BATTERY; U.S. Ser. No. 10/783,682, filed Feb. 20, 2004, entitled REPLACEABLE CLAMP FOR ELECTRONIC BATTERY TESTER; U.S. Ser. No. 10/791,141, filed Mar. 2, 2004, entitled METHOD AND APPARATUS FOR AUDITING A BATTERY TEST; U.S. Ser. No. 10/823,140, filed Apr. 13, 2004, entitled THEFT PREVENTION DEVICE FOR AUTOMOTIVE VEHICLE SERVICE CENTERS; U.S. Ser. No. 10/864,904, filed Jun. 9, 2004, entitled ALTERNATOR TESTER; U.S. Ser. No. 10/867,385, filed Jun. 14, 2004, entitled ENERGY MANAGEMENT SYSTEM FOR AUTOMOTIVE VEHICLE; U.S. Ser. No. 10/896,835, filed Jul. 22, 2004, entitled BROAD-BAND LOW-INDUCTANCE CABLES FOR MAKING KELVIN CONNECTIONS TO ELECTROCHEMICAL CELLS AND BATTERIES; U.S. Ser. No. 10/896,834, filed Jul. 22, 2004, entitled ELECTRONIC BATTERY TESTER; U.S. Ser. No. 10/897,801, filed Jul. 23, 2004, entitled SHUNT CONNECTION TO A PCB FOR AN ENERGY MANAGEMENT SYSTEM EMPLOYED IN AN AUTOMOTIVE VEHICLE; U.S. Ser. No. 10/958,821, filed Oct. 5, 2004, entitled IN-VEHICLE BATTERY MONITOR; U.S. Ser. No. 10/958,812, filed Oct. 5, 2004, entitled SCAN TOOL FOR ELECTRONIC BATTERY TESTER; U.S. Ser. No. 11/008,456, filed Dec. 9, 2004, entitled APPARATUS AND METHOD FOR PREDICTING BATTERY CAPACITY AND FITNESS FOR SERVICE FROM A BATTERY DYNAMIC PARAMETER AND A RECOVERY VOLTAGE DIFFERENTIAL, U.S. Ser. No. 60/587,232, filed Dec. 14, 2004, entitled CELLTRON ULTRA, U.S. Ser. No. 11/018,785, filed Dec. 21, 2004, entitled WIRELESS BATTERY MONITOR; U.S. Ser. No. 60/653,537, filed Feb. 16, 2005, entitled CUSTOMER MANAGED WARRANTY CODE; U.S. Ser. No. 11/063,247, filed Feb. 22, 2005, entitled ELECTRONIC BATTERY TESTER OR CHARGER WITH DATABUS CONNECTION; U.S. Ser. No. 60/665,070, filed Mar. 24, 2005, entitled OHMMETER PROTECTION CIR-

CUIT; U.S. Ser. No. 11/141,234, filed May 31, 2005, entitled BATTERY TESTER CAPABLE OF IDENTIFYING FAULTY BATTERY POST ADAPTERS; U.S. Ser. No. 11/143,828, filed Jun. 2, 2005, entitled BATTERY TEST MODULE; U.S. Ser. No. 11/146,608, filed Jun. 7, 2005, entitled SCAN TOOL FOR ELECTRONIC BATTERY TESTER; U.S. Ser. No. 60,694,199, filed Jun. 27, 2005, entitled GEL BATTERY CONDUCTANCE COMPENSATION; U.S. Ser. No. 11/178,550, filed Jul. 11, 2005, entitled WIRELESS BATTERY TESTER/CHARGER; U.S. Ser. No. 60/705,389, filed Aug. 4, 2005, entitled PORTABLE TOOL THEFT PREVENTION SYSTEM, U.S. Ser. No. 11/207,419, filed Aug. 19, 2005, entitled SYSTEM FOR AUTOMATICALLY GATHERING BATTERY INFORMATION FOR USE DURING BATTERY TESTER/CHARGING, U.S. Ser. No. 60/712,322, filed Aug. 29, 2005, entitled AUTOMOTIVE VEHICLE ELECTRICAL SYSTEM DIAGNOSTIC DEVICE, U.S. Ser. No. 60/713,169, filed Aug. 31, 2005, entitled LOAD TESTER SIMULATION WITH DISCHARGE COMPENSATION, U.S. Ser. No. 60/731,881, filed Oct. 31, 2005, entitled PLUG-IN FEATURES FOR BATTERY TESTERS; U.S. Ser. No. 60/731,887, filed Oct. 31, 2005, entitled AUTOMOTIVE VEHICLE ELECTRICAL SYSTEM DIAGNOSTIC DEVICE; U.S. Ser. No. 11/304,004, filed Dec. 14, 2005, entitled BATTERY TESTER THAT CALCULATES ITS OWN REFERENCE VALUES; U.S. Ser. No. 60/751,853, filed Dec. 20, 2005, entitled BATTERY MONITORING SYSTEM; U.S. Ser. No. 11/304,004, filed Dec. 14, 2005, entitled BATTERY TESTER WITH CALCULATES ITS OWN REFERENCE VALUES; U.S. Ser. No. 60/751,853, filed Dec. 20, 2005, entitled BATTERY MONITORING SYSTEM; U.S. Ser. No. 11/352,945, filed Feb. 13, 2006, entitled BATTERY TESTERS WITH SECONDARY FUNCTIONALITY; U.S. Ser. No. 11/356,299, filed Feb. 16, 2006, entitled CENTRALLY MONITORED SALES OF STORAGE BATTERIES; U.S. Ser. No. 11/356,436, filed Feb. 16, 2006, entitled ELECTRONIC BATTERY TESTER WITH RELATIVE TEST OUTPUT; U.S. Ser. No. 11/356,443, filed Feb. 16, 2006, entitled ELECTRONIC BATTERY TESTER WITH NETWORK COMMUNICATION; U.S. Ser. No. 11/410,263, filed Apr. 24, 2006, entitled QUERY BASED ELECTRONIC BATTERY TESTER; which are incorporated herein in their entirety.

#### SUMMARY OF THE INVENTION

**[0006]** An automotive vehicle electrical system diagnostic apparatus includes a first electrical connection configured to electrically couple to a first terminal of a battery of an automotive vehicle and a second electrical connection configured to electrically couple to electrical wiring of the automotive vehicle. The first and second electrical connections are configured to connect with the battery and the electrical system of the automotive vehicle. Digital sample circuitry is coupled to the connections and is configured to provide a plurality of digital samples during operation of the vehicle which are related to the electrical system and/or storage battery. A memory is configured to store the plurality of digital samples. A method is also provided along with techniques to subsequently analyze the collected samples.

#### BRIEF DESCRIPTION OF THE DRAWINGS

**[0007]** FIG. 1 is a simplified block diagram showing a battery monitor in a vehicle in accordance with one embodiment of the present invention.

**[0008]** FIG. 2 is a more detailed schematic diagram showing the battery monitor of FIG. 1.

**[0009]** FIG. 3 is a simplified block diagram showing steps in performing diagnostics in accordance with one aspect of the present invention.

**[0010]** FIG. 4 is a simplified block diagram showing steps in collecting data for use with the present invention.

**[0011]** FIG. 5 is a simplified block diagram which illustrates performing diagnostics on a starter motor of the vehicle of FIG. 1.

**[0012]** FIG. 6 is a simplified block diagram showing steps related to adjusting the charging profile for charging the battery of the vehicle of FIG. 1.

**[0013]** FIG. 7 is a graph which illustrates one sample curve of regulator voltage output versus state of charge for the battery of FIG. 1.

**[0014]** FIG. 8 is a simplified block diagram of a vehicle including a diagnostic device temporarily coupled to the electrical system of the vehicle.

**[0015]** FIG. 9 is a diagram showing the connection of the diagnostic device of FIG. 8 to the vehicle electrical system.

**[0016]** FIG. 10 is a view of an example data logger in accordance with the invention.

**[0017]** FIGS. 11 and 12 are graphs showing the display of logged data on a PC.

**[0018]** FIG. 13 is a block diagram showing a diagnostic device in accordance with one aspect of the invention.

**[0019]** FIG. 14 is a simplified block diagram of a personal computer system used for displaying or analyzing data logged from an automotive vehicle.

#### DETAILED DESCRIPTION OF THE PREFERRED EMBODIMENTS

**[0020]** The present invention includes an apparatus and method for testing a battery and/or electrical system of an automotive vehicle using a diagnostic device which is temporarily coupled to the electrical system of the vehicle. While the device is coupled to the vehicle, the vehicle can be driven such that data can be collected while the vehicle undergoes normal operation. The diagnostic device is removed from the vehicle after the testing period and during normal operation. Data collected by the diagnostic device while testing can then be observed or otherwise analyzed in order to identify failures or symptoms of failures in the electrical system and/or battery of the vehicle.

**[0021]** FIG. 1 is a simplified block diagram showing an automotive vehicle 10 which includes a battery monitor 12 in accordance with one embodiment of the present invention. Vehicle 10 includes vehicle loads 14 which are shown schematically as an electrical resistance. A battery 18 is coupled to the vehicle load 14 and to an alternator 20. Alternator 20 couples to an engine of the vehicle 10 and is used to charge battery 18 and provide power to loads 14 during operation.

**[0022]** In general, automotive vehicles include electrical systems which can be powered when the engine of the vehicle operates a generator, or alternator. However, when the engine is not running, a battery in the vehicle is typically used to power the system. Thus, the standard generator system in a vehicle serves two purposes. The generator is used to supply power to the vehicle loads, such as lights, computers, radios, defrosters and other electrical accessories. Further, the generator is used to recharge the battery such that the battery can be used to start the vehicle and such that the battery may power the electrical accessories when the engine is not running.

ning. Some vehicles do not include internal combustion engines and are completely operated by electrical power.

**[0023]** A standard generator system typically consists of a three phase AC alternator coupled to the engine by a belt or a shaft, rectification diodes and a voltage regulator. These components may exist separately or be part of an integral unit and are typically, somewhat inaccurately, referred to as an "alternator". The voltage regulator is configured such that a constant voltage is supplied by the charging system, regardless of the current being drawn by the electrical system. The actual load applied to the generator system varies depending upon the number of accessories that are activated and the current required to recharge the battery. Typical values for the voltage regulator output are between 13.5 and 15.5 volts, depending upon the vehicle manufacturer and particular battery chemistry. Further, the voltage on a specific vehicle can also be compensated for ambient temperature.

**[0024]** This prior art approach has a number of drawbacks. The output voltage of the generator must be selected to be high enough to rapidly charge the battery under any condition and regardless of the state of charge of the battery. Electrical loads on the vehicle are designed to operate at 12.6 volts, the voltage provided by the battery when the engine is switched off. However, these electrical loads must also operate at the higher voltage supplied when the generator system is on. This higher voltage which is impressed upon the electrical system causes higher  $I^2R$  (resistive) losses in the loads due to the increased voltage level. This wastes energy and causes the components to heat. This results in reduced life of the electrical circuitry, higher operating temperatures and wasted energy which must ultimately come from the primary fuel source used to operate the engine.

**[0025]** The high voltage across the battery is necessary when the battery's state of charge is low in order to rapidly recharge the battery. However, when the battery's state of charge is within an acceptable range (which occurs most of the time at normal driving speeds), the high voltage across the battery results in high  $I^2R$  (resistive heating) losses within the battery resulting in waste of energy, heating of the battery causing premature battery failure, gassing of the battery also resulting in premature failure and heating of electrical components causing premature component failure.

**[0026]** One aspect of the present invention includes the recognition of the aforementioned problems associated with prior art battery charging techniques. In one aspect of the present invention, a battery charging system controller is provided which monitors the condition of the battery under charge and controls the charging system in response to the condition of the battery. With such general aspects of the invention, the particular implementation of the battery monitor and charge control can be selected as appropriate.

**[0027]** In the embodiment illustrated in FIG. 1, battery monitor 12 includes a microprocessor 22 coupled to a voltage sensor 24, a current sensor 26 and a forcing function 28. Microprocessor 22 may also include one or more inputs and outputs illustrated as I/O 30 adapted to couple to an external databus or to an internal databus associated with the vehicle 10. Further, a user input/output (I/O) 32 is provided for providing interaction with a vehicle operator. In one embodiment, microprocessor 22 is coupled to alternator 20 to provide a control output 23 to alternator 20 in response to inputs, alone or in various functional combinations, from current sensor 26, voltage sensor 24 and forcing function 28. In one embodiment, the control output 23 is configured to control

alternator 20 such that a nominal voltage output from alternator 20 is 12.6 volts, typical of the nominal open-circuit voltage of the battery 18. Further, microprocessor 22 can raise the output voltage from alternator 20 in accordance with an inverse relationship to the state of charge of battery 18. This can be configured such that alternator 20 only charges battery 18 when necessary, and only charges battery 18 as much as is necessary. This charging technique can increase battery life, lower component temperature of loads 14, increase the lifespan of loads 14 and save fuel. This configuration provides a feedback mechanism in which the state of charge of battery 18 is used to control the charging of battery 18. The battery monitor 12 is easily installed in a vehicle electrical system. A single shunt current sensor 26 must be inserted in one of the primary battery cables and a control line provided to allow control of alternator 20. The control can be by simply adjusting the voltage supplied to a voltage regulator of alternator 20 to thereby control charging of battery 18. The battery monitor 12 can be a separate, self-sufficient and self-contained monitor which operates without requiring interaction with other components of the vehicle, except in some embodiment, alternator 20.

**[0028]** FIG. 1 also illustrates a Kelvin connection formed by connections 36A and 36B to battery 18. With such a Kelvin connection, two couplings are provided to the positive and negative terminals of battery 18. This allows one of the electrical connections on each side of the battery to carry large amounts of current while the other pair of connections can be used to obtain accurate voltage readings. Because substantially no current is flowing through the voltage sensor 24, there will be little voltage drop through the electrical connection between sensor 24 and battery 18 thereby providing more accurate voltage measurements. In various embodiments, the forcing function 28 can be located physically proximate battery 18 or be connected directly to battery 18. In other embodiments, the forcing function 28 is located anywhere within the electrical system of vehicle 10. In one aspect, the present invention includes an in-vehicle battery monitor 12 which couples to battery 18 through a Kelvin connection and further may optionally include a current sensor 26 and may be capable of monitoring battery condition while the engine of vehicle 10 is operated, loads 14 are turned on and/or alternator 20 is providing a charge signal output to charge battery 18. In one particular embodiment, the combination of the Kelvin connection formed by connections 36A and 36B along with a separate current sensor 26 connected in series with the electrical system of the vehicle 10 is provided and allows monitoring of the condition of battery 18 during operation of vehicle 10. The use of an current sensor 26 is used to provide a monitor of the total current  $I_T$  flowing through battery 18.

**[0029]** In operation, microprocessor 22 is capable of measuring a dynamic parameter of battery 18. As used herein, a dynamic parameter includes any parameter of battery 18 which is measured as a function of a signal having an AC or transient component. Examples of dynamic parameters include dynamic resistance, conductance, admittance, impedance or their combinations. In various aspects of the invention, this measurement can be correlated, either alone or in combination with other measurements or inputs received by microprocessor 22, to the condition or status of battery 18. This correlation can be through testing of various batteries and may be through the use of a lookup table or a functional relationship such as a characterization curve. The relationship can also be adjusted based upon battery construction, type,

size or other parameters of battery **18**. Examples of various testing techniques are described in the following references which are incorporated herein by reference U.S. Pat. No. 3,873,911, issued Mar. 25, 1975, to Champlin, entitled ELECTRONIC BATTERY TESTING DEVICE; U.S. Pat. No. 3,909,708, issued Sep. 30, 1975, to Champlin, entitled ELECTRONIC BATTERY TESTING DEVICE; U.S. Pat. No. 4,816,768, issued Mar. 28, 1989, to Champlin, entitled ELECTRONIC BATTERY TESTING DEVICE; U.S. Pat. No. 4,825,170, issued Apr. 25, 1989, to Champlin, entitled ELECTRONIC BATTERY TESTING DEVICE WITH AUTOMATIC VOLTAGE SCALING; U.S. Pat. No. 4,881,038, issued Nov. 14, 1989, to Champlin, entitled ELECTRONIC BATTERY TESTING DEVICE WITH AUTOMATIC VOLTAGE SCALING TO DETERMINE DYNAMIC CONDUCTANCE; U.S. Pat. No. 4,912,416, issued Mar. 27, 1990, to Champlin, entitled ELECTRONIC BATTERY TESTING DEVICE WITH STATE-OF-CHARGE COMPENSATION; U.S. Pat. No. 5,140,269, issued Aug. 18, 1992, to Champlin, entitled ELECTRONIC TESTER FOR ASSESSING BATTERY/CELL CAPACITY; U.S. Pat. No. 5,343,380, issued Aug. 30, 1994, entitled METHOD AND APPARATUS FOR SUPPRESSING TIME VARYING SIGNALS IN BATTERIES UNDERGOING CHARGING OR DISCHARGING; U.S. Pat. No. 5,572,136, issued Nov. 5, 1996, entitled ELECTRONIC BATTERY TESTER WITH AUTOMATIC COMPENSATION FOR LOW STATE-OF-CHARGE; U.S. Pat. No. 5,574,355, issued Nov. 12, 1996, entitled METHOD AND APPARATUS FOR DETECTION AND CONTROL OF THERMAL RUN-AWAY IN A BATTERY UNDER CHARGE; U.S. Pat. No. 5,585,728, issued Dec. 17, 1996, entitled ELECTRONIC BATTERY TESTER WITH AUTOMATIC COMPENSATION FOR LOW STATE-OF-CHARGE; U.S. Pat. No. 5,592,093, issued Jan. 7, 1997, entitled ELECTRONIC BATTERY TESTING DEVICE LOOSE TERMINAL CONNECTION DETECTION VIA A COMPARISON CIRCUIT; U.S. Pat. No. 5,598,098, issued Jan. 28, 1997, entitled ELECTRONIC BATTERY TESTER WITH VERY HIGH NOISE IMMUNITY; U.S. Pat. No. 5,757,192, issued May 26, 1998, entitled METHOD AND APPARATUS FOR DETECTING A BAD CELL IN A STORAGE BATTERY; U.S. Pat. No. 5,821,756, issued Oct. 13, 1998, entitled ELECTRONIC BATTERY TESTER WITH TAILORED COMPENSATION FOR LOW STATE-OF-CHARGE; U.S. Pat. No. 5,831,435, issued Nov. 3, 1998, entitled BATTERY TESTER FOR JIS STANDARD; U.S. Pat. No. 5,914,605, issued Jun. 22, 1999, entitled ELECTRONIC BATTERY TESTER; U.S. Pat. No. 5,945,829, issued Aug. 31, 1999, entitled MIDPOINT BATTERY MONITORING; U.S. Pat. No. 6,002,238, issued Dec. 14, 1999, entitled METHOD AND APPARATUS FOR MEASURING COMPLEX IMPEDANCE OF CELLS AND BATTERIES; U.S. Pat. No. 6,037,777, issued Mar. 14, 2000, entitled METHOD AND APPARATUS FOR DETERMINING BATTERY PROPERTIES FROM COMPLEX IMPEDANCE/ADMITTANCE; and U.S. Pat. No. 6,051,976, issued Apr. 18, 2000, entitled METHOD AND APPARATUS FOR AUDITING A BATTERY TEST.

**[0030]** In the specific embodiment illustrated in FIG. 1, the forcing function is a function which applies a signal having an AC or transient component to battery **18**. The forcing function can be through the application of a load which provides a desired forcing function in which current is drawn from battery **18**, or can be through active circuitry in which a current

is injected into battery **18**. This results in a current labeled  $I_F$  in FIG. 1. The total current,  $I_T$  through battery **18** is due to both the forcing function current  $I_F$  and the current flowing through loads **14**,  $I_L$ . Current sensor **26** is positioned to sense the total current  $I_L$ . One example battery dynamic parameter, the dynamic conductance (or reciprocally the battery resistance) can be calculated as:

$$\Delta G = V = \Delta I_T / \Delta V \quad \text{EQ. 1}$$

where  $\Delta V$  is the change in voltage measured across the battery **18** by voltage sensor **24** and  $\Delta I_T$  is the change in total current measured flowing through battery **18** using current sensor **26**. Note that Equation 1 uses current and voltage differences. In one embodiment, the change in voltage and change in current are measured over a period of 12.5 seconds and at a rate of 50 msec to thereby provide a total of 20 readings for  $\Delta V$  and  $\Delta I_T$  every second. The forcing function **28** is provided in order to ensure that the current through battery **18** changes with time. However, in one embodiment, changes in  $I_L$  due to loads **14** or the output from alternator **20** can be used alone such that  $\Delta I_T = \Delta I_L$  and the forcing function **28** is not required.

**[0031]** In one embodiment, the voltage and current sensors provide synchronized operation, within one microsecond, and are substantially immune to measurement errors due to network propagation delays or signal line inductance. Furthermore, microprocessor **22** can detect a failure of the voltage regulator and alternator **20** if the voltage output exceeds or drops below predetermined threshold levels. This information can be provided to an operator through user interface **32**, for example, a "service regulator soon" indication.

**[0032]** A temperature sensor **37** is provided which can be coupled directly to one of the terminals of the battery **18** for measuring battery temperature. The temperature sensor **37** can be used in determining the condition of the battery, as battery condition is a function of temperature and can be used in estimating the amount of power which will be required to start the engine of the vehicle. Any type of temperature sensor can be used, for example, a thermistor, thermocouple, RID, semiconductor or other temperature sensor.

**[0033]** In one embodiment, current sensor **26** comprises a resistance shunt of 250  $\mu$ ohms and current through the shunt is determined by measuring the voltage drop across the shunt. However, other types of current measurement techniques can also be used such as Hall Effect sensors or through an inductance probe. The change of voltage across the battery and the resultant change in current through the battery is sampled using, for example, one or more analog to digital converters. This information can be correlated to determine the total capacity, such as the total Cold Cranking Amp (CCA) capacity of the battery.

**[0034]** Note that during the measurement cycle, vehicle loads **14** may be applied unexpectedly causing noise to be present in the measurements. One technique which might be considered to reduce the noise is to discard those samples which are outside of a predetermined or adjustable window or are outside of the dynamic range of the analog to digital converter. However, quite unexpectedly it has been found that the accuracy of measurements can be increased by increasing the dynamic range of the analog to digital converters, at the expense of the accuracy of the samples obtained from the converter. By averaging all of the samples, even those which are statistically large or small relative to other samples, the present invention is capable of providing accurate voltage and

current measurements even in a noisy environment. By averaging samples, and providing sufficient dynamic range for the analog to digital converter, no samples will be discarded and errors in the measurements will tend to cancel against other errors.

**[0035]** In general, the present invention uses the direct relationship between the dynamic conductance of the battery and the condition of the battery. For example, if a battery drops more than 15% below its rated capacity, microprocessor 22 can provide an output which indicates that the battery 18 should be replaced. Further, the conductance can be used to determine the charge level of the battery. Such a measurement can be augmented to improve accuracy by monitoring the total current flowing into battery 18, or out of battery 18, using current sensor 26. The voltage across the battery 18 can also be used to determine the charge used in the determination of charge level. In general, the state of charge can be determined as a function of various combinations either alone or together of battery state of health, temperature, charge balance (charge going into and out of the battery), charging efficiency and initial conditions such as the battery construction, manufacture, plate configuration or other conditions of the battery. The functional relationship can be determined by characterizing multiple batteries or through the use of artificial intelligence techniques such as neural networks.

**[0036]** FIG. 2 is a more detailed schematic diagram of battery monitor 12. FIG. 2 shows microprocessor 22 which includes a memory 40. FIG. 2 illustrates I/O 32 with which can be, for specific examples, a communication link in accordance with various standards such as J1850, J1708, J1939, etc. Memory 40 is shown as an internal memory. However, external memory or an optional external memory 42 can also be provided. In general, memory is provided for storing programming functions, ratings, variables, etc. Microprocessor 22 can be a microcontroller or any type of digital circuitry and is not limited specifically to a microprocessor. FIG. 2 illustrates forcing function 28 in greater detail and includes a resistance  $R_1$  44 and a switch  $S_1$  46 controlled by microprocessor 22. Switch 46 can be, for example, a field effect transistor. Voltage sensor 24 is shown as including a differential amplifier 47 coupled to battery 18 through a DC blocking capacitor  $C_1$  48. Shunt 26 is illustrated as a resistance  $R_2$  50 and a differential amplifier 52. Switches  $S_2$  54 and  $S_3$  56 are positioned to selectively couple amplifiers 52 and 47, respectively, to microprocessor 22 and are actuated by a sample control line to provide data samples to microprocessor 22. An analog to digital converter can be an integral part of microprocessor 22 or it can be a separate component to digitize the outputs from amplifiers 47 and 52. Capacitors  $C_2$  and  $C_3$  provide sample and hold circuits.

**[0037]** Forcing function 28 can be formed by resistance as illustrated in FIG. 2, or by a current sink or through an existing load of the vehicle. Switch  $S_1$  46 can be an FET, or bipolar transistor or can be a mechanical or existing switch in the automotive vehicle. Although shunt 26 is illustrated with a shunt resistance, other types of current sensors such as Hall effect sensors or cable resistance based sensors can be used. Other types of DC blocking techniques can be used to replace capacitance  $C_1$  48 such as a DC coupled amplifier.

**[0038]** FIG. 3 is a simplified block diagram 100 showing diagnostic steps performed by microprocessor 28 in accordance with the invention. At blocks 102 and 104, the dynamic parameter(s) for the battery 18 are obtained and at block 104 data is collected. The type of data collected at block 104 can

be any type of data used in determining the condition of the battery. For example, the data can be values used for  $\Delta V$  and  $\Delta I_T$ , information related to the type of battery, etc. This information can be stored in memory 40 for subsequent retrieval by microprocessor 22. The data can be collected over any time period and during any type of engine or battery operation. At block 106, microprocessor 22 performs diagnostics based upon the data stored in memory 40. If a battery fault or impending fault is detected, an output can be provided at block 108 such as providing a "service battery soon" indication on the dash of the vehicle 10.

**[0039]** Various aspects of the invention include the particular diagnostics performed by diagnostic block 106. The diagnostics can be simple diagnostics such as a simple if-then rule in which the collected data is compared to various thresholds to provide the diagnostic output. Absolute values of the data can be used for this comparison or various statistical operations can be performed on the data for use in the comparison. For example, averages or standard deviation of the data can be compared to a threshold. The threshold levels can be determined through testing of the vehicle and entered into memory 40 during manufacture. Preferably, when battery 18 is replaced, the thresholds are updated accordingly.

**[0040]** In more advanced embodiments of the diagnostic block 106, microprocessor 22 can perform diagnostics using fuzzy logic, neural networks or artificial intelligence techniques. Neural networks can advantageously be used as they do not require that the battery, alternator and vehicle loads be modeled. Instead, neural networks are capable of learning what "normal" data collected at step 104 should be, and can provide an indication when a pattern of the data is drifting outside of normal operation. Further, the neural network can be "trained" to recognize potential sources of the failure and provide an expected time until the system completely fails. These diagnostic techniques can be selected and implemented such that the operator is warned of an impending failure, prior to the complete failure of the battery 18 or alternator 20.

**[0041]** FIG. 4 is a block diagram 130 showing example steps in accordance with data collection and calculation of a dynamic parameter in accordance with the present invention. Of course, as should be pointed out with respect to all of the flow charts set forth herein, those skilled in the art will recognize that the particular functions of the blocks and the order in which the blocks are executed can be easily rearranged and the invention is not limited to the specific embodiments set forth herein.

**[0042]** In block diagram 130, at block 132 microprocessor 22 obtains an initial voltage  $V_1$  across battery 18 using voltage sensor 24 and an initial current  $I_{T1}$  through battery 18 using current sensor 26. Next, the forcing function 28 is applied to battery 18 at step 133. At block 134, microprocessor 22 obtains values  $V_2$  and  $I_{T2}$  with the forcing function applied, and at step 136 the forcing function is removed. Values for  $\Delta V$  and  $\Delta I_T$  are calculated at step 138. In one example embodiment, the forcing function is applied for a duration of 100  $\mu$ Sec 20 times every second. N values are obtained at block 140. In one example, N is equal to 256. At block 142, the average of  $\Delta V$  and  $I_{T2}$  for the N samples is calculated and a dynamic parameter for the battery 18 is determined at block 144. This dynamic parameter can be correlated to a condition of the battery at block 146 and displayed on user I/O 32, output through I/O 30 or used to control alternator 20 through alternator control 23.

**[0043]** In one aspect of the invention, the battery monitor performs a state of charge measurement, in real time and regardless of battery polarization, and automatically corrects for the state of health of the battery and the battery temperature. In general, state of health can be determined as a function of the battery conductance and the open circuit voltage across battery 18. For example, the state of health can be determined as:

$$SOH = k_1(G/RATING) * f(V_{OC}) - k_2 \quad \text{EQ. 2}$$

where  $k_1$  and  $k_2$  are constants which are related to the type of battery,  $G$  is the measured conductance of the battery, rating is a rating for the battery and  $f(V_{OC})$  is a relationship between the state of charge and the open circuit voltage of the battery as set forth in the aforementioned Champlin and Midtronics, Inc. patents. The state of health will range between 0 and 100%. Using the state of health determined by Equation 2, the state of charge (from 0 to 100%) can be determined in accordance with Equation 3:

$$SOC_{t_2} = 100 * \frac{\left| \int_{t_1}^{t_2} i dt \int_{t_1}^{t_2} e(T) dt \int_{t_1}^{t_2} e(i) dt \right|}{(SOH)(AMP-HOURCAPACITY)} + SOC_{t_1} \quad \text{EQ. 3}$$

where  $t_1$  is the time at which the state of charge is known (i.e., from the period of overcharge, for example),  $t_2$  is the present time,  $i$  is the current (amps) in or out of the battery at time  $t$ ,  $T$  is the battery temperature,  $e(T)$  is the charge acceptance efficiency at temperature  $T$ , and  $e(i)$  is the charge acceptance efficiency at current  $i$ . Of course, Equations 2 and 3 are simply examples of state of health and state of charge measurements and other techniques can be used in accordance with the invention.

**[0044]** Using the battery state of charge and the battery state of health, battery monitor 12 can predict the starting capabilities of a starter motor of vehicle 10. For example, by comparing the amount of current measured by current sensor 26 which has been previously been required to start the engine of vehicle 10 for a particular temperature, microprocessor 22 can determine if the current state of charge of the battery for the current state of health at the current temperature will be sufficient to provide enough current to start the engine. The performance and any degradation in the starter motor can also be taken into account by microprocessor 22. For example, if the amount of current required to start the engine has been increasing with time, microprocessor 22 can extrapolate and predict what amount of current will be required to start the engine in the future. FIG. 5 is a simplified block diagram 200 which illustrates steps performed by a microprocessor 22 in diagnosing the starting capability of battery 18. At block 202, microprocessor 22 determines the starting capability of battery 18. For example, the starting capability can be an estimation or measurement of the amount of current which battery 18 can supply over a short duration. At block 204, microprocessor 22 estimates the starting requirements of the starting motor of the engine of vehicle 10. For example, the past requirements of the starter motor can be recalled from memory 40 and any trend can be used to predict what will be required for starting the engine. Other inputs can also be used in this determination such as the current temperature. At block 206, a starter diagnostic output is provided. For example, if it appears that the battery will have difficulty in

operating the starter motor for a sufficient duration to start the motor of the vehicle, vehicle loads 14 can be selectively switched off by microprocessor 22 through I/O 30. Additionally, a warning can be provided to an operator through user I/O 32 of an impending problem, prior to its actual occurrence, such that the battery 18 can be replaced.

**[0045]** In another aspect of the invention, microprocessor 22 can be adapt or alter the performance of the engine and/or loads 14 based upon a number of different parameters in order to provide optimal charging to battery 18. For example, microprocessor 22 can interface to a data bus of a microprocessor of the vehicle 10 through I/O 30 to control engine operation. Alternatively, microprocessor 22 can be the same microprocessor used to control vehicle operation. The microprocessor 22 can adjust the idle speed of the engine, shift points of the transmission and the load placed on the electrical system by some of the loads 14 to increase or decrease the rate of battery charging based upon the expected driving patterns of an operator. For example, if the microprocessor has observed that the vehicle is normally operated for a short duration, the microprocessor 22 can increase the idle speed of the engine and attempt to reduce loads placed on battery 18 to increase the charging rate of battery 18. Further, microprocessor 22 can alter the shift points of the transmission to cause the engine to operate at a high (or lower) speed than normal. The prediction of engine operation can also be based upon time of day and the day of the week such that repeated driving patterns can be accounted for, for example, commuting to work. Further, in vehicles where it is possible to recognize the operator of the vehicle, such as through the seat position memory in a power seat of the vehicle, microprocessor 22 can alter the charging pattern based upon the driving characteristics of a specific driver.

**[0046]** FIG. 6 is a simplified block diagram flowchart 250 showing steps performed by microprocessor 22 in adjusting engine speed or loads to control the charge in battery 18. Block 252, microprocessor 22 determines the charge required by battery 18 to become fully charged, this determination can be based upon a measurement of the current charge level of battery and a determination of the maximum amount of charge that battery 18 can hold, for example, as a function of the state of health of battery 18. At block 254, microprocessor 22 predicts the expected driving pattern for the upcoming engine use. At block 256, microprocessor 22 adjusts the engine operation and/or vehicle loads 14 in order to optimize the charging of the battery 18 based upon the charge required as determined at step 252 and the driving pattern predicted at step 254. During engine operation, microprocessor 22 continues to monitor the battery state of charge at block 258 and adjusts the charging accordingly at block 260. Once battery 18 has been fully charged, the microprocessor 22 can reduce the charging rate as appropriate.

**[0047]** If the drive cycle is, or has tendency to be, insufficient to charge the battery 18, microprocessor 22 can provide an output to an operator through user I/O 32 to indicate that either the vehicle must be driven for an extended period of time or an alternative charging method be used to charge battery 18. An indication can also be provided as to a prediction regarding how many further such drive cycles can be supported by the battery 18 before it will have insufficient remaining charge to start the vehicle.

**[0048]** As discussed above, in one aspect of the present invention, the output from the alternator 20 is adjusted based upon the state of charge and/or the state of health determina-

tion(s). FIG. 7 is a graph showing the regulator voltage output from alternator 20 as a function of the state of charge of battery 18. As illustrated in FIG. 7, microprocessor 22 reduces the voltage output from alternator 20 as the state of charge of battery 18 increases to 100% charge. The particular profile can be adjusted to a specific battery, alternator and/or engine configuration or to the driving characteristics of an operator. Such a system can significantly reduce or eliminate overcharging of battery 10 and the generation of excessive heat. Further, such a technique can be used to reduce or eliminate the undercharging of battery 10. Additionally, by adjusting the voltage based upon the state of charge, battery 18 and system component life will increase. For example, vehicle loads 14 will be exposed to over voltages for a reduced amount of time. This also allows the various systems components to be optimized for particular charging requirements or voltage levels. In general, the output of the alternator 20 can be reduced and the battery capacity required for a particular vehicle can be reduced because battery charge will be more efficiently maintained. This can reduce overall vehicle weight and improve vehicle mileage. Further still, IR (current-resistance) type losses in the electrical system and overcharging will be reduced thereby reducing the load on the vehicle engine and improving efficiency of the vehicle. In general, this technique will improve vehicle reliability by reducing heat due to excessive IR losses, increasing battery life, providing early detection of impending battery failure and insuring proper vehicle operation even with after market batteries which are used to replace the original battery.

**[0049]** If such a system is implemented when the vehicle is originally manufactured, monitor 12 allows battery management over the entire life of the vehicle. This can be both during assembly and delivery of the vehicle as well as during the lifespan of actual vehicle operation. Additionally, one aspect includes a storage battery 18 with rating information carried in a computer storage device such as a digital memory within a housing of the battery. This data can be communicated to monitor 12 through I/O 30. In one aspect, the electrical connections to the battery are also used as a data communication bus such that monitor 12 can communicate with the storage device in battery 18. The storage device can also be used to store the history, such as the charging and usage history, of battery 18.

**[0050]** Battery monitor 12 can monitor and diagnose operation of alternator 20. For example, a typical alternator provides a multiphase output. By monitoring the data points collected and stored in memory 40, microprocessor 22 can observe the loss of one or more phases in the alternator's output. Similarly, the failure of a rectifying diode in alternator 20 can be detected by microprocessor 22 by observing an asymmetrical ripple pattern. Microprocessor 22 can provide an output to an operator through user I/O 32 such as a "service alternator soon" output. This information can also be communicated to the vehicle microprocessor through I/O 30.

**[0051]** I/O 30 is shown in schematic form and can be any type of input or output and represents, in some embodiments, multiple input(s) and output(s). Various examples of inputs and outputs include a connection to a databus of the vehicle, a connection to a databus adapted to couple to a diagnostic device such as that provided in service equipment, a connection to a remote vehicle monitoring system, such as one that is capable of coupling through a cellular phone connection of the vehicle. In such an embodiment, the vehicle is capable of recording and reporting information to a remote service such

as an emergency assistance service or a service provided to monitor the operation of the vehicle and suggest that maintenance be provided. Various types of inputs and outputs can be provided through direct connections or through non-physical connections such as radio frequency or infrared communication techniques. The particular form of the data and standard used for the inputs and outputs can be selected as proprietary or industry standards. Microprocessor 22 can also be capable of providing advanced reporting and control functions through the use of standardized interfaces such as are available through HTML, XML, or various known or proposed alternatives. In such an embodiment, information collected by microprocessor 22 can be viewed through a "web page" interface provided by a browser. Such an embodiment is advantageous because it can provide a user input/output such as user I/O 32 in a standardized form such that it can be viewed or controlled through many types of standardized devices. In such an embodiment, information can be reported to, or the monitor 12 can be controlled, from a remote location. Additionally, if the vehicle 10 includes a browser type interface which may become commonly available in vehicles, the microprocessor 22 can be controlled and communicate through the vehicle's browser. In one aspect, vehicle monitor includes an IP (Internet Protocol) address such that it is capable of communicating in accordance with the Internet Protocol. When coupled to, for example, a cellular telephone connection of the vehicle, the battery monitor 12 is capable of being monitored and controlled from a remote location coupled through the Internet. However, as mentioned above, such an interface also provides a simple technique for interfacing the monitor 12 with a local computer in the vehicle and displaying information from the monitor 12 for use or control by an operator.

**[0052]** Through the use of the data collected by microprocessor 22 and memory 40, microprocessor 22 is also capable of detecting the imminent failure of the starter motor of the vehicle. For example, by monitoring the voltage drop through the system during starting, microprocessor 22 can determine the average time to start the engine and the average and peak currents required during starting. Changes in these, or other, measurement values can indicate a degrading starter motor. Upon detection of an impending failure, a "service starter motor soon" indication can be provided to an operator through user interface 32.

**[0053]** Microprocessor 22 can provide an indication that the battery 18 has insufficient capacity or substandard performance and alert an operator accordingly. For example, upon power up, such as that which occurs when battery 18 is replaced, microprocessor 22 can measure the capacity of the battery 18 and provide an indication to the operator if the capacity is less than a threshold level determined by the vehicle manufacturer and stored in the memory of the vehicle computer system.

**[0054]** Microprocessor 22 can generate an audit code (or a warranty code) in response to the various tests and data collected. Such codes are described in U.S. Pat. No. 6,051,976, issued Apr. 18, 2000, entitled METHOD AND APPARATUS FOR AUDITING A BATTERY TEST which is assigned to the present assignee and is incorporated herein by reference. In such an embodiment, microprocessor 22 encodes data collected or obtained during its operation. For example, raw data related to a battery test can be obtained and/or the ultimate result of the battery test and subsequently encoded by microprocessor 22. The encoding can be a simple transposi-



tion cipher in which the locations and values of various bytes of information are rearranged. Such a code can be designed to prevent falsification of data which can occur where unscrupulous individuals are attempting to submit a falsified warranty claim for a failed component to a manufacturer. This coding technique allows the manufacturer to verify information when a warranty is submitted. Additionally, the information can be used to track operator error and assist in identification and isolation of component failure in order to redesign the components and reduce such failures.

**[0055]** In another aspect, microprocessor 22 is capable of automatically calibrating the measurements obtained from voltage sensor 24 and current sensor 26. Using this aspect of the invention, microprocessor 22 can perform automatic or periodic calibrations to maintain accuracy over the lifespan of the vehicle. Automatic calibration can be provided by selectively switching in calibrated elements having known temperature and time drift characteristics, and using the measured data to correct for instrumentation gains and offsets. For example, a known resistance or voltage source can be selectively coupled to amplifiers 47 or 52. Any offset values from these known values can be stored in memory 40 and used by microprocessor 22 to compensate for errors in measurements.

**[0056]** With the present invention, any polarization of the battery 18 such as that which can result from charging or starting operations, does not produce errors in the measurements performed by microprocessor 22. Specifically, any such errors are eliminated by use of a real-time state of charge algorithm that is independent of the real time battery terminal voltage.

**[0057]** When the engine of vehicle 10 is not operating, microprocessor 22 can enter a sleep mode to reduce current draw and the resultant discharge of battery 18. If desired, microprocessor 22 can periodically "wake up" to perform tests or monitor some aspect of the electrical system of vehicle 10.

**[0058]** A loose or corroded connection to battery 18 can be detected by microprocessor 22 by observing a sudden increase in the resistance across battery 18. An error can be provided to an operator through user interface 32 to alert the operator of the degraded connection.

**[0059]** Microprocessor 22 can also perform diagnostics on the electrical system of vehicle 12 when the engine is not operating. For example, microprocessor 22 can monitor the current being drawn by loads 14 when the engine is not running using current sensor 26. For example, microprocessor 22 can compare the rate of current draw, over a selectable sample period with a threshold stored in memory 40. If the measured rate exceeds the threshold, there may be a fault in the electrical system of the vehicle. Similarly, a small but constant current drain can also indicate a fault which could lead to the discharge of battery 18. Microprocessor 22 can provide an indication to the user through user interface 32 that excessive current draw has occurred while the engine is off. Such current draw can lead to rapid discharge of battery 18 and prevent starting.

**[0060]** Current sensor 26 can also be used by microprocessor 22 to monitor the current flowing into and out of battery 18. The summation of this current, taken over a time period (i.e., integration) can provide an indication that the battery is not receiving sufficient charge, or can provide an indication of the total charge received by battery 18. This information can be displayed to an operator through user I/O 32. Additionally, the information can be provided on I/O 30. If the information

indicates that the battery 18 is not receiving sufficient charge, steps can be taken as discussed above, to increase the charging rate of battery 18.

**[0061]** In one embodiment, microprocessor 22 stores information in memory 40 related to the model number, and/or serial number, capacity or other information related to battery 18. In such an embodiment, battery monitor 12 can be a physical part of battery 18 such that battery specific information can be programmed into memory during manufacture. The battery monitor 12 can provide an output to an operator through a display or other type of output device which is physically located on the battery 18. Additionally, the display or user I/O 32 can be located within the vehicle. Input/output 30 can be configured to couple to the databus of the vehicle. For example, the battery 18 can include a data plug adapted to plug into the databus of the vehicle such that monitor 12 can exchange information through the databus. Microprocessor 22 can then report this information to the databus of the vehicle using input/output 30. This allows the microprocessor of the vehicle the ability to perform advanced diagnostics and monitoring as the specific battery type is known.

**[0062]** FIG. 8 is a block diagram of a vehicle 300 including a diagnostic device 302 in accordance with another aspect of the invention. Device 302 operates using the battery testing principles, such as those set forth above or others. Device 302 couples to the electrical system 304 of vehicle 300 through a connection 306. Electrical system 304 is shown as coupling vehicle engine 308 to a storage battery 310.

**[0063]** In accordance with this aspect of the present invention, diagnostic device 302 is configured to temporarily couple to electrical system 304 through temporary connection 306. As discussed herein, connection 306 can be a Kelvin connection and/or an inline connection in which diagnostic device 302 is optionally coupled electrically in series or in parallel, or a combination of both, with electrical system 304. Diagnostic device 302 includes a processor 316, sample circuitry 318 and memory 320. Sample circuitry 318 collects data samples through connection 306. Information related to the data samples, which may include the data samples themselves, time stamps, data generated as a function of the data samples, etc., is stored in memory 320. Processor 316 controls operation of diagnostic device 302.

**[0064]** Diagnostic device 302 is used to perform in situ testing of battery 310 and vehicle electrical system 304. Device 302 is temporarily coupled to electrical system 304 through connection 306. While device 302 is temporarily coupled to electrical system 304, the vehicle 300 can be operated in a normal manner, or under any condition as desired, such that data is collected and stored in memory 320 through the actual use and operation of the vehicle 300. This can be very useful to a technician in tracking down intermittent problems, or the source of a component failure or degradation. Additionally, this provides a useful research tool for understanding the nature and operation of the vehicle electrical system 304 and battery 310 along with the interaction between battery 310 and the alternator and charging system provided by engine 308. Connection 306 can include an electrical connection to a databus of the vehicle 300 such that data carried on the bus is also stored in memory 320. Such data can provide useful information for subsequent analysis such as the operating parameters of the engine, state of various sensors, engine speed, etc.

**[0065]** Once the in situ testing is complete, device 302 can be removed from the vehicle 300 by disconnecting connec-



tion 306. While coupled to vehicle 300 or after removal from vehicle 300, data stored in memory 320 can be recovered from diagnostic device 302 through output 326.

[0066] FIG. 9 is a simplified diagram which illustrates connection 306 in greater detail. Connection 306 may include Kelvin connections 330 and 332 configured to couple to terminals 334 and 336, respectively, of battery 310. An inline series connection 340 is also shown. If series connection 340 is used, a break 342 must be provided in the connection between battery 310 and electrical system 304. In various aspects, diagnostic device 302 uses Kelvin connections 330 and 332 or inline series connection 340 alone. In another embodiment, both Kelvin connections 330 and 332 are used along with inline series connections 340.

[0067] Inline connection 340 includes first electrical connection 370 and second electrical connection 372 connected in series between battery 310 and vehicle electrical system 304. A low resistance path 374 is provided between connections 370 and 372. The electrical current flowing through the low resistance path 374 can be measured using any appropriate technique and the data stored in inline connection 340 or otherwise used to perform diagnostics.

[0068] Physically, diagnostic device 302 can be mounted to, for example, a fixed member 350 of vehicle 300 by a mount 352. For example, mount 352 can be a clamp or some other attachment mechanism including a magnet which issued to secure device 302 to the chassis, engine or some other fixed component of vehicle 300. The Kelvin connections 330 and 332 can be provided through clamps. Depending on the duration of the test or the physical vibrations or other shocks which the vehicle may undergo during operation, the connections 330 and 332 can be through clamps or some other more permanent attachment technique. The clamps can be, for example, spring loaded or screwed together. The inline series connection 340 can be achieved by removing a connection to battery 310. The removed connection is then electrically coupled to diagnostic device 302 and another connection is provided to terminal 334 of battery 310 by a battery clamp coupled to device 302. In one embodiment, series connection 340 does not require a break in the electrical system and is achieved using an induction clamp, hall effect sensor, etc.

[0069] Diagnostic device 302 collects data related to a dynamic parameter of battery 310. A forcing function is applied to battery 310 which may include an active or passive signal source in device 302 and can also include signals injected into battery 310 by electrical system 304 of vehicle 300. The sampling rate should be sufficiently fast to ensure enough data is collected to diagnose the battery 310. Data compression techniques can be used when samples are stored.

[0070] An input/output connection 360 is provided to diagnostic device 302. The input/output connection 360 can be used to initiate the data collection. In one embodiment, diagnostic device 302 only collects data when the vehicle is operating, which is determined by communication with the databus of the vehicle, or by monitoring the voltage and/or current applied to battery 310 or by some other means.

[0071] One type of data which can be collected and stored in the memory are voltage measurements measured across the battery 310. In one embodiment, the connections 330 and 332 illustrated in FIG. 9 are not Kelvin connections and are single wire connections to terminals 334 and 336, respectively. Additional data can be collected such that particular events observed in electrical system 304 and/or battery 310 can be

correlated with the operation of the vehicle, for example, as monitored using the databus of the vehicle. In one embodiment, diagnostic device 302 analyzes the collected data and provides an output to an operator which can be used to identify a particular fault with battery 310 or electrical system 308. As discussed above, in another aspect the collected data can be downloaded to a computer or database for subsequent analysis.

[0072] In one embodiment, the memory 300 does not contain individual samples and instead contains the result of a diagnostic test. This result is then later retrieved by an operator directly or through a remote computer system.

[0073] As discussed above, the present invention provides a technique for monitoring current and/or voltage of a battery of a vehicle during operation of the vehicle. In such a configuration, the monitoring can be fowled using single connections, or using Kelvin connections. When configured to monitor current, the device is connected in series with the battery on either the positive or negative side of the battery. The series connection is between the battery and the electrical system of the vehicle. Voltage can be monitored by connecting to the other side of the battery. Additionally, a temperature sensor can be included to monitor temperature at a selected location, for example, in the device, or at another location or locations in the vehicle. As the data is collected, it is stored in a memory for future retrieval. Such a configuration can be particularly useful on cars using advanced electrical systems which electronically control many aspects of operation of the vehicle. In such systems, it can be particularly difficult to diagnose which components or components of the complex electrical system is the source of a failure.

[0074] In one specific example, when a customer notices a problem with a vehicle, the customer can bring the vehicle to a service center. At the service center, a device in accordance with the present invention can be coupled to the electrical system of the vehicle. The customer then leaves the service center and continues normal operation of the vehicle for a desired period of time. The logged data can provide an indication of the source of the failure. For example, the failure may be related to a component or subsystem of the electrical system which is not powering down properly or coming on at random times. The logged data can provide an indication of an occurrence of such a failure. Many subsystems of the electrical system of a vehicle have unique current and/or voltage signatures so that it is possible to identify which subsystem is operating by simply comparing the logged data with the known voltage signatures for the various subsystems of the vehicle. The device preferably operates using relatively low power so as not to alter the test environment. Further, the logged data can be stored using any appropriate type of memory including, for example, a removable memory card. In another example, the data is stored in fixed memory within the device and later downloaded to a computer. The transfer of the logged data from the device can be through any appropriate technique including networking databus techniques including both a wireless and wired communication techniques.

[0075] Preferably, the apparatus in accordance with the present invention is capable of measuring relatively small currents, for example less than 10 mA, as well as large currents, for example, upwards of 100 amps which may be drawn by a starter motor of a vehicle.

[0076] In one configuration, the apparatus of the present invention includes a display and/or user inputs for viewing

and/or controlling the device. The display can be used to monitor the data in real time by an operator. Additionally, a clock can be included so that the data is time stamped when it is stored in the memory. The clock can be set with an external reference for correlation with the actual time of an event. Data in the memory or memory card can be formatted, written to, closed, or appended to as desired. The data can be collected and written to the memory at fixed intervals, for example at a set or settable period such as every 30 seconds. In another configuration, the data can be written at times in accordance with a rule set, for example only when the engine is running, only when the engine is off, only when experiencing particular temperature ranges, etc. The interval at which the data is logged can also be adjusted for particular times during operation of the vehicle. For example, increased data logging can be provided during a particular period, such as when the vehicle is starting, accelerating, etc.

**[0077]** The data can be downloaded into any appropriate device such as a PC or an automotive diagnostic tool, battery tester, etc. In one configuration, the device is capable of transmitting the data over an internal databus of the vehicle. In such a configuration, the logged data can be read using, for example, a scan tool.

**[0078]** A PC can be configured to read the data and format it as desired. For example, the data can be provided in a graphical format of a measured value versus time. More advanced displays can be provided including zoom functions, scrolling, autoranging or overlapping. Software within the PC can set trigger points that will highlight specific events that a technician may be trying to identify. For example, a trigger point could be set to monitor a discharge threshold of between 5 and 6 amps if the technician is trying to identify whether the climate computer of the vehicle is turning on in an inappropriate manner. The PC software can be built specifically for a particular manufacturer or car model with pre-programmed triggers for various systems. The software can display which subsystem within the vehicle is responsible for a particular set of logged data. The graph or other display output can then autorange to a particular area and highlight, for example with a particular color, the various subsystems.

**[0079]** In various embodiments of the present invention, additional voltage and/or current sensor channels can be used. For example, one or more auxiliary current channels with various resolutions can be provided to further pinpoint diagnostics. Similarly, one or more additional voltage sensing circuits can be provided for reading and logging additional voltages at any desired resolution. The voltage and current sensors can also be used to detect a threshold to trigger logging or other activity, for example, if a branch of a circuit is turned on or off.

**[0080]** The apparatus of the present invention can mount at any location. For example, the device can be electrically connected or spliced into an existing wire, or can be coupled into the electrical system at the fuse block or other location. This allows individual circuits to be isolated and their data logged.

**[0081]** The particular type of voltage and current sensors can be in accordance with any technique. Currents can be sensed using shunt techniques or non-invasive techniques such as a using Hall effect sensor or the like.

**[0082]** FIG. 10 is a view of an example diagnostic device or data logger 380 in accordance with the invention. Device 380 includes display 382, user inputs 384, in-line connection 386, and a channel input 388.

**[0083]** FIGS. 11 and 12 are graphs showing the display of logged data on a PC.

**[0084]** In various aspects, the present invention includes one or more current monitoring channels which are able to monitor branch circuits to record and analyze data. Similarly, one or more secondary voltage monitoring channels can also be used so that branch circuit voltages can be recorded and analyzed. In one configuration, a circular buffer is used which allows "pretriggering" of data capture. In such a configuration, when a trigger event occurs, the data from before the trigger event is stored into the memory card. Similarly, data during or following the triggered event can also be stored. The trigger event can be assigned to a change in voltage or current on any of the monitoring channels. Triggers can be received a remote device, either through a wired or wireless connection, or that a customer or technician can activate when an anomaly is observed. In more advanced configurations, the triggers can be based upon rules, for example through Boolean or algebraic combination of events.

**[0085]** An interface can be provided that connects the vehicle onboard databus (OBDII) connector to the device. Data from the vehicle bus can be recorded and monitored for activity. Triggers can be based on this activity. An RF interface can also be provided and used to wirelessly connect to a wireless OBDII interface. This reduces installation complexity and can be used to interface to a wireless trigger button provided to a customer or a technician. The wireless connection can also be used to download or upload data or software. Similarly, the wireless connection can be used to interface to a display readout in the cockpit of the vehicle or at another location to assist a technician while testing the vehicle. In some configurations, the device can enter a reduced power state (i.e. a sleep mode) to reduce current drain to a minimum for long term problem analysis. A trigger can be used to wake electronics of the device up at desired intervals. An auxiliary battery can be connected to the device to reduce the current drain on the vehicle under test to zero if it is desirable to eliminate a current draw from the vehicle to operate the device. Software on a PC used to review the stored data can be configured to support one or more data streams. In such a configuration, a technician can connect a data recorder to a faulty vehicle and another data recorder to a known, good vehicle. Then, for example, both vehicles can be operated in a similar manner and the collected data from the two vehicles compared.

**[0086]** In one configuration, a sensor used to collect data comprises a temperature sensor. As discussed above, one or more auxiliary channels can be used to capture and record data such as voltages or currents of circuitry in the electrical system for more comprehensive diagnosis. There may be triggers based upon these additional channels. The triggers can cause data to begin being recorded, or can be used to change the time between samples of stored data. For example, during normal operation data can be collected at one speed, but upon the occurrence of a trigger, the rate at which data is stored can be increased (i.e., the time between data samples decreased). Example triggers include starting of a vehicle, opening of a door, etc.

**[0087]** In one configuration, the device is configured to operate in three general modes. In a run mode, data can be received through any of the various inputs which may be available including sensors, wireless data, etc., and transmitted as described, for example through a wireless data transmission. In this configuration, the device uses a relatively

large amount of power and it is preferable that the device only enter this mode while the vehicle is running so as not to drain the battery. In a lower power mode which can be used when the vehicle is off, various circuitry is shut down to conserve power. For example, RF communication circuitry can be powered down, etc. However, triggers can still be available to capture data or to change the frequency which data is stored into memory. For a deep sleep mode, the testing device can be configured to detect lack of activity for an extended period of time, for example 24-48 hours. When such a period of inactivity is detected, the device can go into a deep sleep and only collect data at a very slow rate, for example once every minute.

**[0088]** The triggers used to trigger data collection, or changes in the rate of data collection, can be any appropriate trigger mechanisms. For example, triggers can be activated through wired or wireless connections including wire to wireless pushbuttons, set to respond to a particular voltage or current, signature observed on any channels, based upon some combination of events detected through a rule, based upon time, etc. In one configuration, data can be continually collected at a high speed, for example once every 50 msec, and written to a large circular buffer. When a trigger occurs, the device can loop back a selected period, depending on the size of the buffer, and record that data into a more permanent memory. Data following the trigger can also be recorded. The software used to graphically show the data can be configured to address the variable time scale.

**[0089]** In one configuration, the test device includes a real time clock that records data to the memory card so that anomalies observed in the data can be correlated to user feedback or to other real time occurrences. Preferably, a battery back up is provided for the real time clock.

**[0090]** Current monitoring channels can be configured to operate bi-directionally such that the current sensor can be connected to the electrical system without regard to polarity. The channels can be fused and equipped with quick connect clips to make tapping into the vehicle circuits easier.

**[0091]** Auxiliary sensor channels, for example voltage channels, can also record on/off information, or absolute voltages, so that, for example, IR drops in the vehicle can be observed. The auxiliary voltage and current channels can be color keyed to match the corresponding graph data on a computer display.

**[0092]** In one configuration, a user input is provided having buttons that are configured to operate with a stylus or the like so that they cannot be accidentally bumped causing the logging data to stop or the device to be reconfigured. If an internal memory is used, for example a SD card, a key such as stylus or the like can also be required to remove the memory to prevent accidental removal.

**[0093]** An output can be provided, for example a display (i.e., an LCD display) on the unit so that it can be used as a real time volt meter, amp meter, or as a general service tool. For example, the input channels can be configured to accurately read over a wide current range, for example as low as 10 mA and as high as 1000 amps, while being capable of receiving impulses or spikes greatly in excess of these levels.

**[0094]** The tester can be equipped with interchangeable couplings, for coupling to different types of vehicles. For example, one type of vehicle may require a ring terminal to connect to a battery while another type may require a connection to a battery post. A serial port can be included to provide wired connectivity to the onboard databus of the

vehicle (OBD2) for use in recording vehicle bus activity. The serial port can also be used to spool data to another device such as a portable computer, laptop, printer, other serial device. A wireless communication port (for example a Zigbee port in accordance with IEEE 802.15.4) can be provided to interface to a wireless connection such as a wireless OBDII connection to capture vehicle data, update software, download data, receive trigger events from a vehicle operator, or to display real time data on a receiving device, for example another testing device, PDA, computer, etc. for drive time analysis. The trigger can be actuated by the vehicle operator, for example when an anomaly is observed (for example, a navigation system error). The operator can then trigger the device to record the event. Subsequently, a technician can examine the logged data looking for the trigger and identify possible events leading up to the problem.

**[0095]** The data stored in the device, for example stored in the memory card, can be easily transferred by email or other transfer techniques, so that a remotely located technical expert can analysis data collected by a less experienced technician. When a vehicle arrives at a dealership or service center, a technician can quickly install the device and park the vehicle at a remote location while performing several hours of service work on other vehicles. When the technician then begins servicing the vehicle, a data log has been created to help the technician to begin the analysis. This is similar to arriving for a medical examination with a doctor. Prior to meeting with the doctor, a nurse or other medical technician collects initial data for use by the doctor performing the diagnosis.

**[0096]** The definitions of triggers and operating modes can be controlled through a configuration file located, for example, on the memory card. This configuration file can be set up using a PC or other interface. If during operation, the device does not find a configuration file, the device can use the last available configuration file. The configuration files can be further enhanced with information related to the particular vehicle diagnosed.

**[0097]** Physically, the device can be designed to handle rugged conditions. For example, a soft case can be used to prevent automotive fluids from damages the device if it is installed under the hood. An external battery connection can be made available if it is desired that the device be capable of drawing no current from the vehicle under test. Although the current drawn by the device is very small, especially in the low power and deep sleep modes, the current draw can still become significant for a vehicle undergoing long periods of non-use. The tester can be used in any type of service station or the like including, for example, battery manufacturer automotive test fleets, vehicle OEMs, studying state of charge loss during logistics, etc.

**[0098]** In accordance with aspects of the present invention, all or some of the memory in the device is removable. The removable memory can be in accordance with standard format such as compact flash, MMC, secure digital, USB flash, etc. In such a configuration, the device can be left in the vehicle to record data to a new memory card while the removed card is viewed or otherwise analyzed. The cards with data can be downloaded onto a personal computer, PDA, or other device.

**[0099]** FIG. 13 is a simplified block diagram of diagnostic device 400 which illustrates aspects of the present invention. Device 400 includes a microprocessor 402 which couples to input channels 404, 406, 408 and 410 which are configured to

receive desired inputs. For example, these inputs can be voltage levels, current levels, AC or DC signals, etc. These inputs can be used for recording data, as simple triggers to trigger the recording of data, or other purposes. The inputs **404** through **410** coupled to the microprocessor **402** through an analog to digital converter **412** and multiplexor **414**. In another example embodiment, multiplexor **414** is not required and each input couples to its own analog to digital converter. Microprocessor **402** also receives temperature information from temperature sensor **416**, battery input data through battery input **418**, and data from the onboard data bus of a vehicle through OBDII connector **420**. The battery input can be sensed through a serial, parallel or combination connection including Kelvin connections as discussed above, and used to measure static or dynamic parameters. Other inputs and outputs to microprocessor **402** are provided through display **424**, user input **426** and wireless I/O connection **428**. Microprocessor **402** operates in accordance with a clock **430** which can also be used for providing a time information. A memory **432** can store data and/or program instructions. A storage device **434** is shown which can be used to store or log data. Storage device **434** can comprise, for example, a removable storage device such as a SD card. The temperature sensor **416** can be located within device **400**. In such a configuration, if the device **400** is coupled to the vehicle battery, or near the vehicle battery, the temperature measured by temperature sensor **416** will approximate the temperature of the battery.

[0100] The device **400** can operate with some or all of the techniques discussed above. In one mode of operation, microprocessor **402** takes data samples at a fixed interval, for example every 30 seconds, and stores the data on storage device **434**. The logged data can comprise some or all of the various data inputs to microprocessor **402**. In a sleep mode, the microprocessor **402** can be configured to “wake up” at a fixed interval, for example, every 5 minutes, and store certain information on storage device **434** such as battery voltage, battery current and temperature. In a trigger mode for operation, the microprocessor can continuously record data for a fixed interval at a fixed rate for a desired period. The triggers can be input to the device using the user input **426**, the wire-

less I/O connection **428** or through the removable storage device **434**. The triggers can be configured to be boolean in nature such that multiple events can occur to trigger data logging.

[0101] FIG. **14** is a simplified diagram of a PC system **450** which can be used for analyzing or displaying data collected using the techniques discussed above. PC **450** includes a microprocessor **452** which couples to a memory **454**. User input/output is provided through a keyboard **456** and a mouse **458**. Microprocessor **452** can display data on display **460** in print data on printer **462** and input **464** is provided for receiving data collected as discussed above. The PC **450** is configured to format data collected from the vehicle. The data can be filtered as desired and viewed using any appropriate technique, for example, using the views shown in FIGS. **11** and **12**.

[0102] Although the present invention has been described with reference to preferred embodiments, workers skilled in the art will recognize that changes may be made in form and detail without departing from the spirit and scope of the invention.

What is claimed is:

1. An automotive vehicle electrical system diagnostic apparatus for diagnosing operation of an electrical system of the vehicle, comprising:

- a first electrical terminal configured to electrically couple to the electrical system of the automotive vehicle configured to receive an electrical system signal;
- at least one input channel configured to couple to the electrical system of the vehicle, and receive a first electrical signal;
- digital sample circuitry coupled to the first electrical terminal and the at least one input channel configured to provide a plurality of digital samples during operation of the vehicle which are related to the electrical system signal; and
- a memory configured to store the plurality of digital samples as a function of the first electrical signal.

\* \* \* \* \*