



US 20120032522A1

(19) **United States**(12) **Patent Application Publication**
Schatz et al.(10) **Pub. No.: US 2012/0032522 A1**(43) **Pub. Date: Feb. 9, 2012**(54) **WIRELESS ENERGY TRANSFER FOR
IMPLANTABLE DEVICES**(76) Inventors: **David A. Schatz**, Needham, MA
(US); **Morris P. Kesler**, Bedford,
MA (US); **Katherine L. Hall**,
Westford, MA (US); **Steven J.**
Ganem, Westwood, MA (US)(21) Appl. No.: **13/154,131**(22) Filed: **Jun. 6, 2011****Related U.S. Application Data**

(63) Continuation-in-part of application No. 13/090,369, filed on Apr. 20, 2011, which is a continuation-in-part of application No. 13/021,965, filed on Feb. 7, 2011, which is a continuation-in-part of application No. 12/986,018, filed on Jan. 6, 2011, Continuation-in-part of application No. 12/986,018, filed on Jan. 6, 2011, which is a continuation-in-part of application No. 12/789,611, filed on May 28, 2010, which is a continuation-in-part of application No. 12/770,137, filed on Apr. 29, 2010, which is a continuation-in-part of application No. 12/767,633, filed on Apr. 26, 2010, which is a continuation-in-part of application No. 12/759,047, filed on Apr. 13, 2010, which is a continuation-in-part of application No. 12/757,716, filed on Apr. 9, 2010, which is a continuation-in-part of application No. 12/749,571, filed on Mar. 30, 2010, which is a continuation-in-part of application No. 12/639,489, filed on Dec. 16, 2009, which is a continuation-in-part of application No. 12/647,705, filed on Dec. 28, 2009, which is a continuation-in-part of application No. 12/567,716, filed on Sep. 25, 2009, said application No. 12/757,716 is a continuation-in-part of application No. 12/721,118, filed on Mar. 10, 2010, which is a continuation-in-part of application No. 12/705,582, filed on Feb. 13, 2010.

(60) Provisional application No. 61/351,492, filed on Jun. 4, 2010, provisional application No. 61/326,051, filed on Apr. 20, 2010, provisional application No. 61/292,

768, filed on Jan. 6, 2010, provisional application No. 61/292,768, filed on Jan. 6, 2010, provisional application No. 61/173,747, filed on Apr. 29, 2009, provisional application No. 61/172,633, filed on Apr. 24, 2009, provisional application No. 61/100,721, filed on Sep. 27, 2008, provisional application No. 61/108,743, filed on Oct. 27, 2008, provisional application No. 61/147,386, filed on Jan. 26, 2009, provisional application No. 61/152,086, filed on Feb. 12, 2009, provisional application No. 61/178,508, filed on May 15, 2009, provisional application No. 61/182,768, filed on Jun. 1, 2009, provisional application No. 61/121,159, filed on Dec. 9, 2008, provisional application No. 61/142,977, filed on Jan. 7, 2009, provisional application No. 61/142,885, filed on Jan. 6, 2009, provisional application No. 61/142,796, filed on Jan. 6, 2009, provisional application No. 61/142,889, filed on Jan. 6, 2009, provisional application No. 61/142,880, filed on Jan. 6, 2009, provisional application No. 61/142,818, filed on Jan. 6, 2009, provisional application No. 61/142,887, filed on Jan. 6, 2009, provisional application No. 61/156,764, filed on Mar. 2, 2009, provisional application No. 61/143,058, filed on Jan. 7, 2009, provisional application No. 61/163,695, filed on Mar. 26, 2009, provisional application No. 61/172,633, filed on Apr. 24, 2009, provisional application No. 61/169,240, filed on Apr. 14, 2009, provisional application No. 61/173,747, filed on Apr. 29, 2009, provisional application No. 61/152,390, filed on Feb. 13, 2009.

Publication Classification(51) **Int. Cl.**
H02J 17/00 (2006.01)
(52) **U.S. Cl.** **307/104**(57) **ABSTRACT**

Described herein are improved configurations for a wireless power transfer. Described are methods and designs for implantable electronics and devices. Wireless energy transfer is utilized to eliminate cords and power cables puncturing the skin to power an implantable device. Repeater resonators are employed to improve the power transfer characteristics between the source and the device resonators.

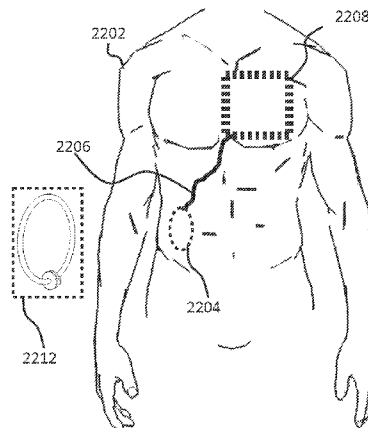

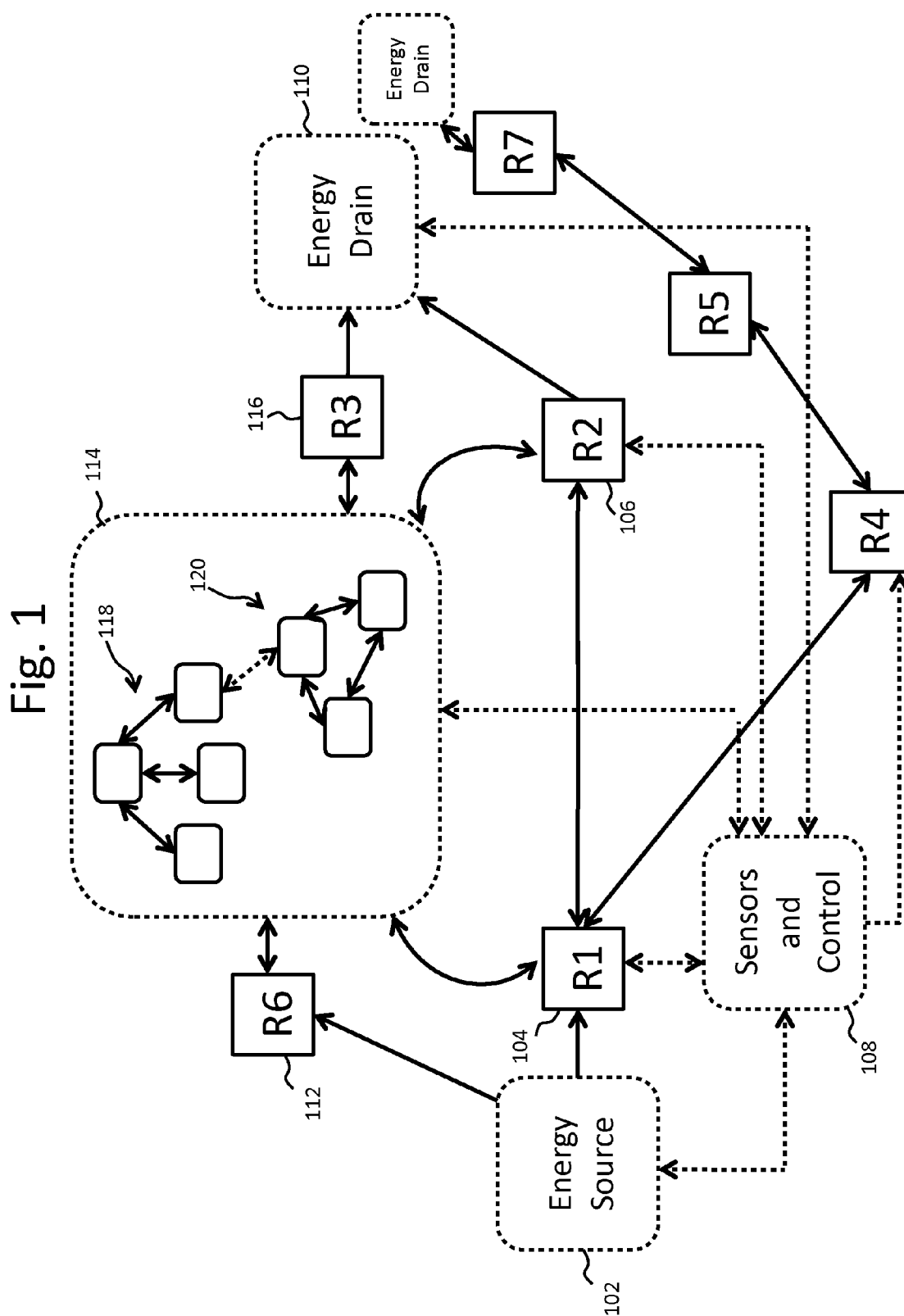

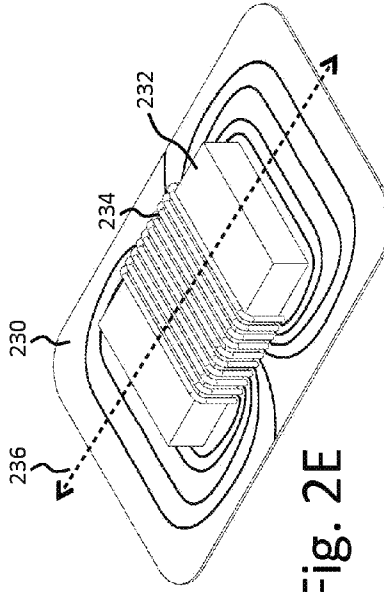
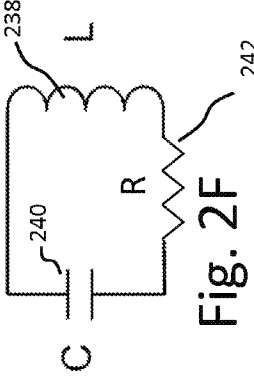
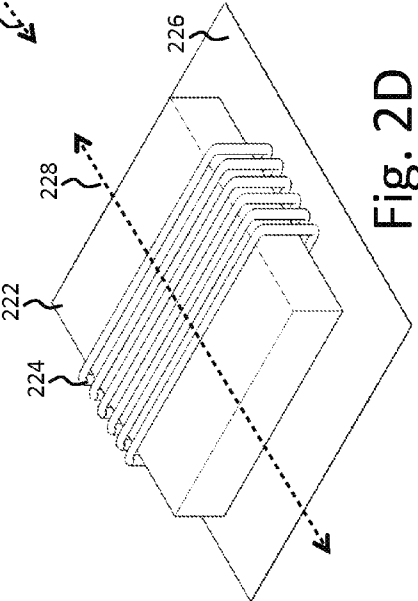
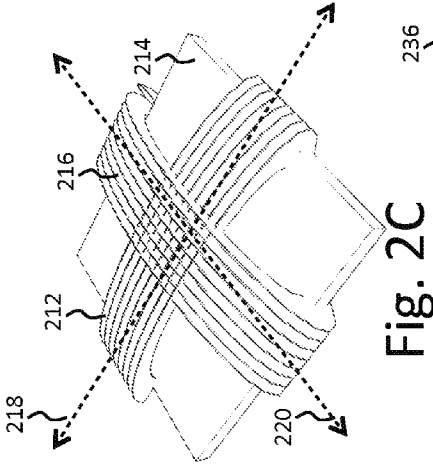
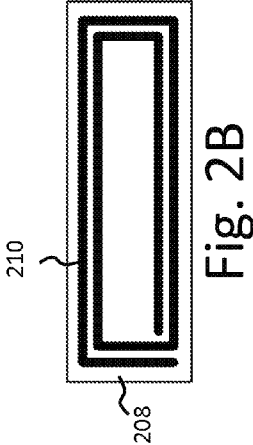
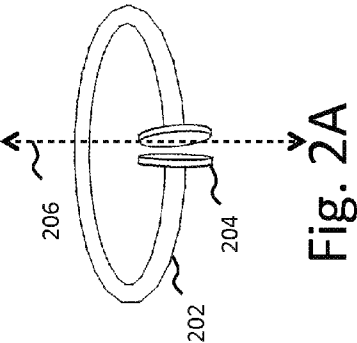

3
b
L

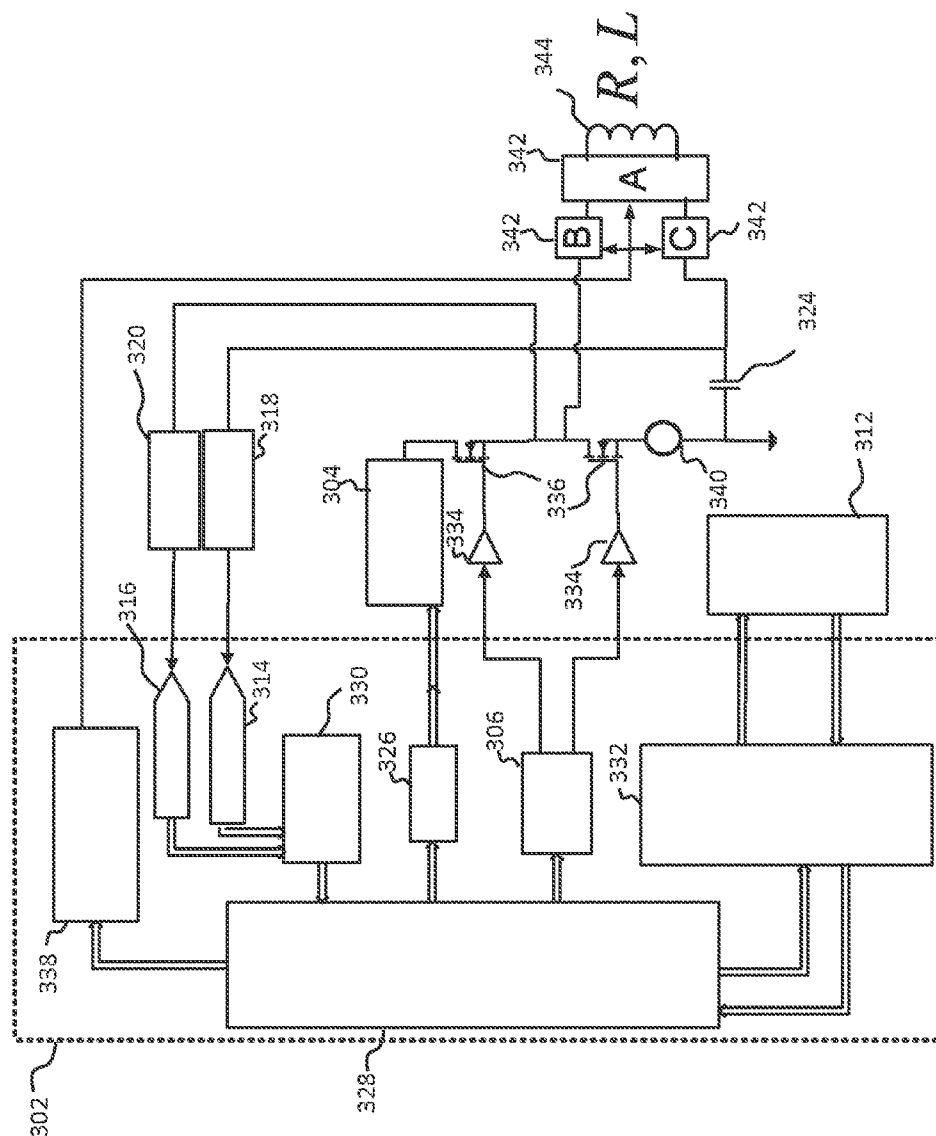
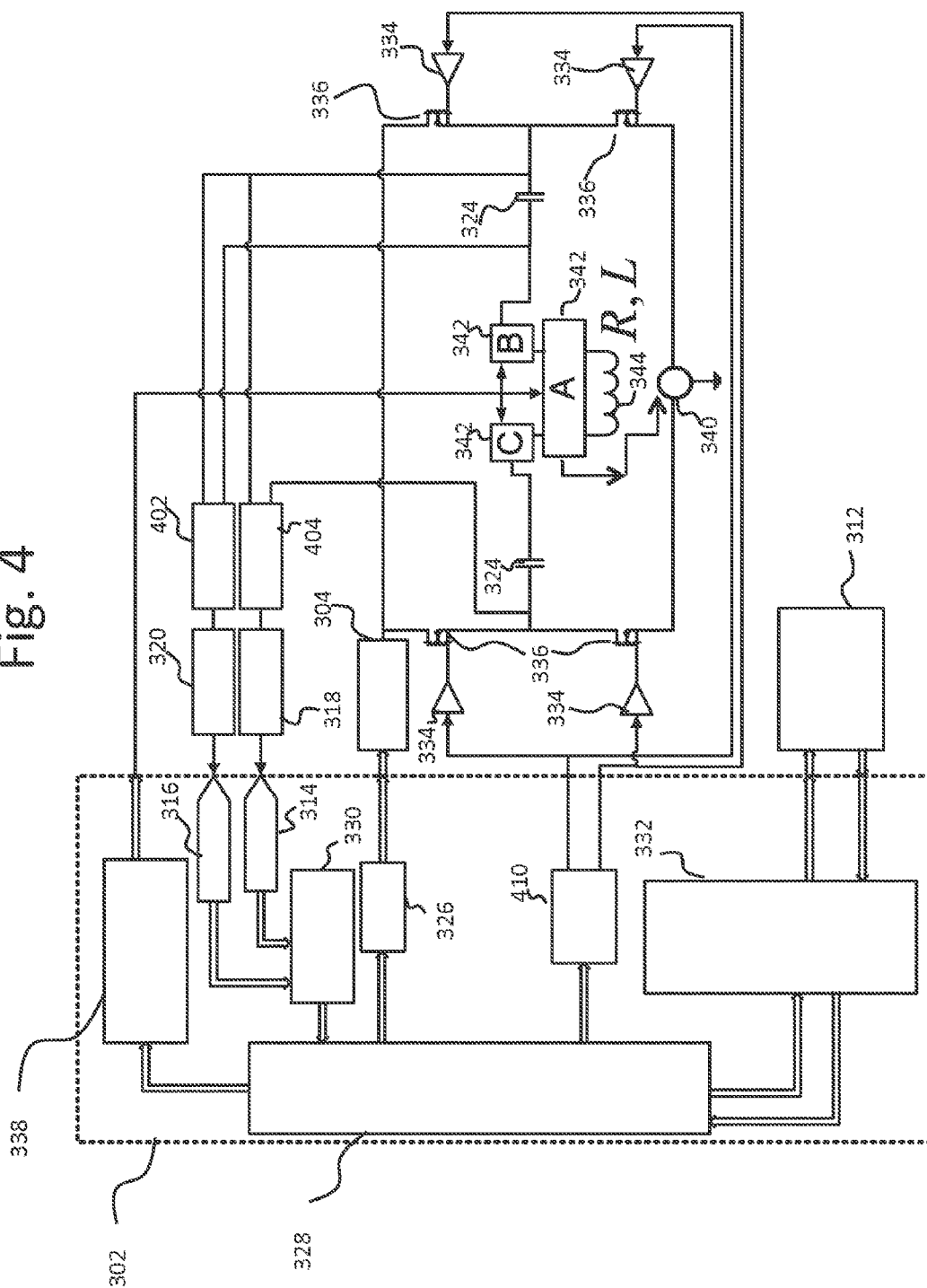

Fig. 4



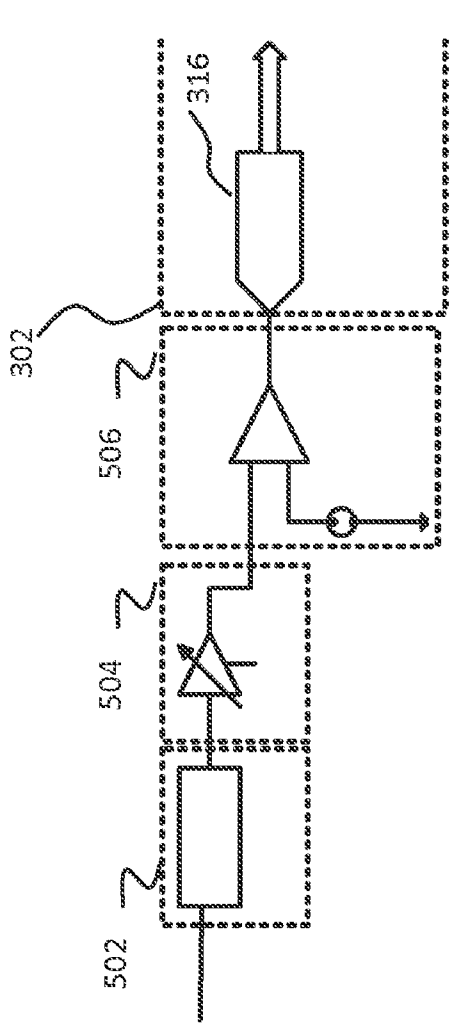

Fig. 5A

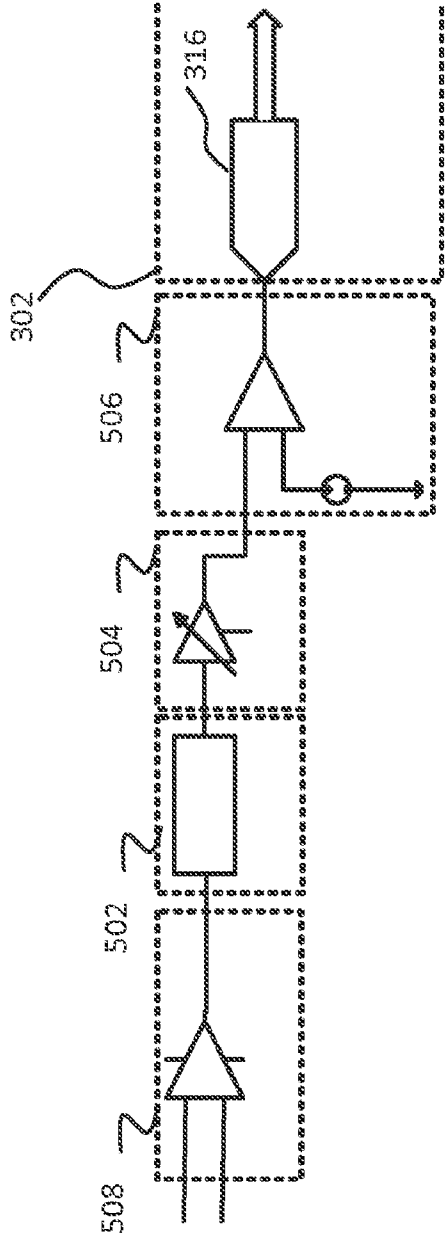

Fig. 5B

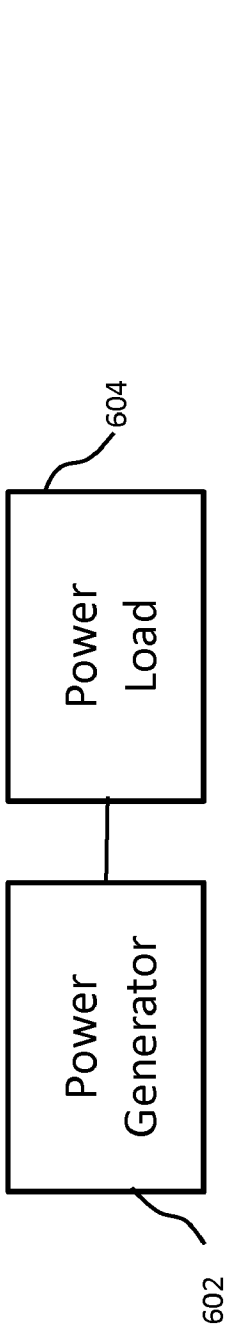

Fig. 6A

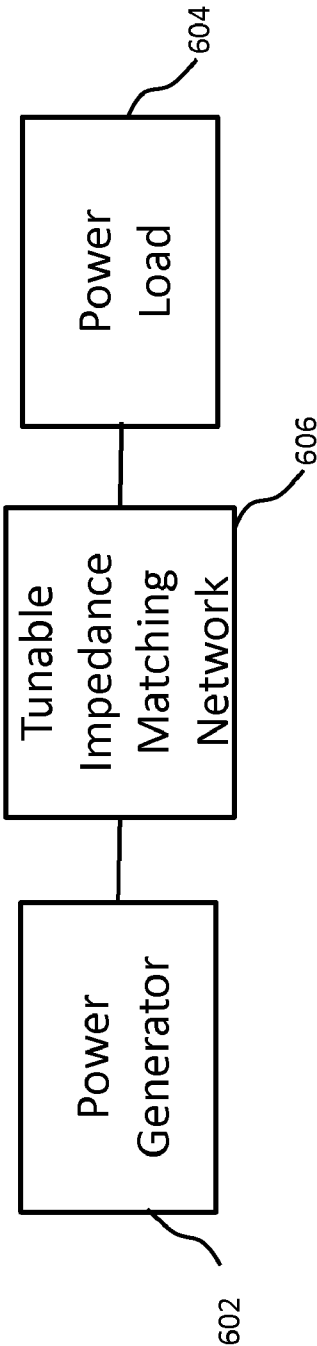

Fig. 6B

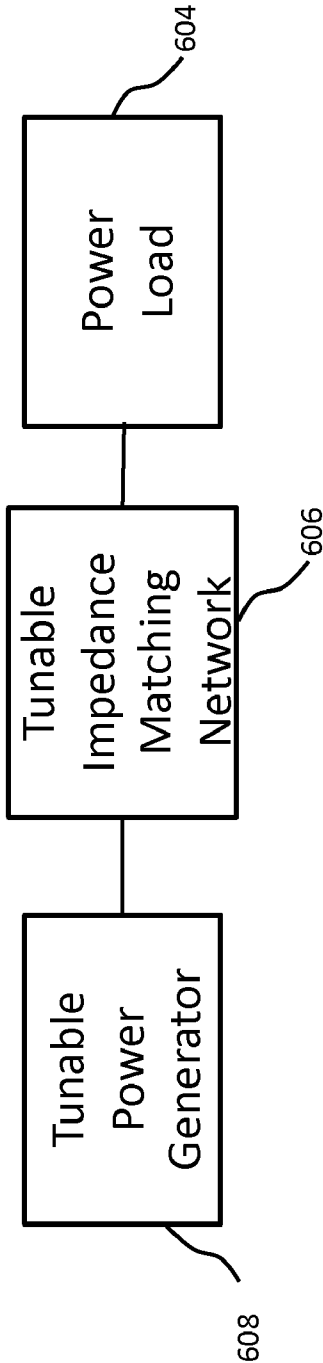

Fig. 6C

Fig. 7

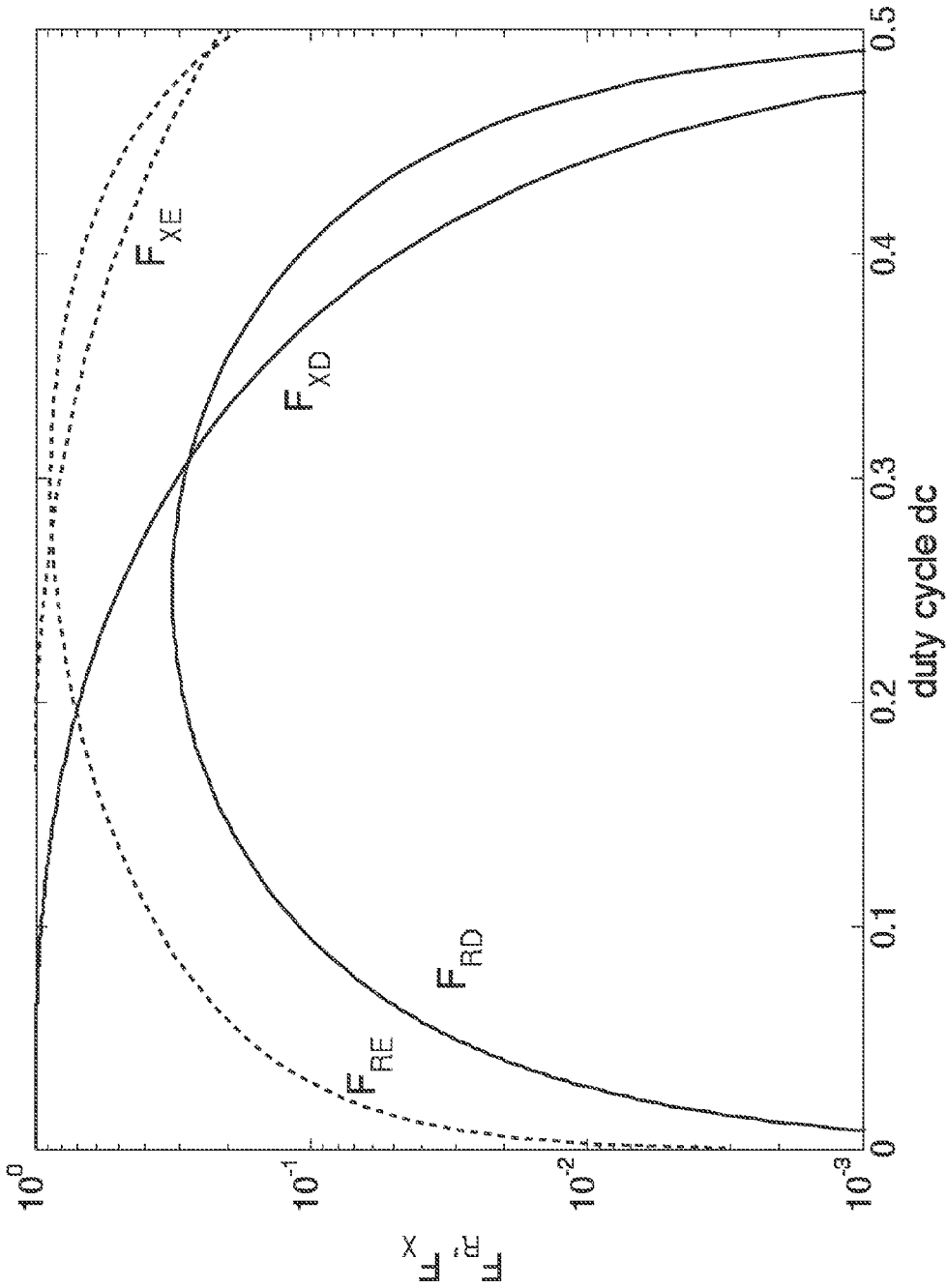

Fig. 8

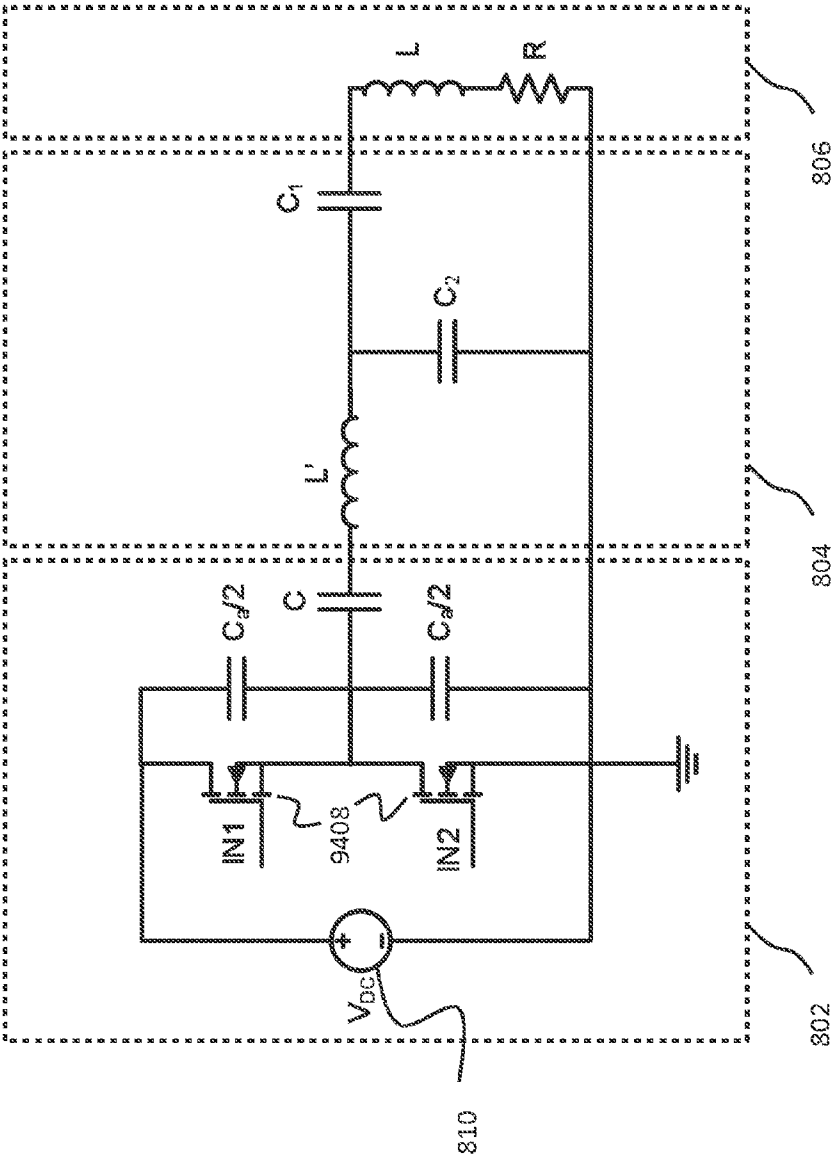

Fig. 9

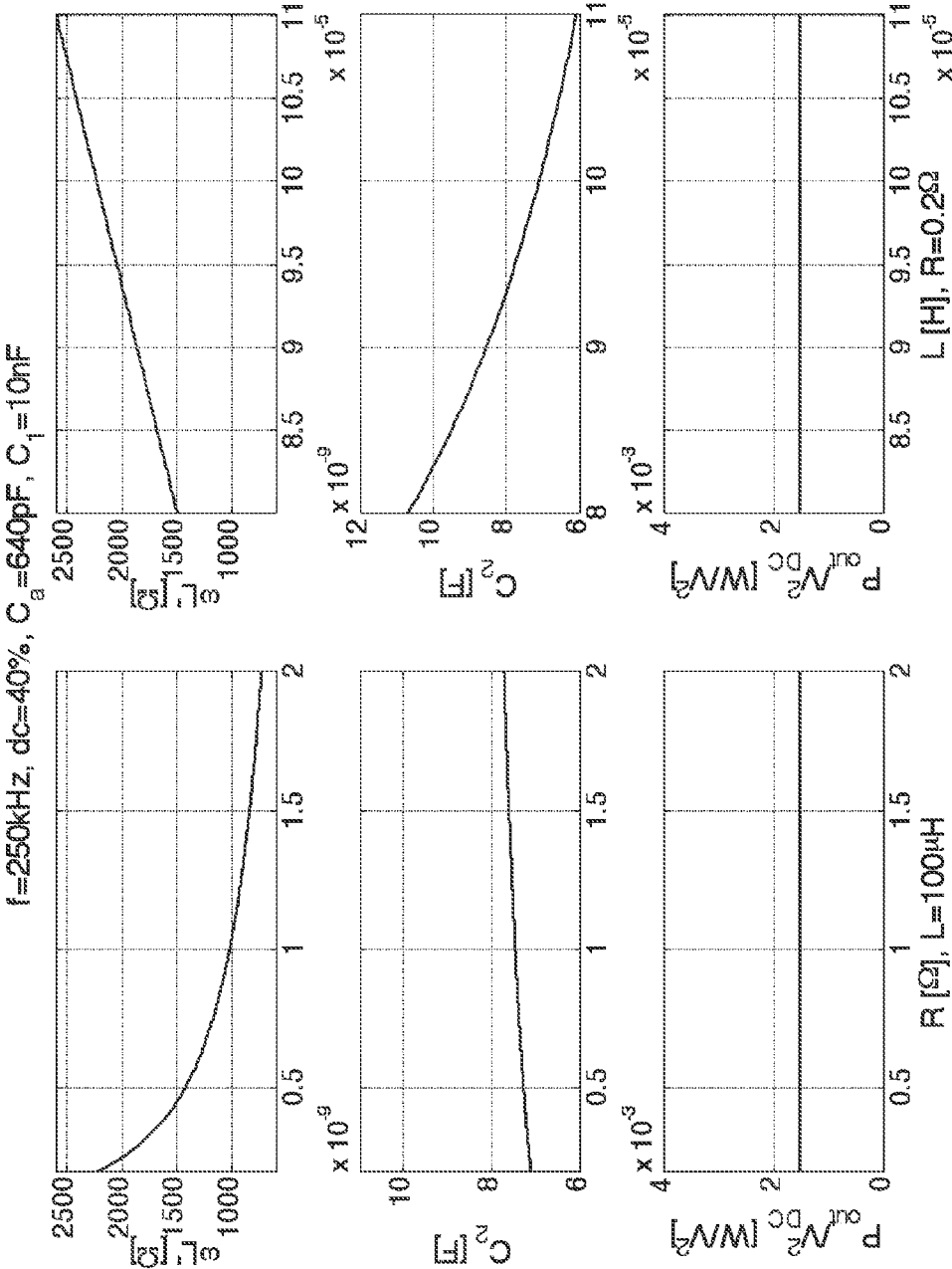

Fig. 10

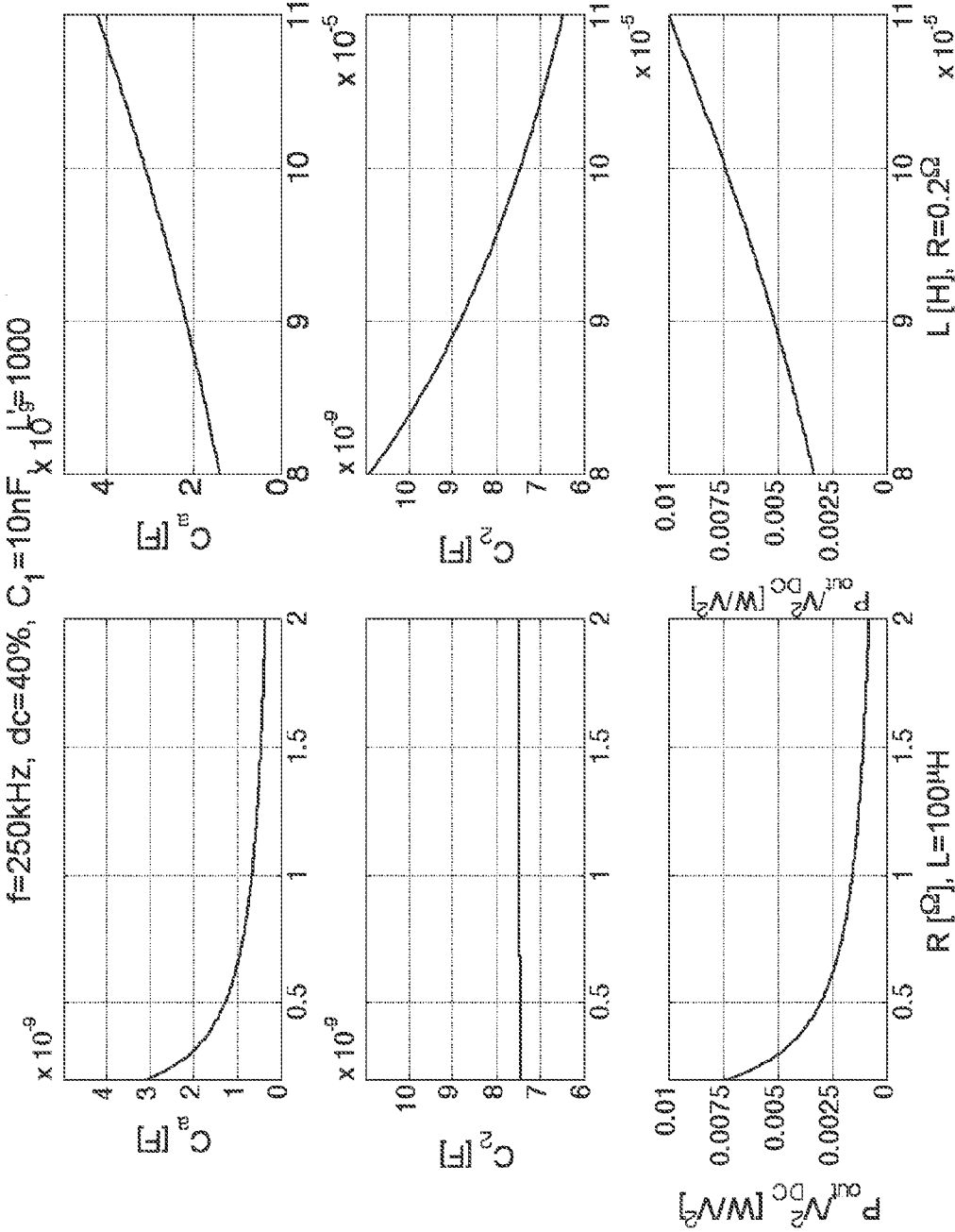

Fig. 11A

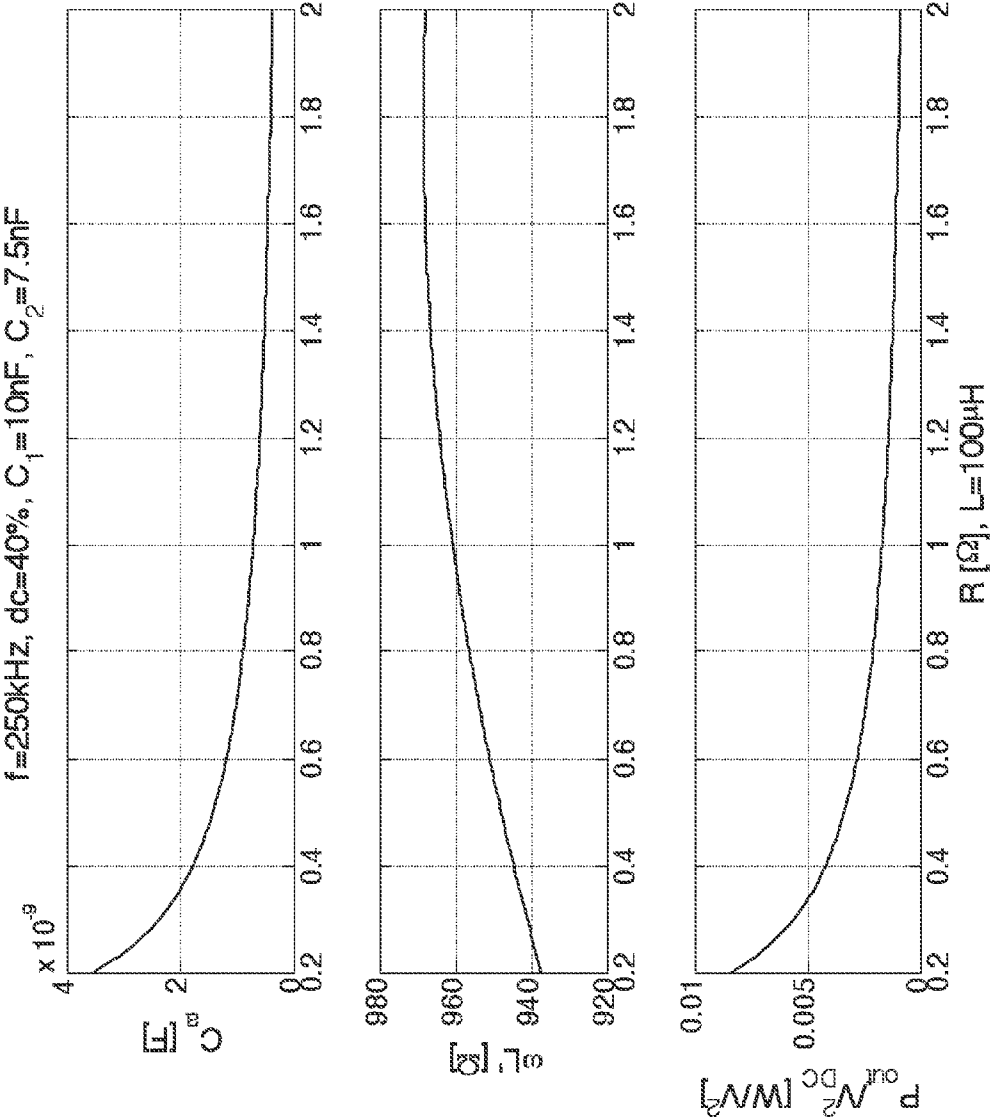

Fig. 11B

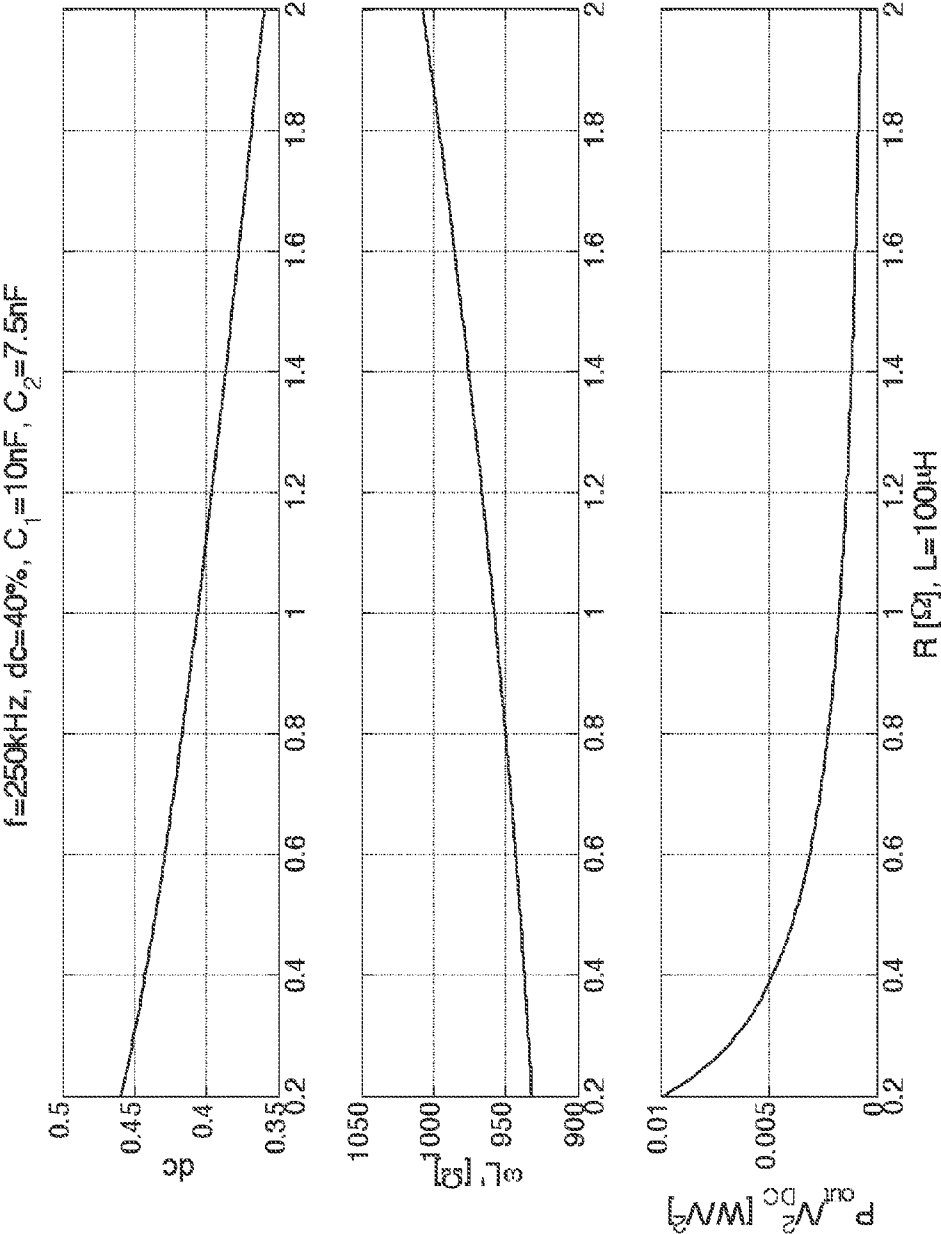

Fig. 11C

$f=250\text{kHz}$, $C_1=10\text{nF}$, $C_2=7.5\text{nF}$, $\omega L=1000\Omega$

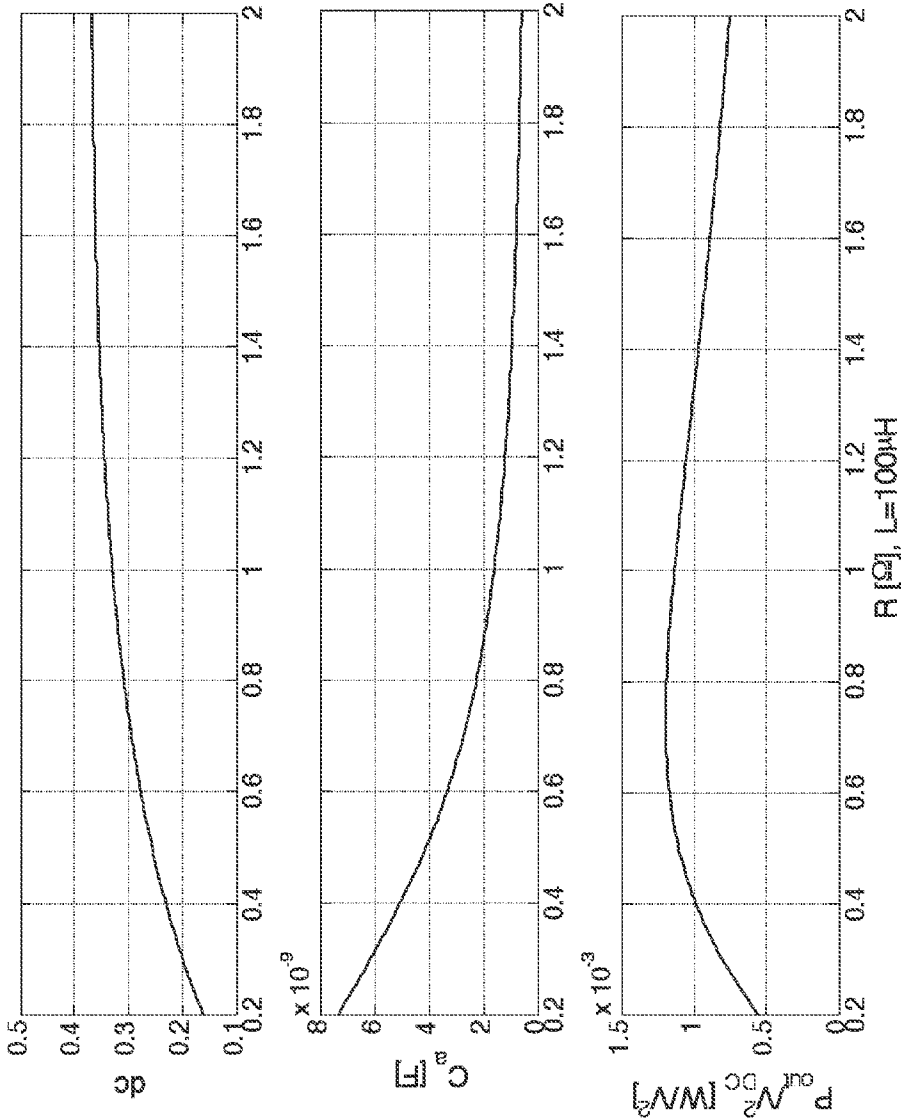

Fig. 12

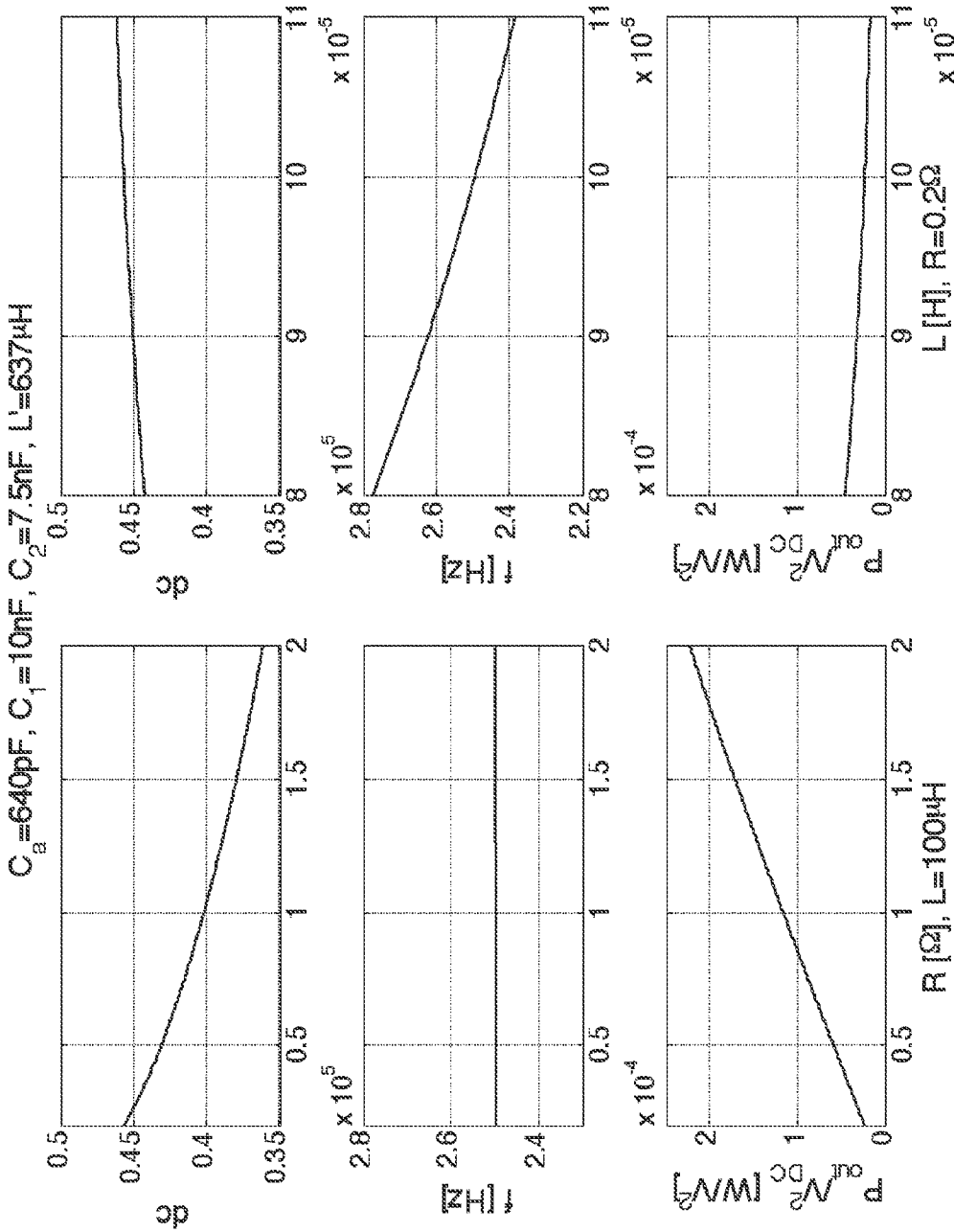

Fig. 13

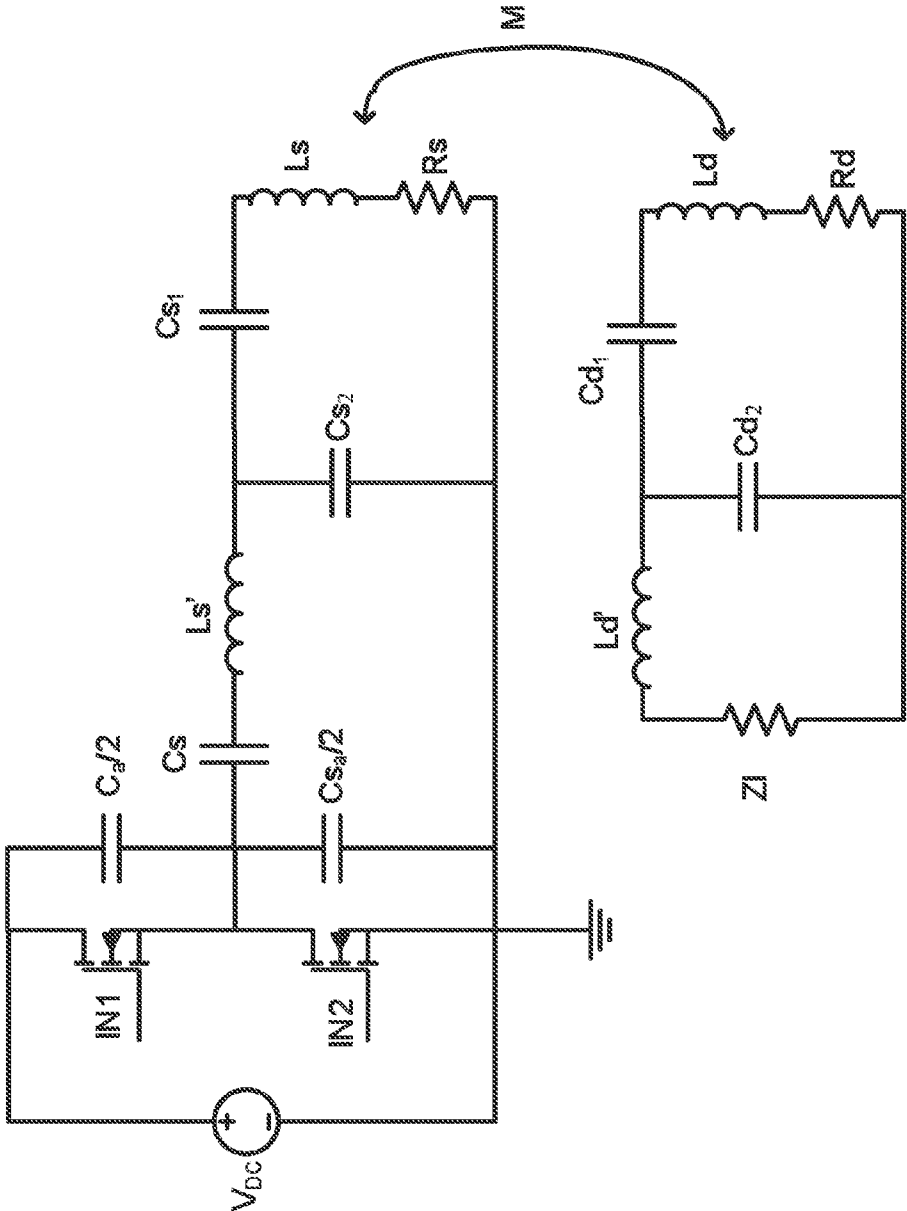

Fig. 14

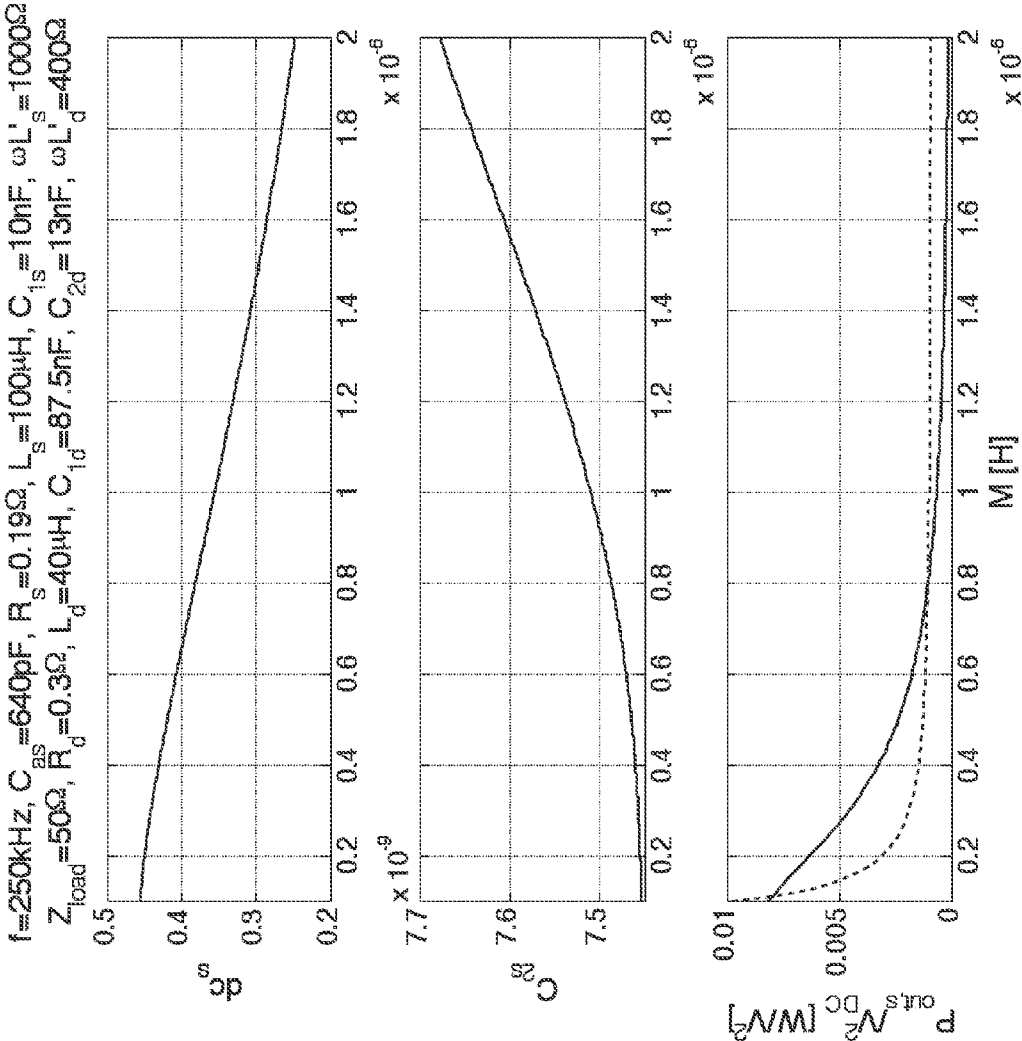

Fig. 15

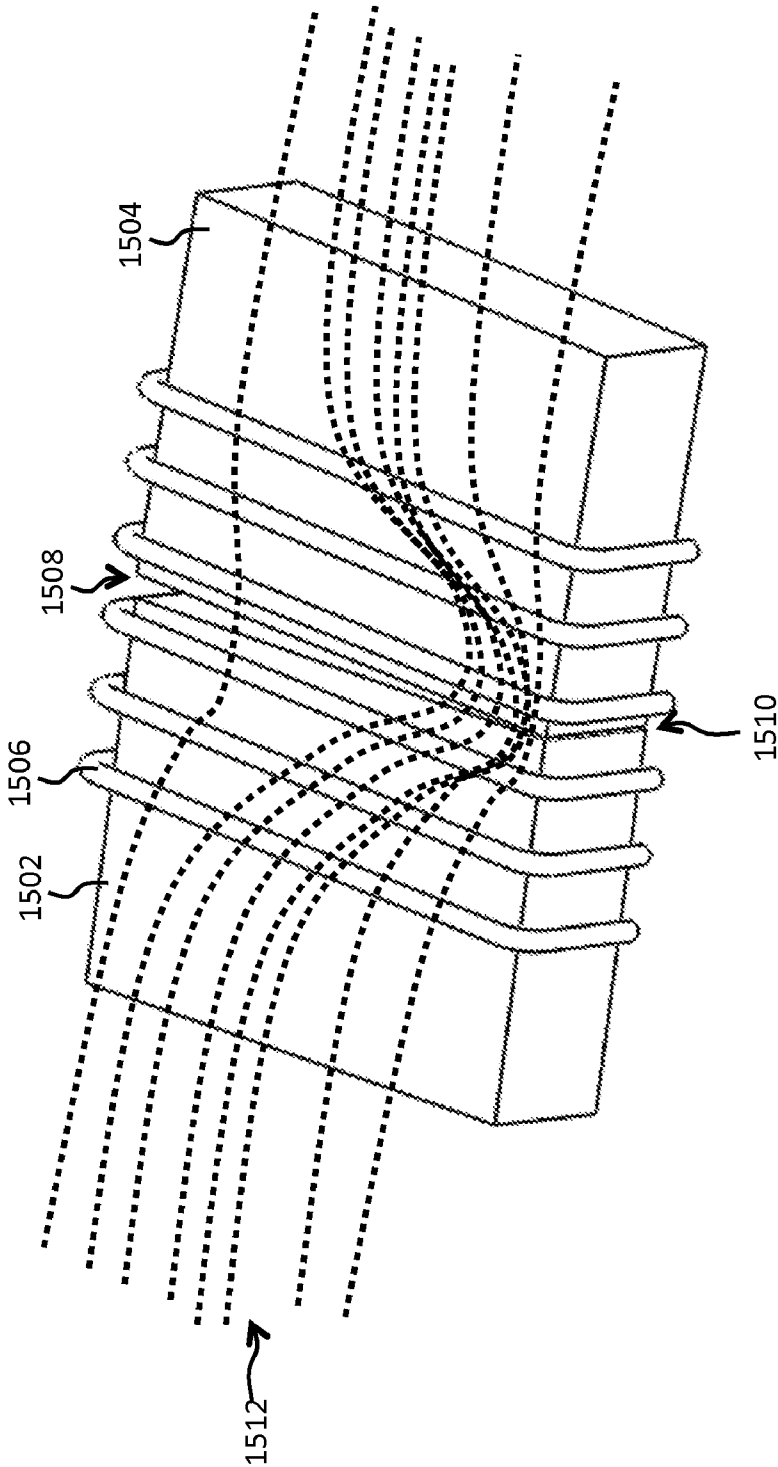
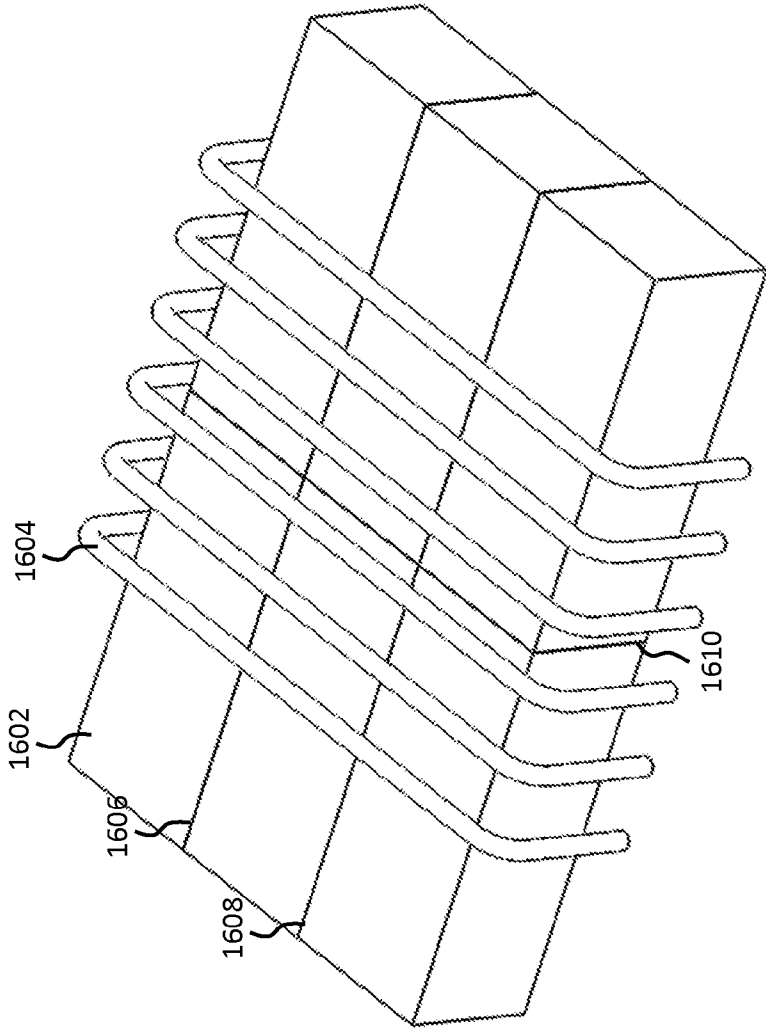

Fig. 16



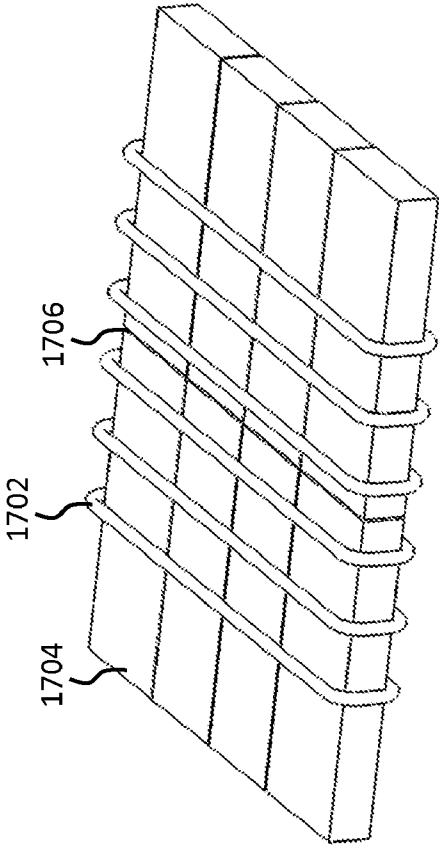

Fig. 17A

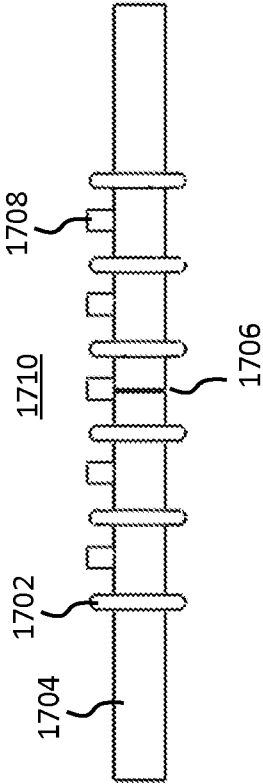

Fig. 17B

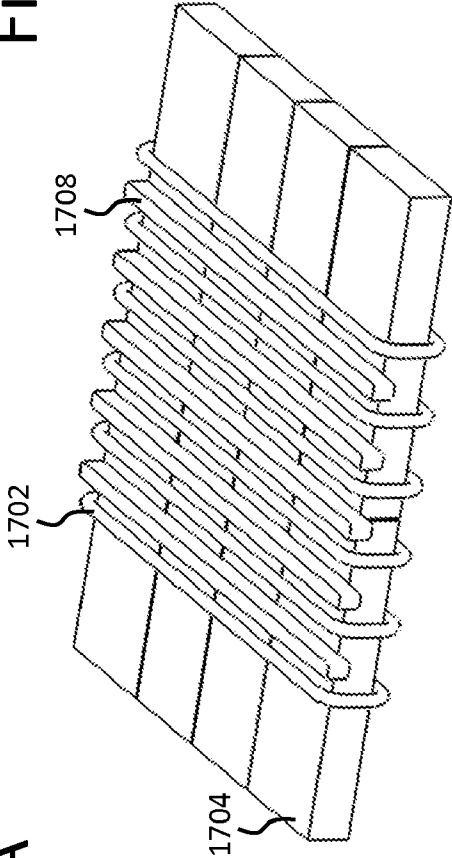

Fig. 17C

Fig. 18

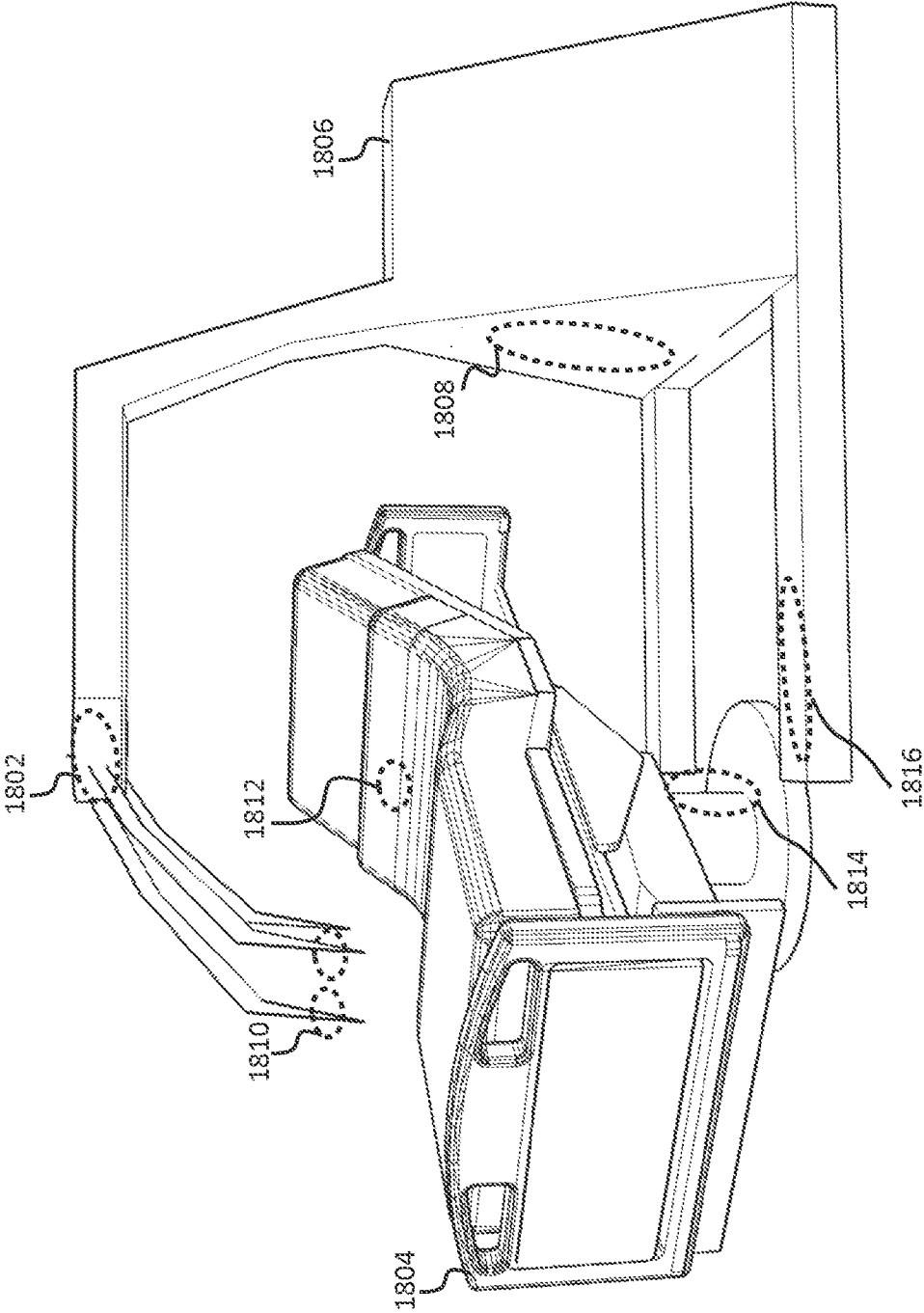
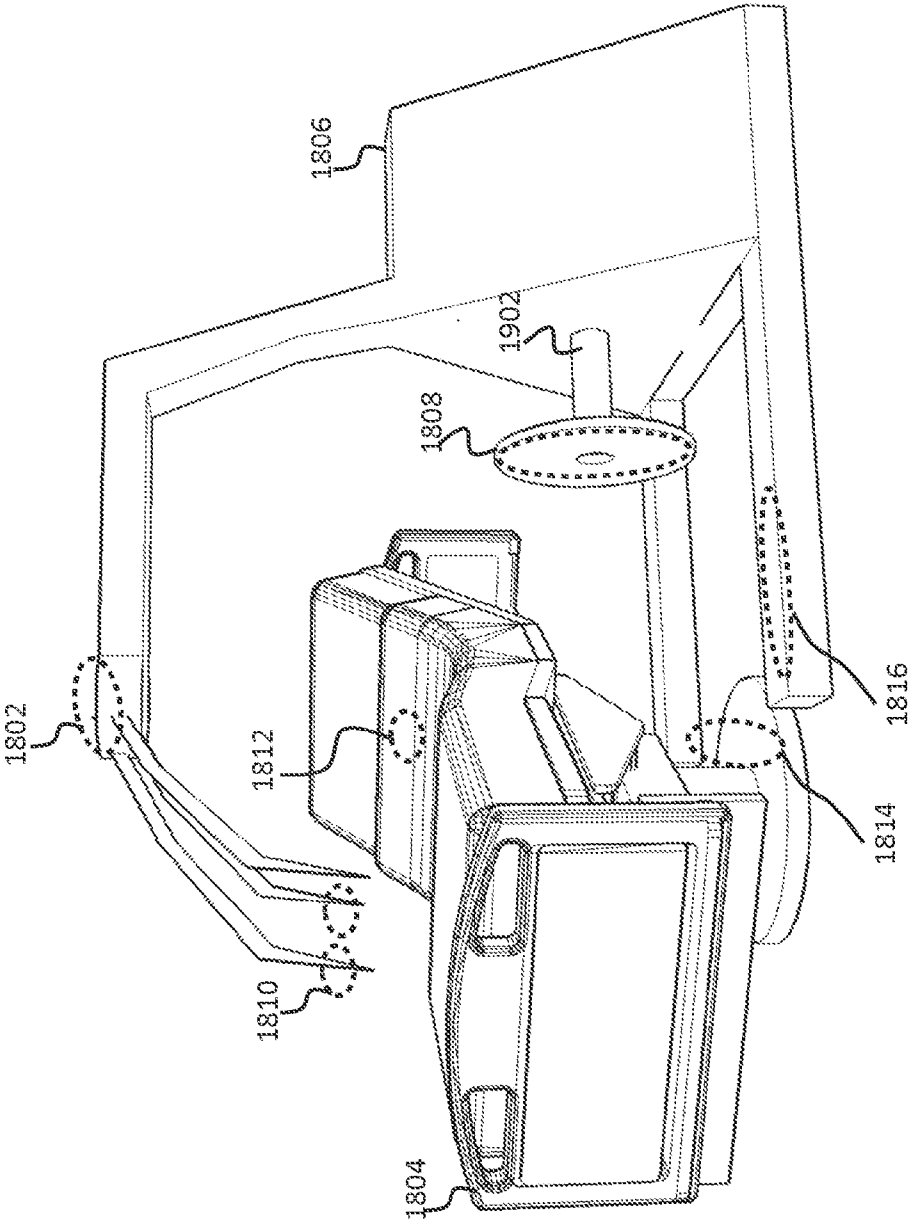

Fig. 19



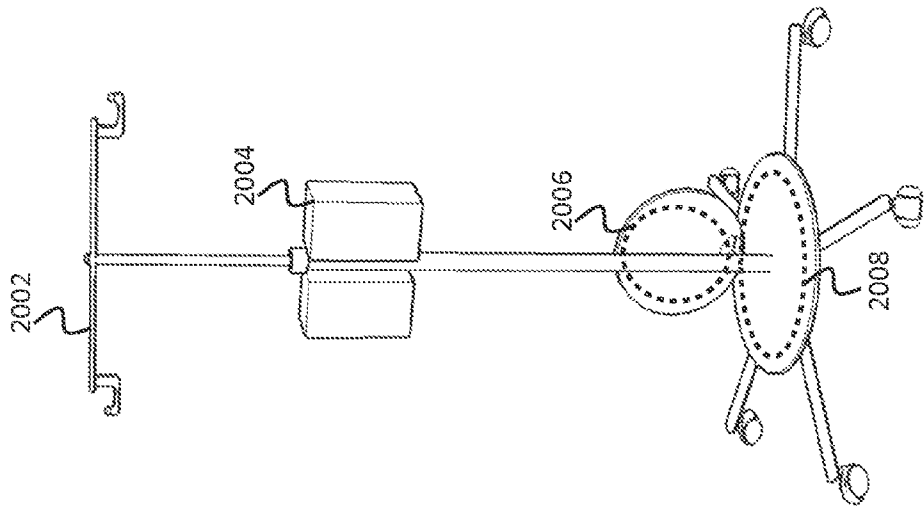

Fig. 20A

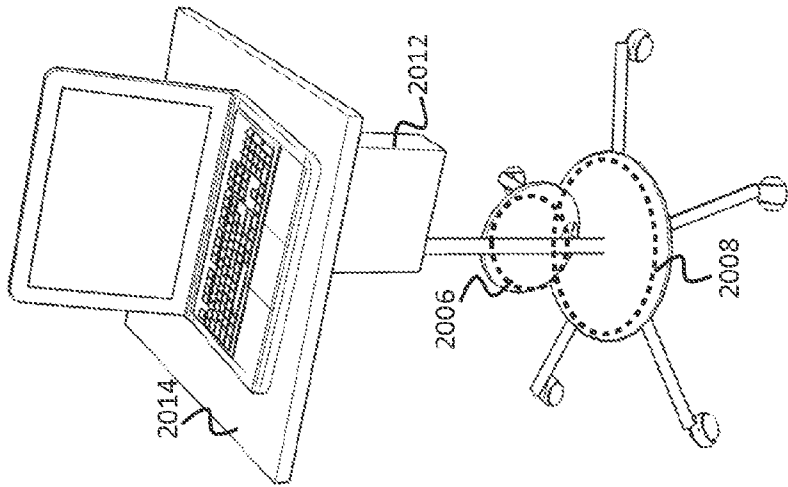
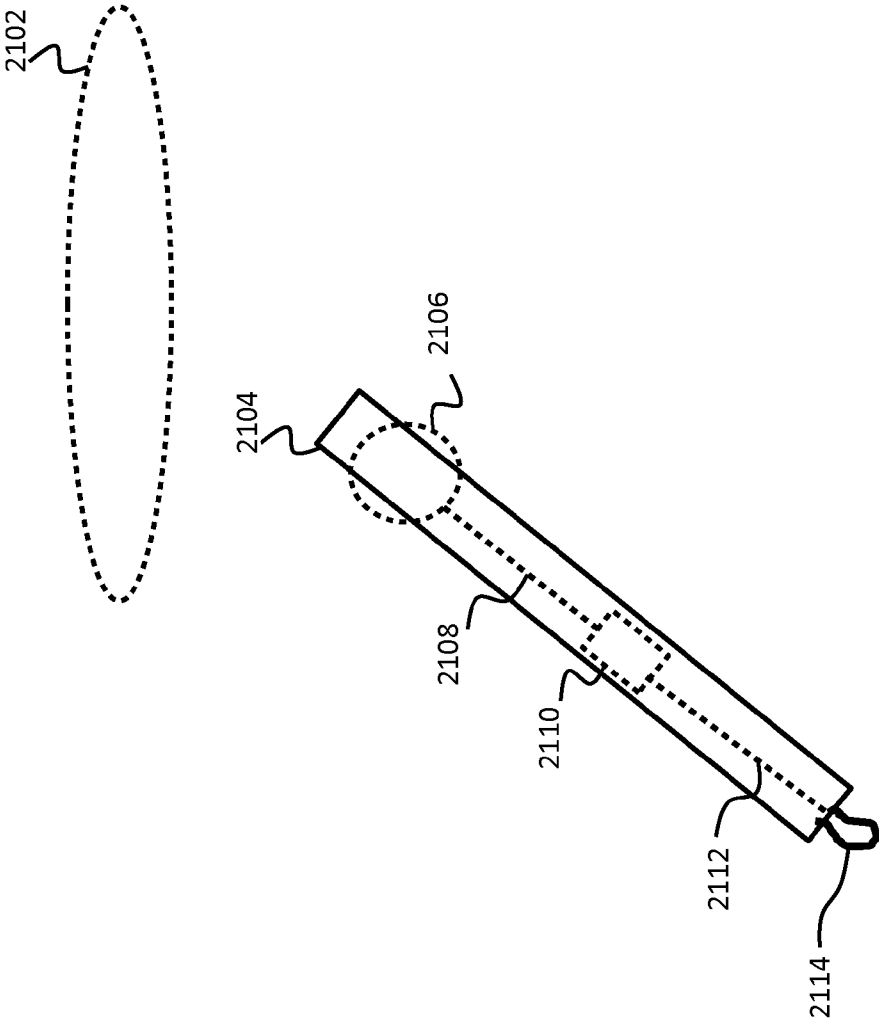

Fig. 20B

Fig. 21



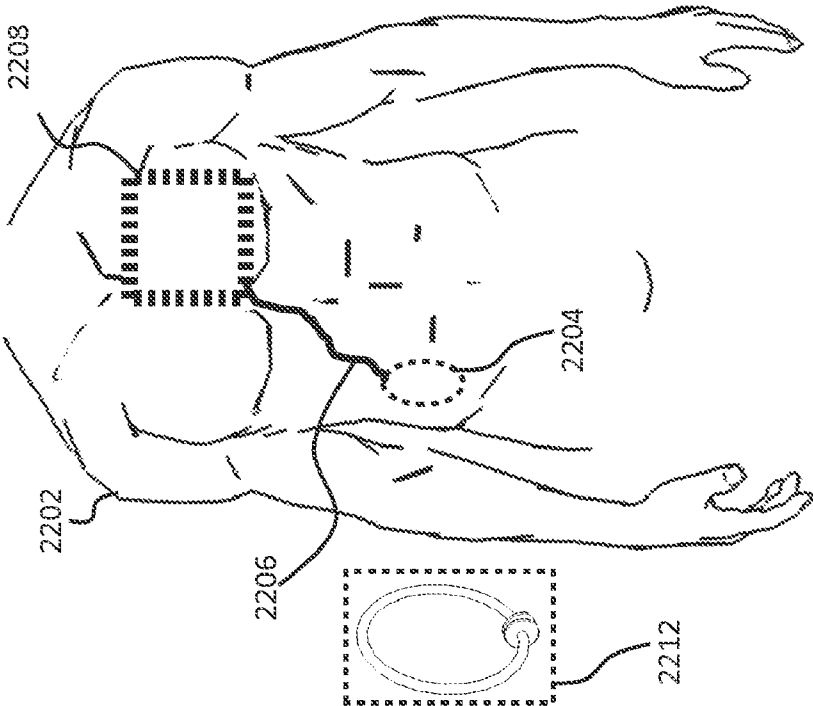

Fig. 22A

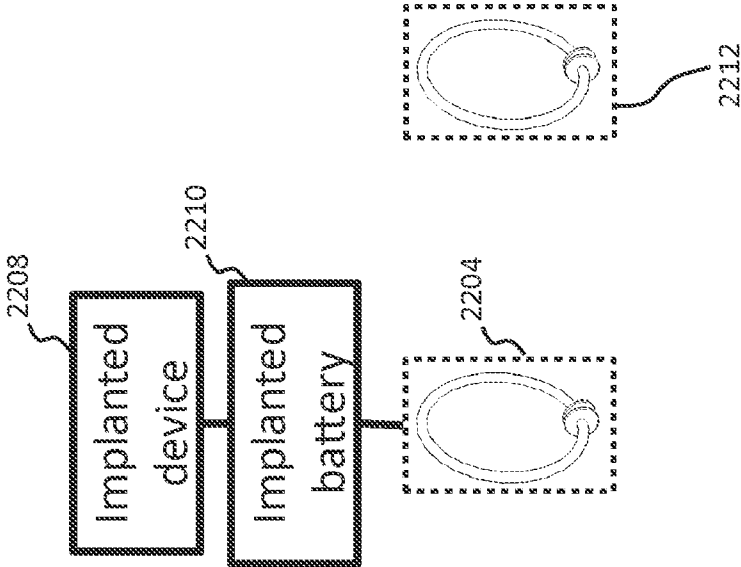

Fig. 22B

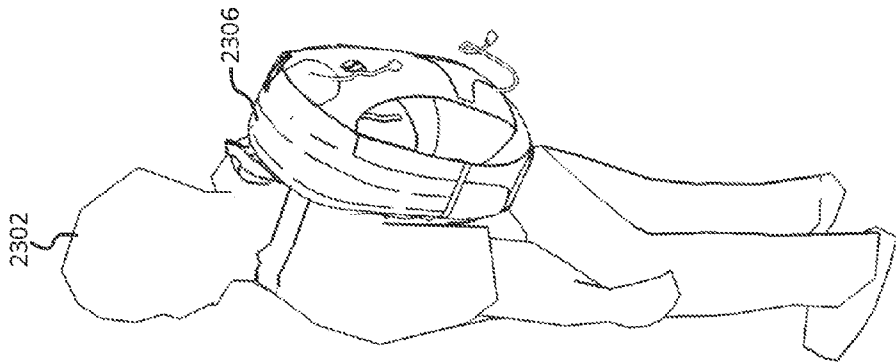

Fig. 23D

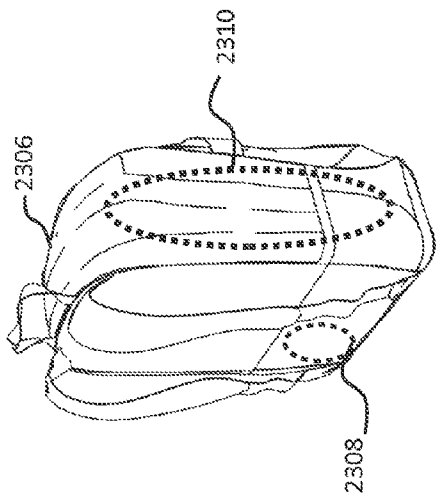

Fig. 23B

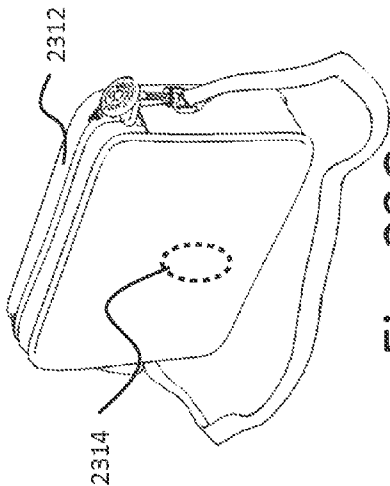

Fig. 23C

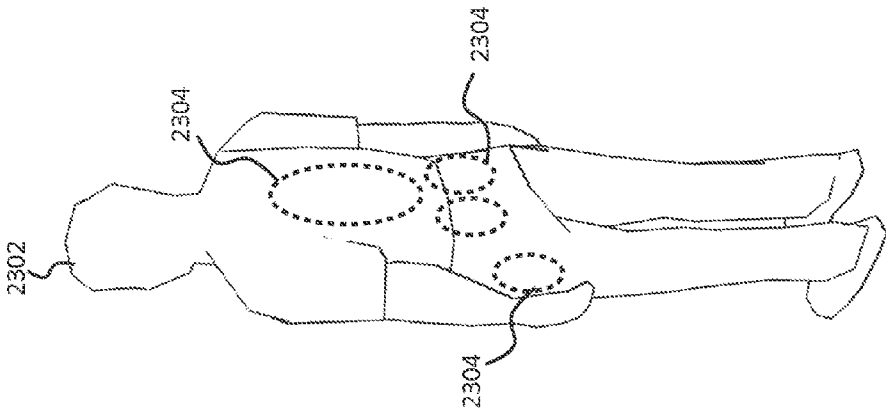

Fig. 23A

WIRELESS ENERGY TRANSFER FOR IMPLANTABLE DEVICES

CROSS-REFERENCE TO RELATED APPLICATIONS

[0001] This application claims the benefit of U.S. Provisional Appl. No. 61/351,492 filed Jun. 4, 2010.

[0002] This application is a continuation-in-part of U.S. Ser. No. 13/090,369 filed Apr. 20, 2011 which claims the benefit of U.S. Provisional Appl. No. 61/326,051 filed Apr. 20, 2010.

[0003] The Ser. No. 13/090,369 application is a continuation-in-part of U.S. Patent application Ser. No. 13/021,965 filed Feb. 7, 2011 which is a continuation-in-part of U.S. patent application Ser. No. 12/986,018 filed Jan. 6, 2011, which claims the benefit of U.S. Provisional Appl. No. 61/292,768 filed Jan. 6, 2010.

[0004] This application is a continuation-in-part of U.S. Patent Appl. No. U.S. Ser. No. 12/986,018 filed Jan. 6, 2011 which claims the benefit of U.S. Provisional Appl. No. U.S. No. 61/292,768 filed Jan. 6, 2010.

[0005] The Ser. No. 12/986,018 application is a continuation-in-part of U.S. patent application Ser. No. 12/789,611 filed May 28, 2010.

[0006] The Ser. No. 12/789,611 application is a continuation-in-part of U.S. patent application Ser. No. 12/770,137 filed Apr. 29, 2010 which claims the benefit of U.S. Provisional Application No. 61/173,747 filed Apr. 29, 2009.

[0007] The Ser. No. 12/770,137 application is a continuation-in-part of U.S. application Ser. No. 12/767,633 filed Apr. 26, 2010, which claims the benefit of U.S. Provisional Application No. 61/172,633 filed Apr. 24, 2009.

[0008] application Ser. No. 12/767,633 is a continuation-in-part of U.S. application Ser. No. 12/759,047 filed Apr. 13, 2010 which is a continuation-in-part of U.S. application Ser. No. 12/757,716 filed Apr. 9, 2010, which is a continuation-in-part of U.S. application Ser. No. 12/749,571 filed Mar. 30, 2010.

[0009] The Ser. No. 12/749,571 application is a continuation-in-part of the following U.S. Applications: U.S. application Ser. No. 12/639,489 filed Dec. 16, 2009; and U.S. application Ser. No. 12/647,705 filed Dec. 28, 2009.

[0010] The Ser. No. 12/749,571 application a continuation-in-part of U.S. application Ser. No. 12/567,716 filed Sep. 25, 2009, which claims the benefit of the following U.S. patent applications: U.S. App. No. 61/100,721 filed Sep. 27, 2008; U.S. App. No. 61/108,743 filed Oct. 27, 2008; U.S. App. No. 61/147,386 filed Jan. 26, 2009; U.S. App. No. 61/152,086 filed Feb. 12, 2009; U.S. App. No. 61/178,508 filed May 15, 2009; U.S. App. No. 61/182,768 filed Jun. 1, 2009; U.S. App. No. 61/121,159 filed Dec. 9, 2008; U.S. App. No. 61/142,977 filed Jan. 7, 2009; U.S. App. No. 61/142,885 filed Jan. 6, 2009; U.S. App. No. 61/142,796 filed Jan. 6, 2009; U.S. App. No. 61/142,889 filed Jan. 6, 2009; U.S. App. No. 61/142,880 filed Jan. 6, 2009; U.S. App. No. 61/142,818 filed Jan. 6, 2009; U.S. App. No. 61/142,887 filed Jan. 6, 2009; U.S. App. No. 61/156,764 filed Mar. 2, 2009; U.S. App. No. 61/143,058 filed Jan. 7, 2009; U.S. App. No. 61/163,695 filed Mar. 26, 2009; U.S. App. No. 61/172,633 filed Apr. 24, 2009; U.S. App. No. 61/169,240 filed Apr. 14, 2009, U.S. App. No. 61/173,747 filed Apr. 29, 2009.

[0011] The Ser. No. 12/757,716 application is a continuation-in-part of U.S. application Ser. No. 12/721,118 filed Mar. 10, 2010, which is a continuation-in-part of U.S. application

Ser. No. 12/705,582 filed Feb. 13, 2010 which claims the benefit of U.S. Provisional Application No. 61/152,390 filed Feb. 13, 2009.

[0012] Each of the foregoing applications is incorporated herein by reference in its entirety.

BACKGROUND

[0013] 1. Field

[0014] This disclosure relates to wireless energy transfer, methods, systems and apparatus to accomplish such transfer, and applications.

[0015] 2. Description of the Related Art

[0016] Energy or power may be transferred wirelessly using a variety of techniques as detailed, for example, in commonly owned U.S. patent application Ser. No. 12/789,611 published on Sep. 23, 2010 as U.S. Pat. Pub. No. 2010/0237709 and entitled "RESONATOR ARRAYS FOR WIRELESS ENERGY TRANSFER," and U.S. patent application Ser. No. 12/722,050 published on Jul. 22, 2010 as U.S. Pat. Pub. No. 2010/0181843 and entitled "WIRELESS ENERGY TRANSFER FOR REFRIGERATOR APPLICATION" the contents of which are incorporated in their entirety as if fully set forth herein. Prior art wireless energy transfer systems have been limited by a variety of factors including concerns over user safety, low energy transfer efficiencies and restrictive physical proximity/alignment tolerances for the energy supply and sink components.

[0017] Implantable devices such as mechanical circulatory support (MCS) devices, ventricular assist device (VAD), implantable cardioverter defibrillators (ICD), and the like may require an external energy source for operation for extended period of time. In some patients and situations the implanted device requires constant or near constant operation and has considerable power demands that require connection to an external power source requiring percutaneous cables or cables that go through the skin of the patient to an external power source increasing the possibility of infection and decreasing patient comfort.

[0018] Therefore a need exists for methods and designs for energy delivery to implanted devices without requiring direct wire connections.

SUMMARY

[0019] Various systems and processes, in various embodiments, provide wireless energy transfer using coupled resonators. In some embodiments, the resonator structures may require or benefit from thermal management of the components of the resonators. Resonator components may require cooling to prevent their temperatures from exceeding a critical temperature. The features of such embodiments are general and may be applied to a wide range of resonators, regardless of the specific examples discussed herein.

[0020] In embodiments, a magnetic resonator may comprise some combination of inductors and capacitors. Additional circuit elements such as capacitors, inductors, resistors, switches, and the like, may be inserted between a magnetic resonator and a power source, and/or between a magnetic resonator and a power load. In this disclosure, the conducting coil that comprises the high-Q inductive loop of the resonator may be referred to as the inductor and/or the inductive load. The inductive load may also refer to the inductor when it is wirelessly coupled (through a mutual inductance) to other system or extraneous objects. In this disclosure, circuit ele-

ments other than the inductive load may be referred to as being part of an impedance matching network or IMN. It is to be understood that all, some, or none of the elements that are referred to as being part of an impedance matching network may be part of the magnetic resonator. Which elements are part of the resonator and which are separate from the resonator will depend on the specific magnetic resonator and wireless energy transfer system design.

[0021] In embodiments, wireless energy transfer described herein may be used to deliver power to the implanted device without requiring through the skin wiring. In embodiments wireless power transfer may be used to periodically or continuously power or recharge an implanted rechargeable battery, super capacitor, or other energy storage component.

[0022] In embodiments the wireless energy transfer described herein improves the range and tolerable offset of source and device resonators with the use of repeater resonators that may be internal or external to a patient.

[0023] In embodiments, the source and device resonators may control the distribution of heat and energy dissipation by tuning elements of the source and the device.

[0024] Unless otherwise indicated, this disclosure uses the terms wireless energy transfer, wireless power transfer, wireless power transmission, and the like, interchangeably. Those skilled in the art will understand that a variety of system architectures may be supported by the wide range of wireless system designs and functionalities described in this application.

[0025] In the wireless energy transfer systems described herein, power may be exchanged wirelessly between at least two resonators. Resonators may supply, receive, hold, transfer, and distribute energy. Sources of wireless power may be referred to as sources or supplies and receivers of wireless power may be referred to as devices, receivers and power loads. A resonator may be a source, a device, or both, simultaneously or may vary from one function to another in a controlled manner. Resonators configured to hold or distribute energy that do not have wired connections to a power supply or power drain may be called repeaters.

[0026] The resonators of the wireless energy transfer systems of this invention are able to transfer power over distances that are large compared to the size of the resonators themselves. That is, if the resonator size is characterized by the radius of the smallest sphere that could enclose the resonator structure, the wireless energy transfer system of this invention can transfer power over distances greater than the characteristic size of a resonator. The system is able to exchange energy between resonators where the resonators have different characteristic sizes and where the inductive elements of the resonators have different sizes, different shapes, are comprised of different materials, and the like.

[0027] The wireless energy transfer systems of this invention may be described as having a coupling region, an energized area or volume, all by way of describing that energy may be transferred between resonant objects that are separated from each other, they may have variable distance from each other, and that may be moving relative to each other. In some embodiments, the area or volume over which energy can be transferred is referred to as the active field area or volume. In addition, the wireless energy transfer system may comprise more than two resonators that may each be coupled to a power source, a power load, both, or neither.

[0028] Wirelessly supplied energy may be used to power electric or electronic equipment, recharge batteries or charge

energy storage units. Multiple devices may be charged or powered simultaneously or power delivery to multiple devices may be serialized such that one or more devices receive power for a period of time after which power delivery may be switched to other devices. In various embodiments, multiple devices may share power from one or more sources with one or more other devices either simultaneously, or in a time multiplexed manner, or in a frequency multiplexed manner, or in a spatially multiplexed manner, or in an orientation multiplexed manner, or in any combination of time and frequency and spatial and orientation multiplexing. Multiple devices may share power with each other, with at least one device being reconfigured continuously, intermittently, periodically, occasionally, or temporarily, to operate as a wireless power source. Those of ordinary skill in the art will understand that there are a variety of ways to power and/or charge devices applicable to the technologies and applications described herein.

[0029] This disclosure references certain individual circuit components and elements such as capacitors, inductors, resistors, diodes, transformers, switches and the like; combinations of these elements as networks, topologies, circuits, and the like; and objects that have inherent characteristics such as “self-resonant” objects with capacitance or inductance distributed (or partially distributed, as opposed to solely lumped) throughout the entire object. It would be understood by one of ordinary skill in the art that adjusting and controlling variable components within a circuit or network may adjust the performance of that circuit or network and that those adjustments may be described generally as tuning, adjusting, matching, correcting, and the like. Other methods to tune or adjust the operating point of the wireless power transfer system may be used alone, or in addition to adjusting tunable components such as inductors and capacitors, or banks of inductors and capacitors. Those skilled in the art will recognize that a particular topology discussed in this disclosure can be implemented in a variety of other ways.

[0030] Unless otherwise defined, all technical and scientific terms used herein have the same meaning as commonly understood by one of ordinary skill in the art to which this disclosure belongs. In case of conflict with publications, patent applications, patents, and other references mentioned or incorporated herein by reference, the present specification, including definitions, will control.

[0031] Any of the features described above may be used, alone or in combination, without departing from the scope of this disclosure. Other features, objects, and advantages of the systems and methods disclosed herein will be apparent from the following detailed description and figures.

BRIEF DESCRIPTION OF FIGURES

[0032] FIG. 1 is a system block diagram of wireless energy transfer configurations.

[0033] FIGS. 2A-2F are exemplary structures and schematics of simple resonator structures.

[0034] FIG. 3 is a block diagram of a wireless source with a single-ended amplifier.

[0035] FIG. 4 is a block diagram of a wireless source with a differential amplifier.

[0036] FIGS. 5A and 5B are block diagrams of sensing circuits.

[0037] FIGS. 6A, 6B, and 6C are block diagrams of a wireless source.

[0038] FIG. 7 is a plot showing the effects of a duty cycle on the parameters of an amplifier.

[0039] FIG. 8 is a simplified circuit diagram of a wireless power source with a switching amplifier.

[0040] FIG. 9 shows plots of the effects of changes of parameters of a wireless power source.

[0041] FIG. 10 shows plots of the effects of changes of parameters of a wireless power source.

[0042] FIGS. 11A, 11B, and 11C are plots showing the effects of changes of parameters of a wireless power source.

[0043] FIG. 12 shows plots of the effects of changes of parameters of a wireless power source.

[0044] FIG. 13 is a simplified circuit diagram of a wireless energy transfer system comprising a wireless power source with a switching amplifier and a wireless power device.

[0045] FIG. 14 shows plots of the effects of changes of parameters of a wireless power source.

[0046] FIG. 15 is a diagram of a resonator showing possible nonuniform magnetic field distributions due to irregular spacing between tiles of magnetic material.

[0047] FIG. 16 is a resonator with an arrangement of tiles in a block of magnetic material that may reduce hotspots in the magnetic material block.

[0048] FIG. 17A is a resonator with a block of magnetic material comprising smaller individual tiles and 17B and 17C is the resonator with additional strips of thermally conductive material used for thermal management.

[0049] FIG. 18 is an embodiment of a surgical robot and a hospital bed with wireless energy sources and devices.

[0050] FIG. 19 is an embodiment of a surgical robot and a hospital bed with wireless energy sources and devices.

[0051] FIG. 20A is a medical cart with a wireless energy transfer resonator. FIG. 20B is a computer cart with a wireless energy transfer resonator.

[0052] FIG. 21 is a diagram of a wirelessly powered cauterizing tool.

[0053] FIGS. 22A and 22B are block diagrams of a wireless power transfer system for implantable devices.

[0054] FIGS. 23A, 23B, 23C, and 23D are diagrams depicting source and device configurations of wireless energy transfer for implantable devices.

DETAILED DESCRIPTION

[0055] As described above, this disclosure relates to wireless energy transfer using coupled electromagnetic resonators. However, such energy transfer is not restricted to electromagnetic resonators, and the wireless energy transfer systems described herein are more general and may be implemented using a wide variety of resonators and resonant objects.

[0056] As those skilled in the art will recognize, important considerations for resonator-based power transfer include resonator efficiency and resonator coupling. Extensive discussion of such issues, e.g., coupled mode theory (CMT), coupling coefficients and factors, quality factors (also referred to as Q-factors), and impedance matching is provided, for example, in U.S. patent application Ser. No. 12/789,611 published on Sep. 23, 2010 as US 20100237709 and entitled "RESONATOR ARRAYS FOR WIRELESS ENERGY TRANSFER," and U.S. patent application Ser. No. 12/722,050 published on Jul. 22, 2010 as US 20100181843 and entitled "WIRELESS ENERGY TRANSFER FOR REFRIGERATOR APPLICATION" and incorporated herein by reference in its entirety as if fully set forth herein.

[0057] A resonator may be defined as a resonant structure that can store energy in at least two different forms, and where the stored energy oscillates between the two forms. The resonant structure will have a specific oscillation mode with a resonant (modal) frequency, f , and a resonant (modal) field. The angular resonant frequency, ω , may be defined as $\omega = 2\pi f$, the resonant period, T , may be defined as $T = 1/f = 2\pi/\omega$, and the resonant wavelength, λ , may be defined as $\lambda = c/f$, where c is the speed of the associated field waves (light, for electromagnetic resonators). In the absence of loss mechanisms, coupling mechanisms or external energy supplying or draining mechanisms, the total amount of energy stored by the resonator, W , would stay fixed, but the form of the energy would oscillate between the two forms supported by the resonator, wherein one form would be maximum when the other is minimum and vice versa.

[0058] For example, a resonator may be constructed such that the two forms of stored energy are magnetic energy and electric energy. Further, the resonator may be constructed such that the electric energy stored by the electric field is primarily confined within the structure while the magnetic energy stored by the magnetic field is primarily in the region surrounding the resonator. In other words, the total electric and magnetic energies would be equal, but their localization would be different. Using such structures, energy exchange between at least two structures may be mediated by the resonant magnetic near-field of the at least two resonators. These types of resonators may be referred to as magnetic resonators.

[0059] An important parameter of resonators used in wireless power transmission systems is the Quality Factor, or Q-factor, or Q , of the resonator, which characterizes the energy decay and is inversely proportional to energy losses of the resonator. It may be defined as $Q = \omega * W/P$, where P is the time-averaged power lost at steady state. That is, a resonator with a high- Q has relatively low intrinsic losses and can store energy for a relatively long time. Since the resonator loses energy at its intrinsic decay rate, $2/T$, its Q , also referred to as its intrinsic Q , is given by $Q = \omega/2T$. The quality factor also represents the number of oscillation periods, T , it takes for the energy in the resonator to decay by a factor of $e^{-2\pi}$. Note that the quality factor or intrinsic quality factor or Q of the resonator is that due only to intrinsic loss mechanisms. The Q of a resonator connected to, or coupled to a power generator, g , or load, l , may be called the "loaded quality factor" or the "loaded Q ". The Q of a resonator in the presence of an extraneous object that is not intended to be part of the energy transfer system may be called the "perturbed quality factor" or the "perturbed Q ".

[0060] Resonators, coupled through any portion of their near-fields may interact and exchange energy. The efficiency of this energy transfer can be significantly enhanced if the resonators operate at substantially the same resonant frequency. By way of example, but not limitation, imagine a source resonator with Q_s and a device resonator with Q_d . High- Q wireless energy transfer systems may utilize resonators that are high- Q . The Q of each resonator may be high. The geometric mean of the resonator Q 's, $\sqrt{Q_s Q_d}$ may also or instead be high.

[0061] The coupling factor, k , is a number between $0 \leq |k| \leq 1$, and it may be independent (or nearly independent) of the resonant frequencies of the source and device resonators, when those are placed at sub-wavelength distances. Rather the coupling factor k may be determined mostly by the relative geometry and the distance between the source and

device resonators where the physical decay-law of the field mediating their coupling is taken into account. The coupling coefficient used in CMT, $\kappa = k\sqrt{\omega_s\omega_d}/2$, may be a strong function of the resonant frequencies, as well as other properties of the resonator structures. In applications for wireless energy transfer utilizing the near-fields of the resonators, it is desirable to have the size of the resonator be much smaller than the resonant wavelength, so that power lost by radiation is reduced. In some embodiments, high-Q resonators are sub-wavelength structures. In some electromagnetic embodiments, high-Q resonator structures are designed to have resonant frequencies higher than 100 kHz. In other embodiments, the resonant frequencies may be less than 1 GHz.

[0062] In exemplary embodiments, the power radiated into the far-field by these sub wavelength resonators may be further reduced by lowering the resonant frequency of the resonators and the operating frequency of the system. In other embodiments, the far field radiation may be reduced by arranging for the far fields of two or more resonators to interfere destructively in the far field.

[0063] In a wireless energy transfer system a resonator may be used as a wireless energy source, a wireless energy capture device, a repeater or a combination thereof. In embodiments a resonator may alternate between transferring energy, receiving energy or relaying energy. In a wireless energy transfer system one or more magnetic resonators may be coupled to an energy source and be energized to produce an oscillating magnetic near-field. Other resonators that are within the oscillating magnetic near-fields may capture these fields and convert the energy into electrical energy that may be used to power or charge a load thereby enabling wireless transfer of useful energy.

[0064] The so-called “useful” energy in a useful energy exchange is the energy or power that must be delivered to a device in order to power or charge it at an acceptable rate. The transfer efficiency that corresponds to a useful energy exchange may be system or application-dependent. For example, high power vehicle charging applications that transfer kilowatts of power may need to be at least 80% efficient in order to supply useful amounts of power resulting in a useful energy exchange sufficient to recharge a vehicle battery without significantly heating up various components of the transfer system. In some consumer electronics applications, a useful energy exchange may include any energy transfer efficiencies greater than 10%, or any other amount acceptable to keep rechargeable batteries “topped off” and running for long periods of time. In implanted medical device applications, a useful energy exchange may be any exchange that does not harm the patient but that extends the life of a battery or wakes up a sensor or monitor or stimulator. In such applications, 100 mW of power or less may be useful. In distributed sensing applications, power transfer of microwatts may be useful, and transfer efficiencies may be well below 1%.

[0065] A useful energy exchange for wireless energy transfer in a powering or recharging application may be efficient, highly efficient, or efficient enough, as long as the wasted energy levels, heat dissipation, and associated field strengths are within tolerable limits and are balanced appropriately with related factors such as cost, weight, size, and the like.

[0066] The resonators may be referred to as source resonators, device resonators, first resonators, second resonators, repeater resonators, and the like. Implementations may include three (3) or more resonators. For example, a single source resonator may transfer energy to multiple device reso-

nators or multiple devices. Energy may be transferred from a first device to a second, and then from the second device to the third, and so forth. Multiple sources may transfer energy to a single device or to multiple devices connected to a single device resonator or to multiple devices connected to multiple device resonators. Resonators may serve alternately or simultaneously as sources, devices, and/or they may be used to relay power from a source in one location to a device in another location. Intermediate electromagnetic resonators may be used to extend the distance range of wireless energy transfer systems and/or to generate areas of concentrated magnetic near-fields. Multiple resonators may be daisy-chained together, exchanging energy over extended distances and with a wide range of sources and devices. For example, a source resonator may transfer power to a device resonator via several repeater resonators. Energy from a source may be transferred to a first repeater resonator, the first repeater resonator may transfer the power to a second repeater resonator and the second to a third and so on until the final repeater resonator transfers its energy to a device resonator. In this respect the range or distance of wireless energy transfer may be extended and/or tailored by adding repeater resonators. High power levels may be split between multiple sources, transferred to multiple devices and recombined at a distant location.

[0067] The resonators may be designed using coupled mode theory models, circuit models, electromagnetic field models, and the like. The resonators may be designed to have tunable characteristic sizes. The resonators may be designed to handle different power levels. In exemplary embodiments, high power resonators may require larger conductors and higher current or voltage rated components than lower power resonators.

[0068] FIG. 1 shows a diagram of exemplary configurations and arrangements of a wireless energy transfer system. A wireless energy transfer system may include at least one source resonator (R1) 104 (optionally R6, 112) coupled to an energy source 102 and optionally a sensor and control unit 108. The energy source may be a source of any type of energy capable of being converted into electrical energy that may be used to drive the source resonator 104. The energy source may be a battery, a solar panel, the electrical mains, a wind or water turbine, an electromagnetic resonator, a generator, and the like. The electrical energy used to drive the magnetic resonator is converted into oscillating magnetic fields by the resonator. The oscillating magnetic fields may be captured by other resonators which may be device resonators (R2) 106, (R3) 116 that are optionally coupled to an energy drain 110. The oscillating fields may be optionally coupled to repeater resonators (R4, R5) that are configured to extend or tailor the wireless energy transfer region. Device resonators may capture the magnetic fields in the vicinity of source resonator(s), repeater resonators and other device resonators and convert them into electrical energy that may be used by an energy drain. The energy drain 110 may be an electrical, electronic, mechanical or chemical device and the like configured to receive electrical energy. Repeater resonators may capture magnetic fields in the vicinity of source, device and repeater resonator(s) and may pass the energy on to other resonators.

[0069] A wireless energy transfer system may comprise a single source resonator 104 coupled to an energy source 102 and a single device resonator 106 coupled to an energy drain 110. In embodiments a wireless energy transfer system may comprise multiple source resonators coupled to one or more

energy sources and may comprise multiple device resonators coupled to one or more energy drains.

[0070] In embodiments the energy may be transferred directly between a source resonator **104** and a device resonator **106**. In other embodiments the energy may be transferred from one or more source resonators **104**, **112** to one or more device resonators **106**, **116** via any number of intermediate resonators which may be device resonators, source resonators, repeater resonators, and the like. Energy may be transferred via a network or arrangement of resonators **114** that may include subnetworks **118**, **120** arranged in any combination of topologies such as token ring, mesh, ad hoc, and the like.

[0071] In embodiments the wireless energy transfer system may comprise a centralized sensing and control system **108**. In embodiments parameters of the resonators, energy sources, energy drains, network topologies, operating parameters, etc. may be monitored and adjusted from a control processor to meet specific operating parameters of the system. A central control processor may adjust parameters of individual components of the system to optimize global energy transfer efficiency, to optimize the amount of power transferred, and the like. Other embodiments may be designed to have a substantially distributed sensing and control system. Sensing and control may be incorporated into each resonator or group of resonators, energy sources, energy drains, and the like and may be configured to adjust the parameters of the individual components in the group to maximize the power delivered, to maximize energy transfer efficiency in that group and the like.

[0072] In embodiments, components of the wireless energy transfer system may have wireless or wired data communication links to other components such as devices, sources, repeaters, power sources, resonators, and the like and may transmit or receive data that can be used to enable the distributed or centralized sensing and control. A wireless communication channel may be separate from the wireless energy transfer channel, or it may be the same. In one embodiment the resonators used for power exchange may also be used to exchange information. In some cases, information may be exchanged by modulating a component in a source or device circuit and sensing that change with port parameter or other monitoring equipment. Resonators may signal each other by tuning, changing, varying, dithering, and the like, the resonator parameters such as the impedance of the resonators which may affect the reflected impedance of other resonators in the system. The systems and methods described herein may enable the simultaneous transmission of power and communication signals between resonators in wireless power transmission systems, or it may enable the transmission of power and communication signals during different time periods or at different frequencies using the same magnetic fields that are used during the wireless energy transfer. In other embodiments wireless communication may be enabled with a separate wireless communication channel such as WiFi, Bluetooth, Infrared, and the like.

[0073] In embodiments, a wireless energy transfer system may include multiple resonators and overall system performance may be improved by control of various elements in the system. For example, devices with lower power requirements may tune their resonant frequency away from the resonant frequency of a high-power source that supplies power to devices with higher power requirements. In this way, low and high power devices may safely operate or charge from a

single high power source. In addition, multiple devices in a charging zone may find the power available to them regulated according to any of a variety of consumption control algorithms such as First-Come-First-Serve, Best Effort, Guaranteed Power, etc. The power consumption algorithms may be hierarchical in nature, giving priority to certain users or types of devices, or it may support any number of users by equally sharing the power that is available in the source. Power may be shared by any of the multiplexing techniques described in this disclosure.

[0074] In embodiments electromagnetic resonators may be realized or implemented using a combination of shapes, structures, and configurations. Electromagnetic resonators may include an inductive element, a distributed inductance, or a combination of inductances with a total inductance, L , and a capacitive element, a distributed capacitance, or a combination of capacitances, with a total capacitance, C . A minimal circuit model of an electromagnetic resonator comprising capacitance, inductance and resistance, is shown in FIG. 2F. The resonator may include an inductive element **238** and a capacitive element **240**. Provided with initial energy, such as electric field energy stored in the capacitor **240**, the system will oscillate as the capacitor discharges transferring energy into magnetic field energy stored in the inductor **238** which in turn transfers energy back into electric field energy stored in the capacitor **240**. Intrinsic losses in these electromagnetic resonators include losses due to resistance in the inductive and capacitive elements and to radiation losses, and are represented by the resistor, R , **242** in FIG. 2F.

[0075] FIG. 2A shows a simplified drawing of an exemplary magnetic resonator structure. The magnetic resonator may include a loop of conductor acting as an inductive element **202** and a capacitive element **204** at the ends of the conductor loop. The inductor **202** and capacitor **204** of an electromagnetic resonator may be bulk circuit elements, or the inductance and capacitance may be distributed and may result from the way the conductors are formed, shaped, or positioned, in the structure.

[0076] For example, the inductor **202** may be realized by shaping a conductor to enclose a surface area, as shown in FIGS. 2A. This type of resonator may be referred to as a capacitively-loaded loop inductor. Note that we may use the terms "loop" or "coil" to indicate generally a conducting structure (wire, tube, strip, etc.), enclosing a surface of any shape and dimension, with any number of turns. In FIG. 2A, the enclosed surface area is circular, but the surface may be any of a wide variety of other shapes and sizes and may be designed to achieve certain system performance specifications. In embodiments the inductance may be realized using inductor elements, distributed inductance, networks, arrays, series and parallel combinations of inductors and inductances, and the like. The inductance may be fixed or variable and may be used to vary impedance matching as well as resonant frequency operating conditions.

[0077] There are a variety of ways to realize the capacitance required to achieve the desired resonant frequency for a resonator structure. Capacitor plates **204** may be formed and utilized as shown in FIG. 2A, or the capacitance may be distributed and be realized between adjacent windings of a multi-loop conductor. The capacitance may be realized using capacitor elements, distributed capacitance, networks, arrays, series and parallel combinations of capacitances, and the like.

The capacitance may be fixed or variable and may be used to vary impedance matching as well as resonant frequency operating conditions.

[0078] The inductive elements used in magnetic resonators may contain more than one loop and may spiral inward or outward or up or down or in some combination of directions. In general, the magnetic resonators may have a variety of shapes, sizes and number of turns and they may be composed of a variety of conducting materials. The conductor **210**, for example, may be a wire, a Litz wire, a ribbon, a pipe, a trace formed from conducting ink, paint, gels, and the like or from single or multiple traces printed on a circuit board. An exemplary embodiment of a trace pattern on a substrate **208** forming inductive loops is depicted in FIG. 2B.

[0079] In embodiments the inductive elements may be formed using magnetic materials of any size, shape thickness, and the like, and of materials with a wide range of permeability and loss values. These magnetic materials may be solid blocks, they may enclose hollow volumes, they may be formed from many smaller pieces of magnetic material tiled and or stacked together, and they may be integrated with conducting sheets or enclosures made from highly conducting materials. Conductors may be wrapped around the magnetic materials to generate the magnetic field. These conductors may be wrapped around one or more than one axis of the structure. Multiple conductors may be wrapped around the magnetic materials and combined in parallel, or in series, or via a switch to form customized near-field patterns and/or to orient the dipole moment of the structure. Examples of resonators comprising magnetic material are depicted in FIGS. 2C, 2D, 2E. In FIG. 2D the resonator comprises loops of conductor **224** wrapped around a core of magnetic material **222** creating a structure that has a magnetic dipole moment **228** that is parallel to the axis of the loops of the conductor **224**. The resonator may comprise multiple loops of conductor **216**, **212** wrapped in orthogonal directions around the magnetic material **214** forming a resonator with a magnetic dipole moment **218**, **220** that may be oriented in more than one direction as depicted in FIG. 2C, depending on how the conductors are driven.

[0080] An electromagnetic resonator may have a characteristic, natural, or resonant frequency determined by its physical properties. This resonant frequency is the frequency at which the energy stored by the resonator oscillates between that stored by the electric field, W_E ($W_E = q^2/2C$, where q is the charge on the capacitor, C) and that stored by the magnetic field, W_B , ($W_B = Li^2/2$, where i is the current through the inductor, L) of the resonator. The frequency at which this energy is exchanged may be called the characteristic frequency, the natural frequency, or the resonant frequency of the resonator, and is given by ω ,

$$\omega = 2\pi f = \sqrt{\frac{1}{LC}}.$$

The resonant frequency of the resonator may be changed by tuning the inductance, L , and/or the capacitance, C , of the resonator. In one embodiment system parameters are dynamically adjustable or tunable to achieve as close as possible to optimal operating conditions. However, based on the discussion above, efficient enough energy exchange may be realized

even if some system parameters are not variable or components are not capable of dynamic adjustment.

[0081] In embodiments a resonator may comprise an inductive element coupled to more than one capacitor arranged in a network of capacitors and circuit elements. In embodiments the coupled network of capacitors and circuit elements may be used to define more than one resonant frequency of the resonator. In embodiments a resonator may be resonant, or partially resonant, at more than one frequency.

[0082] In embodiments, a wireless power source may comprise of at least one resonator coil coupled to a power supply, which may be a switching amplifier, such as a class-D amplifier or a class-E amplifier or a combination thereof. In this case, the resonator coil is effectively a power load to the power supply. In embodiments, a wireless power device may comprise of at least one resonator coil coupled to a power load, which may be a switching rectifier, such as a class-D rectifier or a class-E rectifier or a combination thereof. In this case, the resonator coil is effectively a power supply for the power load, and the impedance of the load directly relates also to the work-drainage rate of the load from the resonator coil. The efficiency of power transmission between a power supply and a power load may be impacted by how closely matched the output impedance of the power source is to the input impedance of the load. Power may be delivered to the load at a maximum possible efficiency, when the input impedance of the load is equal to the complex conjugate of the internal impedance of the power supply. Designing the power supply or power load impedance to obtain a maximum power transmission efficiency is often called "impedance matching", and may also referred to as optimizing the ratio of useful-to-lost powers in the system. Impedance matching may be performed by adding networks or sets of elements such as capacitors, inductors, transformers, switches, resistors, and the like, to form impedance matching networks between a power supply and a power load. In embodiments, mechanical adjustments and changes in element positioning may be used to achieve impedance matching. For varying loads, the impedance matching network may include variable components that are dynamically adjusted to ensure that the impedance at the power supply terminals looking towards the load and the characteristic impedance of the power supply remain substantially complex conjugates of each other, even in dynamic environments and operating scenarios.

[0083] In embodiments, impedance matching may be accomplished by tuning the duty cycle, and/or the phase, and/or the frequency of the driving signal of the power supply or by tuning a physical component within the power supply, such as a capacitor. Such a tuning mechanism may be advantageous because it may allow impedance matching between a power supply and a load without the use of a tunable impedance matching network, or with a simplified tunable impedance matching network, such as one that has fewer tunable components for example. In embodiments, tuning the duty cycle, and/or frequency, and/or phase of the driving signal to a power supply may yield a dynamic impedance matching system with an extended tuning range or precision, with higher power, voltage and/or current capabilities, with faster electronic control, with fewer external components, and the like.

[0084] In some wireless energy transfer systems the parameters of the resonator such as the inductance may be affected by environmental conditions such as surrounding objects, temperature, orientation, number and position of other reso-

nators and the like. Changes in operating parameters of the resonators may change certain system parameters, such as the efficiency of transferred power in the wireless energy transfer. For example, high-conductivity materials located near a resonator may shift the resonant frequency of a resonator and detune it from other resonant objects. In some embodiments, a resonator feedback mechanism is employed that corrects its frequency by changing a reactive element (e.g., an inductive element or capacitive element). In order to achieve acceptable matching conditions, at least some of the system parameters may need to be dynamically adjustable or tunable. All the system parameters may be dynamically adjustable or tunable to achieve approximately the optimal operating conditions. However, efficient enough energy exchange may be realized even if all or some system parameters are not variable. In some examples, at least some of the devices may not be dynamically adjusted. In some examples, at least some of the sources may not be dynamically adjusted. In some examples, at least some of the intermediate resonators may not be dynamically adjusted. In some examples, none of the system parameters may be dynamically adjusted.

[0085] In some embodiments changes in parameters of components may be mitigated by selecting components with characteristics that change in a complimentary or opposite way or direction when subjected to differences in operating environment or operating point. In embodiments, a system may be designed with components, such as capacitors, that have an opposite dependence or parameter fluctuation due to temperature, power levels, frequency, and the like. In some embodiments, the component values as a function of temperature may be stored in a look-up table in a system microcontroller and the reading from a temperature sensor may be used in the system control feedback loop to adjust other parameters to compensate for the temperature induced component value changes.

[0086] In some embodiments the changes in parameter values of components may be compensated with active tuning circuits comprising tunable components. Circuits that monitor the operating environment and operating point of components and system may be integrated in the design. The monitoring circuits may provide the signals necessary to actively compensate for changes in parameters of components. For example, a temperature reading may be used to calculate expected changes in, or to indicate previously measured values of, capacitance of the system allowing compensation by switching in other capacitors or tuning capacitors to maintain the desired capacitance over a range of temperatures. In embodiments, the RF amplifier switching waveforms may be adjusted to compensate for component value or load changes in the system. In some embodiments the changes in parameters of components may be compensated with active cooling, heating, active environment conditioning, and the like.

[0087] The parameter measurement circuitry may measure or monitor certain power, voltage, and current, signals in the system, and processors or control circuits may adjust certain settings or operating parameters based on those measurements. In addition the magnitude and phase of voltage and current signals, and the magnitude of the power signals, throughout the system may be accessed to measure or monitor the system performance. The measured signals referred to throughout this disclosure may be any combination of port parameter signals, as well as voltage signals, current signals, power signals, temperatures signals and the like. These parameters may be measured using analog or digital tech-

niques, they may be sampled and processed, and they may be digitized or converted using a number of known analog and digital processing techniques. In embodiments, preset values of certain measured quantities are loaded in a system controller or memory location and used in various feedback and control loops. In embodiments, any combination of measured, monitored, and/or preset signals may be used in feedback circuits or systems to control the operation of the resonators and/or the system.

[0088] Adjustment algorithms may be used to adjust the frequency, Q, and/or impedance of the magnetic resonators. The algorithms may take as inputs reference signals related to the degree of deviation from a desired operating point for the system and may output correction or control signals related to that deviation that control variable or tunable elements of the system to bring the system back towards the desired operating point or points. The reference signals for the magnetic resonators may be acquired while the resonators are exchanging power in a wireless power transmission system, or they may be switched out of the circuit during system operation. Corrections to the system may be applied or performed continuously, periodically, upon a threshold crossing, digitally, using analog methods, and the like.

[0089] In embodiments, lossy extraneous materials and objects may introduce potential reductions in efficiencies by absorbing the magnetic and/or electric energy of the resonators of the wireless power transmission system. Those impacts may be mitigated in various embodiments by positioning resonators to minimize the effects of the lossy extraneous materials and objects and by placing structural field shaping elements (e.g., conductive structures, plates and sheets, magnetic material structures, plates and sheets, and combinations thereof) to minimize their effect.

[0090] One way to reduce the impact of lossy materials on a resonator is to use high-conductivity materials, magnetic materials, or combinations thereof to shape the resonator fields such that they avoid the lossy objects. In an exemplary embodiment, a layered structure of high-conductivity material and magnetic material may tailor, shape, direct, reorient, etc. the resonator's electromagnetic fields so that they avoid lossy objects in their vicinity by deflecting the fields. FIG. 2D shows a top view of a resonator with a sheet of conductor 226 below the magnetic material that may used to tailor the fields of the resonator so that they avoid lossy objects that may be below the sheet of conductor 226. The layer or sheet of good 226 conductor may comprise any high conductivity materials such as copper, silver, aluminum, as may be most appropriate for a given application. In certain embodiments, the layer or sheet of good conductor is thicker than the skin depth of the conductor at the resonator operating frequency. The conductor sheet may be preferably larger than the size of the resonator, extending beyond the physical extent of the resonator.

[0091] In environments and systems where the amount of power being transmitted could present a safety hazard to a person or animal that may intrude into the active field volume, safety measures may be included in the system. In embodiments where power levels require particularized safety measures, the packaging, structure, materials, and the like of the resonators may be designed to provide a spacing or "keep away" zone from the conducting loops in the magnetic resonator. To provide further protection, high-Q resonators and power and control circuitry may be located in enclosures that confine high voltages or currents to within the enclosure, that protect the resonators and electrical components from

weather, moisture, sand, dust, and other external elements, as well as from impacts, vibrations, scrapes, explosions, and other types of mechanical shock. Such enclosures call for attention to various factors such as thermal dissipation to maintain an acceptable operating temperature range for the electrical components and the resonator. In embodiments, enclosure may be constructed of non-lossy materials such as composites, plastics, wood, concrete, and the like and may be used to provide a minimum distance from lossy objects to the resonator components. A minimum separation distance from lossy objects or environments which may include metal objects, salt water, oil and the like, may improve the efficiency of wireless energy transfer. In embodiments, a “keep away” zone may be used to increase the perturbed Q of a resonator or system of resonators. In embodiments a minimum separation distance may provide for a more reliable or more constant operating parameters of the resonators.

[0092] In embodiments, resonators and their respective sensor and control circuitry may have various levels of integration with other electronic and control systems and subsystems. In some embodiments the power and control circuitry and the device resonators are completely separate modules or enclosures with minimal integration to existing systems, providing a power output and a control and diagnostics interface. In some embodiments a device is configured to house a resonator and circuit assembly in a cavity inside the enclosure, or integrated into the housing or enclosure of the device.

[0093] Example Resonator Circuitry

[0094] FIGS. 3 and 4 show high level block diagrams depicting power generation, monitoring, and control components for exemplary sources of a wireless energy transfer system. FIG. 3 is a block diagram of a source comprising a half-bridge switching power amplifier and some of the associated measurement, tuning, and control circuitry. FIG. 4 is a block diagram of a source comprising a full-bridge switching amplifier and some of the associated measurement, tuning, and control circuitry.

[0095] The half bridge system topology depicted in FIG. 3 may comprise a processing unit that executes a control algorithm 328. The processing unit executing a control algorithm 328 may be a microcontroller, an application specific circuit, a field programmable gate array, a processor, a digital signal processor, and the like. The processing unit may be a single device or it may be a network of devices. The control algorithm may run on any portion of the processing unit. The algorithm may be customized for certain applications and may comprise a combination of analog and digital circuits and signals. The master algorithm may measure and adjust voltage signals and levels, current signals and levels, signal phases, digital count settings, and the like.

[0096] The system may comprise an optional source/device and/or source/other resonator communication controller 332 coupled to wireless communication circuitry 312. The optional source/device and/or source/other resonator communication controller 332 may be part of the same processing unit that executes the master control algorithm, it may be a part or a circuit within a microcontroller 302, it may be external to the wireless power transmission modules, it may be substantially similar to communication controllers used in wire powered or battery powered applications but adapted to include some new or different functionality to enhance or support wireless power transmission.

[0097] The system may comprise a PWM generator 306 coupled to at least two transistor gate drivers 334 and may be controlled by the control algorithm. The two transistor gate drivers 334 may be coupled directly or via gate drive transformers to two power transistors 336 that drive the source resonator coil 344 through impedance matching network components 342. The power transistors 336 may be coupled and powered with an adjustable DC supply 304 and the adjustable DC supply 304 may be controlled by a variable bus voltage, Vbus. The Vbus controller may be controlled by the control algorithm 328 and may be part of, or integrated into, a microcontroller 302 or other integrated circuits. The Vbus controller 326 may control the voltage output of an adjustable DC supply 304 which may be used to control power output of the amplifier and power delivered to the resonator coil 344.

[0098] The system may comprise sensing and measurement circuitry including signal filtering and buffering circuits 318, 320 that may shape, modify, filter, process, buffer, and the like, signals prior to their input to processors and/or converters such as analog to digital converters (ADC) 314, 316, for example. The processors and converters such as ADCs 314, 316 may be integrated into a microcontroller 302 or may be separate circuits that may be coupled to a processing core 330. Based on measured signals, the control algorithm 328 may generate, limit, initiate, extinguish, control, adjust, or modify the operation of any of the PWM generator 306, the communication controller 332, the Vbus control 326, the source impedance matching controller 338, the filter/buffering elements, 318, 320, the converters, 314, 316, the resonator coil 344, and may be part of, or integrated into, a microcontroller 302 or a separate circuit. The impedance matching networks 342 and resonator coils 344 may include electrically controllable, variable, or tunable components such as capacitors, switches, inductors, and the like, as described herein, and these components may have their component values or operating points adjusted according to signals received from the source impedance matching controller 338. Components may be tuned to adjust the operation and characteristics of the resonator including the power delivered to and by the resonator, the resonant frequency of the resonator, the impedance of the resonator, the Q of the resonator, and any other coupled systems, and the like. The resonator may be any type or structure resonator described herein including a capacitively loaded loop resonator, a planar resonator comprising a magnetic material or any combination thereof

[0099] The full bridge system topology depicted in FIG. 4 may comprise a processing unit that executes a master control algorithm 328. The processing unit executing the control algorithm 328 may be a microcontroller, an application specific circuit, a field programmable gate array, a processor, a digital signal processor, and the like. The system may comprise a source/device and/or source/other resonator communication controller 332 coupled to wireless communication circuitry 312. The source/device and/or source/other resonator communication controller 332 may be part of the same processing unit that executes that master control algorithm, it may be a part or a circuit within a microcontroller 302, it may be external to the wireless power transmission modules, it may be substantially similar to communication controllers used in wire powered or battery powered applications but adapted to include some new or different functionality to enhance or support wireless power transmission.

[0100] The system may comprise a PWM generator 410 with at least two outputs coupled to at least four transistor gate

drivers **334** that may be controlled by signals generated in a master control algorithm. The four transistor gate drivers **334** may be coupled to four power transistors **336** directly or via gate drive transformers that may drive the source resonator coil **344** through impedance matching networks **342**. The power transistors **336** may be coupled and powered with an adjustable DC supply **304** and the adjustable DC supply **304** may be controlled by a Vbus controller **326** which may be controlled by a master control algorithm. The Vbus controller **326** may control the voltage output of the adjustable DC supply **304** which may be used to control power output of the amplifier and power delivered to the resonator coil **344**.

[0101] The system may comprise sensing and measurement circuitry including signal filtering and buffering circuits **318**, **320** and differential/single ended conversion circuitry **402**, **404** that may shape, modify, filter, process, buffer, and the like, signals prior to being input to processors and/or converters such as analog to digital converters (ADC) **314**, **316**. The processors and/or converters such as ADC **314**, **316** may be integrated into a microcontroller **302** or may be separate circuits that may be coupled to a processing core **330**. Based on measured signals, the master control algorithm may generate, limit, initiate, extinguish, control, adjust, or modify the operation of any of the PWM generator **410**, the communication controller **332**, the Vbus controller **326**, the source impedance matching controller **338**, the filter/buffering elements, **318**, **320**, differential/single ended conversion circuitry **402**, **404**, the converters, **314**, **316**, the resonator coil **344**, and may be part of or integrated into a microcontroller **302** or a separate circuit.

[0102] Impedance matching networks **342** and resonator coils **344** may comprise electrically controllable, variable, or tunable components such as capacitors, switches, inductors, and the like, as described herein, and these components may have their component values or operating points adjusted according to signals received from the source impedance matching controller **338**. Components may be tuned to enable tuning of the operation and characteristics of the resonator including the power delivered to and by the resonator, the resonant frequency of the resonator, the impedance of the resonator, the Q of the resonator, and any other coupled systems, and the like. The resonator may be any type or structure resonator described herein including a capacitively loaded loop resonator, a planar resonator comprising a magnetic material or any combination thereof.

[0103] Impedance matching networks may comprise fixed value components such as capacitors, inductors, and networks of components as described herein. Parts of the impedance matching networks, A, B and C, may comprise inductors, capacitors, transformers, and series and parallel combinations of such components, as described herein. In some embodiments, parts of the impedance matching networks A, B, and C, may be empty (short-circuited). In some embodiments, part B comprises a series combination of an inductor and a capacitor, and part C is empty.

[0104] The full bridge topology may allow operation at higher output power levels using the same DC bus voltage as an equivalent half bridge amplifier. The half bridge exemplary topology of FIG. 3 may provide a single-ended drive signal, while the exemplary full bridge topology of FIG. 4 may provide a differential drive to the source resonator **308**. The impedance matching topologies and components and the resonator structure may be different for the two systems, as discussed herein.

[0105] The exemplary systems depicted in FIGS. 3 and 4 may further include fault detection circuitry **340** that may be used to trigger the shutdown of the microcontroller in the source amplifier or to change or interrupt the operation of the amplifier. This protection circuitry may comprise a high speed comparator or comparators to monitor the amplifier return current, the amplifier bus voltage (Vbus) from the DC supply **304**, the voltage across the source resonator **308** and/or the optional tuning board, or any other voltage or current signals that may cause damage to components in the system or may yield undesirable operating conditions. Preferred embodiments may depend on the potentially undesirable operating modes associated with different applications. In some embodiments, protection circuitry may not be implemented or circuits may not be populated. In some embodiments, system and component protection may be implemented as part of a master control algorithm and other system monitoring and control circuits. In embodiments, dedicated fault circuitry **340** may include an output (not shown) coupled to a master control algorithm **328** that may trigger a system shutdown, a reduction of the output power (e.g. reduction of Vbus), a change to the PWM generator, a change in the operating frequency, a change to a tuning element, or any other reasonable action that may be implemented by the control algorithm **328** to adjust the operating point mode, improve system performance, and/or provide protection.

[0106] As described herein, sources in wireless power transfer systems may use a measurement of the input impedance of the impedance matching network **342** driving source resonator coil **344** as an error or control signal for a system control loop that may be part of the master control algorithm. In exemplary embodiments, variations in any combination of three parameters may be used to tune the wireless power source to compensate for changes in environmental conditions, for changes in coupling, for changes in device power demand, for changes in module, circuit, component or subsystem performance, for an increase or decrease in the number or sources, devices, or repeaters in the system, for user initiated changes, and the like. In exemplary embodiments, changes to the amplifier duty cycle, to the component values of the variable electrical components such as variable capacitors and inductors, and to the DC bus voltage may be used to change the operating point or operating range of the wireless source and improve some system operating value. The specifics of the control algorithms employed for different applications may vary depending on the desired system performance and behavior.

[0107] Impedance measurement circuitry such as described herein, and shown in FIGS. 3 and 4, may be implemented using two-channel simultaneous sampling ADCs and these ADCs may be integrated into a microcontroller chip or may be part of a separate circuit. Simultaneously sampling of the voltage and current signals at the input to a source resonator's impedance matching network and/or the source resonator, may yield the phase and magnitude information of the current and voltage signals and may be processed using known signal processing techniques to yield complex impedance parameters. In some embodiments, monitoring only the voltage signals or only the current signals may be sufficient.

[0108] The impedance measurements described herein may use direct sampling methods which may be relatively simpler than some other known sampling methods. In embodiments, measured voltage and current signals may be conditioned, filtered and scaled by filtering/buffering cir-

cuitry before being input to ADCs. In embodiments, the filter/buffering circuitry may be adjustable to work at a variety of signal levels and frequencies, and circuit parameters such as filter shapes and widths may be adjusted manually, electronically, automatically, in response to a control signal, by the master control algorithm, and the like. Exemplary embodiments of filter/buffering circuits are shown in FIGS. 3, 4, and 5.

[0109] FIG. 5 shows more detailed views of exemplary circuit components that may be used in filter/buffering circuitry. In embodiments, and depending on the types of ADCs used in the system designs, single-ended amplifier topologies may reduce the complexity of the analog signal measurement paths used to characterize system, subsystem, module and/or component performance by eliminating the need for hardware to convert from differential to single-ended signal formats. In other implementations, differential signal formats may be preferable. The implementations shown in FIG. 5 are exemplary, and should not be construed to be the only possible way to implement the functionality described herein. Rather it should be understood that the analog signal path may employ components with different input requirements and hence may have different signal path architectures.

[0110] In both the single ended and differential amplifier topologies, the input current to the impedance matching networks 342 driving the resonator coils 344 may be obtained by measuring the voltage across a capacitor 324, or via a current sensor of some type. For the exemplary single-ended amplifier topology in FIG. 3, the current may be sensed on the ground return path from the impedance matching network 342. For the exemplary differential power amplifier depicted in FIG. 4, the input current to the impedance matching networks 342 driving the resonator coils 344 may be measured using a differential amplifier across the terminals of a capacitor 324 or via a current sensor of some type. In the differential topology of FIG. 4, the capacitor 324 may be duplicated at the negative output terminal of the source power amplifier.

[0111] In both topologies, after single ended signals representing the input voltage and current to the source resonator and impedance matching network are obtained, the signals may be filtered 502 to obtain the desired portions of the signal waveforms. In embodiments, the signals may be filtered to obtain the fundamental component of the signals. In embodiments, the type of filtering performed, such as low pass, bandpass, notch, and the like, as well as the filter topology used, such as elliptical, Chebyshev, Butterworth, and the like, may depend on the specific requirements of the system. In some embodiments, no filtering will be required.

[0112] The voltage and current signals may be amplified by an optional amplifier 504. The gain of the optional amplifier 504 may be fixed or variable. The gain of the amplifier may be controlled manually, electronically, automatically, in response to a control signal, and the like. The gain of the amplifier may be adjusted in a feedback loop, in response to a control algorithm, by the master control algorithm, and the like. In embodiments, required performance specifications for the amplifier may depend on signal strength and desired measurement accuracy, and may be different for different application scenarios and control algorithms.

[0113] The measured analog signals may have a DC offset added to them, 506, which may be required to bring the signals into the input voltage range of the ADC which for

some systems may be 0 to 3.3V. In some systems this stage may not be required, depending on the specifications of the particular ADC used.

[0114] As described above, the efficiency of power transmission between a power generator and a power load may be impacted by how closely matched the output impedance of the generator is to the input impedance of the load. In an exemplary system as shown in FIG. 6A, power may be delivered to the load at a maximum possible efficiency, when the input impedance of the load 604 is equal to the complex conjugate of the internal impedance of the power generator or the power amplifier 602. Designing the generator or load impedance to obtain a high and/or maximum power transmission efficiency may be called "impedance matching". Impedance matching may be performed by inserting appropriate networks or sets of elements such as capacitors, resistors, inductors, transformers, switches and the like, to form an impedance matching network 606, between a power generator 602 and a power load 604 as shown in FIG. 6B. In other embodiments, mechanical adjustments and changes in element positioning may be used to achieve impedance matching. As described above for varying loads, the impedance matching network 606 may include variable components that are dynamically adjusted to ensure that the impedance at the generator terminals looking towards the load and the characteristic impedance of the generator remain substantially complex conjugates of each other, even in dynamic environments and operating scenarios. In embodiments, dynamic impedance matching may be accomplished by tuning the duty cycle, and/or the phase, and/or the frequency of the driving signal of the power generator or by tuning a physical component within the power generator, such as a capacitor, as depicted in FIG. 6C. Such a tuning mechanism may be advantageous because it may allow impedance matching between a power generator 608 and a load without the use of a tunable impedance matching network, or with a simplified tunable impedance matching network 606, such as one that has fewer tunable components for example. In embodiments, tuning the duty cycle, and/or frequency, and/or phase of the driving signal to a power generator may yield a dynamic impedance matching system with an extended tuning range or precision, with higher power, voltage and/or current capabilities, with faster electronic control, with fewer external components, and the like. The impedance matching methods, architectures, algorithms, protocols, circuits, measurements, controls, and the like, described below, may be useful in systems where power generators drive high-Q magnetic resonators and in high-Q wireless power transmission systems as described herein. In wireless power transfer systems a power generator may be a power amplifier driving a resonator, sometimes referred to as a source resonator, which may be a load to the power amplifier. In wireless power applications, it may be preferable to control the impedance matching between a power amplifier and a resonator load to control the efficiency of the power delivery from the power amplifier to the resonator. The impedance matching may be accomplished, or accomplished in part, by tuning or adjusting the duty cycle, and/or the phase, and/or the frequency of the driving signal of the power amplifier that drives the resonator.

[0115] Efficiency of Switching Amplifiers

[0116] Switching amplifiers, such as class D, E, F amplifiers, and the like or any combinations thereof, deliver power to a load at a maximum efficiency when no power is dissipated on the switching elements of the amplifier. This operating

condition may be accomplished by designing the system so that the switching operations which are most critical (namely those that are most likely to lead to switching losses) are done when both the voltage across the switching element and the current through the switching element are zero. These conditions may be referred to as Zero Voltage Switching (ZVS) and Zero Current Switching (ZCS) conditions respectively. When an amplifier operates at ZVS and ZCS either the voltage across the switching element or the current through the switching element is zero and thus no power can be dissipated in the switch. Since a switching amplifier may convert DC (or very low frequency AC) power to AC power at a specific frequency or range of frequencies, a filter may be introduced before the load to prevent unwanted harmonics that may be generated by the switching process from reaching the load and being dissipated there. In embodiments, a switching amplifier may be designed to operate at maximum efficiency of power conversion, when connected to a resonant load, with a nontrivial quality factor (say $Q > 5$), and of a specific impedance $Z_o^* = R_o + jX_o$, which leads to simultaneous ZVS and ZCS. We define $Z_o = R_o - jX_o$ as the characteristic impedance of the amplifier, so that achieving maximum power transmission efficiency is equivalent to impedance matching the resonant load to the characteristic impedance of the amplifier.

[0117] In a switching amplifier, the switching frequency of the switching elements, f_{switch} , wherein $f_{switch} = \omega/2\pi$ and the duty cycle, dc, of the ON switch-state duration of the switching elements may be the same for all switching elements of the amplifier. In this specification, we will use the term “class D” to denote both class D and class DE amplifiers, that is, switching amplifiers with $dc \leq 50\%$.

[0118] The value of the characteristic impedance of the amplifier may depend on the operating frequency, the amplifier topology, and the switching sequence of the switching elements. In some embodiments, the switching amplifier may be a half-bridge topology and, in some embodiments, a full-bridge topology. In some embodiments, the switching amplifier may be class D and, in some embodiments, class E. In any of the above embodiments, assuming the elements of the bridge are symmetric, the characteristic impedance of the switching amplifier has the form

$$R_o = F_R(dc)/\omega C_a, X_o = F_X(dc)/\omega C_a, \quad (1)$$

where dc is the duty cycle of ON switch-state of the switching elements, the functions $F_R(dc)$ and $F_X(dc)$ are plotted in FIG. 7 (both for class D and E), ω is the frequency at which the switching elements are switched, and $C_a = n_a C_{switch}$ where C_{switch} is the capacitance across each switch, including both the transistor output capacitance and also possible external capacitors placed in parallel with the switch, while $n_a = 1$ for a full bridge and $n_a = 2$ for a half bridge. For class D, one can also write the analytical expressions

$$F_R(dc) = \sin^2 u/\pi, F_X(dc) = (u - \sin u \cos u)/\pi \quad (2)$$

where $u = \pi(1 - 2 \cdot dc)$, indicating that the characteristic impedance level of a class D amplifier decreases as the duty cycle, dc, increases towards 50%. For a class D amplifier operation with $dc = 50\%$, achieving ZVS and ZCS is possible only when the switching elements have practically no output capacitance ($C_a = 0$) and the load is exactly on resonance ($X_o = 0$), while R_o can be arbitrary.

[0119] Impedance Matching Networks

[0120] In applications, the driven load may have impedance that is very different from the characteristic impedance of the external driving circuit, to which it is connected. Further-

more, the driven load may not be a resonant network. An Impedance Matching Network (IMN) is a circuit network that may be connected before a load as in FIG. 6B, in order to regulate the impedance that is seen at the input of the network consisting of the IMN circuit and the load. An IMN circuit may typically achieve this regulation by creating a resonance close to the driving frequency. Since such an IMN circuit accomplishes all conditions needed to maximize the power transmission efficiency from the generator to the load (resonance and impedance matching—ZVS and ZCS for a switching amplifier), in embodiments, an IMN circuit may be used between the driving circuit and the load.

[0121] For an arrangement shown in FIG. 6B, let the input impedance of the network consisting of the Impedance Matching Network (IMN) circuit and the load (denoted together from now on as IMN+load) be $Z_i = R_i(\omega) + jX_i(\omega)$. The impedance matching conditions of this network to the external circuit with characteristic impedance $Z_o = R_o - jX_o$ are then $R_i(\omega) = R_o$, $X_i(\omega) = X_o$.

[0122] Methods for tunable Impedance Matching of a Variable Load

[0123] In embodiments where the load may be variable, impedance matching between the load and the external driving circuit, such as a linear or switching power amplifier, may be achieved by using adjustable/tunable components in the IMN circuit that may be adjusted to match the varying load to the fixed characteristic impedance Z_o of the external circuit (FIG. 6B). To match both the real and imaginary parts of the impedance two tunable/variable elements in the IMN circuit may be needed.

[0124] In embodiments, the load may be inductive (such as a resonator coil) with impedance $R + j\omega L$, so the two tunable elements in the IMN circuit may be two tunable capacitance networks or one tunable capacitance network and one tunable inductance network or one tunable capacitance network and one tunable mutual inductance network.

[0125] In embodiments where the load may be variable, the impedance matching between the load and the driving circuit, such as a linear or switching power amplifier, may be achieved by using adjustable/tunable components or parameters in the amplifier circuit that may be adjusted to match the characteristic impedance Z_o of the amplifier to the varying (due to load variations) input impedance of the network consisting of the IMN circuit and the load (IMN+load), where the IMN circuit may also be tunable (FIG. 6C). To match both the real and imaginary parts of the impedance, a total of two tunable/variable elements or parameters in the amplifier and the IMN circuit may be needed. The disclosed impedance matching method can reduce the required number of tunable/variable elements in the IMN circuit or even completely eliminate the requirement for tunable/variable elements in the IMN circuit. In some examples, one tunable element in the power amplifier and one tunable element in the IMN circuit may be used. In some examples, two tunable elements in the power amplifier and no tunable element in the IMN circuit may be used.

[0126] In embodiments, the tunable elements or parameters in the power amplifier may be the frequency, amplitude, phase, waveform, duty cycle and the like of the drive signals applied to transistors, switches, diodes and the like.

[0127] In embodiments, the power amplifier with tunable characteristic impedance may be a tunable switching ampli-

fier of class D, E, F or any combinations thereof. Combining Equations (1) and (2), the impedance matching conditions for this network are

$$R_f(\omega) = F_R(dc)/\omega C_a, X_f(\omega) = F_X(dc)/\omega C_a \quad (3).$$

[0128] In some examples of a tunable switching amplifier, one tunable element may be the capacitance C_a , which may be tuned by tuning the external capacitors placed in parallel with the switching elements.

[0129] In some examples of a tunable switching amplifier, one tunable element may be the duty cycle dc of the ON switch-state of the switching elements of the amplifier. Adjusting the duty cycle, dc , via Pulse Width Modulation (PWM) has been used in switching amplifiers to achieve output power control. In this specification, we disclose that PWM may also be used to achieve impedance matching, namely to satisfy Eqs.(3), and thus maximize the amplifier efficiency.

[0130] In some examples of a tunable switching amplifier one tunable element may be the switching frequency, which is also the driving frequency of the IMN+load network and may be designed to be substantially close to the resonant frequency of the IMN+load network. Tuning the switching frequency may change the characteristic impedance of the amplifier and the impedance of the IMN+load network. The switching frequency of the amplifier may be tuned appropriately together with one more tunable parameters, so that Eqs.(3) are satisfied.

[0131] A benefit of tuning the duty cycle and/or the driving frequency of the amplifier for dynamic impedance matching is that these parameters can be tuned electronically, quickly, and over a broad range. In contrast, for example, a tunable capacitor that can sustain a large voltage and has a large enough tunable range and quality factor may be expensive, slow or unavailable for with the necessary component specifications

[0132] Examples of Methods for Tunable Impedance Matching of a Variable Load

[0133] A simplified circuit diagram showing the circuit level structure of a class D power amplifier **802**, impedance matching network **804** and an inductive load **806** is shown in FIG. 8. The diagram shows the basic components of the system with the switching amplifier **804** comprising a power source **810**, switching elements **808**, and capacitors. The impedance matching network **804** comprising inductors and capacitors, and the load **806** modeled as an inductor and a resistor.

[0134] An exemplary embodiment of this inventive tuning scheme comprises a half-bridge class-D amplifier operating at switching frequency f and driving a low-loss inductive element $R+j\omega L$ via an IMN, as shown in FIG. 8.

[0135] In some embodiments L' may be tunable. L' may be tuned by a variable tapping point on the inductor or by connecting a tunable capacitor in series or in parallel to the inductor. In some embodiments C_a may be tunable. For the half bridge topology, C_a may be tuned by varying either one or both capacitors C_{switch} , as only the parallel sum of these capacitors matters for the amplifier operation. For the full bridge topology, C_a may be tuned by varying either one, two, three or all capacitors C_{switch} , as only their combination (series sum of the two parallel sums associated with the two halves of the bridge) matters for the amplifier operation.

[0136] In some embodiments of tunable impedance matching, two of the components of the IMN may be tunable. In

some embodiments, L' and C_2 may be tuned. Then, FIG. 9 shows the values of the two tunable components needed to achieve impedance matching as functions of the varying R and L of the inductive element, and the associated variation of the output power (at given DC bus voltage) of the amplifier, for $f=250$ kHz, $dc=40\%$, $C_a=640$ pF and $C_1=10$ nF. Since the IMN always adjusts to the fixed characteristic impedance of the amplifier, the output power is always constant as the inductive element is varying.

[0137] In some embodiments of tunable impedance matching, elements in the switching amplifier may also be tunable. In some embodiments the capacitance C_a along with the IMN capacitor C_2 may be tuned. Then, FIG. 10 shows the values of the two tunable components needed to achieve impedance matching as functions of the varying R and L of the inductive element, and the associated variation of the output power (at given DC bus voltage) of the amplifier for $f=250$ kHz, $dc=40\%$, $C_1=10$ nF and $\omega L'=1000\Omega$. It can be inferred from FIG. 10 that C_2 needs to be tuned mainly in response to variations in L and that the output power decreases as R increases.

[0138] In some embodiments of tunable impedance matching, the duty cycle dc along with the IMN capacitor C_2 may be tuned. Then, FIG. 11 shows the values of the two tunable parameters needed to achieve impedance matching as functions of the varying R and L of the inductive element, and the associated variation of the output power (at given DC bus voltage) of the amplifier for $f=250$ kHz, $C_a=640$ pF, $C_1=10$ nF and $\omega L'=1000\Omega$. It can be inferred from FIG. 11 that C_2 needs to be tuned mainly in response to variations in L and that the output power decreases as R increases.

[0139] In some embodiments of tunable impedance matching, the capacitance C_a along with the IMN inductor L' may be tuned. Then, FIG. 11A shows the values of the two tunable components needed to achieve impedance matching as functions of the varying R of the inductive element, and the associated variation of the output power (at given DC bus voltage) of the amplifier for $f=250$ kHz, $dc=40\%$, $C_1=10$ nF and $C_2=7.5$ nF. It can be inferred from FIG. 11A that the output power decreases as R increases.

[0140] In some embodiments of tunable impedance matching, the duty cycle dc along with the IMN inductor L' may be tuned. Then, FIG. 11B shows the values of the two tunable parameters needed to achieve impedance matching as functions of the varying R of the inductive element, and the associated variation of the output power (at given DC bus voltage) of the amplifier for $f=250$ kHz, $C_a=640$ pF, $C_1=10$ nF and $C_2=7.5$ nF as functions of the varying R of the inductive element. It can be inferred from FIG. 11B that the output power decreases as R increases.

[0141] In some embodiments of tunable impedance matching, only elements in the switching amplifier may be tunable with no tunable elements in the IMN. In some embodiments the duty cycle dc along with the capacitance C_a may be tuned. Then, FIG. 11C, shows the values of the two tunable parameters needed to achieve impedance matching as functions of the varying R of the inductive element, and the associated variation of the output power (at given DC bus voltage) of the amplifier for $f=250$ kHz, $C_1=10$ nF, $C_2=7.5$ nF and $\omega L'=1000\Omega$. It can be inferred from FIG. 11C that the output power is a non-monotonic function of R . These embodiments may be able to achieve dynamic impedance matching when variations in L (and thus the resonant frequency) are modest.

[0142] In some embodiments, dynamic impedance matching with fixed elements inside the IMN, also when L is varying greatly as explained earlier, may be achieved by varying the driving frequency of the external frequency f (e.g. the switching frequency of a switching amplifier) so that it follows the varying resonant frequency of the resonator. Using the switching frequency f and the switch duty cycle dc as the two variable parameters, full impedance matching can be achieved as R and L are varying without the need of any variable components. Then, FIG. 12 shows the values of the two tunable parameters needed to achieve impedance matching as functions of the varying R and L of the inductive element, and the associated variation of the output power (at given DC bus voltage) of the amplifier for $C_a=640$ pF, $C_1=10$ nF, $C_2=7.5$ nF and $L'=637$ μ H. It can be inferred from FIG. 12 that the frequency f needs to be tuned mainly in response to variations in L, as explained earlier.

[0143] Tunable Impedance Matching for Systems of Wireless Power Transmission

[0144] In applications of wireless power transfer the low-loss inductive element may be the coil of a source resonator coupled to one or more device resonators or other resonators, such as repeater resonators, for example. The impedance of the inductive element $R+j\omega L$ may include the reflected impedances of the other resonators on the coil of the source resonator. Variations of R and L of the inductive element may occur due to external perturbations in the vicinity of the source resonator and/or the other resonators or thermal drift of components. Variations of R and L of the inductive element may also occur during normal use of the wireless power transmission system due to relative motion of the devices and other resonators with respect to the source. The relative motion of these devices and other resonators with respect to the source, or relative motion or position of other sources, may lead to varying coupling (and thus varying reflected impedances) of the devices to the source. Furthermore, variations of R and L of the inductive element may also occur during normal use of the wireless power transmission system due to changes within the other coupled resonators, such as changes in the power draw of their loads. All the methods and embodiments disclosed so far apply also to this case in order to achieve dynamic impedance matching of this inductive element to the external circuit driving it.

[0145] To demonstrate the presently disclosed dynamic impedance matching methods for a wireless power transmission system, consider a source resonator including a low-loss source coil, which is inductively coupled to the device coil of a device resonator driving a resistive load.

[0146] In some embodiments, dynamic impedance matching may be achieved at the source circuit. In some embodiments, dynamic impedance matching may also be achieved at the device circuit. When full impedance matching is obtained (both at the source and the device), the effective resistance of the source inductive element (namely the resistance of the source coil R_s plus the reflected impedance from the device) is $R=R_s\sqrt{1+U_{sd}^2}$. (Similarly the effective resistance of the device inductive element is $R_d\sqrt{1+U_{sd}^2}$, where R_d is the resistance of the device coil.) Dynamic variation of the mutual inductance between the coils due to motion results in a dynamic variation of $U_{sd}=\omega M_{sd}/\sqrt{R_s R_d}$. Therefore, when both source and device are dynamically tuned, the variation of mutual inductance is seen from the source circuit side as a variation in the source inductive element resistance R. Note

that in this type of variation, the resonant frequencies of the resonators may not change substantially, since L may not be changing. Therefore, all the methods and examples presented for dynamic impedance matching may be used for the source circuit of the wireless power transmission system.

[0147] Note that, since the resistance R represents both the source coil and the reflected impedances of the device coils to the source coil, in FIGS. 9-12, as R increases due to the increasing U, the associated wireless power transmission efficiency increases. In some embodiments, an approximately constant power may be required at the load driven by the device circuitry. To achieve a constant level of power transmitted to the device, the required output power of the source circuit may need to decrease as U increases. If dynamic impedance matching is achieved via tuning some of the amplifier parameters, the output power of the amplifier may vary accordingly. In some embodiments, the automatic variation of the output power is preferred to be monotonically decreasing with R, so that it matches the constant device power requirement. In embodiments where the output power level is accomplished by adjusting the DC driving voltage of the power generator, using an impedance matching set of tunable parameters which leads to monotonically decreasing output power vs. R will imply that constant power can be kept at the power load in the device with only a moderate adjustment of the DC driving voltage. In embodiments, where the “knob” to adjust the output power level is the duty cycle dc or the phase of a switching amplifier or a component inside an Impedance Matching Network, using an impedance matching set of tunable parameters which leads to monotonically decreasing output power vs. R will imply that constant power can be kept at the power load in the device with only a moderate adjustment of this power “knob”.

[0148] In the examples of FIGS. 9-12, if $R_s=0.19\Omega$, then the range $R=0.2-2\Omega$ corresponds approximately to $U_{sd}=0.3-10.5$. For these values, in FIG. 14, we show with dashed lines the output power (normalized to DC voltage squared) required to keep a constant power level at the load, when both source and device are dynamically impedance matched. The similar trend between the solid and dashed lines explains why a set of tunable parameters with such a variation of output power may be preferable.

[0149] In some embodiments, dynamic impedance matching may be achieved at the source circuit, but impedance matching may not be achieved or may only partially be achieved at the device circuit. As the mutual inductance between the source and device coils varies, the varying reflected impedance of the device to the source may result in a variation of both the effective resistance R and the effective inductance L of the source inductive element. The methods presented so far for dynamic impedance matching are applicable and can be used for the tunable source circuit of the wireless power transmission system.

[0150] As an example, consider the circuit of FIG. 14, where $f=250$ kHz, $C_a=640$ pF, $R_s=0.19\Omega$, $L_s=100$ μ H, $C_{1s}=10$ nF, $\omega L'_s=1000\Omega$, $R_d=0.3\Omega$, $L_d=40$ μ H, $C_{1d}=87.5$ nF, $C_{2d}=13$ nF, $\omega L'_d=400\Omega$ and $Z_L=50\Omega$, where s and d denote the source and device resonators respectively and the system is matched at $U_{sd}=3$. Tuning the duty cycle dc of the switching amplifier and the capacitor C_{2s} may be used to dynamically impedance match the source, as the non-tunable device is moving relatively to the source changing the mutual inductance M between the source and the device. In FIG. 14, we show the required values of the tunable parameters along with the

output power per DC voltage of the amplifier. The dashed line again indicates the output power of the amplifier that would be needed so that the power at the load is a constant value.

[0151] In some embodiments, tuning the driving frequency f of the source driving circuit may still be used to achieve dynamic impedance matching at the source for a system of wireless power transmission between the source and one or more devices. As explained earlier, this method enables full dynamic impedance matching of the source, even when there are variations in the source inductance L_s and thus the source resonant frequency. For efficient power transmission from the source to the devices, the device resonant frequencies must be tuned to follow the variations of the matched driving and source-resonant frequencies. Tuning a device capacitance (for example, in the embodiment of FIG. 13 C_{1d} or C_{2d}) may be necessary, when there are variations in the resonant frequency of either the source or the device resonators. In fact, in a wireless power transfer system with multiple sources and devices, tuning the driving frequency alleviates the need to tune only one source-object resonant frequency, however, all the rest of the objects may need a mechanism (such as a tunable capacitance) to tune their resonant frequencies to match the driving frequency.

[0152] Resonator Thermal Management

[0153] In wireless energy transfer systems, some portion of the energy lost during the wireless transfer process is dissipated as heat. Energy may be dissipated in the resonator components themselves. For example, even high-Q conductors and components have some loss or resistance, and these conductors and components may heat up when electric currents and/or electromagnetic fields flow through them. Energy may be dissipated in materials and objects around a resonator. For example, eddy currents dissipated in imperfect conductors or dielectrics surrounding or near-by the resonator may heat up those objects. In addition to affecting the material properties of those objects, this heat may be transferred through conductive, radiative, or convective processes to the resonator components. Any of these heating effects may affect the resonator Q, impedance, frequency, etc., and therefore the performance of the wireless energy transfer system.

[0154] In a resonator comprising a block or core of magnetic material, heat may be generated in the magnetic material due to hysteresis losses and to resistive losses resulting from induced eddy currents. Both effects depend on the magnetic flux density in the material, and both can create significant amounts of heat, especially in regions where the flux density or eddy currents may be concentrated or localized. In addition to the flux density, the frequency of the oscillating magnetic field, the magnetic material composition and losses, and the ambient or operating temperature of the magnetic material may all impact how hysteresis and resistive losses heat the material.

[0155] In embodiments, the properties of the magnetic material such as the type of material, the dimensions of the block, and the like, and the magnetic field parameters may be chosen for specific operating power levels and environments to minimize heating of the magnetic material. In some embodiments, changes, cracks, or imperfections in a block of magnetic material may increase the losses and heating of the magnetic material in wireless power transmission applications.

[0156] For magnetic blocks with imperfections, or that are comprised of smaller size tiles or pieces of magnetic material arranged into a larger unit, the losses in the block may be

uneven and may be concentrated in regions where there are inhomogeneities or relatively narrow gaps between adjacent tiles or pieces of magnetic material. For example, if an irregular gap exists in a magnetic block of material, then the effective reluctance of various magnetic flux paths through the material may be substantially irregular and the magnetic field may be more concentrated in portions of the block where the magnetic reluctance is lowest. In some cases, the effective reluctance may be lowest where the gap between tiles or pieces is narrowest or where the density of imperfections is lowest. Because the magnetic material guides the magnetic field, the magnetic flux density may not be substantially uniform across the block, but may be concentrated in regions offering relatively lower reluctance. Irregular concentrations of the magnetic field within a block of magnetic material may not be desirable because they may result in uneven losses and heat dissipation in the material.

[0157] For example, consider a magnetic resonator comprising a conductor **1506** wrapped around a block of magnetic material composed of two individual tiles **1502**, **1504** of magnetic material joined such that they form a seam **1508** that is perpendicular to the axis of the conductor **1506** loops as depicted in FIG. 15. An irregular gap in the seam **1508** between the tiles of magnetic material **1502**, **1504** may force the magnetic field **1512** (represented schematically by the dashed magnetic field lines) in the resonator to concentrate in a sub region **1510** of the cross section of the magnetic material. Since the magnetic field will follow the path of least reluctance, a path including an air gap between two pieces of magnetic material may create an effectively higher reluctance path than one that traverses the width of the magnetic material at a point where the pieces of magnetic materials touch or have a smaller air gap. The magnetic flux density may therefore preferentially flow through a relatively small cross area of the magnetic material resulting in a high concentration of magnetic flux in that small area **1510**.

[0158] In many magnetic materials of interest, more inhomogeneous flux density distributions lead to higher overall losses. Moreover, the more inhomogeneous flux distribution may result in material saturation and cause localized heating of the area in which the magnetic flux is concentrated. The localized heating may alter the properties of the magnetic material, in some cases exacerbating the losses. For example, in the relevant regimes of operation of some materials, hysteresis and resistive losses increase with temperature. If heating the material increases material losses, resulting in more heating, the temperature of the material may continue to increase and even runaway if no corrective action is taken. In some instances, the temperature may reach 100 C or more and may degrade the properties of the magnetic material and the performance of wireless power transfer. In some instances, the magnetic materials may be damaged, or the surrounding electronic components, packaging and/or enclosures may be damaged by the excessive heat.

[0159] In embodiments, variations or irregularities between tiles or pieces of the block of magnetic material may be minimized by machining, polishing, grinding, and the like, the edges of the tiles or pieces to ensure a tight fit between tiles of magnetic materials providing a substantially more uniform reluctance through the whole cross section of the block of magnetic material. In embodiments, a block of magnetic material may require a means for providing a compression force between the tiles to ensure the tiles are pressed tight

together without gaps. In embodiments, an adhesive may be used between the tiles to ensure they remain in tight contact.

[0160] In embodiments the irregular spacing of adjacent tiles of magnetic material may be reduced by adding a deliberate gap between adjacent tiles of magnetic material. In embodiments a deliberate gap may be used as a spacer to ensure even or regular separations between magnetic material tiles or pieces. Deliberate gaps of flexible materials may also reduce irregularities in the spacings due to tile movement or vibrations. In embodiments, the edges of adjacent tiles of magnetic material may be taped, dipped, coated, and the like with an electrical insulator, to prevent eddy currents from flowing through reduced cross-sectional areas of the block, thus lowering the eddy current losses in the material. In embodiments a separator may be integrated into the resonator packaging. The spacer may provide a spacing of 1 mm or less.

[0161] In embodiments, the mechanical properties of the spacer between tiles may be chosen so as to improve the tolerance of the overall structure to mechanical effects such as changes in the dimensions and/or shape of the tiles due to intrinsic effects (e.g., magnetostriction, thermal expansion, and the like) as well as external shocks and vibrations. For example, the spacer may have a desired amount of mechanical give to accommodate the expansion and/or contraction of individual tiles, and may help reduce the stress on the tiles when they are subjected to mechanical vibrations, thus helping to reduce the appearance of cracks and other defects in the magnetic material.

[0162] In embodiments, it may be preferable to arrange the individual tiles that comprise the block of magnetic material to minimize the number of seams or gaps between tiles that are perpendicular to the dipole moment of the resonator. In embodiments it may be preferable to arrange and orient the tiles of magnetic material to minimize the gaps between tiles that are perpendicular to the axis formed by the loops of a conductor comprising the resonator.

[0163] For example, consider the resonator structure depicted in FIG. 16. The resonator comprises a conductor 1604 wrapped around a block of magnetic material comprising six separate individual tiles 1602 arranged in a three by two array. The arrangement of tiles results in two tile seams 1606, 1608 when traversing the block of magnetic material in one direction, and only one tile seam 1610 when traversing the block of magnetic material in the orthogonal direction. In embodiments, it may be preferable to wrap the conductor wire 1604 around the block of magnetic material such that the dipole moment of the resonator is perpendicular to the fewest number of tile seams. The inventors have observed that there is relatively less heating induced around seams and gaps 1606, 1608 that are parallel to the dipole moment of the resonator. Seams and gaps that run perpendicular to the dipole moment of the resonator may also be referred to as critical seams or critical seam areas. It may still be desirable, however, to electrically insulate gaps that run parallel to the dipole moment of the resonator (such as 1606 and 1608) so as to reduce eddy current losses. Uneven contact between tiles separated by such parallel gaps may cause eddy currents to flow through narrow contact points, leading to large losses at such points.

[0164] In embodiments, irregularities in spacing may be tolerated with adequate cooling of the critical seam areas to prevent the localized degradation of material properties when the magnetic material heats up. Maintaining the temperature of the magnetic material below a critical temperature may

prevent a runaway effect caused by a sufficiently high temperature. With proper cooling of the critical seam area, the wireless energy transfer performance may be satisfactory despite the additional loss and heating effects due to irregular spacing, cracks, or gaps between tiles.

[0165] Effective heatsinking of the resonator structure to prevent excessive localized heating of the magnetic material poses several challenges. Metallic materials that are typically used for heatsinks and thermal conduction can interact with the magnetic fields used for wireless energy transfer by the resonators and affect the performance of the system. Their location, size, orientation, and use should be designed so as to not excessively lower the perturbed Q of the resonators in the presence of these heatsinking materials. In addition, owing to the relatively poor thermal conductivity of magnetic materials such as ferrites, a relatively large contact area between the heatsink and the magnetic material may be required to provide adequate cooling which may require placement of substantial amount of lossy materials close to the magnetic resonator.

[0166] In embodiments, adequate cooling of the resonator may be achieved with minimal effect on the wireless energy transfer performance with strategic placement of thermally conductive materials. In embodiments, strips of thermally conductive material may be placed in between loops of conductor wire and in thermal contact with the block of magnetic material.

[0167] One exemplary embodiment of a resonator with strips of thermally conductive material is depicted in FIG. 17. FIG. 17A shows the resonator structure without the conducting strips and with the block of magnetic material comprising smaller tiles of magnetic material forming gaps or seams. Strips of thermally conductive 1708 material may be placed in between the loops of the conductor 1702 and in thermal contact with the block of magnetic material 1704 as depicted in FIGS. 17B and 17C. To minimize the effects of the strips on the parameters of the resonator, in some embodiments it may be preferable to arrange the strips parallel to the loops of conductor or perpendicular to the dipole moment of the resonator. The strips of conductor may be placed to cover as much or as many of the seams or gaps between the tiles as possible especially the seams between tiles that are perpendicular to the dipole moment of the resonator.

[0168] In embodiments the thermally conductive material may comprise copper, aluminum, brass, thermal epoxy, paste, pads, and the like, and may be any material that has a thermal conductivity that is at least that of the magnetic material in the resonator ($\sim 5 \text{ W/(K}\cdot\text{m)}$ for some commercial ferrite materials). In embodiments where the thermally conductive material is also electrically conducting, the material may require a layer or coating of an electrical insulator to prevent shorting and direct electrical contact with the magnetic material or the loops of conductor of the resonator.

[0169] In embodiments the strips of thermally conductive material may be used to conduct heat from the resonator structure to a structure or medium that can safely dissipate the thermal energy. In embodiments the thermally conductive strips may be connected to a heat sink such as a large plate located above the strips of conductor that can dissipate the thermal energy using passive or forced convection, radiation, or conduction to the environment. In embodiments the system may include any number of active cooling systems that may be external or internal to the resonator structure that can dissipate the thermal energy from the thermally conducting

strips and may include liquid cooling systems, forced air systems, and the like. For example, the thermally conducting strips may be hollow or comprise channels for coolant that may be pumped or forced through to cool the magnetic material. In embodiments, a field deflector made of a good electrical conductor (such as copper, silver, aluminum, and the like) may double as part of the heatsinking apparatus. The addition of thermally and electrically conducting strips to the space between the magnetic material and the field deflector may have a marginal effect on the perturbed Q, as the electromagnetic fields in that space are typically suppressed by the presence of the field deflector. Such conducting strips may be thermally connected to both the magnetic material and the field deflector to make the temperature distribution among different strips more homogeneous.

[0170] In embodiments the thermally conducting strips are spaced to allow at least one loop of conductor to wrap around the magnetic material. In embodiments the strips of thermally conductive material may be positioned only at the gaps or seams of the magnetic material. In other embodiments, the strips may be positioned to contact the magnetic material at substantially throughout its complete length. In other embodiments, the strips may be distributed to match the flux density within the magnetic material. Areas of the magnetic material which under normal operation of the resonator may have higher magnetic flux densities may have a higher density of contact with the thermally conductive strips. In embodiments depicted in FIG. 17A) for example, the highest magnetic flux density in the magnetic material may be observed toward the center of the block of magnetic material and the lower density may be toward the ends of the block in the direction of the dipole moment of the resonator.

[0171] To show how the use of thermally conducting strips helps to reduce the overall temperature in the magnetic material as well as the temperature at potential hot spots, the inventors have performed a finite element simulation of a resonator structure similar to that depicted in FIG. 17C. The structure was simulated operating at a frequency of 235 kHz and comprising a block of EPCOS N95 magnetic material measuring 30 cm×30 cm×5 mm excited by 10 turns of litz wire (symmetrically placed at 25 mm, 40 mm, 55 mm, 90 mm and 105 mm from the plane of symmetry of the structure) carrying 40 A of peak current each, and thermally connected to a 50 cm×50 cm×4 mm field deflector by means of three 3×¾×1" hollow square tubes (⅛" wall thickness) of aluminum (alloy 6063) whose central axes are placed at -75 mm, 0 mm, and +75 from the symmetry plane of the structure. The perturbed Q due to the field deflector and hollow tubes was found to be 1400 (compared to 1710 for the same structure without the hollow tubes). The power dissipated in the shield and tubes was calculated to be 35.6 W, while that dissipated in the magnetic material was 58.3 W. Assuming the structure is cooled by air convection and radiation and an ambient temperature of 24° C., the maximum temperature in the structure was 85° C. (at points in the magnetic material approximately halfway between the hollow tubes) while the temperature in parts of the magnetic material in contact with the hollow tubes was approximately 68° C. By comparison, the same resonator without the thermally conducting hollow tubes dissipated 62.0 W in the magnetic material for the same excitation current of 40 W peak and the maximum temperature in the magnetic material was found to be 111° C.

[0172] The advantage of the conducting strips is more apparent still if we introduce a defect in a portion of the

magnetic material that is in good thermal contact with the tubes. An air gap 10 cm long and 0.5 mm placed at the center of the magnetic material and oriented perpendicular to the dipole moment increases the power dissipated in the magnetic material to 69.9 W (the additional 11.6W relative to the previously discussed no-defect example being highly concentrated in the vicinity of the gap), but the conducting tube ensures that the maximum temperature in the magnetic material has only a relative modest increase of 11° C. to 96° C. In contrast, the same defect without the conducting tubes leads to a maximum temperature of 161° C. near the defect. Cooling solutions other than convection and radiation, such as thermally connecting the conducting tubes body with large thermal mass or actively cooling them, may lead to even lower operational temperatures for this resonator at the same current level.

[0173] In embodiments thermally conductive strips of material may be positioned at areas that may have the highest probability of developing cracks that may cause irregular gaps in the magnetic material. Such areas may be areas of high stress or strain on the material, or areas with poor support or backing from the packaging of the resonator. Strategically positioned thermally conductive strips may ensure that as cracks or irregular gaps develop in the magnetic material, the temperature of the magnetic material will be maintained below its critical temperature. The critical temperature may be defined as the Curie temperature of the magnetic material, or any temperature at which the characteristics of the resonator have been degraded beyond the desired performance parameters.

[0174] In embodiments the heatsinking structure may provide mechanical support to the magnetic material. In embodiments the heatsinking structure may be designed to have a desired amount of mechanical give (e.g., by using epoxy, thermal pads, and the like having suitable mechanical properties to thermally connect different elements of the structure) so as to provide the resonator with a greater amount of tolerance to changes in the intrinsic dimensions of its elements (due to thermal expansion, magnetostriction, and the like) as well as external shocks and vibrations, and prevent the formation of cracks and other defects.

[0175] In embodiments where the resonator comprises orthogonal windings wrapped around the magnetic material, the strips of conducting material may be tailored to make thermal contact with the magnetic material within areas delimited by two orthogonal sets of adjacent loops. In embodiments a strip may contain appropriate indentations to fit around the conductor of at least one orthogonal winding while making thermal contact with the magnetic material at at least one point. In embodiments the magnetic material may be in thermal contact with a number of thermally conducting blocks placed between adjacent loops. The thermally conducting blocks may be in turn thermally connected to one another by means of a good thermal conductor and/or heat-sinked.

[0176] Throughout this description although the term thermally conductive strips of material was used as an exemplary specimen of a shape of a material it should be understood by those skilled in the art that any shapes and contours may be substituted without departing from the spirit of the inventions. Squared, ovals, strips, dots, elongated shapes, and the like would all be within the spirit of the present invention.

[0177] Medical and Surgical Applications

[0178] Wireless power transfer may be used in hospital and operating room environments. A large number of electric and electronic equipment is used in hospitals and operating rooms to monitor patients, administer medications, perform medical procedures, maintain administrative and medical records, and the like. The electric and electronic equipment is often moved, repositioned, moved with a patient, or attached to a patient. The frequent movement may result in problems related to power delivery to the devices. Equipment and electronic devices that are often moved and repositioned may create a power cable hazards and management problem due to cables that become tangled, strained, unplugged, that become a tripping hazard, and the like. Devices with a battery backup that are capable of operating for a period of time without a direct electrical connection require frequent recharging or plugging and unplugging from electrical outlets every time a device is used or repositioned. Wireless power transfer may be used to eliminate the problems and hazards of traditional wired connection in hospital and operating room environments.

[0179] Wireless power transfer may be used to power surgical robots, equipment, sensors, and the like. Many medical procedures and surgical operations utilize robots or robotic equipment to perform or aid in medical procedures or operations. Wireless power transfer may be used to transfer power to the robotic equipment, to parts of the equipment, or to instruments or tools manipulated by the equipment which may reduce the potentially hazardous and troublesome wiring of the systems.

[0180] One example configuration of a surgical robot utilizing wireless power transfer is shown in FIG. 18. The figure depicts a surgical robot 1806 and an operating bed 1804. The surgical robot may be powered wirelessly from a wireless source embedded in the bed, floor, or other structure. The wireless energy transfer may allow the robot to be repositioned without changing the position of power cables. In some embodiments the surgical robot may receive power wirelessly for operation or charging its battery or energy storage system. The received power may be distributed to systems or parts such as motors, controllers, and the like via conventional wired methods. The surgical robot may have a device resonator in its base 1816, neck 1802, main structure 1808, and the like for capturing oscillating magnetic energy generated by a source. In some embodiments the robot may be wirelessly powered from a source 1814 that is integrated, attached, or next to the operating bed.

[0181] In some embodiments the source resonator or the device resonator may be mounted on an articulating arm, or a moving or configurable extension as depicted in FIG. 19. The arm or moving extension 1902 may be configured to respond to positional changes of the robot, power demands, or efficiency of the wireless power transfer to reposition the source or the device to ensure that adequate levels of power are delivered to the robot. In some embodiments the movable source or device may be moved manually by an operator or may be automatic or computerized and configured to align or to maintain a specific separation range or orientation between the source and the device.

[0182] In embodiments the movable arm or extension may be used in situations or configurations where there may be a positional offset, mismatch, later offset, or height offset between the source and the device. In embodiments the movable arm that houses or is used to position the source or device

resonator may be computer controlled and may autonomously position itself to obtain the best power transfer efficiency. The arm, for example, may move in all direction scanning the most efficient configuration or position and may use learning or other algorithms to fine tune its position and alignment. In embodiments the controller may use any number of measurements from the sensor to try to align or seek the best or most efficient position including, but limited to, impedance, power, efficiency, voltage, current, quality factor, coupling rate, coupling coefficient measurements, and the like.

[0183] In other embodiments the surgical robot may use wireless power transfer to power motors, sensors, tools, circuits, devices, or systems of the robot, that are manipulated by the robot, or that are integrated into the robot. For example, many surgical robots may have complex appendages that have multiple degrees of freedom of movement. It may be difficult to provide power along or through the various joints or moving parts of the appendages due to bulkiness, inflexibility, or unreliability of wires.

[0184] Likewise, powering of the various tools or instruments necessary for a procedure may pose reliability and safety problems with power connections and connectors in the presence of body fluids. A surgical robot may utilize one or more source resonator 1802 and one or more device resonators 1810, 1812 located in the appendages or tools to power motors, electronics, or devices to allow movement of the appendages or powering of tools, cameras, and the like that the robot manipulates which may be inside, or outside of a patient. The power may be transferred wirelessly without any wires regardless of the articulation or rotation of the appendages and may increase the degrees or articulation capability of the appendages. In some embodiments the sources may be integrated into the robot and powered by the robot that may receive its own power wirelessly or from a wired connection. In some embodiments the source powering the appendages and the tools may be mounted on the operating bed, under the bed, or next to the patient.

[0185] As those skilled in the art will appreciate, the systems described and shown in the figures are specific exemplary embodiments and systems may utilize any one of many different robot devices of various shapes and capabilities, tools, and the like. Likewise the source may be mounted on any number of objects of various dimensions depending on the application and use of the robot. The source may be mounted on the operating room bed or pedestal as shown in the FIG. 18. In other embodiments a source may be mounted in the floor, walls, ceilings, other devices, and the like.

[0186] Wireless power transfer may be used to power or recharge movable equipment such as an IV or drug delivery racks or computer stands. Such stands or racks are often repositioned temporarily or moved from one location to another with a patient. The electronic devices attached to these racks often have battery backup allowing them to operate for a period of time without a direct electrical connection such that they can be moved or repositioned and maintain their functionality. However, every time a traditional rack is moved or repositioned it needs to be unplugged and plugged back into an outlet for recharging or powering and the cable must be wound or untangled from other cables.

[0187] The problems with traditional movable wired drug delivery, patient monitoring, or computer racks may be overcome by integrating a wireless power transfer system to the devices. For example, sample embodiments of a drug delivery

rack and a computer rack are depicted in FIG. 20A and FIG. 20B. Device resonators **2008**, **2006** and power and control circuitry may be integrated or attached to the base or the body of the rack or the supporting structure allowing wireless power transfer from a source resonator mounted into the floor, wall, charging station, or other objects. To be charged or powered the rack **2002** or stand **2014** may be positioned in the proximity of the source, within a meter distance of the source, or within a foot separation of the source. The wireless power transfer enabled rack and the electrical equipment does not require plugging or unplugging or cable management. The wireless power transfer enabled rack or electrical equipment may be powered by positioning the rack or electrical equipment in a specific area of a room or in proximity to the source that may be integrated into the floor, carpet, walls, baseboard, other equipment and the like. In this configuration, for example, a device or rack that may be only used for short period of time to measure or diagnose a patient may be moved from the charging location and brought anywhere close to the patient to take a measurement and moved back into the charging location without requiring precise positioning or plugging or unplugging of the equipment.

[0188] In some embodiments the device capturing wireless energy may require additional electric and electronic components in addition to a resonator. As described herein, additional AC to DC converters, AC to AC converters, matching networks, active components may be necessary to condition, control, and convert the voltages and currents from the resonator to voltages and currents that may be usable by the device to be powered. In some devices and embodiments, the voltages and currents of the resonator may be used directly without an additional conditioning or conversion step. Surgical tools such as cauterizers, electric scalpels, and the like use oscillating high voltages to effectively cut, stimulate, or cauterize tissue. The oscillating voltages on the device resonator may be directly used to power such devices reducing their size, cost, and complexity.

[0189] For example, in some embodiments a surgical tools such as a cauterizer may be fitted with a device resonator capable of capturing magnetic energy from one or more source resonators. Depending on the inductance, quality factor, resistance, relative distance to the source resonators, power output of the source resonators, frequency, and the like the parameters of the voltages and currents on the device resonator may be enough to directly cauterize or cut tissue. Voltages of 30 or more volts with frequencies of 1 KHz to over 5 MHz may be generated on the device resonator and may be used directly as the output of the surgical tool. The oscillating electrical energy from the resonator may be directly connected to a cauterizing tip of the tool. In some embodiments the electrical energy from the resonator may be coupled to the tool through a passive electrical network of components such as resistors, capacitors, and/or inductors. In other embodiments, the electrical energy from the resonator may be coupled to the tool (e.g., cauterizing tip) directly without use of additional components prior to direct connection to the cauterizing tip, such as by a direct, wired electrical connection from two terminals of the resonator to two terminals of the tool. In some embodiments monitoring circuitry, such as voltage sensor or other voltage or current sensing circuitry may be integrated into the device resonator along with a wireless communication capability to relay the measured values to a source. The source may monitor the received current and voltage values and adjust its operating parameters to maintain

a specific voltage, frequency, or current at the device or to adjust the current or voltage in response to the operator input.

[0190] A block diagram of a wirelessly powered cauterizing tool is shown in FIG. 21. A device resonator **2106** configured to capture oscillating magnetic fields generated from the source resonator **2102** may be integrated into the body **2104** of the tool. The oscillating electrical energy from the device resonator **2106** may be directly connected to the cauterizing or cutting tip **2114** of the tool. An optional voltage and current sensors **2110** may be integrated into the tool to monitor the voltage and current at the output of the resonator and wirelessly transmit the readings to the source **2102**. The tool may therefore be powered completely wirelessly from the source and may be able to receive power over a distance of at least 5 cm away from the source resonator **2102**.

[0191] Wireless Power Transfer for Implantable Devices

[0192] In embodiments, wireless power transfer may be used to deliver power to electronic, mechanical, and the like devices that may be implanted in a person or animal. Implantable devices such as mechanical circulatory support (MCS) devices, ventricular assist devices (VAD), implantable cardioverter defibrillators (ICD), and the like may require an external energy source for operation for extended periods of time. In some patients and situations the implanted device requires constant or near constant operation and has considerable power demands that require connection to an external power source requiring percutaneous cables or cables that go through the skin of the patient to an external power source increasing the possibility of infection and decreasing patient comfort.

[0193] Some implanted devices may require 1 watt of power or more or 10 watts of power or more for periodic or continuous operation making a self-contained system that operates only from the battery energy implanted in a patient impractical as the battery would require frequent replacement or replacement after the implanted device is activated.

[0194] In embodiments, wireless power transfer described herein may be used to deliver power to the implanted device without requiring through the skin wiring. In embodiments wireless power transfer may be used to periodically or continuously power or recharge an implanted rechargeable battery, super capacitor, or other energy storage component.

[0195] For example, as depicted in FIG. 22A, an implanted device **2208** requiring electrical energy may be wired **2206** to a high-Q device resonator **2204** implanted in the patient **2202** or animal. The device resonator may be configured to wirelessly receive energy from one or more external high-Q resonators **2212** via oscillating magnetic fields. In embodiments additional battery or energy storage components may be implanted in the patient and coupled to the device resonator and the implanted device. The internal battery may be recharged using the captured energy from the device resonator allowing the implanted device to operate for some time, even when wireless power is not transferred or is temporarily interrupted to the patient. The block components comprising an embodiment of a wireless power system are depicted in FIG. 22B. A device resonator **2204** implanted inside a patient and coupled to power and control circuitry (not shown) that controls and tunes the operation of the resonator may be coupled to a rechargeable battery or other energy storage element **2210** that is also implanted in the patient. The energy captured by the device resonator may be used to charge the

battery or power the implanted device **2208** directly using the captured energy that is generated by an external resonator **2212**.

[0196] The wireless energy transfer system based on the high-Q resonator sources and devices described herein may tolerate larger separation distance and larger lateral offsets than traditional induction based systems. A device resonator implanted in a patient may be energized through multiple sides and angles of the patient. For example, a device resonator implanted in the abdomen of a patient may be energized with a source from the back of the patient. The same device resonator may also be energized from a source positioned in the front abdomen side of the patient providing for a more flexible positioning and orientation configuration options for the source.

[0197] In embodiments the resonator and the battery may be integrated with the implanted device into one substantially continuous unit. In other embodiments the device resonator and the battery may be separate from the implanted device and may be electrically wired to the device. The resonator may be implanted in a different part of the body than the device, a part of the body that may be more accessible for an external source resonator, less obtrusive to the patient, and the like. In embodiments the device resonator may be implanted in or close to the buttock of the patient, or the lower back of the patient, and the like. In embodiments the size of the resonator and placement may depend on the amount of power required by the implanted device, distance of wireless power transfer, frequency of power delivery or recharging, and the like. In some embodiments, for example, it may be preferable to use a device resonator that is smaller than 7 cm by 7 cm such that it may be easier to implant in a person while capable of delivering 5 watts or more or power at a separation of at least 2 cm.

[0198] In embodiments the implanted device resonators may comprise a round or rectangular planar capacitively loaded conductor loop comprising five loops of a Litz conductor coupled to a capacitor network as described herein. In embodiments it may be preferable to enclose the implanted device resonator in an enclosure comprising mostly non-metallic materials to minimize losses, or an enclosure which has at last one side that comprises non-metallic material.

[0199] In embodiments, an implanted medical device may comprise an inductive element comprised of any number of turns of Litz wire, magnetic wire, standard wire, conducting ribbon such as a trace on a printed circuit board, and the like. In embodiments, implanted medical devices may comprise magnetic materials, ferrites, and the like and may be optimized for specific frequencies or frequency ranges such as 13.56 MHz or 100 or more kHz.

[0200] In embodiments, a patient may have more than one implanted device that is wirelessly powered or recharged. In embodiments, multiple devices may be powered or charged by a single source or by multiple sources. In embodiments, multiple devices may operate at the same resonant frequency or at different resonant frequencies. Either the source, repeater or device resonators may tune their frequency to receive or share power.

[0201] In embodiments, the magnetic resonators may comprise means for communication with other magnetic resonators. Such communication may be used to coordinate operation of wirelessly powered medical devices with other wireless systems. In an exemplary environment, an implanted device resonator may adjust its operating parameters in the

vicinity of a high-power source of another wireless power system. In an embodiment, a medical device source may communicate with another wireless power source in a region and communicate with a patient to avoid or exercise caution in such a region.

[0202] Embodiments comprising high-Q device resonators and optionally high-Q source resonators allow for more efficient wireless power transfer and can tolerate larger separation distances and lateral offsets of the source and device resonators than traditional induction based systems. The high efficiency of the wireless power transfer systems described herein reduces heating and heat buildup in resonators which may be of critical importance for resonators implanted in a patient. The described resonators may transfer 5 watts or more or power while without significant heating of the elements such that the temperature of the components does not exceed 50 C.

[0203] Tolerance to separation distance and lateral offset between an external source resonator and an implanted device resonator allows greater freedom of placement of the source resonator. The use of wireless power transfer systems as described herein may also provide greater safety to the patient since movements or displacements of the source resonator will not disrupt the power transfer to the implanted device.

[0204] In embodiments power may be transferred to the implanted device resonator from a source resonator that is worn by the patient in a backpack, hip pack, article of clothing and the like. For example, as depicted in FIG. 23A, source resonators **2304** may be embedded in clothing and worn by a person **2302**, the source resonators **2304** may be wired to power and control circuitry and a battery (not shown) to deliver the power to the implanted device resonator (not shown). In other embodiments the source resonators and power source may be contained in a backpack, or a bag as depicted in FIG. 23B, 23C, and 23D. A backpack **2306** or other bag **2312** may be integrated with a source resonator **2308**, **2314** in a location such that when worn by the patient the source resonator will be in substantial alignment with the implanted device resonator in the patient. For example, for a device resonator implanted in the buttock or lower back, a backpack with a source resonator integrated into the lower back portion provides for substantial alignment of the source and device resonators when the backpack is worn by the patient as shown in FIG. 23D. In embodiments the backpack or bag may further comprise additional device resonators **2310** for wireless charging of the internal energy storage or battery that is inside the bag. The backpack may be placed near an external source resonator or charging station and charged wirelessly. In some embodiments the source and device resonators of the backpack or bag may be the same physical resonator that alternates function between a source and a device depending on the use.

[0205] In embodiments external source resonator may be integrated into furniture such as chairs, beds, couches, car seats, and the like. Due to the tolerance to misalignment of the high-Q wireless power transfer system described herein, device resonators may be integrated into the furniture in areas of relative proximity to the implanted device resonators (i.e. within 25 cm) and transfer power to the implanted device resonator and implanted device while a patient is working at a desk and sitting in a chair, sitting in couch, driving, sleeping, and the like.

[0206] In embodiments the wireless power transfer system for implantable devices may include repeater resonators.

Repeater resonators may be used to improve the energy transfer between the source and device resonators and may be used to increase the overall coupling and power transfer efficiency. As described herein a repeater resonator positioned in proximity to a device resonator may increase the wireless power transfer efficiency to the device resonator from a distal source resonator.

[0207] In embodiments the repeater resonators are positioned to improve the energy transfer between the source and the device. The position of the repeater resonators that provides the highest improvement in efficiency or coupling may depend on the application, size of the resonators, distance, orientation of resonators, location of lossy objects and the like. In some embodiments an improvement in wireless energy transfer efficiency may be obtained by positioning the repeater resonators in between the source and device resonators. In other embodiments it may be beneficial to position the repeater resonators angled or further away from the source than the device. The exact placement of repeater resonators may be determined experimentally with trial or error, with simulation, or calculations for specific configurations, power demands, implanted devices and the like. In embodiments the repeater resonator should be sized and positioned to improve the coupling between the source and the device by at least 10%.

[0208] In embodiments of a system, repeater resonators may be positioned or located internal to the patient, or they may be located external to the patient, or a system may have both internal and external resonators. A repeater resonator may be internal or implanted into a patient. A repeater resonator may be implanted under the skin of a patient to improve the coupling to a device resonator. Since a repeater resonator does not need to be connected to a device it may be easier to position or implant a larger repeater resonator than a device resonator that is connected to an implanted medical device. The device resonator may have to be implanted deeper inside a patient due to distance limitations or size limitations between the resonator and the medical device. The repeater resonators may comprise loops of a conductor like Litz wire connected to a network of capacitors. The repeater resonator may be encased in flexible material or packaging such as silicon, or other implantable plastics. The whole structure may be implanted inside the body under the skin to provide fine tuning of the wireless energy transfer between the external source and the implanted device.

[0209] In embodiments repeater resonators may be positioned outside, external to a patient into articles of clothing, packs, furniture and the like. For example, larger repeater resonators with a diameter of 20 cm or more may be integrated into an article of clothing such as a vest, robe, and the like or an attachable pad and worn by the patient such that the repeater resonator overlaps or is in close proximity of the implanted device resonator. The repeater resonator may be completely passive or it may have additional circuitry for power and control. Locating the repeater resonator in close proximity of the implanted device resonator effectively increases the size of the implanted resonator to a size that is substantially or close to the size of the repeater resonator and may allow more efficient wireless power transfer to the implanted device resonator and device over a larger distance. The repeater resonator may be much larger than the resonator that is practical for implant in a person.

[0210] In embodiments multiple repeater resonators, internal or external to the patient, may be arranged in an array or a

pattern around the body to allow wireless energy transfer from a source to an implanted device over a large range of offsets. Each repeater resonator may be specifically tuned or configured to provide adequate coupling to an implanted device resonator based on its relative location from the device resonator.

[0211] In embodiments a room, a bathroom, a vehicle, and the like may be fitted with large source resonators to transfer sufficient power to the patient via the repeater resonator allowing continuous power transfer and restrictions on mobility while showering, sleeping, cooking, working, and the like.

[0212] In embodiments the repeater resonator may include wireless power converter functionality for translating wireless energy with incompatible parameters to oscillating magnetic fields with parameters compatible with the implanted device resonator. A wireless power converter resonator integrated into a vest, bag, and the like may be worn by the patient and capture wireless power from a variety of sources and transfer the captured wireless power to the implanted device resonator with parameters compatible with the implanted device resonator. In embodiments the wireless power converter may be configured to capture wireless power from solar energy, an RF source, movement, motion, and the like. In embodiments the repeater resonator may act as a power converter that limits the power delivered to the implanted device resonator preventing too much power from being delivered to the patient.

[0213] In embodiments, a repeater resonator or wireless power converter may have auditory visual or vibrational alerts when it no longer receives power. A repeater resonator may detect when it is not coupled to the implanted device or may detect that it is not receiving enough power from an external source and may be configured to alert the patient.

[0214] In embodiments a fully integrated external source resonator, may be encased in a waterproof enclosure, including a rechargeable battery, RF amplifier, and a source resonator. The integrated source and circuitry may be of a form factor that may be attached with a belt or a strap allowing the patient to go swimming or take a shower with the integrated source intact. The integrated source and circuitry may also have an internal battery charging circuit & rectifier, so it can be wirelessly charged by switching the resonator and electronics to capture mode.

[0215] In embodiments of the system, the device and source and repeater resonators may include a tuning capability to control heat dissipation in implanted resonators. During wireless energy transfer electric currents and voltages induced in the device resonator by the magnetic fields of the source resonator may cause heating of the resonator elements due to ohmic losses, internal losses, and the like. An implanted resonator may have restrictions on the amount of heat it can safely dissipate before raising the temperature of the surrounding tissue to an undesirable level. The amount of power that may be safely dissipated may depend on the size of the resonator, location of the resonator and the like. In some systems one or more watts of power may be safely dissipated in a patient.

[0216] A source or repeater resonator, which is external to a patient, may be designed to tolerate higher levels of heat dissipation. The external source or repeater resonator may have higher limits of safe power dissipation or heating. A source or repeater resonator that is external to a patient may be designed to safely dissipate 5 watts or more of heat and may include active cooling means such as fans, or water

cooling and may be able to safely dissipate 15 watts or more of power. In embodiments a wireless energy transfer system may control the amount of heat dissipated in the device resonator. Since a source or repeater resonator may be able to tolerate more heat dissipation than a device resonator, a wireless energy transfer system may be tuned to reduce the heat dissipation at the device resonator. A system tuned to reduce heat dissipation at the device may have higher overall heat dissipation with the increased heat dissipation occurring in the source or repeater resonator.

[0217] The heat dissipation in a device resonator may be controlled by reducing the electric currents oscillating in the implanted device resonator. The currents in the device resonator may be controlled by tuning the resonant frequency of the resonator. The currents in the device resonator may be controlled by tuning the impedance of the resonator.

[0218] In embodiments the device resonator may comprise one or more temperature sensors along with monitoring circuitry and control logic. Upon the detection of a temperature threshold the monitoring and control circuitry may detune the resonant frequency away from the resonant frequency of the source or repeater resonator. The monitoring and control circuitry may detune the resonant frequency above the resonant frequency of the source or repeater resonator. The monitoring and control circuitry may detune the resonant frequency below the resonant frequency of the source or repeater resonator. The device may be detuned incrementally until the temperature of the device resonator stabilizes. In embodiments the frequency may be detuned by 1% or more or in increments of 1 kHz or more.

[0219] As those skilled in the art will appreciate, the resonant frequency may be changed with a variable component in the device resonator such as a variable capacitor, inductor, a bank of capacitors, and the like.

[0220] In embodiments the detuning of the resonant frequency of the device resonator may decrease the efficiency of energy transfer between the source or repeater and device. To maintain the same level of power delivered to the device the source may be required to increase the power output to compensate for the reduction in efficiency. In embodiments the device resonator may signal the source resonator of a temperature condition that may require an adjustment of its resonant frequency and also the power output of the source resonator.

[0221] Similarly to controlling the resonant frequency, the effective impedance of the device resonator which may affect the currents and voltages in the resonator may be controlled by adjusting components of the resonator such as inductance and the capacitance. In embodiments the impedance may be tuned by changing the power requirements of the device, or by controlling the switching frequency, phase, and the like of the rectifier or the switching dc to dc converter of the device.

[0222] A device resonator may continuously monitor the temperature of the components and monitor and trends of the temperatures and adjust the frequency and values of components to stabilize the temperature.

[0223] In embodiments the wireless energy transfer system may be tuned to reduce the heat dissipation in device resonators and distribute the heat dissipation to repeater resonators. Implanted repeater resonators may be larger than the device resonators and may be able to dissipate more heat than a smaller device resonator. Likewise a repeater resonator may be implanted closer to the skin of a patient thus allowing the

repeater resonator to be cooled through the skin with external cooling packs or pads worn by the patient.

[0224] While the invention has been described in connection with certain preferred embodiments, other embodiments will be understood by one of ordinary skill in the art and are intended to fall within the scope of this disclosure, which is to be interpreted in the broadest sense allowable by law.

[0225] All documents referenced herein are hereby incorporated by reference in their entirety as if fully set forth herein.

What is claimed is:

1. A wireless energy transfer system for powering devices implanted in a patient comprising:

- a high-Q source resonator having a first resonant frequency, the source resonator being external to the patient, coupled to a power source, and configured to generate oscillating magnetic fields at substantially the first resonant frequency,
- a high-Q device resonator having a second resonant frequency, the device resonator coupled to an implantable device requiring a supply power, the device resonator being internal to the patient, and configured to capture the oscillating magnetic fields generated by the source resonator,
- a repeater resonator;

wherein the repeater resonator is positioned to improve the energy transfer between the source resonator and the device resonator.

2. The wireless energy transfer system of claim 1, wherein the repeater resonator is external to the patient.

3. The wireless energy transfer system of claim 2, wherein the repeater resonator is integrated into a garment wearable by the patient.

4. The wireless energy transfer system of claim 1, wherein the repeater resonator is internal to the patient.

5. The wireless energy transfer system of claim 1, further comprising at least one additional repeater resonator positioned to improve the wireless energy transfer between the source resonator and the device resonator.

6. The wireless energy transfer system of claim 5, wherein the repeater resonators are positioned to provide substantially uniform energy transfer between the source resonator and the device resonator over a range of positions of the source resonator.

7. The wireless energy transfer system of claim 1, wherein the repeater resonator comprises at least one loop of Litz wire.

8. The wireless energy transfer system of claim 1, wherein the source resonator and the device resonator have a $Q > 100$.

9. The wireless energy transfer system of claim 1, wherein the repeater resonator is positioned to improve the coupling between the source and device by at least 10%.

10. A wireless energy transfer system for powering devices implanted in a patient comprising:

- a high-Q source resonator having a first resonant frequency, the source resonator being external to the patient, coupled to a power source, and configured to generate oscillating magnetic fields at substantially the first resonant frequency,
- a high-Q device resonator having a second resonant frequency, the device resonator coupled to an implantable device requiring a supply power, the device resonator being internal to the patient, and configured to capture the oscillating magnetic fields generated by the source resonator,

a temperature sensor, positioned to measure the temperature of the device resonator, and
a tunable component coupled to the device resonator, wherein the tunable component is adjusted to change the first resonant frequency of the device resonator in response to the reading from the temperature sensor.

11. The wireless energy transfer system of claim **10**, wherein the tunable component is adjusted to change the first resonant frequency to a lower frequency away from the second resonant frequency.

12. The wireless energy transfer system of claim **10**, wherein the tunable component is adjusted to change the first resonant frequency to a higher frequency away from the second resonant frequency.

13. The wireless energy transfer system of claim **10**, wherein the tunable component is adjusted maintain the temperature of the device resonator below 50 degrees Celsius.

14. The wireless energy transfer system of claim **10**, wherein the tunable component is a capacitor.

15. The wireless energy transfer system of claim **10**, wherein the tunable component is an inductor.

16. The wireless energy transfer system of claim **10**, wherein the strength of the oscillating magnetic fields generated by the source resonator is adjusted to maintain a substantially uniform level of power captured by the device resonator.

17. The wireless energy transfer system of claim **16**, wherein the strength of the oscillating magnetic fields generated by the source resonator is adjusted by changing the driving voltage of the source resonator.

18. The wireless energy transfer system of claim **16**, wherein the strength of the oscillating magnetic fields generated by the source resonator is adjusted by changing the driving current of the source resonator.

19. The wireless energy transfer system of claim **10**, wherein the source resonator and the device resonator have a $Q > 100$.

* * * * *