



US008634956B1

(12) **United States Patent**
Chiappetta et al.

(10) **Patent No.:** **US 8,634,956 B1**
(45) **Date of Patent:** ***Jan. 21, 2014**

(54) **CELESTIAL NAVIGATION SYSTEM FOR AN AUTONOMOUS ROBOT**

(75) Inventors: **Mark J. Chiappetta**, Chelmsford, MA (US); **James Paul Frankel**, Arlington, MA (US)

(73) Assignee: **iRobot Corporation**, Bedford, MA (US)

(*) Notice: Subject to any disclaimer, the term of this patent is extended or adjusted under 35 U.S.C. 154(b) by 1060 days.

This patent is subject to a terminal disclaimer.

(21) Appl. No.: **12/415,512**

(22) Filed: **Mar. 31, 2009**

Related U.S. Application Data

(63) Continuation of application No. 11/176,048, filed on Jul. 7, 2005.

(60) Provisional application No. 60/586,046, filed on Jul. 7, 2004.

(51) **Int. Cl.**
G06F 19/00 (2011.01)

(52) **U.S. Cl.**
USPC **700/245; 700/246; 700/253; 700/258; 700/259; 701/1; 701/23; 701/26; 701/28**

(58) **Field of Classification Search**
USPC **701/1, 23–28; 700/245–264**
See application file for complete search history.

(56) **References Cited**

U.S. PATENT DOCUMENTS

1,755,054 A 4/1930 Darst
1,780,221 A 11/1930 Buchmann
1,970,302 A 8/1934 Gerhardt

2,136,324 A 11/1938 John
2,302,111 A 11/1942 Dow et al.
2,353,621 A 7/1944 Sav et al.
2,770,825 A 11/1956 Pullen
3,119,369 A 1/1964 Harland et al.
3,166,138 A 1/1965 Dunn
3,333,564 A 8/1967 Waters
3,375,375 A 3/1968 Abbey et al.
3,381,652 A 5/1968 Schaefer et al.

(Continued)

FOREIGN PATENT DOCUMENTS

DE 3536907 4/1986
DE 4338841 A1 5/1995

(Continued)

OTHER PUBLICATIONS

Ascii, Mar. 25, 2002, <http://ascii.jp/elem/000/000/330/330024/> accessed Nov. 1, 2011.

(Continued)

Primary Examiner — Bhavesh V Amin

(74) *Attorney, Agent, or Firm* — Fish & Richardson P.C.

(57) **ABSTRACT**

An autonomous robot system including a transmitter disposed within a working area and a mobile robot operating within the working area. The transmitter includes an emitter for emitting at least one signal onto a remote surface above the working area. The mobile robot includes a robot body, a drive system configured to maneuver the robot over a surface within the working area, and a navigation system in communication with the drive system. The navigation system includes a receiver responsive to the emitted signal as reflected off of the remote surface and a processor connected to the receiver and configured to determine a relative location of the robot within the working area based on input from the receiver.

19 Claims, 19 Drawing Sheets

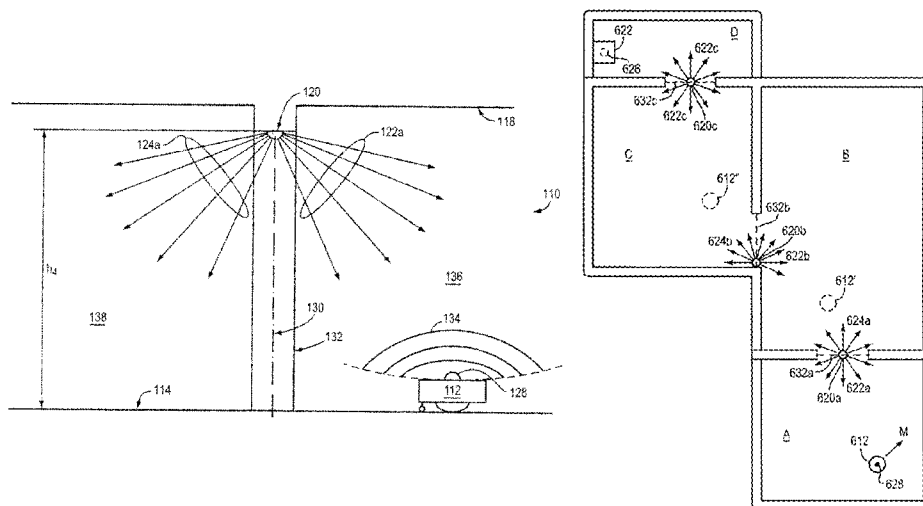

(56)

References Cited

U.S. PATENT DOCUMENTS

3,457,575 A	7/1969	Bienek	4,728,801 A	3/1988	O'Connor
3,550,714 A	12/1970	Bellinger	4,733,343 A	3/1988	Yoneda et al.
3,569,727 A	3/1971	Aggarwal et al.	4,733,430 A	3/1988	Westergren
3,674,316 A	7/1972	De	4,733,431 A	3/1988	Martin
3,678,882 A	7/1972	Kinsella	4,735,136 A	4/1988	Lee et al.
3,744,586 A	7/1973	Leinauer	4,735,138 A	4/1988	Gawler et al.
3,756,667 A	9/1973	Bombardier et al.	4,748,336 A	5/1988	Fujie et al.
3,809,004 A	5/1974	Leonheart	4,748,833 A	6/1988	Nagasawa
3,816,004 A	6/1974	Bignardi	4,756,049 A	7/1988	Uehara
3,845,831 A	11/1974	James	4,767,213 A	8/1988	Hummel
RE28,268 E	12/1974	Autrand	4,769,700 A	9/1988	Pryor
3,853,086 A	12/1974	Asplund	4,777,416 A	10/1988	George et al.
3,863,285 A	2/1975	Hukuba	D298,766 S	11/1988	Tanno et al.
3,888,181 A	6/1975	Kups	4,782,550 A	11/1988	Jacobs
3,937,174 A	2/1976	Haaga	4,796,198 A	1/1989	Boultinghouse et al.
3,952,361 A	4/1976	Wilkins	4,806,751 A	2/1989	Abe et al.
3,989,311 A	11/1976	Debrey	4,811,228 A	3/1989	Hyypa
3,989,931 A	11/1976	Phillips	4,813,906 A	3/1989	Matsuyama et al.
4,004,313 A	1/1977	Capra	4,815,157 A	3/1989	Tsuchiya
4,012,681 A	3/1977	Finger et al.	4,817,000 A *	3/1989	Eberhardt 701/25
4,070,170 A	1/1978	Leinfelt	4,818,875 A	4/1989	Weiner
4,099,284 A	7/1978	Shinozaki et al.	4,829,442 A	5/1989	Kadonoff et al.
4,119,900 A	10/1978	Kremnitz	4,829,626 A	5/1989	Harkonen et al.
4,175,589 A	11/1979	Nakamura et al.	4,832,098 A	5/1989	Palinkas et al.
4,175,892 A	11/1979	De	4,851,661 A	7/1989	Everett
4,196,727 A	4/1980	Verkaart et al.	4,854,000 A	8/1989	Takimoto
4,198,727 A	4/1980	Farmer	4,854,006 A	8/1989	Nishimura et al.
4,199,838 A	4/1980	Simonsson	4,855,915 A	8/1989	Dallaire
4,209,254 A	6/1980	Reymond et al.	4,857,912 A	8/1989	Everett et al.
D258,901 S	4/1981	Keyworth	4,858,132 A	8/1989	Holmquist
4,297,578 A	10/1981	Carter	4,867,570 A	9/1989	Sorimachi et al.
4,306,329 A	12/1981	Yokoi	4,880,474 A	11/1989	Koharagi et al.
4,309,758 A	1/1982	Halsall et al.	4,887,415 A	12/1989	Martin
4,328,545 A *	5/1982	Halsall et al. 701/23	4,891,762 A	1/1990	Chotiros
4,367,403 A	1/1983	Miller	4,893,025 A	1/1990	Lee
4,369,543 A	1/1983	Chen et al.	4,901,394 A	2/1990	Nakamura et al.
4,401,909 A	8/1983	Gorsek	4,905,151 A	2/1990	Weiman et al.
4,416,033 A	11/1983	Specht	4,912,643 A	3/1990	Beirne
4,445,245 A	5/1984	Lu	4,918,441 A	4/1990	Bohman
4,465,370 A	8/1984	Yuasa et al.	4,919,224 A	4/1990	Shyu et al.
4,477,998 A	10/1984	You	4,919,489 A	4/1990	Kopsc
4,481,692 A	11/1984	Kurz	4,920,060 A	4/1990	Parrent et al.
4,482,960 A	11/1984	Pryor	4,920,605 A	5/1990	Takashima
4,492,058 A	1/1985	Goldfarb et al.	4,933,864 A	6/1990	Evans et al.
4,513,469 A	4/1985	Godfrey et al.	4,937,912 A	7/1990	Kurz
D278,732 S	5/1985	Ohkado	4,953,253 A	9/1990	Fukuda et al.
4,518,437 A	5/1985	Sommer	4,954,962 A	9/1990	Evans, Jr. et al.
4,534,637 A	8/1985	Suzuki et al.	4,955,714 A	9/1990	Stotler et al.
4,556,313 A	12/1985	Miller et al.	4,956,891 A	9/1990	Wulff
4,575,211 A	3/1986	Matsumura et al.	4,961,303 A	10/1990	McCarty et al.
4,580,311 A	4/1986	Kurz	4,961,304 A	10/1990	Ovsborn et al.
4,601,082 A	7/1986	Kurz	4,962,453 A	10/1990	Pong et al.
4,618,213 A	10/1986	Chen	4,971,591 A	11/1990	Raviv et al.
4,620,285 A	10/1986	Perdue	4,973,912 A	11/1990	Kaminski et al.
4,624,026 A	11/1986	Olson et al.	4,974,283 A	12/1990	Holsten et al.
4,626,995 A	12/1986	Lofgren et al.	4,977,618 A	12/1990	Allen
4,628,454 A	12/1986	Ito	4,977,639 A	12/1990	Takahashi et al.
4,638,445 A *	1/1987	Mattaboni 701/23	4,986,663 A	1/1991	Cecchi et al.
4,644,156 A	2/1987	Takahashi et al.	5,001,635 A	3/1991	Yasutomi et al.
4,649,504 A	3/1987	Krouglicof et al.	5,002,145 A	3/1991	Wakaumi et al.
4,652,917 A	3/1987	Miller	5,005,128 A	4/1991	Robins et al.
4,654,492 A	3/1987	Koerner et al.	5,012,886 A	5/1991	Jonas et al.
4,654,924 A	4/1987	Getz et al.	5,018,240 A	5/1991	Holman
4,660,969 A	4/1987	Sorimachi et al.	5,020,186 A	6/1991	Lessig et al.
4,662,854 A	5/1987	Fang	5,022,812 A	6/1991	Coughlan et al.
4,674,048 A	6/1987	Okumura	5,023,788 A	6/1991	Kitazume et al.
4,679,152 A	7/1987	Perdue	5,024,529 A	6/1991	Svetkoff et al.
4,680,827 A	7/1987	Hummel	D318,500 S	7/1991	Malewicki et al.
4,696,074 A	9/1987	Cavalli	5,032,775 A	7/1991	Mizuno et al.
D292,223 S	10/1987	Trumbull	5,033,151 A	7/1991	Kraft et al.
4,700,301 A	10/1987	Dyke	5,033,291 A	7/1991	Podoloff et al.
4,700,427 A	10/1987	Knepper	5,040,116 A	8/1991	Evans, Jr. et al.
4,703,820 A	11/1987	Reinaud	5,045,769 A	9/1991	Everett
4,710,020 A	12/1987	Maddox et al.	5,049,802 A	9/1991	Mintus et al.
4,716,621 A	1/1988	Zoni	5,051,906 A	9/1991	Evans et al.
			5,062,819 A	11/1991	Mallory
			5,070,567 A	12/1991	Holland
			5,084,934 A	2/1992	Lessig et al.
			5,086,535 A	2/1992	Grossmeyer et al.

(56)

References Cited

U.S. PATENT DOCUMENTS

5,090,321 A	2/1992	Abouav	5,454,129 A	10/1995	Kell
5,093,955 A	3/1992	Bleher et al.	5,455,982 A	10/1995	Armstrong et al.
5,094,311 A	3/1992	Akeel	5,465,525 A	11/1995	Mifune et al.
5,105,502 A	4/1992	Takashima	5,465,619 A	11/1995	Sotack et al.
5,105,550 A	4/1992	Shenoha	5,467,273 A	11/1995	Faibish et al.
5,109,566 A	5/1992	Kobayashi et al.	5,471,560 A	11/1995	Allard et al.
5,111,401 A	5/1992	Everett, Jr. et al.	5,491,670 A	2/1996	Weber
5,115,538 A	5/1992	Cochran et al.	5,497,529 A	3/1996	Boesi
5,127,128 A	7/1992	Lee	5,498,948 A	3/1996	Bruni et al.
5,136,675 A	8/1992	Hodson	5,502,638 A	3/1996	Takenaka
5,136,750 A	8/1992	Takashima et al.	5,505,072 A	4/1996	Oreper
5,142,985 A	9/1992	Stearns et al.	5,507,067 A	4/1996	Hoekstra et al.
5,144,471 A	9/1992	Takanashi et al.	5,510,893 A	4/1996	Suzuki
5,144,714 A	9/1992	Mori et al.	5,511,147 A	4/1996	Abdel
5,144,715 A	9/1992	Matsuyo et al.	5,515,572 A	5/1996	Hoekstra et al.
5,152,028 A	10/1992	Hirano	5,534,762 A	7/1996	Kim
5,152,202 A	10/1992	Strauss	5,537,017 A	7/1996	Feiten et al.
5,155,684 A	10/1992	Burke et al.	5,537,711 A	7/1996	Tseng
5,163,202 A	11/1992	Kawakami et al.	5,539,953 A	7/1996	Kurz
5,163,320 A	11/1992	Goshima et al.	5,542,146 A	8/1996	Hoekstra et al.
5,164,579 A	11/1992	Pryor et al.	5,542,148 A	8/1996	Young
5,165,064 A	11/1992	Mattaboni	5,546,631 A	8/1996	Chambon
5,170,352 A	12/1992	McTamney et al.	5,548,511 A	8/1996	Bancroft
5,173,881 A	12/1992	Sindle	5,551,525 A	9/1996	Pack et al.
5,182,833 A	2/1993	Yamaguchi et al.	5,553,349 A	9/1996	Kilstrom et al.
5,187,662 A	2/1993	Kamimura et al.	5,555,587 A	9/1996	Guha
5,202,742 A	4/1993	Frank et al.	5,560,077 A	10/1996	Crotchett
5,204,814 A	4/1993	Noonan et al.	5,568,589 A	10/1996	Hwang
5,206,500 A	4/1993	Decker et al.	D375,592 S	11/1996	Ljunggren
5,208,521 A	5/1993	Aoyama	5,608,306 A	3/1997	Rybeck et al.
5,216,777 A	6/1993	Moro et al.	5,608,894 A	3/1997	Kawakami et al.
5,227,985 A	7/1993	DeMenthon	5,608,944 A	3/1997	Gordon
5,233,682 A	8/1993	Abe et al.	5,610,488 A	3/1997	Miyazawa
5,239,720 A	8/1993	Wood et al.	5,611,106 A	3/1997	Wulff
5,251,358 A	10/1993	Moro et al.	5,611,108 A	3/1997	Knowlton et al.
5,261,139 A	11/1993	Lewis	5,613,261 A	3/1997	Kawakami et al.
5,276,618 A	1/1994	Everett	5,613,269 A	3/1997	Miwa
5,276,939 A	1/1994	Uenishi	5,621,291 A	4/1997	Lee
5,277,064 A	1/1994	Knigga et al.	5,622,236 A	4/1997	Azumi et al.
5,279,672 A	1/1994	Betker et al.	5,634,237 A	6/1997	Paranjpe
5,284,452 A	2/1994	Corona	5,634,239 A	6/1997	Tuvin et al.
5,284,522 A	2/1994	Kobayashi et al.	5,636,402 A	6/1997	Kubo et al.
5,293,955 A	3/1994	Lee	5,642,299 A	6/1997	Hardin et al.
D345,707 S	4/1994	Alister	5,646,494 A	7/1997	Han
5,303,448 A	4/1994	Hennessey et al.	5,647,554 A	7/1997	Ikegami et al.
5,307,273 A	4/1994	Oh et al.	5,650,702 A	7/1997	Azumi
5,309,592 A	5/1994	Hiratsuka	5,652,489 A	7/1997	Kawakami
5,310,379 A	5/1994	Hippely et al.	5,682,313 A	10/1997	Edlund et al.
5,315,227 A	5/1994	Pierson et al.	5,682,839 A	11/1997	Grimsley et al.
5,319,827 A	6/1994	Yang	5,696,675 A	12/1997	Nakamura et al.
5,319,828 A	6/1994	Waldhauser et al.	5,698,861 A	12/1997	Oh
5,321,614 A	6/1994	Ashworth	5,709,007 A	1/1998	Chiang
5,323,483 A	6/1994	Baeg	5,710,506 A	1/1998	Broell et al.
5,324,948 A	6/1994	Dudar et al.	5,714,119 A	2/1998	Kawagoe et al.
5,341,186 A	8/1994	Kato	5,717,169 A	2/1998	Liang et al.
5,341,540 A	8/1994	Souper et al.	5,717,484 A	2/1998	Hamaguchi et al.
5,341,549 A	8/1994	Wirtz et al.	5,720,077 A	2/1998	Nakamura et al.
5,345,649 A	9/1994	Whitlow	5,732,401 A	3/1998	Conway
5,353,224 A	10/1994	Lee et al.	5,735,959 A	4/1998	Kubo et al.
5,363,305 A	11/1994	Cox et al.	5,745,235 A	4/1998	Vercammen et al.
5,363,935 A	11/1994	Schempf et al.	5,752,871 A	5/1998	Tsuzuki
5,369,347 A	11/1994	Yoo	5,756,904 A	5/1998	Oreper et al.
5,369,838 A	12/1994	Wood et al.	5,761,762 A	6/1998	Kubo
5,386,862 A	2/1995	Glover et al.	5,764,888 A	6/1998	Bolan et al.
5,399,951 A	3/1995	Lavallee et al.	5,767,437 A	6/1998	Rogers
5,400,244 A	3/1995	Watanabe et al.	5,767,960 A	6/1998	Orman
5,404,612 A	4/1995	Ishikawa	5,777,596 A	7/1998	Herbert
5,410,479 A	4/1995	Coker	5,778,486 A	7/1998	Kim
5,435,405 A	7/1995	Schempf et al.	5,781,697 A	7/1998	Jeong
5,440,216 A	8/1995	Kim	5,781,960 A	7/1998	Kilstrom et al.
5,442,358 A	8/1995	Keeler et al.	5,786,602 A	7/1998	Pryor et al.
5,444,965 A	8/1995	Colens	5,787,545 A	8/1998	Colens
5,446,356 A	8/1995	Kim	5,793,900 A	8/1998	Nourbakhsh et al.
5,446,445 A	8/1995	Bloomfield et al.	5,794,297 A	8/1998	Muta
5,451,135 A	9/1995	Schempf et al.	5,812,267 A	9/1998	Everett et al.
			5,814,808 A	9/1998	Takada et al.
			5,815,880 A	10/1998	Nakanishi
			5,815,884 A	10/1998	Imamura et al.
			5,819,008 A	10/1998	Asama et al.

(56)

References Cited

U.S. PATENT DOCUMENTS

5,819,360	A	10/1998	Fujii	6,094,775	A	8/2000	Behmer
5,819,936	A	10/1998	Saveliev et al.	6,099,091	A	8/2000	Campbell
5,820,821	A	10/1998	Kawagoe et al.	6,101,670	A	8/2000	Song
5,821,730	A	10/1998	Drapkin	6,101,671	A	8/2000	Wright et al.
5,825,981	A	10/1998	Matsuda	6,108,031	A	8/2000	King et al.
5,828,770	A	10/1998	Leis et al.	6,108,067	A	8/2000	Okamoto
5,831,597	A	11/1998	West et al.	6,108,076	A	8/2000	Hanseder
5,839,156	A	11/1998	Park et al.	6,108,269	A	8/2000	Kabel
5,839,532	A	11/1998	Yoshiji et al.	6,108,597	A	8/2000	Kirchner et al.
5,841,259	A	11/1998	Kim et al.	6,112,143	A	8/2000	Allen et al.
5,867,800	A	2/1999	Leif	6,112,996	A	9/2000	Matsuo
5,869,910	A	2/1999	Colens	6,119,057	A	9/2000	Kawagoe
5,896,611	A	4/1999	Haaga	6,122,798	A	9/2000	Kobayashi et al.
5,903,124	A	5/1999	Kawakami	6,124,694	A	9/2000	Bancroft et al.
5,905,209	A	5/1999	Oreper	6,125,498	A	10/2000	Roberts et al.
5,907,886	A	6/1999	Buscher	6,131,237	A	10/2000	Kasper et al.
5,910,700	A	6/1999	Crotzer	6,138,063	A	10/2000	Himeda
5,911,260	A	6/1999	Suzuki	6,142,252	A	11/2000	Kinto et al.
5,916,008	A	6/1999	Wong	6,146,278	A	11/2000	Kobayashi
5,924,167	A	7/1999	Wright et al.	6,154,279	A	11/2000	Thayer
5,926,909	A	7/1999	McGee	6,154,694	A	11/2000	Aoki et al.
5,933,102	A	8/1999	Miller et al.	6,160,479	A	12/2000	Ahlen et al.
5,933,913	A	8/1999	Wright et al.	6,167,332	A	12/2000	Kurtzberg et al.
5,935,179	A	8/1999	Kleiner et al.	6,167,587	B1	1/2001	Kasper et al.
5,940,346	A	8/1999	Sadowsky et al.	6,192,548	B1	2/2001	Huffman
5,940,927	A	8/1999	Haegermarck et al.	6,216,307	B1	4/2001	Kaleta et al.
5,940,930	A	8/1999	Oh et al.	6,220,865	B1	4/2001	Macri et al.
5,942,869	A	8/1999	Katou et al.	6,226,830	B1	5/2001	Hendriks et al.
5,943,730	A	8/1999	Boomgaarden	6,230,362	B1	5/2001	Kasper et al.
5,943,733	A	8/1999	Tagliaferri	6,237,741	B1	5/2001	Guidetti
5,947,225	A	9/1999	Kawakami et al.	6,240,342	B1	5/2001	Fiebert et al.
5,950,408	A	9/1999	Schaedler	6,243,913	B1	6/2001	Frank et al.
5,959,423	A	9/1999	Nakanishi et al.	6,255,793	B1	7/2001	Peless et al.
5,968,281	A	10/1999	Wright et al.	6,259,979	B1	7/2001	Holmquist
5,974,348	A	10/1999	Rocks	6,261,379	B1	7/2001	Conrad et al.
5,974,365	A	10/1999	Mitchell	6,263,539	B1	7/2001	Baig
5,983,448	A	11/1999	Wright et al.	6,263,989	B1	7/2001	Won
5,984,880	A	11/1999	Lander et al.	6,272,936	B1	8/2001	Oreper et al.
5,987,383	A	11/1999	Keller et al.	6,276,478	B1	8/2001	Hopkins et al.
5,989,700	A	11/1999	Krivopal	6,278,918	B1	8/2001	Dickson et al.
5,991,951	A	11/1999	Kubo et al.	6,282,526	B1	8/2001	Ganesh
5,995,883	A	11/1999	Nishikado	6,283,034	B1	9/2001	Miles
5,995,884	A	11/1999	Allen et al.	6,285,778	B1	9/2001	Nakajima et al.
5,996,167	A	12/1999	Close	6,285,930	B1	9/2001	Dickson et al.
5,998,953	A	12/1999	Nakamura et al.	6,300,737	B1	10/2001	Bergvall et al.
5,998,971	A	12/1999	Corbridge	6,321,337	B1	11/2001	Reshef et al.
6,000,088	A	12/1999	Wright et al.	6,321,515	B1	11/2001	Colens
6,009,358	A	12/1999	Angott et al.	6,323,570	B1	11/2001	Nishimura et al.
6,021,545	A	2/2000	Delgado et al.	6,324,714	B1	12/2001	Walz et al.
6,023,813	A	2/2000	Thatcher et al.	6,327,741	B1	12/2001	Reed
6,023,814	A	2/2000	Imamura	6,332,400	B1	12/2001	Meyer
6,025,687	A	2/2000	Himeda et al.	6,339,735	B1	1/2002	Peless et al.
6,026,539	A	2/2000	Mouw et al.	6,362,875	B1	3/2002	Burkley
6,030,464	A	2/2000	Azevedo	6,370,453	B2	4/2002	Sommer
6,030,465	A	2/2000	Marcussen et al.	6,374,155	B1	4/2002	Wallach et al.
6,032,542	A	3/2000	Warnick et al.	6,374,157	B1	4/2002	Takamura
6,036,572	A	3/2000	Sze	6,381,802	B2	5/2002	Park
6,038,501	A	3/2000	Kawakami	6,385,515	B1	5/2002	Dickson et al.
6,040,669	A	3/2000	Hog	6,388,013	B1	5/2002	Saraf et al.
6,041,471	A	3/2000	Charkey et al.	6,389,329	B1	5/2002	Colens
6,041,472	A	3/2000	Kasen et al.	6,400,048	B1	6/2002	Nishimura et al.
6,046,800	A	4/2000	Ohtomo et al.	6,401,294	B2	6/2002	Kasper
6,049,620	A	4/2000	Dickinson et al.	6,408,226	B1	6/2002	Byrne et al.
6,052,821	A	4/2000	Chouly et al.	6,412,141	B2	7/2002	Kasper et al.
6,055,042	A	4/2000	Sarangapani	6,415,203	B1	7/2002	Inoue et al.
6,055,702	A	5/2000	Imamura et al.	6,421,870	B1	7/2002	Basham et al.
6,061,868	A	5/2000	Moritsch et al.	6,427,285	B1	8/2002	Legatt et al.
6,065,182	A	5/2000	Wright et al.	6,430,471	B1	8/2002	Kintou et al.
6,073,432	A	6/2000	Schaedler	6,431,296	B1	8/2002	Won
6,076,025	A	6/2000	Ueno et al.	6,437,227	B1	8/2002	Theimer
6,076,026	A	6/2000	Jambhekar et al.	6,437,465	B1	8/2002	Nishimura et al.
6,076,226	A	6/2000	Reed	6,438,456	B1	8/2002	Feddema et al.
6,076,227	A	6/2000	Schallig et al.	6,438,793	B1	8/2002	Miner et al.
6,081,257	A	6/2000	Zeller	6,442,476	B1	8/2002	Poropat
6,088,020	A	7/2000	Mor	6,443,509	B1	9/2002	Levin et al.
				6,444,003	B1	9/2002	Sutcliffe
				6,446,302	B1	9/2002	Kasper et al.
				6,454,036	B1	9/2002	Airey et al.
				D464,091	S	10/2002	Christianson

(56)

References Cited

U.S. PATENT DOCUMENTS

6,457,206	B1	10/2002	Judson	6,760,647	B2	7/2004	Nourbakhsh et al.
6,459,955	B1	10/2002	Bartsch et al.	6,764,373	B1	7/2004	Osawa et al.
6,463,368	B1	10/2002	Feiten et al.	6,769,004	B2	7/2004	Barrett
6,465,982	B1	10/2002	Bergvall et al.	6,774,596	B1	8/2004	Bisset
6,473,167	B1	10/2002	Odell	6,779,380	B1	8/2004	Nieuwkamp
6,480,762	B1	11/2002	Uchikubo et al.	6,781,338	B2	8/2004	Jones et al.
6,481,515	B1	11/2002	Kirkpatrick et al.	6,809,490	B2	10/2004	Jones et al.
6,490,539	B1	12/2002	Dickson et al.	6,810,305	B2	10/2004	Kirkpatrick
6,491,127	B1	12/2002	Holmberg et al.	6,830,120	B1	12/2004	Yashima et al.
6,493,612	B1	12/2002	Bisset et al.	6,832,407	B2	12/2004	Salem et al.
6,493,613	B2	12/2002	Peless et al.	6,836,701	B2	12/2004	McKee
6,496,754	B2	12/2002	Song et al.	6,841,963	B2	1/2005	Song et al.
6,496,755	B2	12/2002	Wallach et al.	6,845,297	B2	1/2005	Allard
6,502,657	B2	1/2003	Kerrebroeck et al.	6,856,811	B2	2/2005	Burdue et al.
6,504,610	B1	1/2003	Bauer et al.	6,859,010	B2	2/2005	Jeon et al.
6,507,773	B2	1/2003	Parker et al.	6,859,682	B2	2/2005	Naka et al.
6,525,509	B1	2/2003	Petersson et al.	6,860,206	B1	3/2005	Rudakevych et al.
D471,243	S	3/2003	Cioffi et al.	6,865,447	B2	3/2005	Lau et al.
6,532,404	B2	3/2003	Colens et al.	6,870,792	B2	3/2005	Chiappetta
6,535,793	B2	3/2003	Allard	6,871,115	B2	3/2005	Huang et al.
6,540,607	B2	4/2003	Mokris et al.	6,883,201	B2	4/2005	Jones et al.
6,548,982	B1	4/2003	Papanikolopoulos et al.	6,886,651	B1	5/2005	Slocum et al.
6,553,612	B1	4/2003	Dyson et al.	6,888,333	B2	5/2005	Laby
6,556,722	B1	4/2003	Russell et al.	6,901,624	B2	6/2005	Mori et al.
6,556,892	B2	4/2003	Kuroki et al.	6,906,702	B1	6/2005	Tanaka et al.
6,557,104	B2	4/2003	Vu et al.	6,914,403	B2	7/2005	Tsurumi
D474,312	S	5/2003	Stephens et al.	6,917,854	B2	7/2005	Bayer
6,563,130	B2	5/2003	Dworkowski et al.	6,925,357	B2	8/2005	Wang et al.
6,571,415	B2	6/2003	Gerber et al.	6,925,679	B2	8/2005	Wallach et al.
6,571,422	B1	6/2003	Gordon et al.	6,929,548	B2	8/2005	Wang
6,572,711	B2	6/2003	Sclafani et al.	D510,066	S	9/2005	Hickey et al.
6,574,536	B1	6/2003	Kawagoe et al.	6,938,298	B2	9/2005	Aasen
6,580,246	B2	6/2003	Jacobs	6,940,291	B1	9/2005	Ozick
6,584,376	B1	6/2003	Van	6,941,199	B1	9/2005	Bottomley et al.
6,586,908	B2	7/2003	Petersson et al.	6,956,348	B2	10/2005	Landry et al.
6,587,573	B1	7/2003	Stam et al.	6,957,712	B2	10/2005	Song et al.
6,590,222	B1	7/2003	Bisset et al.	6,960,986	B2	11/2005	Asama et al.
6,594,551	B2	7/2003	McKinney et al.	6,965,209	B2	11/2005	Jones et al.
6,594,844	B2	7/2003	Jones	6,965,211	B2	11/2005	Tsurumi
D478,884	S	8/2003	Slipy et al.	6,968,592	B2	11/2005	Takeuchi et al.
6,601,265	B1	8/2003	Burlington	6,971,140	B2	12/2005	Kim
6,604,021	B2	8/2003	Imai et al.	6,975,246	B1	12/2005	Trudeau
6,604,022	B2	8/2003	Parker et al.	6,980,229	B1	12/2005	Ebersole et al.
6,605,156	B1	8/2003	Clark et al.	6,985,556	B2	1/2006	Shanmugavel et al.
6,611,120	B2	8/2003	Song et al.	6,993,954	B1	2/2006	George et al.
6,611,734	B2	8/2003	Parker et al.	6,999,850	B2	2/2006	McDonald
6,611,738	B2	8/2003	Ruffner	7,013,527	B2	3/2006	Thomas et al.
6,615,108	B1	9/2003	Peless et al.	7,024,278	B2	4/2006	Chiappetta et al.
6,615,885	B1	9/2003	Ohm	7,024,280	B2	4/2006	Parker et al.
6,622,465	B2	9/2003	Jerome et al.	7,027,893	B2	4/2006	Perry et al.
6,624,744	B1	9/2003	Wilson et al.	7,030,768	B2	4/2006	Wanie
6,625,843	B2	9/2003	Kim et al.	7,031,805	B2	4/2006	Lee et al.
6,629,028	B2	9/2003	Paromtchik et al.	7,032,469	B2	4/2006	Bailey
6,639,659	B2	10/2003	Granger	7,053,578	B2	5/2006	Diehl et al.
6,658,325	B2	12/2003	Zweig	7,054,716	B2	5/2006	McKee et al.
6,658,354	B2	12/2003	Lin	7,055,210	B2	6/2006	Keppler et al.
6,658,692	B2	12/2003	Lenkiewicz et al.	7,057,120	B2	6/2006	Ma et al.
6,658,693	B1	12/2003	Reed	7,057,643	B2	6/2006	Iida et al.
6,661,239	B1	12/2003	Ozick	7,065,430	B2	6/2006	Naka et al.
6,662,889	B2	12/2003	De et al.	7,066,291	B2	6/2006	Martins et al.
6,668,951	B2	12/2003	Won	7,069,124	B1	6/2006	Whittaker et al.
6,670,817	B2	12/2003	Fournier et al.	7,079,923	B2	7/2006	Abramson et al.
6,671,592	B1	12/2003	Bisset et al.	7,085,623	B2	8/2006	Siegers
6,677,938	B1	1/2004	Maynard	7,085,624	B2	8/2006	Aldred et al.
6,687,571	B1	2/2004	Byrne et al.	7,113,847	B2	9/2006	Chmura et al.
6,690,134	B1	2/2004	Jones et al.	7,133,746	B2	11/2006	Abramson et al.
6,690,993	B2	2/2004	Foulke et al.	7,142,198	B2	11/2006	Lee
6,697,147	B2	2/2004	Ko et al.	7,148,458	B2	12/2006	Schell et al.
6,711,280	B2	3/2004	Stafsudd et al.	7,155,308	B2	12/2006	Jones
6,732,826	B2	5/2004	Song et al.	7,167,775	B2	1/2007	Abramson et al.
6,737,591	B1	5/2004	Lapstun et al.	7,171,285	B2	1/2007	Kim et al.
6,741,054	B2	5/2004	Koselka et al.	7,173,391	B2	2/2007	Jones et al.
6,741,364	B2	5/2004	Lange et al.	7,174,238	B1	2/2007	Zweig
6,748,297	B2	6/2004	Song et al.	7,188,000	B2	3/2007	Chiappetta et al.
6,756,703	B2	6/2004	Chang	7,193,384	B1	3/2007	Norman et al.
				7,196,487	B2	3/2007	Jones et al.
				7,201,786	B2	4/2007	Wegelin et al.
				7,206,677	B2	4/2007	Huldén
				7,211,980	B1	5/2007	Bruemmer et al.

(56)

References Cited

U.S. PATENT DOCUMENTS

7,225,500 B2	6/2007	Diehl et al.	2002/0113973 A1	8/2002	Ge
7,246,405 B2	7/2007	Yan	2002/0116089 A1	8/2002	Kirkpatrick
7,248,951 B2	7/2007	Huldén	2002/0120364 A1	8/2002	Colens
7,275,280 B2	10/2007	Haegermarck et al.	2002/0124343 A1	9/2002	Reed
7,283,892 B1	10/2007	Boillot et al.	2002/0153185 A1	10/2002	Song et al.
7,288,912 B2	10/2007	Landry et al.	2002/0156556 A1	10/2002	Ruffner
7,318,248 B1	1/2008	Yan	2002/0159051 A1	10/2002	Guo
7,320,149 B1	1/2008	Huffman et al.	2002/0166193 A1	11/2002	Kasper
7,324,870 B2	1/2008	Lee	2002/0169521 A1	11/2002	Goodman et al.
7,328,196 B2	2/2008	Peters	2002/0173877 A1	11/2002	Zweig
7,332,890 B2	2/2008	Cohen et al.	2002/0189871 A1	12/2002	Won
7,352,153 B2	4/2008	Yan	2003/0009259 A1	1/2003	Hattori et al.
7,359,766 B2	4/2008	Jeon et al.	2003/0019071 A1	1/2003	Field et al.
7,360,277 B2	4/2008	Moshenrose et al.	2003/0023356 A1	1/2003	Keable
7,363,108 B2	4/2008	Noda et al.	2003/0024986 A1	2/2003	Mazz et al.
7,388,879 B2	6/2008	Sabe et al.	2003/0025472 A1	2/2003	Jones et al.
7,389,166 B2	6/2008	Harwig et al.	2003/0028286 A1	2/2003	Glenn et al.
7,408,157 B2	8/2008	Yan	2003/0030399 A1	2/2003	Jacobs
7,418,762 B2	9/2008	Arai et al.	2003/0058262 A1	3/2003	Sato et al.
7,430,455 B2	9/2008	Casey et al.	2003/0060928 A1	3/2003	Abramson et al.
7,430,462 B2	9/2008	Chiu et al.	2003/0067451 A1	4/2003	Tagg et al.
7,441,298 B2	10/2008	Svendsen et al.	2003/0097875 A1	5/2003	Lentz et al.
7,444,206 B2	10/2008	Abramson et al.	2003/0120389 A1	6/2003	Abramson et al.
7,448,113 B2	11/2008	Jones et al.	2003/0124312 A1	7/2003	Autumn
7,459,871 B2	12/2008	Landry et al.	2003/0126352 A1	7/2003	Barrett
7,467,026 B2	12/2008	Sakagami et al.	2003/0137268 A1	7/2003	Papanikolopoulos et al.
7,474,941 B2	1/2009	Kim et al.	2003/0146384 A1	8/2003	Logsdon et al.
7,503,096 B2	3/2009	Lin	2003/0192144 A1	10/2003	Song et al.
7,515,991 B2	4/2009	Egawa et al.	2003/0193657 A1	10/2003	Uomori et al.
7,555,363 B2	6/2009	Augenbraun et al.	2003/0216834 A1	11/2003	Allard
7,557,703 B2	7/2009	Yamada et al.	2003/0221114 A1	11/2003	Hino et al.
7,568,259 B2	8/2009	Yan	2003/0229421 A1	12/2003	Chmura et al.
7,571,511 B2	8/2009	Jones et al.	2003/0229474 A1	12/2003	Suzuki et al.
7,578,020 B2	8/2009	Jaworski et al.	2003/0233171 A1	12/2003	Heiligensetzer
7,600,521 B2	10/2009	Woo	2003/0233177 A1	12/2003	Johnson et al.
7,603,744 B2	10/2009	Reindle	2003/0233870 A1	12/2003	Mancevski
7,617,557 B2	11/2009	Reindle	2003/0233930 A1	12/2003	Ozick
7,620,476 B2	11/2009	Morse et al.	2004/0016077 A1	1/2004	Song et al.
7,636,982 B2	12/2009	Jones et al.	2004/0020000 A1	2/2004	Jones
7,647,144 B2	1/2010	Haegermarck	2004/0030448 A1	2/2004	Solomon
7,650,666 B2	1/2010	Jang	2004/0030449 A1	2/2004	Solomon
7,660,650 B2	2/2010	Kawagoe et al.	2004/0030450 A1	2/2004	Solomon
7,663,333 B2	2/2010	Jones et al.	2004/0030451 A1	2/2004	Solomon
7,693,605 B2	4/2010	Park	2004/0030570 A1	2/2004	Solomon
7,706,917 B1 *	4/2010	Chiappetta et al. 700/245	2004/0030571 A1	2/2004	Solomon
7,765,635 B2	8/2010	Park	2004/0031113 A1	2/2004	Wosewick et al.
7,801,645 B2	9/2010	Taylor et al.	2004/0049877 A1	3/2004	Jones et al.
7,805,220 B2	9/2010	Taylor et al.	2004/0055163 A1	3/2004	McCambridge et al.
7,809,944 B2	10/2010	Kawamoto	2004/0068351 A1	4/2004	Solomon
7,849,555 B2	12/2010	Hahm et al.	2004/0068415 A1	4/2004	Solomon
7,853,645 B2	12/2010	Brown et al.	2004/0068416 A1	4/2004	Solomon
7,920,941 B2	4/2011	Park et al.	2004/0074038 A1	4/2004	Im et al.
7,937,800 B2	5/2011	Yan	2004/0074044 A1	4/2004	Diehl et al.
7,957,836 B2	6/2011	Myeong et al.	2004/0076324 A1	4/2004	Burl et al.
2001/0004719 A1	6/2001	Sommer	2004/0083570 A1	5/2004	Song et al.
2001/0013929 A1	8/2001	Torsten	2004/0085037 A1	5/2004	Jones et al.
2001/0020200 A1	9/2001	Das et al.	2004/0088079 A1	5/2004	Lavarec et al.
2001/0025183 A1	9/2001	Shahidi	2004/0093122 A1	5/2004	Galibraith
2001/0037163 A1	11/2001	Allard	2004/0098167 A1	5/2004	Yi et al.
2001/0043509 A1	11/2001	Green et al.	2004/0111184 A1	6/2004	Chiappetta et al.
2001/0045883 A1	11/2001	Holdaway et al.	2004/0111821 A1	6/2004	Lenkiewicz et al.
2001/0047231 A1	11/2001	Peless et al.	2004/0113777 A1	6/2004	Matsuhira et al.
2001/0047895 A1	12/2001	De et al.	2004/0117064 A1	6/2004	McDonald
2002/0011367 A1	1/2002	Kolesnik	2004/0117846 A1	6/2004	Karaoguz et al.
2002/0011813 A1	1/2002	Koselka et al.	2004/0118998 A1	6/2004	Wingett et al.
2002/0016649 A1	2/2002	Jones	2004/0128028 A1	7/2004	Miyamoto et al.
2002/0021219 A1	2/2002	Edwards	2004/0133316 A1	7/2004	Dean
2002/0027652 A1	3/2002	Paromitchik et al.	2004/0134336 A1	7/2004	Solomon
2002/0036779 A1	3/2002	Kiyoi et al.	2004/0134337 A1	7/2004	Solomon
2002/0081937 A1	6/2002	Yamada et al.	2004/0143919 A1	7/2004	Wilder
2002/0095239 A1	7/2002	Wallach et al.	2004/0148419 A1	7/2004	Chen et al.
2002/0097400 A1	7/2002	Jung et al.	2004/0148731 A1	8/2004	Damman et al.
2002/0104963 A1	8/2002	Mancevski	2004/0153212 A1	8/2004	Profio et al.
2002/0108209 A1	8/2002	Peterson	2004/0156541 A1	8/2004	Jeon et al.
2002/0112742 A1	8/2002	Bredo et al.	2004/0158357 A1	8/2004	Lee et al.
			2004/0181706 A1	9/2004	Chen et al.
			2004/0187249 A1	9/2004	Jones et al.
			2004/0187457 A1	9/2004	Colens
			2004/0196451 A1	10/2004	Aoyama

U.S. PATENT DOCUMENTS

2007/0032904	A1	2/2007	Kawagoe et al.
2007/0042716	A1	2/2007	Goodall et al.
2007/0043459	A1	2/2007	Abbott et al.
2007/0061041	A1	3/2007	Zweig
2007/0114975	A1	5/2007	Cohen et al.
2007/0150096	A1	6/2007	Yeh et al.
2007/0157415	A1	7/2007	Lee et al.
2007/0157420	A1	7/2007	Lee et al.
2007/0179670	A1	8/2007	Chiappetta et al.
2007/0226949	A1	10/2007	Hahm et al.
2007/0234492	A1	10/2007	Svendsen et al.
2007/0244610	A1	10/2007	Ozick et al.
2007/0250212	A1	10/2007	Halloran et al.
2007/0266508	A1	11/2007	Jones et al.
2008/0007203	A1	1/2008	Cohen et al.
2008/0039974	A1	2/2008	Sandin et al.
2008/0052846	A1	3/2008	Kapoor et al.
2008/0091304	A1	4/2008	Ozick et al.
2008/0184518	A1	8/2008	Taylor et al.
2008/0276407	A1	11/2008	Schnittman et al.
2008/0281470	A1	11/2008	Gilbert et al.
2008/0282494	A1	11/2008	Won et al.
2008/0294288	A1	11/2008	Yamauchi
2008/0302586	A1	12/2008	Yan
2008/0307590	A1	12/2008	Jones et al.
2009/0007366	A1	1/2009	Svendsen et al.
2009/0038089	A1	2/2009	Landry et al.
2009/0049640	A1	2/2009	Lee et al.
2009/0055022	A1	2/2009	Casey et al.
2009/0102296	A1	4/2009	Greene et al.
2009/0292393	A1	11/2009	Casey et al.
2010/0011529	A1	1/2010	Won et al.
2010/0049365	A1	2/2010	Jones et al.
2010/0063628	A1	3/2010	Landry et al.
2010/0107355	A1	5/2010	Won et al.
2010/0257690	A1	10/2010	Jones et al.
2010/0257691	A1	10/2010	Jones et al.
2010/0263158	A1	10/2010	Jones et al.
2010/0268384	A1	10/2010	Jones et al.
2010/0312429	A1	12/2010	Jones et al.

DE	19849978		2/2001
DE	102004038074.0		6/2005
DE	102004041021	B3	8/2005
DE	102005046813	A1	4/2007
DK	338988		12/1998
EP	0265542	A1	10/1986
EP	0281085	A2	3/1988
EP	0294101	A2	12/1988
EP	0358628	A2	9/1989
EP	0479273	A2	4/1992
EP	0554978	A2	8/1993
EP	1331537	A1	7/2003
EP	1380245		1/2004
EP	1557730		7/2005
FR	2601443	A1	1/1998
GB	2213047	A	8/1989
GB	2267360		12/1993
GB	2284957	A	6/1995
GB	2300082		10/1996
JP	53110257	A2	9/1978
JP	57014726	A2	1/1982
JP	57064217		4/1982
JP	59033511	U	3/1984
JP	59094005		5/1984
JP	59099308	A	6/1984
JP	59112311	A	6/1984
JP	59164973	A	9/1984
JP	59184917	A	10/1984
JP	2283343	A2	11/1984
JP	59212924		12/1984
JP	59226909		12/1984
JP	60089213		5/1985
JP	60089213	A	5/1985
JP	60211510		10/1985
JP	61023221		1/1986
JP	61023221	A2	1/1986

(56)

References Cited

FOREIGN PATENT DOCUMENTS

JP	61097712	5/1986
JP	62070709	4/1987
JP	2006312 U1	1/1990
JP	3051023 A2	3/1991
JP	3197758	8/1991
JP	3201903	9/1991
JP	4019586	1/1992
JP	4074285	3/1992
JP	5040519	2/1993
JP	5091604 A2	4/1993
JP	5150827	6/1993
JP	5150829	6/1993
JP	5054620 U	7/1993
JP	5257527	10/1993
JP	05257527 A	10/1993
JP	05285861 A1	11/1993
JP	6137828	5/1994
JP	7059702 A2	3/1995
JP	7222705 A2	8/1995
JP	7270518	10/1995
JP	7281742 A2	10/1995
JP	7311041 A2	11/1995
JP	7319542 A2	12/1995
JP	8000393 B2	1/1996
JP	8016241 A2	1/1996
JP	8016776 B2	2/1996
JP	8063229 A2	3/1996
JP	8083125 A2	3/1996
JP	2520732 B2	5/1996
JP	8152916 A2	6/1996
JP	8256960 A2	10/1996
JP	8286741 A2	11/1996
JP	8286744 A2	11/1996
JP	8322774 A2	12/1996
JP	9044240	2/1997
JP	9145309	6/1997
JP	9160644 A2	6/1997
JP	09-185410	7/1997
JP	9179625 A2	7/1997
JP	9179685 A2	7/1997
JP	9192069 A2	7/1997
JP	9204223 A2	8/1997
JP	9206258 A2	8/1997
JP	09251318	9/1997
JP	9319431 A2	12/1997
JP	10117973 A2	5/1998
JP	10177414	6/1998
JP	10214114 A2	8/1998
JP	10228316	8/1998
JP	10240342 A2	9/1998
JP	10260727 A2	9/1998
JP	11065655 A2	3/1999
JP	11085269 A2	3/1999
JP	11102219 A2	4/1999
JP	11212642 A2	8/1999
JP	11346964 A2	12/1999
JP	10240343 A2	5/2000
JP	2000353014 A2	12/2000
JP	2001087182	4/2001
JP	2002369778 A2	12/2002
JP	2003-180586	7/2003
JP	2003190064 A2	7/2003
JP	2003-241836	8/2003
JP	2004198330	7/2004
JP	2005346700 A2	12/2005
JP	2006227673	8/2006
WO	95/26512	10/1995
WO	96/17258	6/1996
WO	97/41451	11/1997
WO	99/28800	6/1999
WO	00/04430	1/2000
WO	00/38029	6/2000
WO	02/071175	9/2002
WO	02/075350	9/2002
WO	2004/006034	1/2004

WO	2004/025947	3/2004
WO	2004/058028	7/2004
WO	2004/059409	7/2004
WO	WO2004058028	7/2004
WO	WO2005082223 A1	9/2005
WO	2005/098475	10/2005
WO	2005/098476	10/2005
WO	2006/061133	6/2006

OTHER PUBLICATIONS

Certified U.S. Appl. No. 60/605,066 as provided to WIPO in PCT/US2005/030422, corresponding to U.S. Appl. No. 11/574,290, U.S. publication 2008/0184518, filing date Aug. 27, 2004.

Certified U.S. Appl. No. 60/605,181 as provided to WIPO in PCT/US2005/030422, corresponding to U.S. Appl. No. 11/574,290, U.S. publication 2008/0184518, filing date Aug. 27, 2004.

Derek Kurth, "Range-Only Robot Localization and SLAM with Radio", http://www.ri.cmu.edu/pub_files/pub4/kurth_derek_2004_1/kurth_derek_2004_1.pdf. 60 pages, May, 2004, accessed Jul. 27, 2012.

Electrolux Trilobite, Jan. 12, 2001, <http://www.electrolux-ui.com:8080/2002%5C822%5C833102EN.pdf>, accessed Jul. 2, 2012, 10 pages.

Florbot GE Plastics, 1989-1990, 2 pages, available at <http://www.fuseid.com/>, accessed Sep. 27, 2012.

Gregg et al., "Autonomous Lawn Care Applications," 2006 Florida Conference on Recent Advances in Robotics, Miami, Florida, May 25-26, 2006, Florida International University, 5 pages.

Hitachi 'Feature', <http://kadenfan.hitachi.co.jp/robot/feature/feature.html>, 1 page, Nov. 19, 2008.

Hitachi, http://www.hitachi.co.jp/New/cnews/hi_030529_hi_030529.pdf, 8 pages, May 29, 2003.

Home Robot—UBOT; Microbotusa.com, retrieved from the WWW at www.microrobotusa.com, accessed Dec. 2, 2008.

Li et al. "Robust Statistical Methods for Securing Wireless Localization in Sensor Networks," Information Processing in Sensor Networks, 2005, Fourth International Symposium on, pp. 91-98, Apr. 2005.

Maschinemarkt Würzburg 105, Nr. 27, pp. 3, 30, Jul. 5, 1999.

Martishevsky, "The Accuracy of point light target coordinate determination by dissectional tracking system", SPIE vol. 2591, pp. 25-30, Oct. 23, 2005.

Miwako Doi "Using the symbiosis of human and robots from approaching Research and Development Center," Toshiba Corporation, 16 pages, available at http://warp.ndl.go.jp/info:ndljp/pid/258151/www.soumu.go.jp/joho_tsusin/policyreports/chousa/netrobot/pdf/030214_1_33_a.pdf, Feb. 26, 2003.

Paromtchik "Toward Optical Guidance of Mobile Robots," Proceedings of the Fourth World Multiconference on Systemics, Cybernetics and Informatics, Orlando, FL, USA, Jul. 23, 2000, vol. IX, pp. 44-49, available at <http://emotion.inrialpes.fr/~paromt/infos/papers/paromtchik:asama:sci:2000.ps.gz>, accessed Jul. 3, 2012.

Roboking—not just a vacuum cleaner, a robot!, Jan. 21, 2004, infocom.uz/2004/01/21/robokingne-prosto-pyilesos-a-robot/, accessed Oct. 10, 2011, 7 pages.

Sebastian Thrun, "Learning Occupancy Grid Maps With Forward Sensor Models," Autonomous Robots 15, 111-127, Sep. 1, 2003.

SVET Computers—New Technologies—Robot Vacuum Cleaner, Oct. 1999, available at <http://www.sk.rs/1999/10/sknt01.html>, accessed Nov. 1, 2011.

Written Opinion of the International Searching Authority, PCT/US2004/001504, Aug. 20, 2012, 9 pages.

U.S. Appl. No. 10/883,319.

U.S. Appl. No. 11/090,405.

U.S. Appl. No. 11/090,432.

U.S. Appl. No. 11/090,621.

Si PIN photodiode, S5980, S5981, S5870, Multi-element photodiodes for surface mounting, Hamamatsu, Solid State Division, Cat. No. KPIN1012E02, Apr. 2001, 2 pgs.

Andersen et al., "Landmark-based Navigation Strategies," *Proceedings of SPIE*—vol. 3525, *Mobile Robots XII and Intelligent Transportation Systems*, pp. 170-181 (1999).

(56)

References Cited

OTHER PUBLICATIONS

- Becker et al., "Reliable navigation using landmarks," *Proceedings of the Int'l Conf. on Robotics and Automation*, New York, IEEE, 1: 401-406 (1995).
- Benayard-Cherif et al., "Mobile Robot Navigation Sensors," *SPIE* vol. 1831; *Mobile Robots VII*, pp. 378-387 (1992).
- Betke and Gurvits, "Mobile Robot Localization using Landmarks," *IEEEExplore*, pp. 135-142 (2009).
- Bison et al., "Using a Structured Beacon for Cooperative Position Estimation," *Robotics and Autonomous Systems*, 29: 33-40 (1999).
- Blassv er et al., "AMOR—An Autonomous Mobile Robot Navigation System," *Systems, Man and Cybernetics, Humans, Information and Technology*, vol. 3, pp. 2266-2271 (1994).
- Borges and Aldon, "Optimal Mobile Robot Pose Estimation Using Geometrical Maps," *IEEE Transactions on Robotics and Automation*, 18(1): 87-94 (2002).
- Bulusu et al., "Self-Configuring Localization System: Design and Experimental Evaluation," *ACM Transactions on Embedded Computing Systems*, 3(1): 24-60 (2004).
- Caccia et al., "Bottom-Following for Remotely Operated Vehicles," *Proc. 5th IFAC Symp., Manoeuvring and Control of Marine Craft*, Aalborg, Denmark, pp. 251-256 (2000).
- Chae et al., "Starlite: a new artificial landmark for the navigation of mobile robots," *Proc. of the 1st Japn-Korea Joint Symposium on Network Robot Systems*, Kyoto, Japan, 4 pages (2005).
- Christensen and Pirjanian, "Theoretical Methods for Planning and Control in Mobile Robotics," *First International Conference on Knowledge-Based Intelligent Electronic Systems*, 1: 81-86 (1997).
- Clarentin et al., "A localization method based on two omnidirectional perception systems cooperation," *Research Group on Command Systems, Proceedings of the 2000 IEEE International Conference on Robotics & Automation*, pp. 1219-1224 (2009).
- Corke, "High-performance visual servoing for robot end-point control," *SPIE* vol. 2056, *Intelligent Robots and Computer Vision XII*, pp. 378-387 (1993).
- Cozman and Krotkov, "Robot Localization Using a Computer Vision Sextant," *IEEE International Conference on Robotics and Automation*, 1: 106-111 (1995).
- D'Orazio et al., "Model based vision system for mobile robot position estimation," *SPIE* vol. 2058, *Mobile Robots VIII*, pp. 38-49 (1993).
- De Bakker et al., "Smart PSD-array for sheet of light range imaging," *Proceedings of SPIE* vol. 3965, *Sensors and Camera Systems for Scientific, Industrial and Digital Photography Applications*, pp. 21-32 (2000).
- Desaulniers and Soumis, "An Efficient Algorithm to Find a Shortest Path for a Car-Like Robot," *IEEE Transactions on Robotics and Automation*, 11(6): 819-828 (1995).
- Dorf m ller-Ulhaas, "Optical Tracking from User Motion to 3D Interaction," *Dissertation, Vienna University of Technology*, 182 pages (2002).
- Dorsch et al., "Laser Triangulation fundamental uncertainty in distance measurement," *Applied Optics*, 33(7): 1307-1314 (1994).
- Dudek et al., "Localizing a Robot with Minimum Travel," *Siam J. Comput.*, 27(2): 583-604 (1998).
- Dulimarta and Jain, "Mobile Robot Localization in Indoor Environment," *Pattern Recognition, Published by Elsevier Science Ltd.*, 30(1): 99-111 (1997).
- Eren et al., "Accuracy in Position Estimation of Mobile Robots Based on Coded Infrared Signal Transmission," *IEEE*, pp. 548-551 (1995).
- Eren et al., "Operation of mobile robots in a structured infrared environment," *IEEE Instrumentation and Measurement Technology Conference*, pp. 20-25 (2007).
- Examination report dated Sep. 16, 2010 for corresponding U.S. Appl. No. 11/633,869.
- Facchinetti et al., "Self-Positioning Robot Navigation Using Ceiling Image Sequences," *Proc. 2nd Asian Conf. Computer Vision (ACCV '95)*, pp. 814-818 (1995).
- Facchinetti et al., "Using and Learning Vision-Based Self-Positioning for Autonomous Robot Navigation," *Proc. 3rd Int. Conf., Automation, Robotics and Computer Vision (ICARCV '94)*, Singapore, pp. 1694-1698 (1994).
- Fairfield and Maxwell, "Mobile Robot Localization with Sparse Landmarks," *Proceedings of SPIE* vol. 4573 (2002), *Mobile Robotics XVI*, pp. 148-155 (2002).
- Favre-Bulle, "Efficient Tracking of 3 D—Robot Positions by Dynamic Triangulation," *IEEE Instrumentation and Measurement Technology Conference*, 1: 446-449 (1998).
- Fayman et al., "Exploiting Process Integration and Composition in the Context of Active Vision," *IEEE Transactions on Systems, Man and Cybernetics*, 29(1): 73-86 (1999).
- Fisher et al., "A hand-held optical surface scanner for environmental modeling and virtual reality," *Dept. of Artificial Intelligence University of Edinburgh*, pp. 1-16 (1995).
- Franz and Mallot, "Biomimetic Robot Navigation," *Institut for Biological, Robotics and Autonomous Systems*, 30: 133-153 (2000).
- Fuentes et al., "Mobile Robotics 1994," University of Rochester Computer Science Department, *Technical Report 588*, pp. 1-44 (1995).
- Fukuda et al., "Navigation System based on Ceiling Landmark Recognition for Autonomous Mobile Robot," *Proceedings of the IECON, International Conference on Industrial Electronics, Control and Instrumentation*, 3: 1466-1471 (1993).
- Gat, "Robust Low-computation Sensor-driven Control for Task-Directed Navigation," *Proceedings of the 1991 IEEE International Conference on Robotics and Automation*, pp. 2484-2489 (1991).
- Goncalves et al., "A Visual Front-end for Simultaneous Localization and Mapping," *Robotics and Automation, 2005, ICRA 2005, Proceedings of the 2005 IEEE International Conference*, pp. 44-49 (2005).
- Grumet, "Robots Clean House" *Popular Mechanics*, 4 pages, Nov. 2003.
- Haralick et al., "Pose Estimation from Corresponding Point Data," *IEEE Transactions on Systems, Man, and Cybernetics*, 19(6): 1426-1446 (1989).
- H usler, "About the Scaling Behavior of Optical Range Sensors," *Proc. 3rd Int. Workshop Automatic Processing of Fringe Patterns*, Germany, pp. 147-155 (1997).
- Hoag and Wrigley, "Navigation and guidance in interstellar space," *Acta Astronautica*, Pergamon Press, 2: 513-533 (1975).
- Huntsberger et al., "CAMPOUT: A control Architecture for Tightly Coupled Coordination of Multirobot Systems for Planetary Surface Exploration," *Systems, Man and Cybernetics, Part A, IEEE Transactions*, 33(5): 550-559 (2003).
- Jensfelt and Kristensen, "Active Global Localization for a Mobile Robot Using Multiple Hypothesis Tracking," *IEEE Transactions on Robotics and Automation*, 17(5): 748-760 (2001).
- Jeong and Hyun, "An Intelligent map-building system for indoor mobile robot using low cost photo sensors," *SPIE* vol. 6042, *Control Systems and Robotics*, 6 pages (2005).
- Karlsson et al., "Core Technologies for Service Robotics," *Proceedings of the IEEE, IEEE/RSJ International Conference on Intelligent Robots and Systems*, 3: 2979-2984 (2004).
- Karlsson et al., "The vSLAM Algorithm for Robust Localization and Mapping," *Robotics and Automation, 2005, ICRA 2005, Proceedings of the 2005 IEEE International Conference*, pp. 24-29 (2005).
- King and Weiman, "HelpMate™ Autonomous Mobile Robot Navigation System," *SPIE* vol. 1388, *Mobile Robots V*, Mar. 1991, pp. 190-198 (1991).
- Kleinberg, "The Localization Problem for Mobile Robots," *IEEE*, pp. 521-531 (1994).
- Knights et al., "Localization and Identification of Visual Landmarks," *JCS*, 16(4): 312-313 (2001).
- Kolodko and Vlacic, "Experimental System for Real-Time Motion Estimation," *International Conference on Advanced Intelligent Mechatronics* (Jul. 2003), vol. 2, pp. 981-986 (2003).
- Komoriya et al., "Planning of Landmark Measurement for the Navigation of a Mobile Robot," *Intelligent Robots and Systems* (Jul. 1992), *Proceedings of the IEEE*, 2: 1476-1481 (1992).
- Krotkov and Cozman, "Digital Sextant," 1 page, (1995).

(56)

References Cited

OTHER PUBLICATIONS

- Schenker et al., "Lightweight rovers for Mars Science and Exploration and Sample Return," *Jet Propulsion Laboratory, CIT*, pp. 1-11 (1999).
- Si PIN photodiode, S5980, S5981, S5870, Multi-element photodiodes for surface mounting, Hamamatsu, Solid State Division, Cat. No. KPIN1012E02, 2 pages, Apr. 2001.
- Sim and Dudek, "Learning Visual Landmarks for Pose Estimation," *Proceedings of the 1999 IEEE International Conference on Robotics and Automation*, pp. 1972-1978 (1999).
- Stella et al., "Self-Location for Indoor Navigation of Autonomous Vehicles," *SPIE Conference on Enhanced and Synthetic Vision*, 3364: 298-302 (1998).
- Summet and Sukthankar, "Tracking Locations of Moving Hand-Held Displays Using Projected Light," *GVU Center and College of Computing, Georgia Institute of Technology, Pervasive 2005, LNCS 3468*, pp. 37-46 (2005).
- Svedman et al., "Structure From Stereo Vision Using Unsynchronized Cameras for Simultaneous Localization and Mapping," *Intelligent Robots and Systems, 2005 (IROS 2005), 2005 IEEE/RSJ International Conference*, pp. 3069-3074 (2005).
- Takio et al., "Real Time Position and Pose Tracking Method of Moving Object Using Visual Servo System," *IEEE International Midwest Symposium on Circuits and Systems*, pp. 167-170 (2004).
- Teller, "Pervasive Pose-Awareness for People, Objects, and Robots or . . . Empowering Robots to Clear your Dining-Room Table," *LCS/AI*, 22 pages (2003).
- Trebi-Ollennu et al., "Mars Rover Pair Cooperatively Transporting a Long Payload," *Robotics and Automation, 2002, Proceedings ICRA '02, IEEE International Conference*, pp. 3136-3141 (2002).
- Watanabe and Yuta, "Position Estimation of Mobile Robots With Internal and External Sensors Using Uncertainty Evolution Technique," *IEEE*, pp. 2011-2016 (1990).
- Watts, "Robot boldly goes where no man can," *The Times, Finance and Industry section*, p. 18, Jan. 29, 1985.
- Wijk and Christensen, "Triangulation-Based Fusion of Sonar Data with Application in Robot Pose Tracking," *IEEE Transactions on Robotics and Automation*, 16(6): 740-752 (2000).
- Wolf et al., "Robust Vision Based Localization by Combining an Image Retrieval System with Monte Carlo Localization," *IEEE Transactions on Robotics*, 21(2): 208-216 (2005).
- Wolf et al., "Robust Vision-Based Localization for Mobile Robots Using an Image Retrieval System Based on Invariant Features," *Proceedings ICRA '02, IEEE International Conference Robotics and Automation*, 1: 359-365 (2002).
- Wong, "EIED>> Robot Business," *Electronic Design*, <http://www.elecdesign.com/Articles/Index.cfm?ArticleID=13114>, Jul. 26, 2006.
- Yamamoto et al., "Optical Sensing for Robot Perception and Localization," *IEEE Workshop on Advanced Robotics and its Social Impacts*, pp. 14-17 (2005).
- Yun et al., "Image Based Absolute Positioning System for Mobile Robot Navigation," *Department of Electronics Engineering, Pusan National University, SSPR&SPR 2006, LNCS 4109*, Springer-Verlag Berlin Heidelberg, pp. 261-269 (2006).
- Yun et al., "Robust Positioning a Mobile Robot with Active Beacon Sensors," *Department of Electronics Engineering, Pusan National University, KES 2006, Part I, LNAI 4251*, Springer-Verlag Berlin Heidelberg, pp. 890-897 (2006).
- Yuta et al., "Implementation of an Active Optical Range Sensor Using Laser Slit for In-Door Intelligent Mobile Robot," *IEEE/RSJ International Workshop on Intelligent Robots and Systems*, pp. 415-420 (1991).
- Zhang and Luo, "A Novel Mobile Robot Localization Based on Vision," *SPIE vol. 6279, 27th International Congress on High-Speed Photography and Photonics*, 6 pages (2007).
- Krupa et al., "Autonomous 3-D Positioning of Surgical Instruments in Robotized Laparoscopic Surgery Using Visual Servoing," *Robotics and Automation, IEEE Transactions*, 19(5): 842-838 (2003).
- Kuhl and Sutherland, "Self Localization in Virtual Environments using Visual Angles," *ACM*, pp. 472-475 (2004).
- Kurs et al., "Wireless Power Transfer via Strongly Coupled Magnetic Resonances," *Science*, 317: 83-86 (2008).
- Lambrinos et al., "A mobile robot employing insect strategies for navigation," *Department of Computer Science, University of Zurich, Department of Zoology, University of Zurich*, 38 pages (1999).
- Lang et al., "Visual Measurement of Orientation Using Ceiling Features," *Proceedings in IEEE Instrumentation and Measurement Technology Conference*, pp. 552-555 (1994).
- Lapin, "Adaptive position estimation for an automated guided vehicle," *SPIE vol. 1831, Mobile Robots VII*, pp. 82-94 (1993).
- Lavalle and Sharma, "Robot Motion Planning in a Changing, Partially Predictable Environment," *IEEE International Symposium on Intelligent Control*, pp. 261-266 (1994).
- Lee et al., "Development of Indoor Navigation System for a Humanoid Robot Using Multi-Sensors Integration," *ION NTM*, pp. 798-805 (2007).
- Lee et al., "Localization of a Mobile Robot Using the Image of a Moving Object," *IEEE Transactions on Industrial Electronics*, 50(3): 612-619 (2003).
- Leonard and Durrant-Whyte, "Mobile Robot Localization by Tracking Geometric Beacons," *IEEE Transactions on Robotics and Automation*, 7(3): 376-382 (1991).
- Lin and Tummala, "Mobile Robot Navigation Using Artificial Landmarks," *Journal of Robotic Systems*, 14(2): 93-106 (1997).
- Linde, "On Aspects of Indoor Localization," *Dissertation, Bei der Fakultät für Elektro- und Informationstechnik der Universität Dortmund zur Begutachtung eingereichte*, Aug. 2006, pp. 1-139 (2006).
- Lumelsky and Tiwari, "An Algorithm for Maze Searching With Azimuth Input," *IEEE*, pp. 111-116 (1994).
- Ma, "Documentation on NORTHSTAR," *CIT PHD Candidate*, 15 pages (2006).
- Madsen and Andersen, "Optimal landmark selection for triangulation of robot position," *Robotics and Autonomous Systems*, 23: 277-292 (1998).
- Martishevsky, "The accuracy of point light target coordinate determination by dissectoral tracking system," *SPIE*, 2591: 25-30 (1995).
- McGillem and Rappaport, "Infra-red Location System for Navigation of Autonomous Vehicles," *IEEE*, pp. 1236-1238 (1988).
- McGillem et al., "A Beacon Navigation Method for Autonomous Vehicles," *IEEE Transactions on Vehicular Technology*, 38 (3): 132-139 (1989).
- McLurkin, "Stupid Robot Tricks: A Behavior-Based Distributed Algorithm Library for Programming Swarms of Robots," *Submitted to the Department of Electrical Engineering and Computer Science, Massachusetts Institute of Technology*, 127 pages (2004).
- McLurkin, "The Ants: A Community of Microrobots," *Submitted to the Department of Electrical Engineering and Computer Science, Massachusetts Institute of Technology*, 60 pages (1995).
- Monteiro and Jouvencel, "Visual Servoing for Fast Mobile Robot Adaptive Estimation of Kinematic Parameters," *International Conference on Industrial Electronics, Control and Instrumentation*, 3: 1588-1593 (1993).
- Moore et al., "A simple map-based localization strategy using range measurements," *Proceedings of SPIE vol. 5804, Unmanned Ground Vehicle Technology VII*, pp. 612-620 (2005).
- Munich et al., "ERSP: A Software Platform and Architecture for the Service Robotics Industry," *Intelligent Robots and Systems, 2005 (IROS 2005), 2005 IEEE/RSJ International Conference*, pp. 460-467 (2005).
- Munich et al., "SIFT-ing Through Features With ViPR," *Robotics & Automation Magazine, IEEE*, 13(3): 72-77 (2006).
- Nam and Oh, "Real-Time Dynamic Visual Tracking Using PSD Sensors and Extended Trapezoidal Motion Planning," *Applied Intelligence*, 10: 53-70 (1999).
- Nitu et al., "Optomechatronic System for Position Detection of a Mobile Mini-Robot," *IEEE Transactions on Industrial Electronics*, 52(4): 969-973 (2005).
- Pages et al., "A camera-projector system for robot positioning by visual servoing," *Conference on Computer Vision and Pattern Recognition*, 8 pages (2006).

(56)

References Cited

OTHER PUBLICATIONS

Pagès et al., "Optimizing plane-to-plane positioning tasks by image based visual servoing and structured light," *IEEE Transactions on Robotics*, 22(5): 1000-1010 (2006).

Pagès et al., "Robust decoupled visual servoing based on structured light," *IEEE/RSJ International Conference on Intelligent Robots and Systems*, pp. 2399-2404 (2005).

Park and Oh, "A Neural Network Based Real-Time Robot Tracking Controller Using Position Sensitive Detectors," *IEEE International Conference on Neural Networks, IEEE World Congress on Computational Intelligence*, 5: 2754-2758 (1994).

Park and Oh, "Dynamic Visual Servo Control of Robot Manipulators Using Neural Networks," *Dept. of Electrical Engineering Pohang Inst. of Science and Technology, Journal of the Korean Institute of Telematics and Electronics*, 29B: 37-45 (1992).

Paromtchick and Asama, "Optical Guidance System for Multiple Mobile Robots," *The Institute of Physical and Chemical Research, Advanced Engineering Center. 2001 IEEE International Conference on Robotics and Automation*, pp. 2935-2940 (2001).

Paromtchick and Asama, "Toward Optical Guidance of Mobile Robots," *Proceedings of the Fourth World Multiconference on Systemics, Cybernetics and Informatics*, Orlando, FL, USA, 9: 44-49 (2000).

Penna and Wu, "Models for Map Building and Navigation," *IEEE Transactions on Systems, Man and Cybernetics*, 23(5): 1276-1301 (1993).

Pirjanian and Matarić, "A Decision-Theoretic Approach to Fuzzy Behavior Coordination," *Computational Intelligence in Robotics and Automation, 1999, CIRA '99 Proceedings, 1999 IEEE International Symposium*, pp. 101-106 (1999).

Pirjanian and Matarić, "Multi-Robot Target Acquisition Using Multiple Objective Behavior Coordination," *Robotics and Automation, 2000, Proceedings, IRCA '00, IEEE International Conference*, 3: 2696-2702 (2000).

Pirjanian et al., "Distributed Control for a Modular, Reconfigurable Cliff Robot," *Robotics and Automation, 2002, Proceedings ICRA '02, IEEE International Conference*, 4: 4083-4088 (2002).

Pirjanian et al., "Improving Task Reliability by Fusion of Redundant Homogeneous Modules Using Voting Schemes," *Robotics and Automation, 1997, Proceedings, 1997 IEEE International Conference*, 1: 425-430 (1997).

Pirjanian et al., "Representation and Execution of Plan Sequences for Multi-Agent Systems," *Intelligent Robots and Systems, 2001, Proceedings, 2001 IEEE/RSJ International Conference*, 4: 2117-2123 (2001).

Pirjanian, "Challenges for Standards for Consumer Robotics," *IEEE Workshop on Advanced Robotics and its Social Impacts*, pp. 260-264 (2005).

Pirjanian, "Reliable Reaction," *Multisensor Fusion and Integration for Intelligent Systems*, pp. 158-165 (1996).

Remazeilles et al., "Image based robot navigation in 3D environments," *SPIE vol. 6052, Optomechatronic Systems Control*, 14 pages (2005).

Rives and Michel, "Visual servoing based on ellipse features," *SPIE vol. 2056, Intelligent Robots and Computer Vision XII*, pp. 356-367 (1993).

Rönnbäck, "Methods for Assistive Mobile Robots," *Lulea University of Technology Dept. of Computer Science and Electrical Engineering, PhD Thesis*, 218 pages (2006).

Roth-Tabak and Weymouth, "Environment Model for Mobile Robots Indoor Navigation," *SPIE vol. 1388, Mobile Robots V*, pp. 453-463 (1990).

Şahin and Gaudiano, "Development of a Visual Object Localization Module for Mobile Robots," *Third European Workshop on Advanced Mobile Robots*, pp. 65-72 (1999).

Salomon et al., "Low Cost Indoor Localization System for Mobile Objects without Image Processing," *IEEE 1-4244-06816*, pp. 629-632 (2006).

Sato, "Range Imaging Based on Moving Pattern Light and Spatio-Temporal Matched Filter," *International Conference on Image Processing*, 1: 33-36 (1996).

* cited by examiner

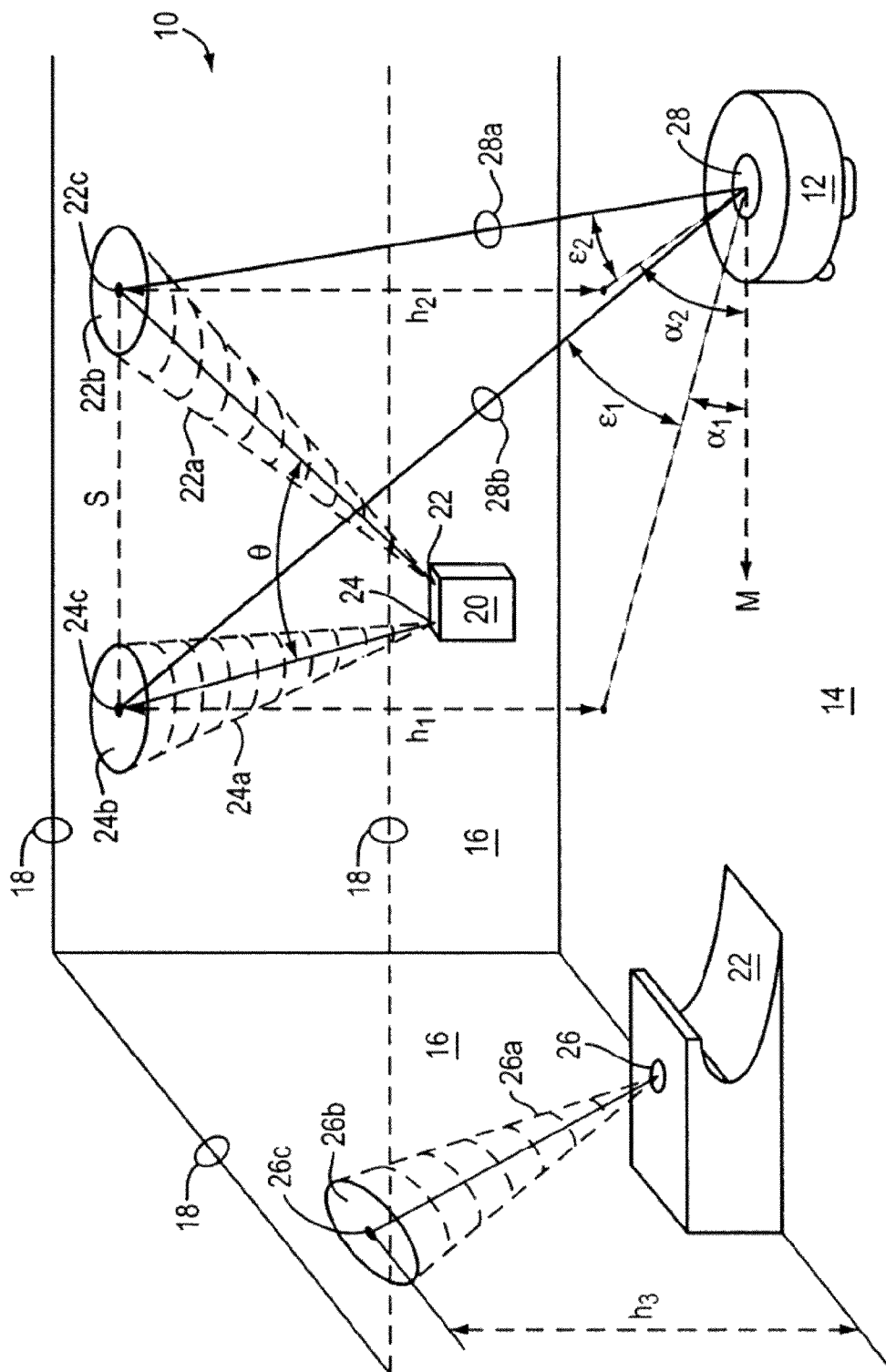

FIG. 1

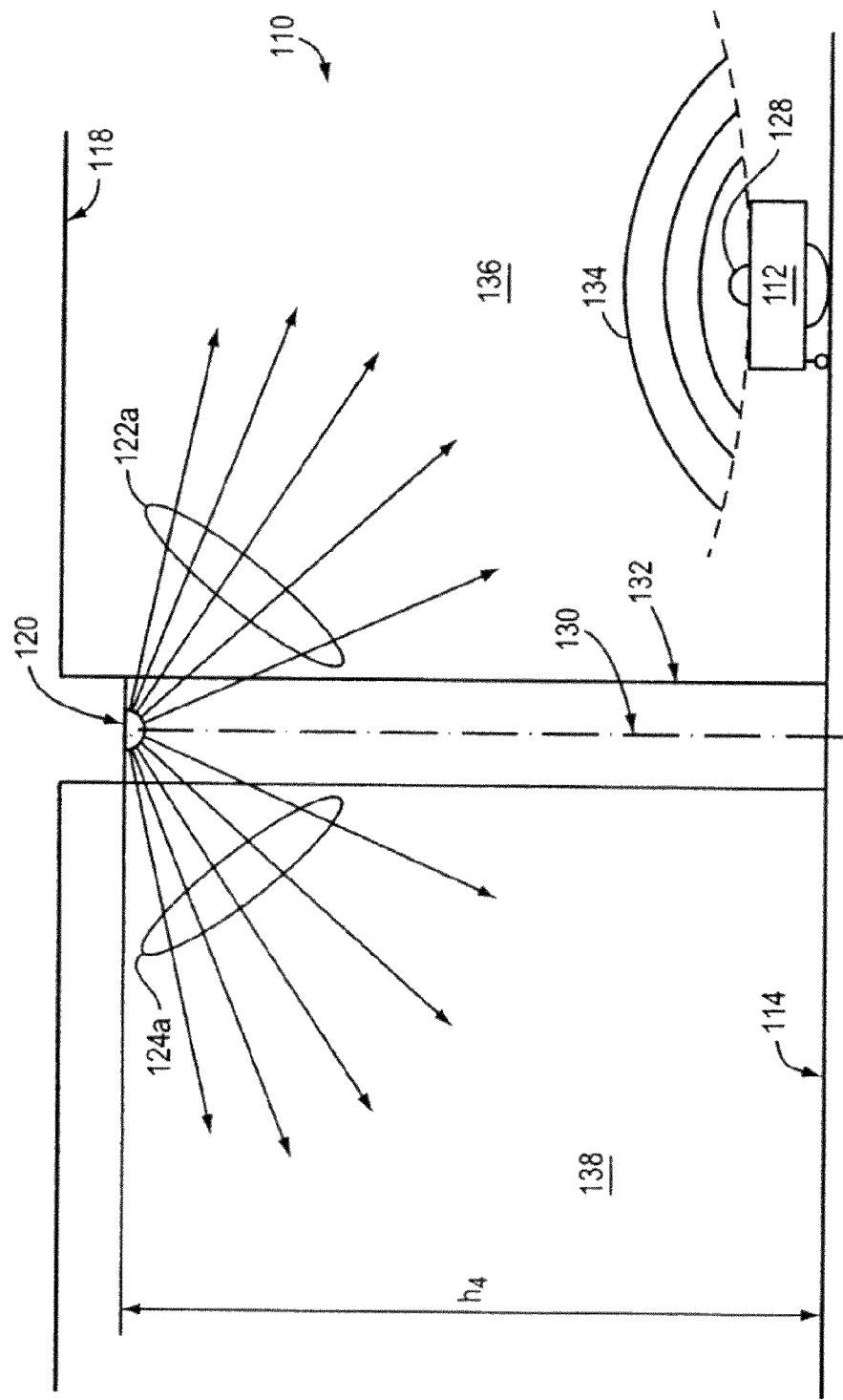

FIG. 2

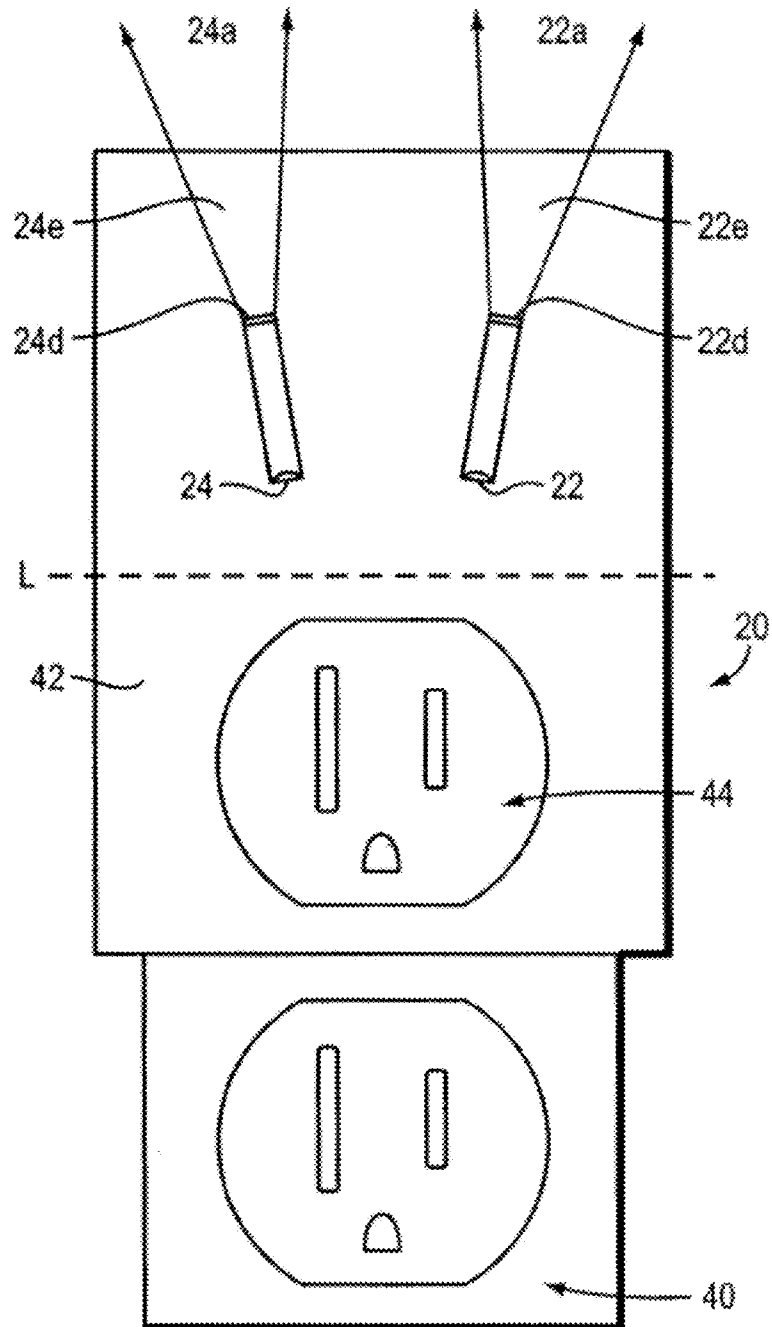

FIG. 3A

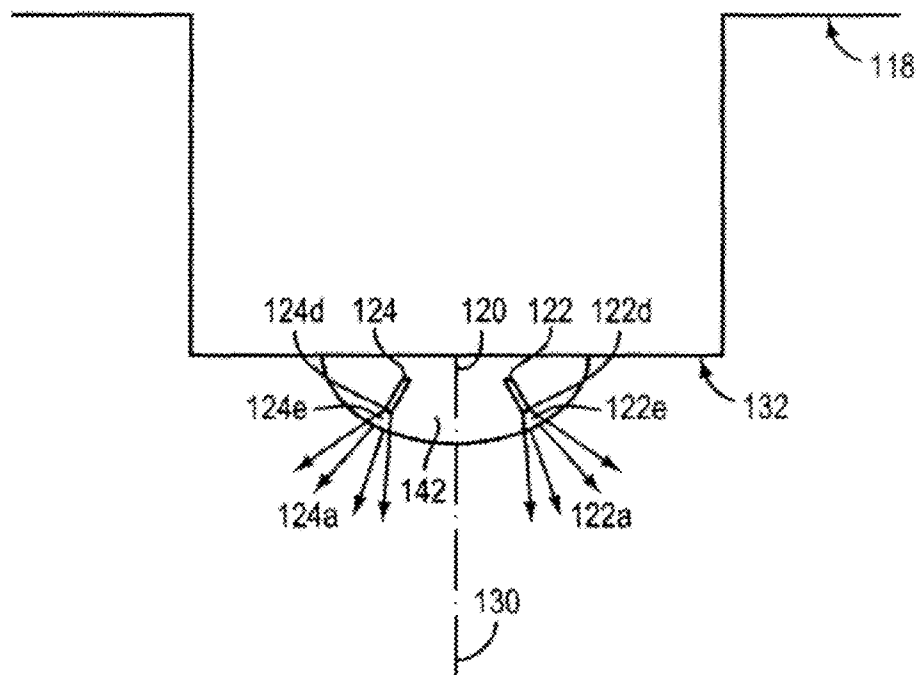

FIG. 3B

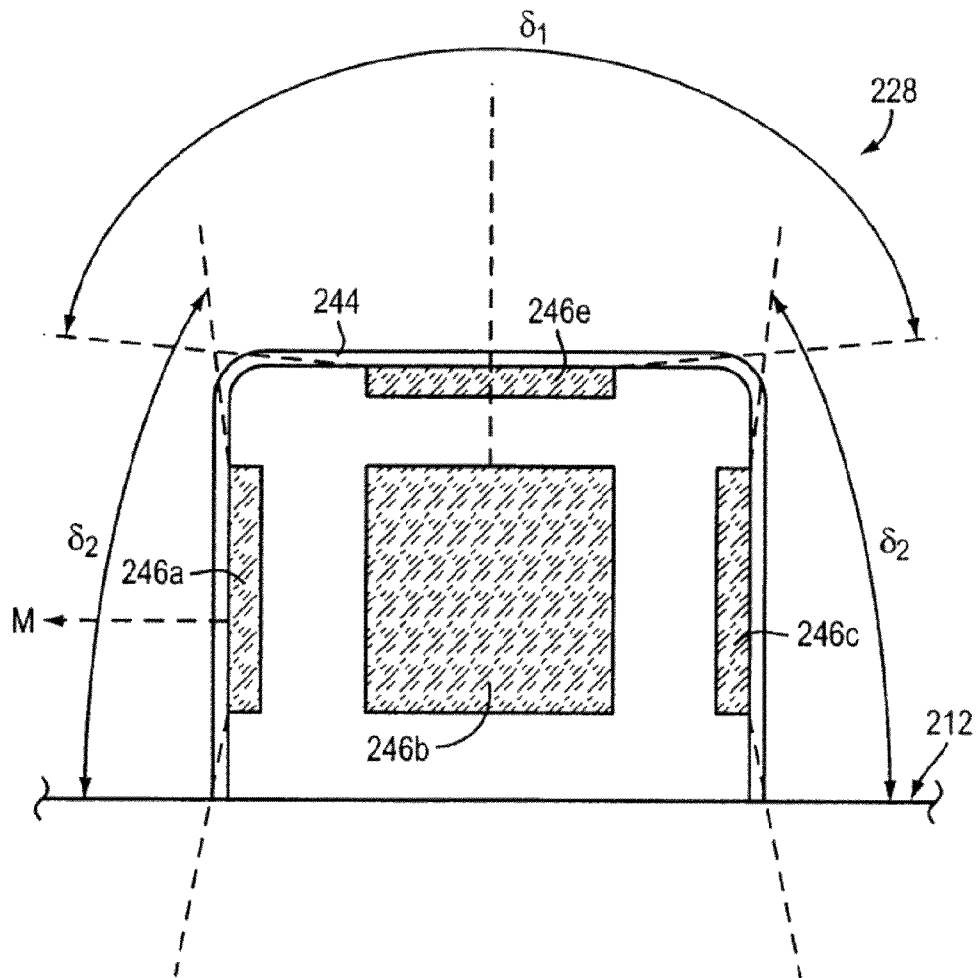

FIG. 4A

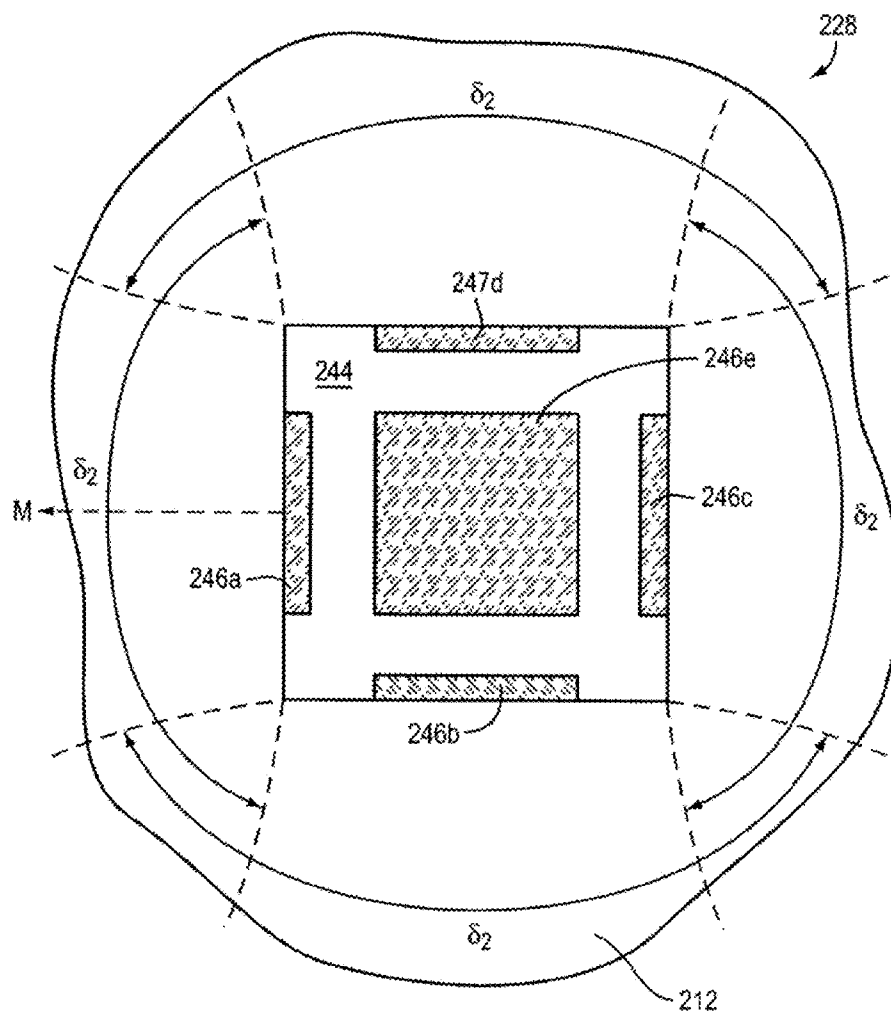

FIG. 4B

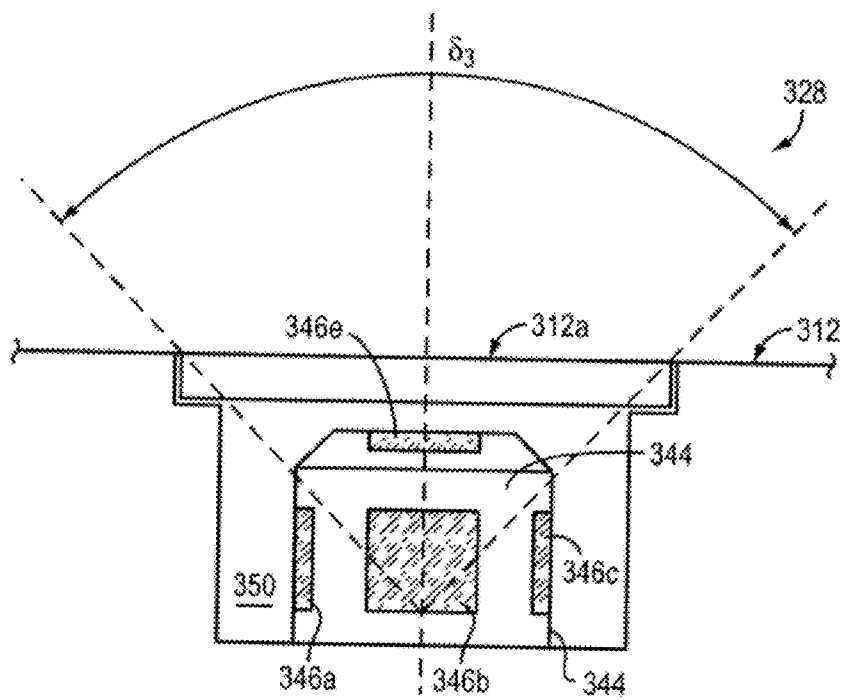

FIG. 4C

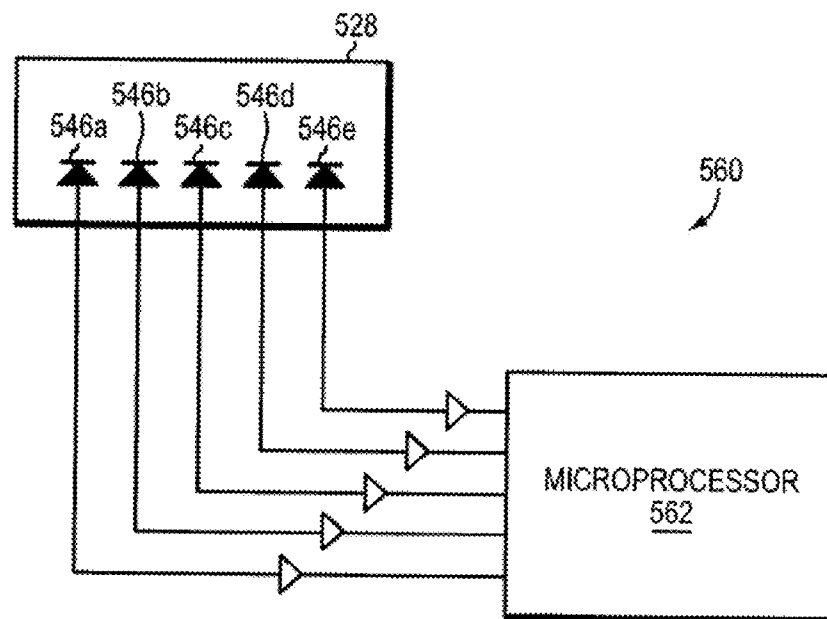

FIG. 5A

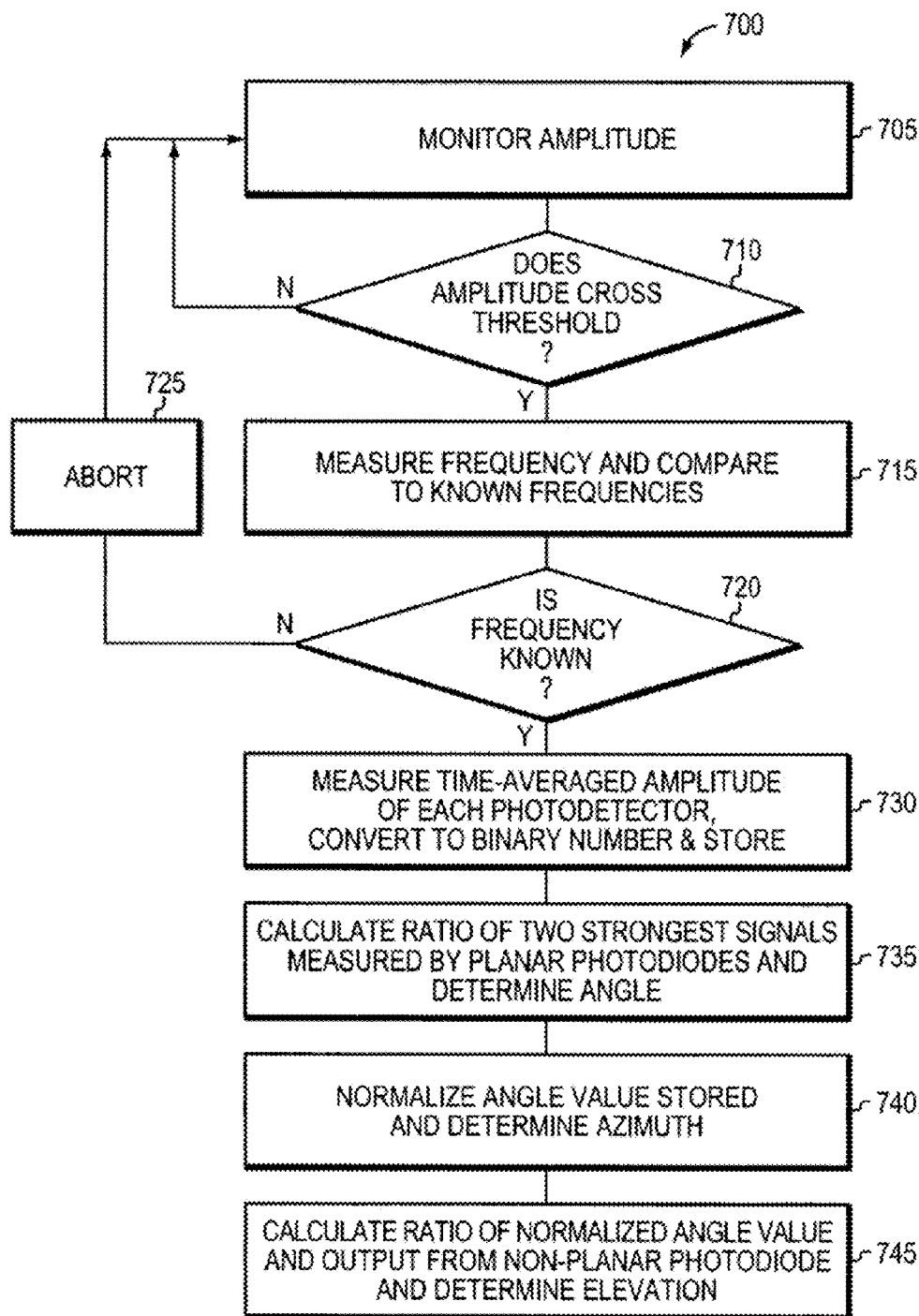
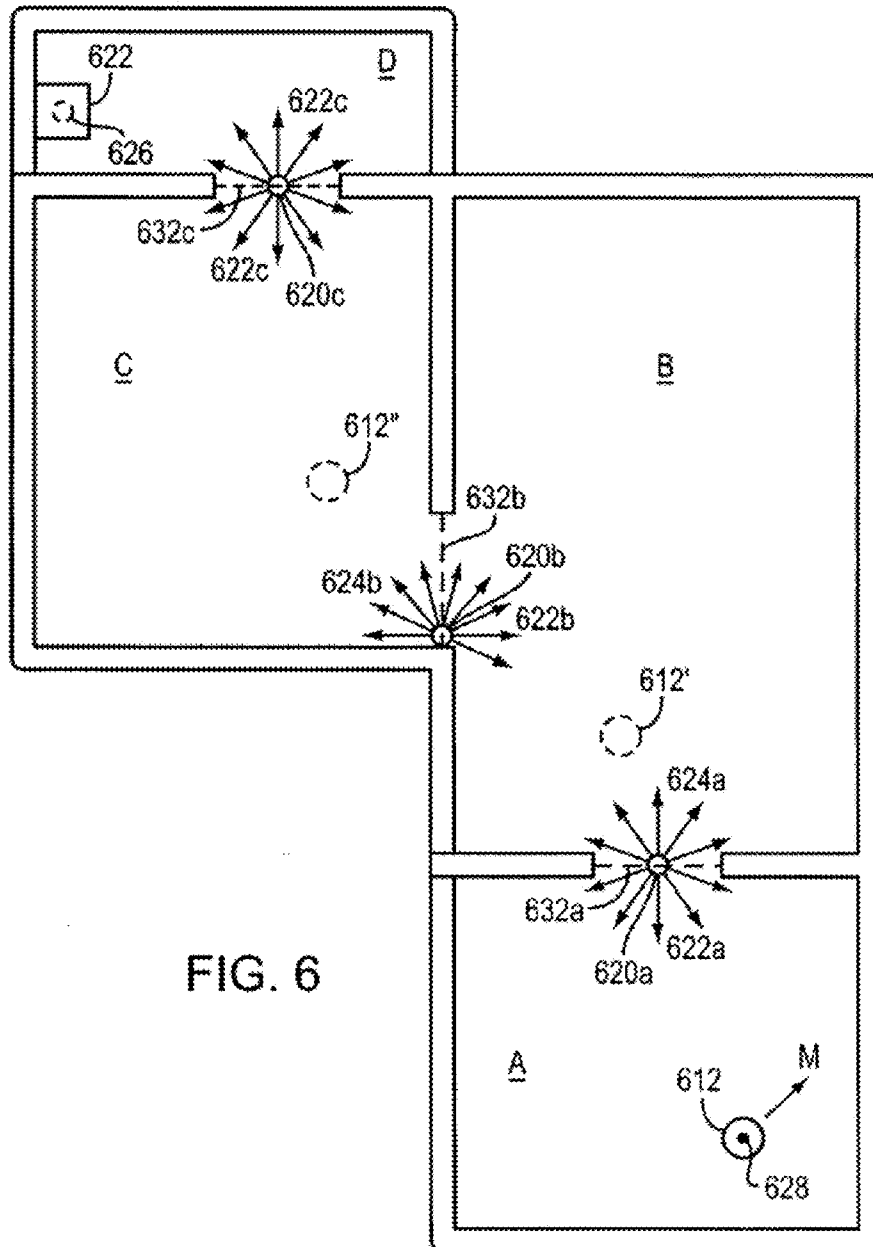
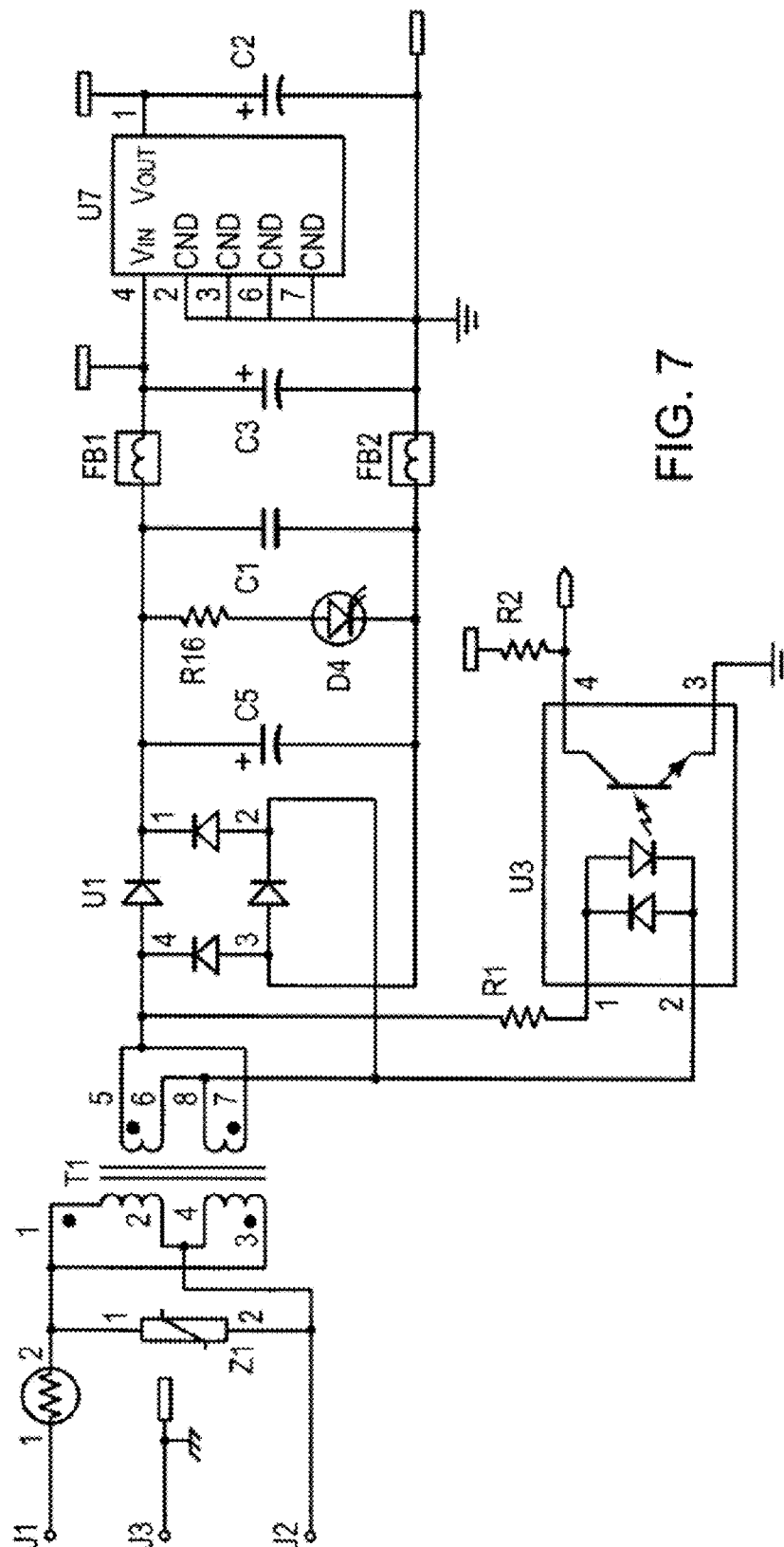
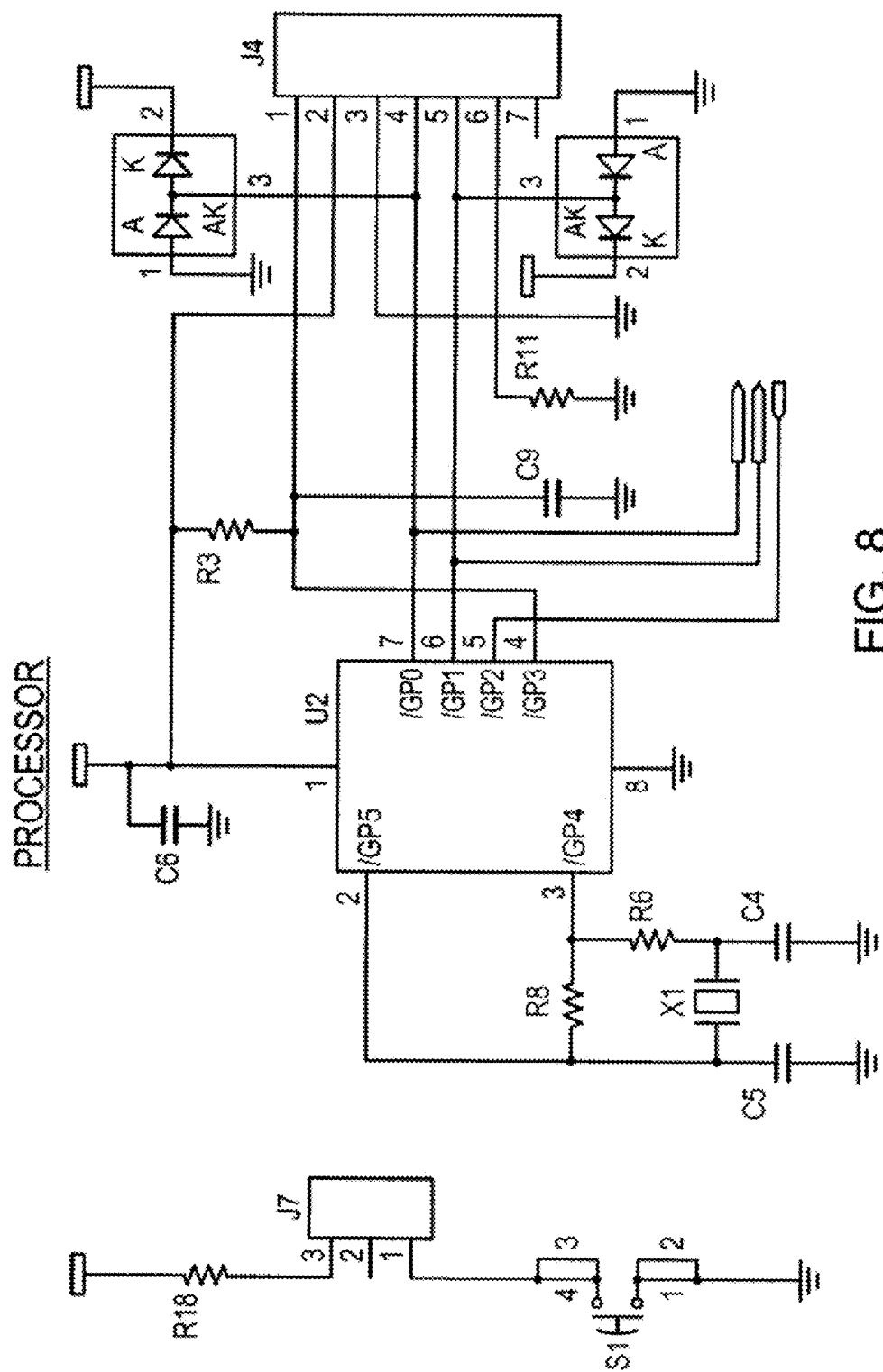

FIG. 5B







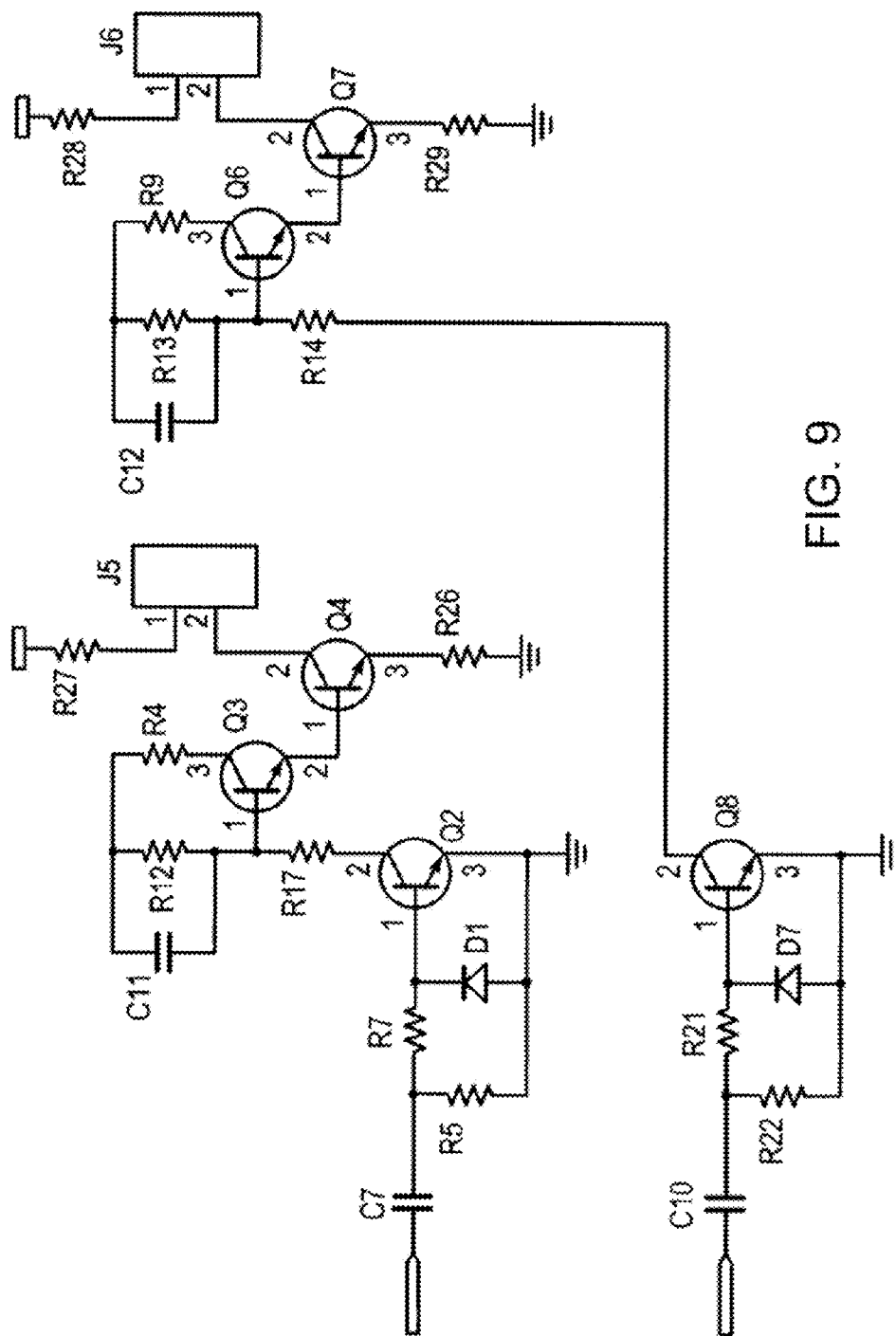

FIG. 9

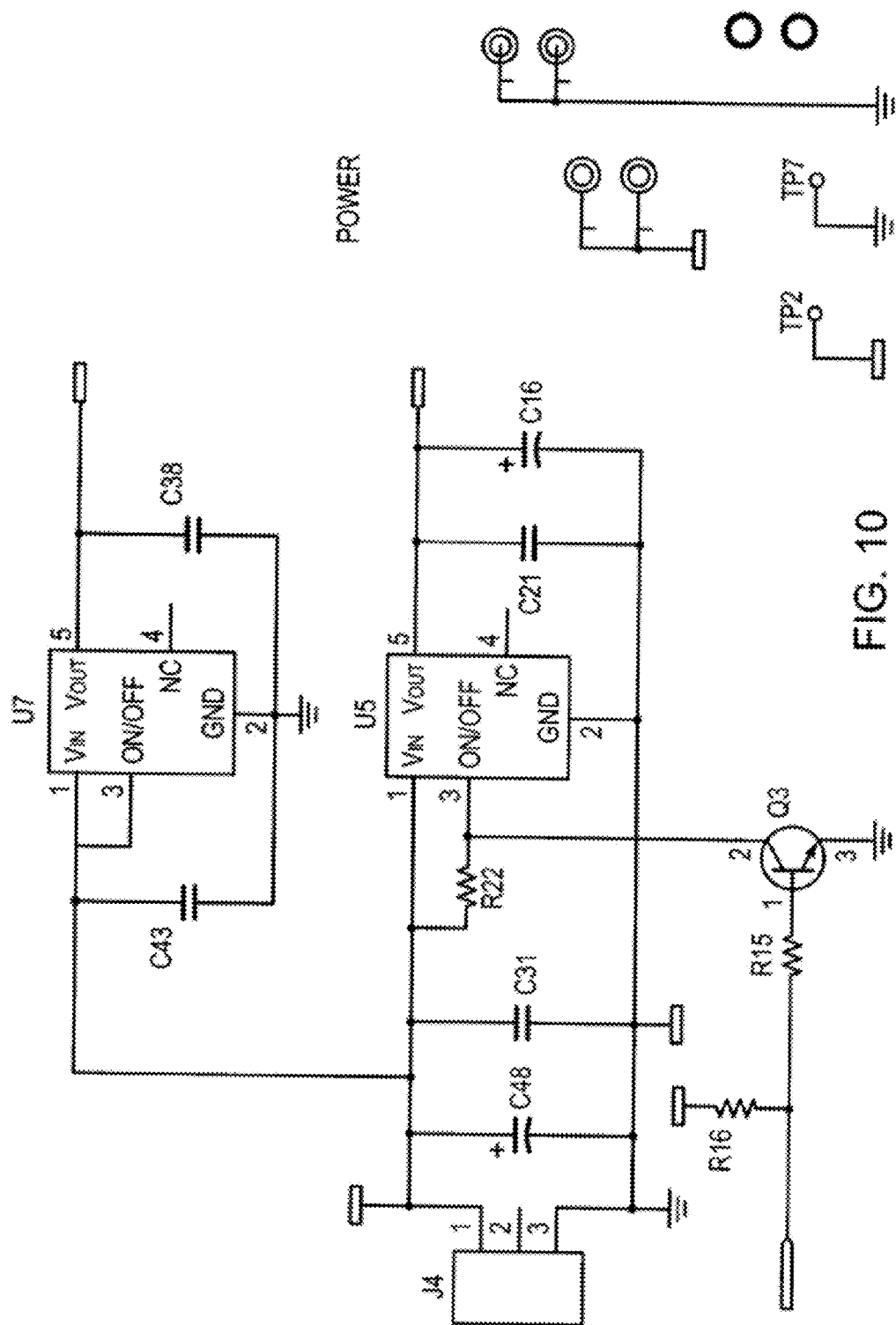

FIG. 10

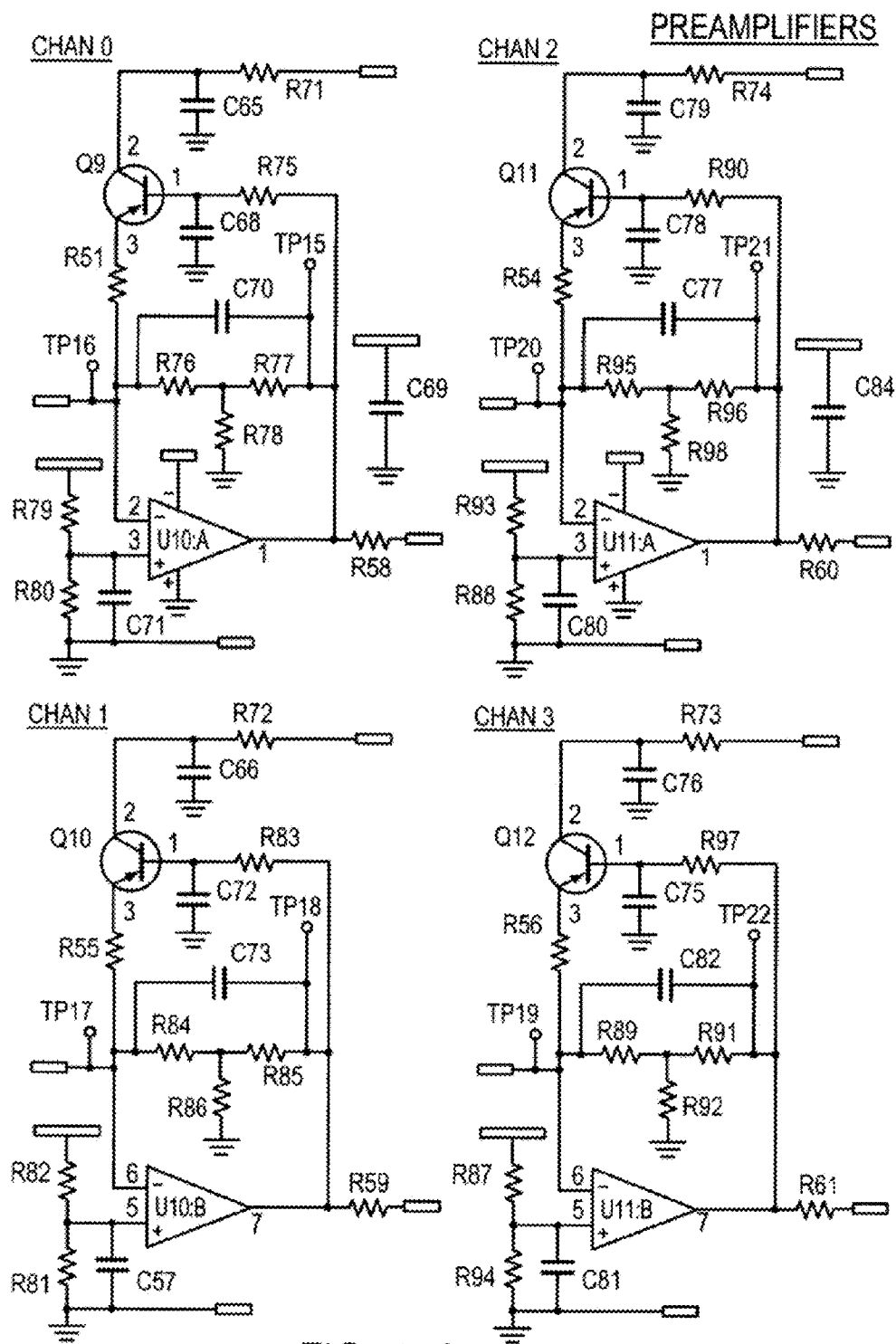

FIG. 11A

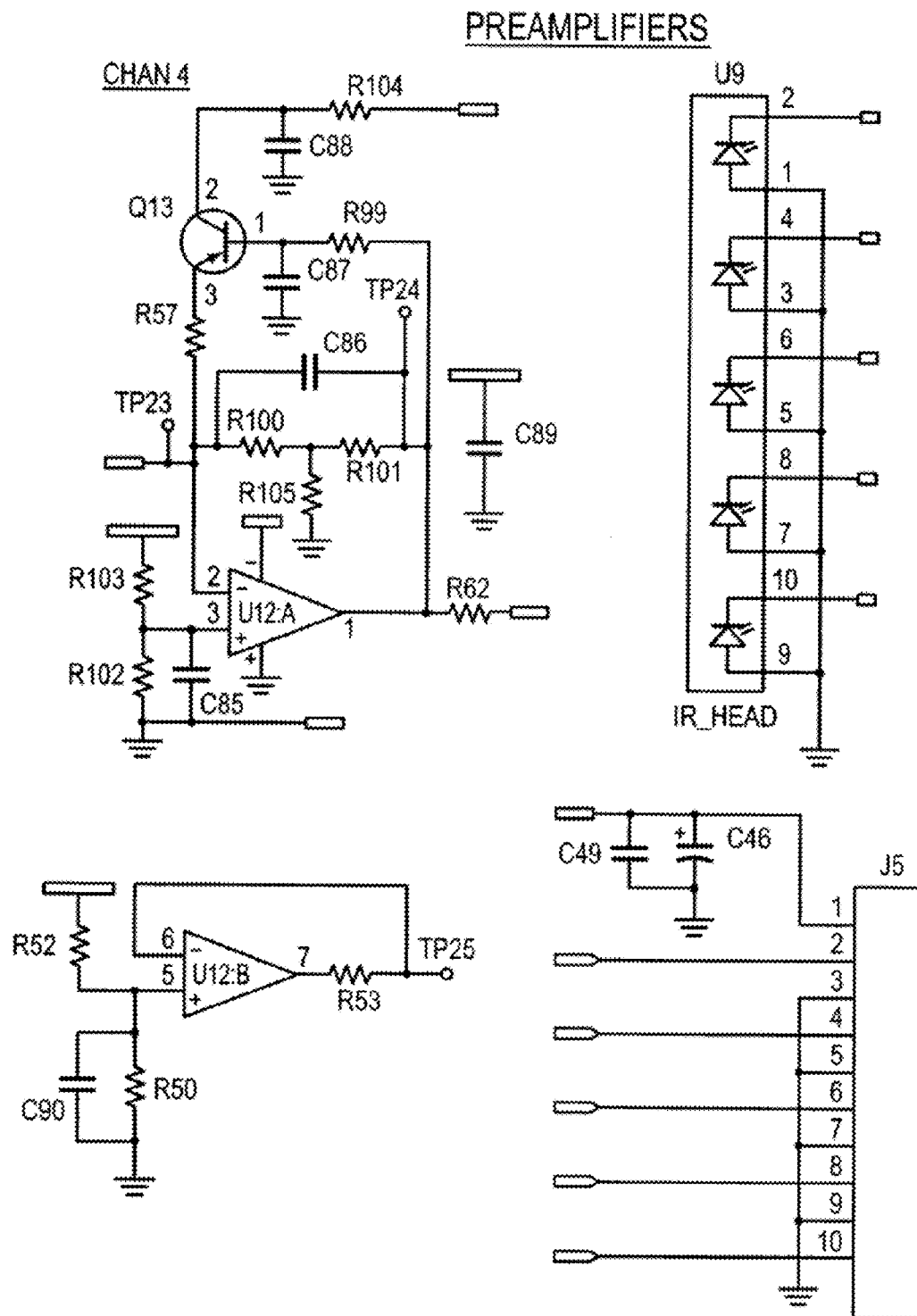

FIG. 11B

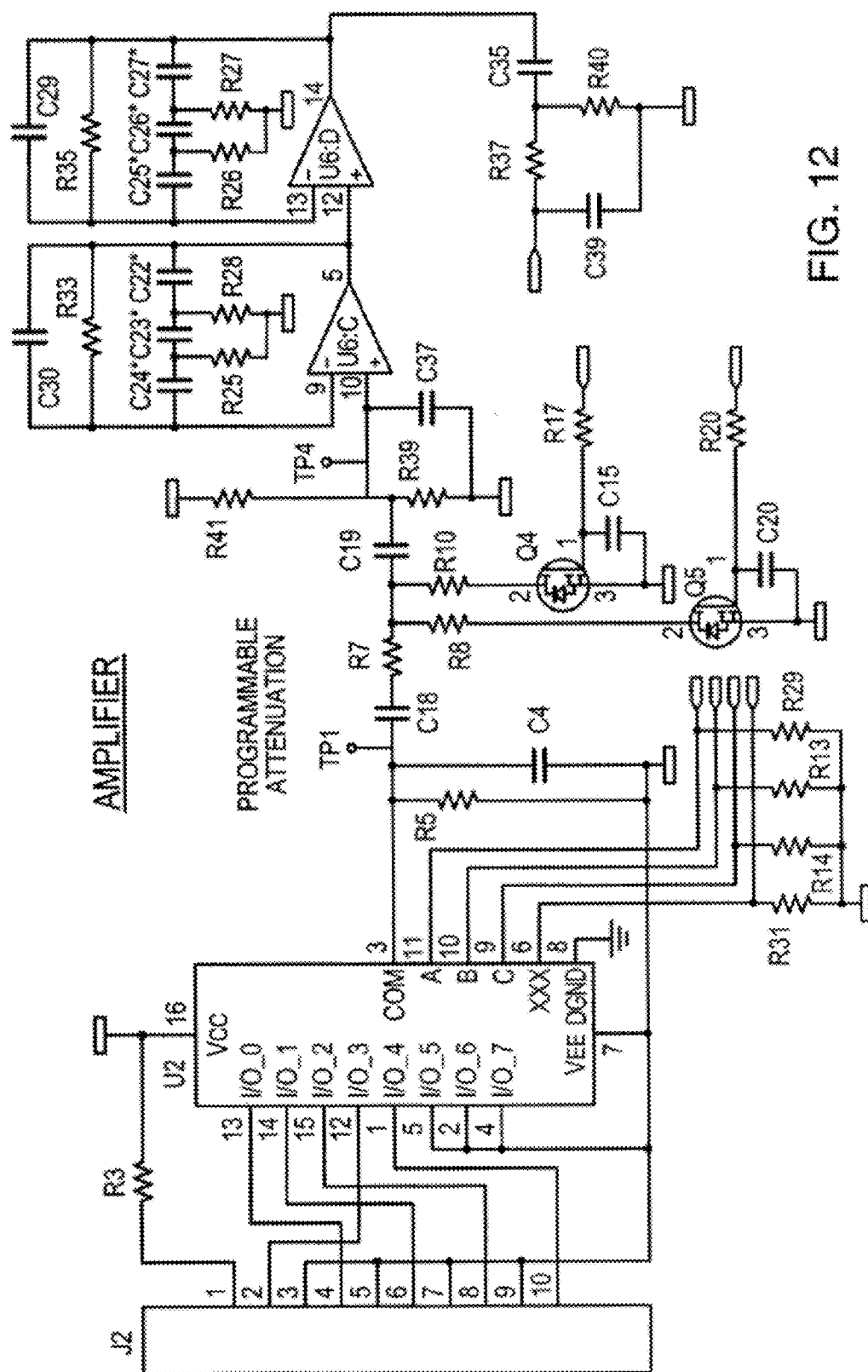

FIG. 12

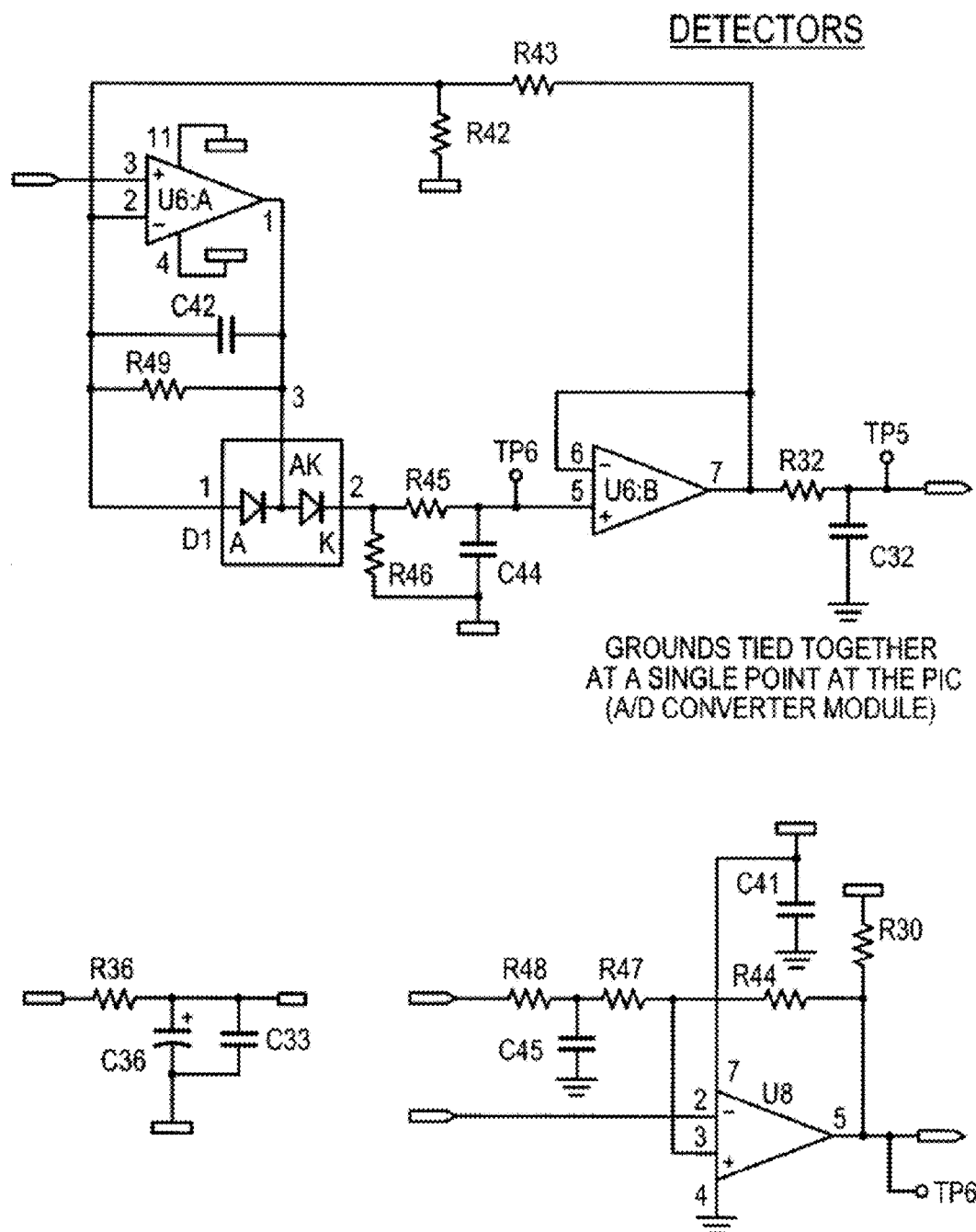

FIG. 13

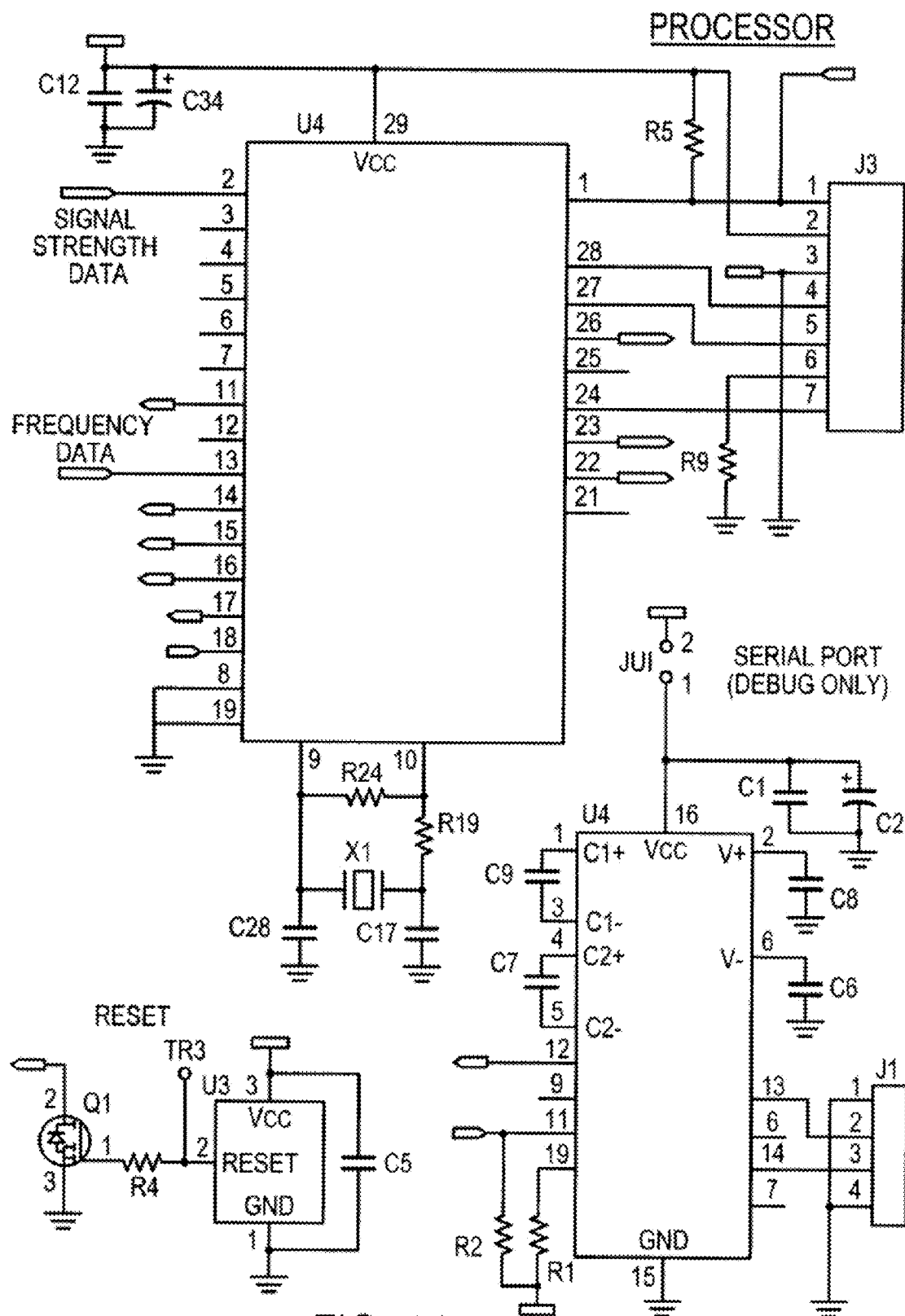

FIG. 14

1

CELESTIAL NAVIGATION SYSTEM FOR AN AUTONOMOUS ROBOT

CROSS REFERENCE TO RELATED APPLICATIONS

This U.S. patent application is a continuation of, and claims priority under 35 U.S.C. §120 from, U.S. patent application Ser. No. 11/176,048, filed on Jul. 7, 2005, which claims priority under 35 U.S.C. §119(e) to U.S. Provisional Application 60/586,046, filed on Jul. 7, 2004. The disclosures of these prior applications are considered part of the disclosure of this application and are incorporated herein by reference in their entireties.

TECHNICAL FIELD

The present invention relates generally to robotic systems and, more specifically, to navigational systems for autonomous robots.

BACKGROUND

Automated robots and robotic devices are becoming more prevalent today and are used to perform tasks traditionally considered mundane, time-consuming, or dangerous. As the programming technology increases, so too does the demand for robotic devices that can navigate around a complex environment or working space with little or no assistance from a human operator.

Robotic devices and associated controls, navigational systems, and other related systems are being developed. For example, U.S. Pat. No. 6,594,844 discloses a Robot Obstacle Detection System, the disclosure of which is hereby incorporated by reference in its entirety. Additional robot control and navigation systems, and other related systems, are disclosed in PCT Published Patent Application No. WO 2004/025947, and in U.S. patent application Ser. Nos. 10/167,851, 10/056,804, 10/696,456, 10/661,835, 10/320,729, and 10/762,219, the disclosures of which are hereby incorporated by reference in their entireties.

Many autonomous robots navigate a working space by simply moving randomly until an obstacle is encountered. Generally, these types of robots have on-board obstacle detectors, such as bump sensors or similar devices, that register contact with an obstacle. Once contact is made, command routines typically direct the robot to move in a direction away from the obstacle. These types of systems, which are useful for obstacle avoidance, are limited in their ability to allow a robot to track its location within a room or other working environment. Other systems, often used in conjunction with the bump sensors described above, use an infrared or other detector to sense the presence of nearby walls, obstacles, or other objects, and either follow the obstacle or direct the robot away from it. These systems, however, are also limited in their ability to allow a robot to navigate effectively in a complex environment, as they allow the robot to only recognize when objects are in its immediate vicinity.

In more advanced navigational systems, a robot incorporates an infrared or other type of transmitter. This transmitter directs a series of infrared patterns in horizontal directions around the robot. These patterns are, in turn, detected by a stationary receiver, generally placed at or near a boundary of the working space, on a wall, for example. A microprocessor uses the information from the signals to calculate where in the working space the robot is located at all times; thus, the robot can truly navigate around an entire area. These types of sys-

2

tems, however, are best employed in working spaces where few objects are present that may interfere with the dispersed patterns of infrared signals.

These limitations of the above types of navigational systems are, at present, a hurdle to creating a highly independent autonomous robot, which can navigate in a complex environment. There is, therefore, a need for a navigational system for a robot that can allow the robot to operate autonomously within an environment that may be cluttered with a number of obstacles at or near the operational or ground level. Moreover, a navigational system that can be integrated with some or all of the above systems (the bump sensors, for example) is desirable. Such a navigational system should allow a robot to recognize where it is at all times within a working area, and learn the locations of obstacles therein.

SUMMARY

In one aspect, the invention relates to a navigational system for an autonomous robot that includes a stationary transmitter for emitting at least two signals, the signals directed toward a surface remote from a working area, such as a wall bordering a floor (upon which a robot operates), or a ceiling located above the floor. The system also includes a receiver mounted to an autonomous robot containing various power, motive, and task-related components. The receiver detects the two signals emitted by the emitter, and a processor determines the location of the robot within the working area based upon the received signals. Generally, the signals directed to the remote surface are infrared signals, but other embodiments are also possible. The robot detects the signal energy reflected from the ceiling and, by calculating the azimuth and elevation of the signals relative to the robot, can determine its location.

In another aspect, the invention relates to a method of control for an autonomous robot including the steps of: transmitting a signal from a stationary emitter to a surface remote from a working area; detecting the signal using a receiver integral with an autonomous robot; and directing a movement of the autonomous robot within the working area, the movement based at least in part upon detection of the signal.

In yet another aspect, the invention relates to a method of control for an autonomous robot including the steps of: transmitting at least two signals from a stationary emitter to a surface remote from a working area; detecting the signals using a receiver integral with an autonomous robot; and determining a location of the autonomous robot within the working area, the location based at least in part upon detection of the signal.

In still another aspect, the invention relates to a signal transmitter for providing navigational markings for use by an autonomous robot including: a power source; and a modulated signal emitter, wherein the signal emitter sequentially emits a first coded signal and a second coded signal, the first signal and the second signal directed to a surface remote from a working area of the robot.

In still another aspect, the invention relates to a receiver for detecting emitted navigational markings, the receiver mountable to an autonomous robot, the receiver including: a lens including a plurality of photodiodes, each photodiode oriented orthogonally to each adjacent photodiode, each photodiode adapted to detect a signal reflected from a remote surface; and a processor for processing the signals received from the plurality of photodiodes, the processor including a plurality of data outputs.

In another aspect, the invention relates to a navigational control system for an autonomous robot including a transmitter subsystem having a stationary emitter for emitting at least

3

one signal, and an autonomous robot operating within a working area, the autonomous robot having a receiving subsystem. The receiving subsystem has a receiver for detecting the signal emitted by the emitter and a processor for determining a relative location of the robot within the working area upon the receiver detecting the signal. In certain embodiments of the above aspect, the emitter includes a modulated signal emitter and may sequentially emit a first coded signal and a second coded signal. In other embodiments of this aspect, the receiver includes a plurality of photodiodes, and may include four or five photodiodes. In some embodiments, at least four photodiodes are arranged in a substantially planar orientation, and may be oriented orthogonally to each adjacent photodiode. In certain embodiments, the fifth photodiode is oriented substantially orthogonally to each of the four photodiodes. Some embodiments orient at least one of the photodiodes in a direction corresponding to a reference direction of travel of the robot.

In other embodiments of the above aspect, the processor further includes a navigational control algorithm, and may direct a movement of the robot within the working area upon the receiver detecting the signal. In certain embodiments, the emitter emits at least two signals, and may be located on a robot docking station. In certain embodiments, the signal includes light having at least one of a visible wavelength and an infrared wavelength. Alternative embodiments direct at least one signal at a surface remote from the working area.

In another aspect, the invention relates to a method of control for an autonomous robot, including the steps of transmitting a signal from a stationary emitter, detecting the signal using a receiver integral with the robot operating within a working area, and determining a relative position of the robot in the working area based at least in part on the detected signal. The method may include the step of directing a movement of the robot within the working area, the movement based at least in part upon the position of the robot. Certain embodiments may include the step of storing a position of the robot and/or the step of comparing the position of the robot to a stored position.

Other embodiments of the above aspect include the step of directing a movement of the robot within the working area, the movement based at least in part on the stored position. In certain embodiments, the relative position of the robot is based at least in part on at least one of an elevation and an azimuth of the detected signal. In other embodiments, the transmitted signal is directed to a surface remote from the working area.

BRIEF DESCRIPTION OF THE DRAWINGS

The drawings are not necessarily to scale, emphasis instead generally being placed upon illustrating the principles of the invention. In the following description, various embodiments of the present invention are described with reference to the following drawings, in which:

FIG. 1 is a schematic view of a navigational system for an autonomous robot in accordance with one embodiment of the invention;

FIG. 2 is a schematic view of a navigational system for an autonomous robot in accordance with another embodiment of the invention;

FIG. 3A is a side view of a stationary emitter in accordance with one embodiment of the invention;

FIG. 3B is a side view of a stationary emitter in accordance with another embodiment of the invention;

4

FIG. 4A is a side view of an infrared receiver for an autonomous robot in accordance with one embodiment of the invention;

FIG. 4B is a top view of the infrared receiver of FIG. 4A;

FIG. 4C is a side view of an infrared receiver for an autonomous robot in accordance with another embodiment of the invention;

FIG. 5A is a representation of the control system of an infrared receiver for an autonomous robot in accordance with one embodiment of the invention;

FIG. 5B is a flowchart of a signal detection and localization program in accordance with one embodiment of the invention;

FIG. 6 is a top view of a navigational system for an autonomous robot in accordance with another embodiment of the invention; and

FIGS. 7-14 are schematic circuit diagrams of infrared receivers and transmitters for a navigational system in accordance with one embodiment of the invention.

DETAILED DESCRIPTION

FIG. 1 is a schematic view of a navigational system 10 for an autonomous robot 12 in accordance with one embodiment of the invention. The components of the system 10 include, in this embodiment, a transmitter 20, a charging or base station 22, and a robot 12 that operates in a room or other similar working area 14. In this case, the working area 14 is a floor of a room, bounded at least in part by walls 16. Borders of a ceiling 18 also intersect the walls 16 and are remote from the working area 14. The depicted transmitter 20 includes two emitters 22, 24. In this embodiment, the base station 22 may include an emitter 26 as well. In various embodiments, any combination or quantity of emitters may be used on the base station 26, or transmitter 20, or both. The robot 12 includes an on-board microprocessor, power and drive components, task-specific components (dirt sensors, vacuums, brushes, etc.), and at least one receiver, such as an infrared receiver 28. The robot 12 may also include certain buttons, switches, etc. for programming the robot, or such instructions may be directed by a remote control (not shown) or a personal computer (not shown). Depending on the application, certain components may be removed from the disclosed system 10, or other components may be added. Also, for simplicity, this disclosure will describe vacuuming as a demonstrative task of the autonomous robot 12. It will be apparent, though, that the navigation system disclosed herein has wide applications across a variety of robotic systems. For example, a robot may be used for floor waxing and polishing, floor scrubbing, ice resurfacing (as typically performed by equipment manufactured under the brand name ZAMBONI®), sweeping and vacuuming, unfinished floor sanding and stain/paint application, ice melting and snow removal, grass cutting, etc. Any number of task-specific components may be required for such duties, and may each be incorporated into the robot, as necessary.

The transmitter 20 directs at least two infrared signals 22a, 24a from emitters 22, 24 to a surface remote from the working area 14 upon which the robot 12 operates. The depicted embodiment directs the signals 22a, 24a to the ceiling 18, but it may also direct the signals 22a, 24a to a portion of a wall 16, or both. The signals 22a, 24a may be directed to any point on the remote surface, but directing the signals as high as possible above the working area 14 is generally desirable. Directing the signals to a high point allows them to be more easily detected by the robot 12, as the field of view of the robot receiver 28 is less likely to be blocked by a tall obstacle (such

5

as a high-backed chair or tall plant). In this disclosure, the regions of contact **22b**, **24b** of the signals **22a**, **24a** on the remote surface will be referred to as "points," regardless of the size of the intersection. For example, by using a collimator in conjunction with the emitters (described below), the points of intersection **22b**, **24b** of the signals **22a**, **24a** can be a finite area with the signal strongest at approximately central points **22c**, **24c**. In alternative embodiments, central points **22c**, **24c** represent focused laser or other signals that may be used for navigation.

In one embodiment of the transmitter, the signals **22a**, **24a** are directed towards a ceiling **18**, at two points **22c**, **24c**, forming a line proximate and parallel to the wall **16** upon which the transmitter **20** is located. Alternatively, and as depicted in FIG. 1, the signals **22a**, **24b** may be directed out away from the wall **16**, at an angle of approximately 5° or more, to avoid any interference with objects such as pictures secured to or hung from the wall **16**. Generally, the signals **22a**, **24a** are transmitted at a known angle θ between the two signals **22a**, **24a**; in one such embodiment, θ equals approximately 30° , but other angles are contemplated. This angle θ may be set at the time of manufacture or user-defined based on particular applications or other requirements. By setting the angle θ to a known value, the distance S between the signals **22a**, **24a** at the point of contact **22b**, **24b** with ceiling **18** may be determined, provided the heights of the ceiling h_1 , h_2 at the points of contact **22b**, **24b** are known. Note that when used on a flat ceiling **18**, as depicted, h_1 equals h_2 .

In the embodiment depicted in FIG. 1, base station **22** emits signal **26a**, which may serve as another or optional signal that the robot **12** may utilize. Here signal **26a** is directed toward a wall **16**, so that the point of contact **26b** is high enough to avoid any objects that may obstruct the robot's **12** field of view. Central point **26c** (or laser point) contacts the wall **16** at height h_3 .

As the robot **12** moves within a working area **14**, it detects the signals **22a**, **24a** emitted by the transmitter **20** as energy bouncing or reflecting off the diffuse ceiling surface **18**. In an alternative embodiment, visible points may be used in place of infrared points. An on-board camera may replace the infrared receiver in detecting either infrared or visible points. The robot's microprocessor converts the signals **22b**, **24b** sensed by the receiver **28** into bearings from the robot **12** to the signals **22b**, **24b**. The microprocessor calculates the representative elevation angles ϵ_1 , ϵ_2 and the azimuths α_1 , α_2 of the signals to determine the location of the robot **12** within the working area **14**. In this embodiment, the azimuths α_1 , α_2 are measured utilizing the "forward" direction of movement M of the robot **12** as a datum, but any suitable datum can be used. By calculating the elevation angle and azimuth from the robot **12** to the two signals **22b**, **24b**, the robot **12** is able to locate itself within a room with accuracy.

FIG. 2 depicts another embodiment of a navigational system **110** for an autonomous robot **112** in accordance with the invention. Here, a robot **112** moves in a working area, in this case a floor **114**. A transmitter **120** is installed at the top frame of a doorway **132** between two rooms **136**, **138**. Similar to the embodiment depicted in FIG. 1, the transmitter **120** is installed at a known distance h_4 above work area **114**. In other embodiments, the transmitter **120** may be installed at the height of ceiling **118**. The transmitter **120** may also be recessed within the door frame **130** or ceiling **118** to reduce its profile and limit the impact on architectural aesthetics of a room. Additionally, the transmitter **120** may be disguised to resemble a cover plate for a sprinkler head, speaker, or other device.

6

The transmitter **120** emits two signals **122a**, **124a** (depicted graphically by a plurality of arrows) into the two rooms **136**, **138**. The signals **122a**, **124a** may be configured to not overlap each other, therefore providing a distinct signal on each side of the door centerline **130**. In other embodiments, overlap of the signals **122a**, **124a** may be desired. The robot **112** includes a receiver **128** that has a field of vision **134**. The emitted signals **122a**, **124a** are detected by the receiver **128** when the robot's field of vision **134** intersects the signals **122a**, **124a**. Similar to the embodiment in FIG. 1, the robot calculates the azimuth and elevation to the transmitter **120** to determine its relative location. Similar to the embodiment described above, by detecting only one signal, the robot **112** can calculate a bearing to the transmitter **120**. Accordingly, the transmitter **120** functions as a beacon for the robot **112** to follow and, if the signal is coded, the robot **112** may determine which room of a number of rooms it is located in, based on the coded signal. In this regard, the robot **112** is able to determine its relative location, on a room-by-room basis, as opposed to determining its location within a room.

FIG. 3A shows a transmitter **20** in accordance with one embodiment of the invention. The depicted transmitter **20** is plugged into a wall outlet **40** for convenience and unobtrusiveness, but other transmitters and locations may be utilized. For example, the transmitter may be placed anywhere within a room, provided it has an available power source. Battery-powered transmitters are particularly versatile, in that they may be located remote from a wall outlet. Such battery-operated transmitters could be unobtrusively located above window or door frames, or on top of tall furniture such as dressers or bookshelves. Optionally, the transmitter may include a visible signal option, aligned with the emitted signals, allowing a user to direct the signals to particular locations when the device is initially installed. Additionally, more than one transmitter may be used, if desired. Such a system could include communication capability between the various transmitters, for example to ensure that only one signal or a subset of signals are emitted at any given time.

The transmitter **20** in FIG. 3A includes a housing **42**, constructed of plastic or like material. The transmitter **20** may include a power receptacle **44** so the outlet that the transmitter **20** utilizes for power is still available for other uses. (In this figure, the transmitter **20** is shown cut-away above the line L .) The transmitter includes two emitters **22**, **24**, set within the housing **42**. Alternatively, the emitters **22**, **24** may be flush with or extend beyond the housing **42**. Setting the emitters **22**, **24** within the housing **42** allows the signals **22a**, **24a** to be directed by utilizing collimators **22e**, **24e**. The collimators **22e**, **24e** may be formed within the housing **42** or may be discreet components within the housing **42**. Alternatively, the collimators **22e**, **24e** may be secured to the outside of the housing **42**. In alternative embodiments, lenses **22d**, **24d** may be included, with or without collimators **22e**, **24e** to focus and direct the signals **22a**, **24a**. These basic manufacturing considerations can also be adapted for emitters that are utilized on charging or base stations as well. One or more emitters on a base station can serve as an additional point of navigation for the robot within the room, or may simply aid the robot in locating the base station.

FIG. 3B depicts a transmitter **120** for use with the navigational system **110** depicted in FIG. 2. The transmitter **120** is secured to the underside of an upper cross member of the door frame **132**, but may also be recessed therein or secured to or recessed within ceiling **118**. The transmitter **120** includes two emitters **122**, **124**. Other embodiments of the transmitter **120** may include more than two emitters or just a single emitter, depending on the application. By utilizing two emitters the

7

transmitter can direct signals into two different rooms, generally on either side of the centerline **130** of the door frame **132**. This allows a robot to distinguish in which room it is presently located. More than two emitters may be utilized with collimators **122e**, **124e** to distinguish different areas within a given room. Such configuration allows the robot to sense its relative location within a room and adjust its cleaning behavior accordingly. For example, a signal could mark an area of the room that the robot would likely get stuck in; the emitted signal could allow the robot to recognize the area and accordingly not enter it, even though it might otherwise be able to do so unimpeded. Alternatively, or in addition, the different signals could mark areas that require different cleaning behaviors (due to carpeting or wood floors, high traffic areas, etc.).

Turning back to FIG. 3B, the emitters may be installed flush with or extend beyond the housing **142**. Setting the emitters **122**, **124** within the housing **142** allows the signals **122a**, **124a** to be directed by utilizing collimators **122e**, **124e**. The collimators **122e**, **124e** allow the signals **122**, **124** to be directed to two sides of the centerline **130** of doorframe **132**, without any signal overlap, if so desired. The collimators **122e**, **124e** may be formed within the housing **142** or may be discreet components within the housing **142**. Alternatively, the collimators **122e**, **124e** may be secured to the outside of the housing **142**. In alternative embodiments, lenses **122d**, **124d** may be included, with or without collimators **122e**, **124e**, to focus and direct the signals **122a**, **124a**.

In one embodiment of the invention, each signal (regardless of emitter location or number of signals) is modulated at 10 kHz, and is coded with an 8-bit code to serve as a unique identifier of the signal, thus preventing the robot from confusing one point with another. Accordingly, more than two signals may be employed to increase the accuracy of the robot's calculations regarding its location within a working area. As noted above, using only one emitter allows the robot to take a heading base on that signal. Using more than two points enables the robot to continue navigating, if fewer than all of the points are detected (either due to failure of a signal transmission or if the robot moves to a location where fewer than all the points are visible).

In one embodiment, the transmitter pulses the coded signals as follows. After an initial synchronization pulse, the first signal at 10 kHz is emitted for 100 ms. This provides a sufficient time period for the receiver and the processor in the robot to calculate azimuth and elevation angles, as discussed in detail hereinbelow. So that the robot can also determine which signal is being received, the transmitter next pulses a series of five bits, each for 10 ms. The five bits include two start bits, for example a zero and a one, followed by a unique three bit identifier to identify that particular signal or point. After a 100 ms delay, the transmitter repeats the sequence for the second signal or point. By changing the modulation frequency and/or the identifier, the second signal or point can be uniquely distinguished from the first. Any number of unique signals can be transmitted and identified, in this manner. After the series of signals are transmitted, the transmitter waits a substantially longer period of time, for example on the order of a random one to two second interval, before repeating the transmitting sequence, starting again with the first signal. The length of time for each transmission is merely exemplary, and may be varied based upon user preference, application, or other needs. Additionally, the signals may be modulated at the same or different frequencies.

FIG. 4A depicts a side view of a receiver **228** for use with an autonomous robot, the receiver **228** surface mounted on the robot housing **212**. FIG. 4B is a top view of the same

8

receiver **228**. The receiver **228** includes an outer shell or housing **244** of a generally translucent or transparent, high-impact plastic or like material. Four photodiodes **246a**, **246b**, **246c**, and **246d** are installed in an orientation in the housing **244** generally corresponding to four adjacent sides of a cube. Accordingly, each photodiode is generally perpendicular to the two photodiodes on either side of it and parallel to the photodiode opposite it. Located generally above the plane of orientation of photodiodes **246a-246d** is a fifth photodiode **246e**. At least one photodiode, in this case photodiode **246e**, is oriented toward a direction of forward movement **M** of the robot. The photodiodes are connected via control wiring and other components to the robot's microprocessor and related systems. Installing the receiver **228** on the top of the housing **212** provides the robot with a very wide field of view. As depicted, the field of view δ_1 for the horizontally oriented photodiode **246e** is extremely wide. Depending on the sensitivity of the photodiode **246e**, the thickness or translucence of the plastic, and other factors, the field of view δ_1 may approach or exceed 180°. Similarly, due to the orientation of photodiodes **246a-246d**, their field of view δ_2 approaches near vertical in the direction upwards from the robot housing **212** and is limited below only by the robot housing **212** itself. There is overlap between the fields of view δ_2 in the longitudinal plane, as depicted in FIG. 4B.

As apparent from FIG. 4A, there is overlap between the fields of view δ_1 and δ_2 , allowing the robot to readily detect signals within a space in which the robot is operating. The overlap creates a total field of view for the receiver that approaches the entire volume of the room above the robot housing. Accordingly, this embodiment of the receiver **212**, is particularly well-suited to the embodiment of the navigation system depicted and described in FIG. 2, where a signal is projected into an entire room. Of course, this receiver **228** could also be used with the system depicted in FIG. 1. Although installing the receiver closer to or above the top surface of the robot provides for a wider range of view, this configuration increases slightly the height of the robot and can limit robot travel beneath certain obstacles such as couches, low tables, or the like.

FIG. 4C depicts an embodiment of the receiver **328** installed below the surface of the robot housing **312**. The photodiodes (as a group, **346**) are installed in a void **350** or other cavity below the surface of the robot housing **312**. A translucent or transparent plastic cover **312a** fits over the void and photodiodes **346**. The cover **312a** may be secured to the housing **312** with screws, press-fit connections, or other connectors. Alternatively, the cover **312a** may be simply set in place without connectors, allowing for easier access to the photodiodes **346** for service or replacement. This lower profile version reduces or eliminates the risk associated with the surface mounted receiver described above getting stuck below obstacles.

The construction of this receiver **328** is similar to that of FIG. 4A. Four of the photodiodes **346a-346d** are installed orthogonal to each other, facing a predefined direction on the robot (i.e., front, back, right, and left). The fifth photodiode **346e** is installed orthogonal to the other four, facing directly up from the top of the robot. Because the photodiodes **346** are set within the housing **312**, the receiver's overall field of view δ_3 is limited somewhat. In this embodiment, δ_3 equals approximately 120°. The field of view δ_3 may be wider or narrower depending on the depth of installation below the surface of the robot housing **312**. Alternatively, the field of view δ_3 may also be modified by utilizing a cover **312a** having particular effects on signal transmission, such as a fish-eye lens or the like.

One embodiment of the control schematic **560** for the receiver **528** is depicted in FIG. **5A**. The infrared receiver **528** includes a number of independent photodiodes (generally, **546**), pre-amplified and multiplexed into a single microprocessor **562**. As described above, four of the photodiodes **546a-546d** are installed orthogonal to each other, facing a predefined direction on the robot (i.e., front, back, right, and left). The fifth photodiode **546e** is installed orthogonal to the other four, facing directly up from the top of the robot. Once a reflected signal is received by a photodiode **546**, the receiver **528** determines the frequency of modulation of the signal, the identity sequence, if any, and the envelope of received energy (i.e., the demodulation of energy). These values are sent to the microprocessor **562** that, in turn, calculates the location of the robot relative to the signals and the identities of the signals. Additionally, if only a single point is detected by the receiver **528** (if, for example, the robot's view of the second signal is obstructed), the robot may use this point as a heading. By following this heading, the robot can move within the work area until the second point is detected.

In operation, the receiver first measures the "noise floor," the amount of infrared energy present in the space in which the robot is located, which it sets as the threshold value. Generally, this value is the average of the values for each photodiode. Any subsequent measurement above this threshold value triggers an event (e.g., a calculation of point azimuth and elevation). The receiver then measures the modulation frequency again, searching for an expected increase at 10 kHz (i.e., the frequency of the initial synchronization signal transmitted by the transmitter). If a 10 kHz frequency increase is detected, the robot recognizes this as an emitted navigational signal. The robot then measures the amplitude of the reflected point on all five photodiodes to determine an average value. This value is then compared to a list of signal frequencies to determine which of the signals has been detected. Alternatively, any detected identity sequence associated with the signal can be compared to a list of transmitter codes or signal IDs stored in a lookup table in the robot processor memory.

The on-board microprocessor uses the amplitude value to determine the azimuth and elevation of the received signals, that it then uses to determine its location within a working area. To determine the azimuth, the microprocessor enters the values of the two strongest readings from the four side photodiodes into an algorithm. The algorithm takes the ratio of these two readings to determine the azimuth angle. For example, if the two strongest readings from two photodiodes are equal, the algorithm recognizes that the point is located at an azimuth angle that is directly between the two photodiodes (i.e., at 45 degrees). In a similar algorithm, the amplitude value measured from the strongest side photodiode and the amplitude value measured from the top-facing photodiode value are used to determine the elevation of the signal. These values are then stored in the robot's memory for future reference.

Once the receiver has detected at least two points, and determines the azimuth and elevation of each point, it determines its location within the working space. A triangulation algorithm based on the known ceiling height and the azimuth and elevation of the two detected points allows the processor to determine where in the working space the robot is located. Over time, the values of elevation and azimuth between each coded point and specific locations of the robot within the workspace are stored in the robot's memory, creating a map of the environment in which the robot operates.

In a specific embodiment, the navigation system **200** depicted in FIG. **5B** uses an angle-based localization system.

Values corresponding to elevation and azimuth are determined by synchronously comparing average amplitudes from the number of detectors arranged on the robot. Of the five detectors, four are arranged in a plane and are angularly spaced by 90° increments. The fifth detector is in the center of the aforementioned four-detector array and aimed so that it is orthogonal to every detector, directed vertically from the robot. Together, this five-element array has a full or near-full hemispherical field of view.

In the embodiment depicted in FIG. **5B**, all five detectors monitor for amplitude (Step **705**) until an amplitude that crosses a preset threshold is detected (Step **710**). After the amplitude on any detector crosses the preset detection threshold, the frequency of the signal on the strongest detector is measured and compared against known transmit frequencies (Step **715**). If the measured frequency is one of the known transmit frequencies (Step **720**), the next step in the detection process is executed. If the signal is not a known transmit frequency, the detection process is aborted (Step **725**) and the signal detected is declared to be "out of band." Once an "in band" frequency is detected, a time-averaged amplitude of each photodetector is measured, converted to a binary number, and stored for later processing in a microprocessor memory (Step **730**). Upon storing the five numerical values (one for each photodiode), the azimuth angle is determined.

Of the four detectors that reside in a single plane, the values of the two strongest signals detected are used to form a ratio to determine the azimuth angle (Step **735**). The ratio of second-strongest signal over the strongest signal is either compared to a look-up table or inserted into a mathematical equation to determine an azimuth angle output. Both the look-up table and the equation represent the overlap of the received sensitivity patterns of two orthogonal detectors with known sensor responses. In this embodiment, the photodetector output is modeled as a fourth-order Gaussian response to angle off of "boresight," a term that generally refers to a vector that is orthogonal to the semiconductor die in the detector package.

To calculate elevation, the strongest signal from azimuth calculation (i.e., the denominator of the ratio) must first be normalized, as if it were on boresight of the respective detector (Step **740**). For example, if the azimuth has been determined to be 10° off of boresight from a given detector, that 10° angle is entered into a look-up table or equation that describes the sensor response of any single photodetector. At zero degrees, the output of this look-up table/equation would be 1.00000. As the angle deviates from zero degrees, the output drops to some fraction of 1.00000 (the normalized value at boresight). For example, if a value of 10° is entered into said equation, the output of this operation may be 0.99000. The denominator of the azimuth ratio is then divided by this fractional value in order to scale up, or "normalize," that value to what it would be if the azimuth were actually zero degrees. This normalized value is then stored in memory, and elevation may be determined.

To calculate elevation, the normalized output from the previous step is used to produce a new ratio with the output from the upward-looking (fifth) detector, such that the numerator is the second-strongest of the two values and the denominator is the strongest of the two values (Step **745**). This ratio is then entered into the same look-up table or equation from the step above (used to calculate azimuth), thus outputting an elevation angle.

Benefits of this type of navigation system are numerous. As the robot moves about a working area, measuring the azimuth and elevation of the various points detected, the robot can create a map of the area, thus determining its location within

11

a given space. With this information, the robot can fuse data from all of its on-board sensors and improve cleaning or other task efficiency. One way it can do this is to create a map where the high-traffic areas in a house or other building are located (as indicated by readings from the dirt sensor, for example). The robot would then clean the areas it identified as high traffic (and therefore, often dirty) each time it passes over that area, whether directed to or not. The robot may also improve its cleaning function by merging the output from the wheel drop, stasis, bumper, and wall-following sensors to roughly mark areas of entrapment, or where large obstacles exist, so that those areas can potentially be avoided in future runs.

Another method of improving cleaning efficiency involves selectively programming the robot to clean particular areas, as detailed below. For example, a personal computer or remote control may be used to control the autonomous robot. Although the robot can operate without operator intervention, an operator would first set up the robot, or may wish to direct the robot to operate in particular areas or at particular times. For example, by using a number of transmitters in various rooms on one floor of a house, an operator may be able to direct the robot to clean a number of specific rooms at a certain time. The operator could select, in the control program field of the computer program, the living room, family room, bathroom, and kitchen areas for selected cleaning. Once commanded (either immediately or on a predefined schedule), the robot would be signaled to begin its cleaning cycle. The robot undocks from its base/charging station and begins cleaning the closest room on the programmed list. It recognizes this room and can differentiate it by the coded group of infrared points on the ceiling or the coded signal emitted in the room. After the first room is cleaned, the robot checks its level of power, and if needed, returns to its charger for additional charging. In order to return to the charger, in one embodiment the robot can follow the point or points on the ceiling back to the base station. After charging is complete, the robot traverses the area roughly back to the place it left off and resumes cleaning. This sequence of events continues until all of the programmed rooms have been cleaned. Alternatively, the selection of particular areas to clean could be made by remote control or by pressing buttons on a control panel located on the base station. By using a personal computer, however, multiple transmitters could communicate with each other and with the base station via power lines using HOME GENIE®, ECHELON®, or equivalent technology.

An alternative embodiment is depicted in FIG. 6, where a robot uses a number of signals for headings to move from room to room. Robot 612 is moving M within room A when its power level drops below a predetermined level, requiring the robot to return to its base charging station 622. Upon crossing the predetermined power level, the robot's receiver 628 searches for a signal from a nearby emitter. As the robot is located in room A, it detects the signal 622a emitted from transmitter 620a and, using the signal 622a as a heading, moves directly for that signal 622a.

Alternatively, the robot 612 may emit its own coded pulse, to determine if any transmitters are in the area. This coded pulse could "awaken" sleeping or otherwise dormant transmitters, which would then begin their own emission cycle. Alternatively, the pulse may be some audible or visual signal such as a distinct beep, buzz, or visual strobe. Note that this pulse need not be within the field of view of the transmitter.

The robot 612 will continue to move toward signal 622a until one of several events happens at or near doorway 632a. In the first event, the robot may determine, based on readings from its photodiodes, that it is directly under the transmitter 620a. In the second event, the robot 612 may sense a second

12

signal 624a, that may overlap the first detected signal 622a. This event would occur if the configuration of the emitters, collimators, etc., as described in more detail above, provided overlapping signal patterns between signals 622a and 624a. In a third event, robot 612 may sense a signal from an entirely different transmitter, in this case signal 622b from transmitter 620b. Other events are also contemplated, as suitable for the particular application. The occurrence of the event presents the robot 612 with any number of behavioral, functional, or other options. For example, each coded signal may serve as a unique marker for a different working space. Upon detecting the unique signal associated with a particular working space, the robot may alter its cleaning function. If room A is carpeted but room B is uncarpeted, the robot may adjust its cleaning as it moves from room A to room B. Alternatively, if room B is a known high traffic area and the robot has sufficient power available, the robot 612 may spend a period of time cleaning room B before continuing its return to base 622. Upon detecting a second signal (in this case, signal 622b) the robot may completely disregard the first signal 622a received when the return to the base station 622 began. Using new signal 622b as a heading, it begins moving toward that signal 622b. The robot 612 may also check its battery level at each event, storing that value in its microprocessor. Over time, the robot will have created a table of battery levels at each event (and battery level change from event to event), and be able to accurately determine precise battery power remaining at each transmitter location.

Once the robot has been moving in room B (shown as 612' in phantom), it will eventually determine, based on battery level, time, or other factors, to follow the heading provided by signal 622b, and continue its return to its base station 622. The robot 612 will follow the heading until an event occurs at or near doorway 632b. Again, the event may be detecting a strength of signal 622b, indicating that the robot is directly below the transmitter, detecting an overlap signal from 624b, or detecting a new signal 622c. The robot 612 may again perform any of the behaviors described above, check and store its battery level, change cleaning characteristics, etc.

Once in room C, the robot 612" may again, as required, begin to follow the heading provided by signal 622c. Again, at or near doorway 632c to room D, an event may direct the robot to perform any number of behaviors. Alternatively, the robot may move directly to charging station 622, guided by emitted signal 626 or some other signal or program.

During its return to base station, as the robot 612 moves from room A to room B to room C and so on, it detects and stores the information about each coded signal that it detects along its route. By storing this information, the robot creates a map, using the coded signals as guideposts, allowing it to return to its starting location in the future. After charging, the robot can return to the room it was working in prior to returning to its base, by comparing the detected signals to those stored in its memory.

FIGS. 7-9 depict schematic circuit representations in one embodiment of various components of an infrared signal transmitter, namely an AC-DC converter, a microcontroller and support circuitry, and LED drivers. More specifically, FIG. 7 shows an electronic circuit that takes 120VAC/60 Hz line voltage and converts it to a regulated +5VDC supply. This supply is used to power the microcontroller and associated circuitry of the transmitter, depicted in FIG. 8. In addition to the power conversion, this circuit also provides an isolated digital logic signal to the microcontroller, whenever a "zero-crossing" in the AC line input is detected.

FIG. 8 includes the transmitter microcontroller and support circuitry (i.e., a clock oscillator and an in-circuit serial pro-

13

gramming port). In addition, there is a circuit that allows a user initiated button press to project visible light from a pair of LEDs, co-located with the pair of IR LEDs, onto the remote surface for the purpose of assisting the user in aiming the infrared signal points.

FIG. 9 depicts two channels of infrared LED driver. Each driver controls a preset constant current into a single IR LED, that then emits near-infrared light that is collimated by an external lens and projected onto the remote surface. Each LED is modulated and can be pulse-coded independently of the other. This allows the microcontroller in the robot to discern between the different transmitter signals, to determine which detected signal is which.

FIGS. 10-14 depict schematic circuit representations in one embodiment of various components of the robot mounted infrared receiver, namely DC-DC linear power converters, a five channel preamplifier, a multiplexer and programmable tuned amplifier, detectors, and a microcontroller and associated peripherals. More specifically, FIG. 10 depicts two independent linear voltage regulators. One of the regulation circuits is switched ON-OFF via microcontroller control, in order to conserve battery power during a sleep mode.

FIG. 11 depicts five independent preamplifiers, that convert respective photodiode output currents into voltages of much larger magnitudes. Each preamplifier is built using an operational amplifier in a transimpedance topology. This is so that the preamplifiers can be configured with low-noise. Also, there is a novel, active feedback circuit, that is used to null out large photodiode current offsets caused by exposure of the circuit to sunlight and other strong low-frequency light sources.

FIG. 12 is a multiplexer and programmable tuned amplifier for the receiver. This circuitry can be functionally segregated into three functional blocks. The first block is a multiplexer, that receives signals from the five photodiode preamplifiers and outputs one of them to a programmable attenuator, as commanded by the receiver's microcontroller. The second block is the programmable attenuator, that is used to reduce the overall receiver gain, to deal with the enormous dynamic range of received signals. As depicted herein, there are two digital inputs from the microcontroller, which permits four discrete gain levels to be selected. The third block is a tuned, band-pass amplifier, that provides the bulk of the voltage amplification to signals which fall within the circuit's pass-band.

FIG. 13 depicts the two detectors used in the receiver. The first detector is a rectifying, envelope detector with integral voltage gain. This detector is used to strip the modulation frequency and provide the signal envelope to the microcontroller's analog-to-digital converter. The envelope is used by the microcontroller to determine the magnitude of the received signal. The second detector is a voltage comparator, that is used to square up the receive pulses and convert them to CMOS logic level, thereby allowing the microcontroller to extract digital data from the receive signals.

Lastly, FIG. 14 illustrates the microcontroller and its peripherals. The peripherals include a clock oscillator, ICSP port, voltage supervisor/reset generator, and RS-232 level serial port for interfacing with a host personal computer or a main robot processor.

Accordingly, the navigational system is operationally very robust and is adapted to compensate for substantial variances in infrared energy. For example, if the robot is operating in an environment with high base infrared readings (such as a space with a large number of fluorescent lighting fixtures or windows that allow entry of sunlight), the robot distinguishes the infrared signals generated by the transmitter from the infrared

14

noise present in the space. Similarly, the receiver distinguishes between other off-band signals, such as infrared remote controls. In such cases, establishing an initial threshold value of infrared energy and emitting a predefined, known, modulating infrared signal from the transmitter overcomes these disturbances. Additionally, the transmitter can be tuned to emit a sufficiently strong infrared signal to accommodate surfaces with varied reflectivities.

While there have been described herein what are to be considered exemplary and preferred embodiments of the present invention, other modifications of the invention will become apparent to those skilled in the art from the teachings herein. The particular methods, configurations, and geometries disclosed herein are exemplary in nature and are not to be considered limiting.

What is claimed is:

1. An autonomous robot system comprising:

a transmitter separate from a mobile robot operating in a working area, the transmitter being disposed within the working area and comprising an emitter configured to emit at least one signal onto a remote surface above the working area, wherein the transmitter is configured so that the emitter is positionable to emit the signal to at least two different positions on the remote surface;

wherein the mobile robot:

a robot body;

a drive system disposed on the robot body and configured to maneuver the robot over a surface within a working area; and

a navigation system in communication with the drive system, the navigation system comprises:

a receiver responsive to the emitted signal as reflected off of the remote surface; and

a processor connected to the receiver and configured to determine a relative location of the robot within the working area based on input from the receiver.

2. The autonomous robot system of claim 1, wherein the receiver is disposed on a top mounted component of the robot, substantially facing upward.

3. The autonomous robot system of claim 1, wherein the navigation system is configured to determine a relative location of the at least one signal on the remote surface, the navigation system maneuvering the robot relative to the signal location on the remote surface, and wherein the navigation system is configured to create a map of the working area based on the relative locations of the robot as the robot maneuvers about the working area.

4. The autonomous robot system of claim 1, wherein the transmitter further comprises a collimator for focusing and directing the emitted at least one signal.

5. The autonomous robot system of claim 1, wherein the transmitter comprises first and second emitters for emitting respective first and second signals onto the remote surface, the first and second emitted signals being directable at an adjustable angle with respect to each other for directing the first and second signals with respect to each other, and wherein the first and second emitted signals are directed toward the remote surface at an angle of about 30 degrees with respect to each other.

6. The autonomous robot system of claim 1, wherein each signal comprises a coded signal having a code as a unique identifier, the processor configured to identify the coded signal from the respective code.

7. The autonomous robot system of claim 6, wherein each coded signal is directed onto the remote surface to mark a location within the working area, the navigation system configured to determine a relative location of the at least one

15

signal on the remote surface and maneuver the robot relative to the signal location on the remote surface.

8. The autonomous robot system of claim 7, wherein the navigation system is configured execute an operating behavior corresponding with the received coded signal as reflected off of the remote surface.

9. The autonomous robot system of claim 8, wherein the robot further comprises a floor cleaner disposed on the robot body and the operating behavior comprises a cleaning behavior.

10. The autonomous robot system of claim 8, wherein the coded signal is directed to mark an obstacle in the working area and the operating behavior comprises an avoidance behavior.

11. The autonomous robot system of claim 1, wherein the transmitter comprises first and second emitters for emitting respective first and second signals onto the remote surface, the navigation system configured to maneuver the robot according to a heading, and when only one of the emitted signals is detected by the receiver, the navigation system altering the heading to substantially coincide with detected signal at least until the other signal is detected by the receiver.

12. The autonomous robot system of claim 1, wherein the transmitter comprises first and second emitters for emitting respective first and second signals onto the remote surface, when only one of the emitted signals is detected by the receiver, the navigation system configured to maneuver the robot about the working area until the other signal is detected by the receiver.

13. The autonomous robot system of claim 1, wherein the transmitter has an active mode and a dormant mode, the transmitter configured to receive a mode selection signal to switch between the dormant mode to the active mode.

14. The autonomous robot system of claim 13, wherein the robot comprises an emitter disposed on the robot body and configured to emit the mode selection signal.

15. The autonomous robot system of claim 1, wherein the receiver comprises four a plurality of photodiodes arranged

16

substantially in a plane and angularly spaced apart from each other by about 90 degree increments.

16. The autonomous robot system of claim 1, the robot further comprising a dirt sensor in communication with the navigation system, the navigation system maneuvering the robot at least in part in response to a signal from the dirt sensor, and wherein the navigation system is configured to associate dirt location information within the working area with a received dirt sensor signal, the navigation system maneuvering the robot at least in part in response to the dirt location information.

17. The autonomous robot system of claim 16, wherein the navigation system is configured to create a map of the working area based on the relative locations of the robot as the robot maneuvers about the working area and the dirt location information, the navigation system configured to maneuver the robot about the working area with the aid of the map to negotiate mapped dirt locations.

18. The autonomous robot system of claim 1, further comprising a base station disposed within the working area, the base station configured to receive the robot and provide power to the received robot including the transmitter for the working area.

19. The autonomous robot system of claim 18, wherein the navigation system is operable to perform operations comprising:

- maneuvering the robot away from the base station about a plurality of other working areas, each other working area having a corresponding transmitter configured to emit a modulated signal, the robot associating the modulated signal with the corresponding other working area; and
- storing a travel order of encountered working areas; monitoring a power level of the robot;
- when the robot power level is below a threshold power level, maneuvering the robot through the encountered working areas in reverse travel order back to the base station.

* * * * *

UNITED STATES PATENT AND TRADEMARK OFFICE
CERTIFICATE OF CORRECTION

PATENT NO. : 8,634,956 B1
APPLICATION NO. : 12/415512
DATED : January 21, 2014
INVENTOR(S) : Mark J. Chiappetta and James Paul Frankel

Page 1 of 1

It is certified that error appears in the above-identified patent and that said Letters Patent is hereby corrected as shown below:

On the Title Page:

Other Publications:

Column 2, line 26, delete "Procesing" and insert -- Processing --, therefor.

Column 2, line 39, delete "Cybermetics" and insert -- Cybernetics --, therefor.

Column 2, line 17, delete "Institut" and insert -- Institute --, therefor.

Column 2, line 56, delete "Algorighm" and insert -- Algorithm --, therefor.

Column 2, line 59, delete "Conferencepp." and insert -- Conference, pp. --, therefor.

Column 2, line 29, delete "Ş ahin" and insert -- Şahin --, therefor.

In the Claims:

Column 16, lines 21-22, in Claim 18, after "base station" delete "configured to receive the robot and provide power to the received robot".

Signed and Sealed this
Third Day of June, 2014



Michelle K. Lee
Deputy Director of the United States Patent and Trademark Office