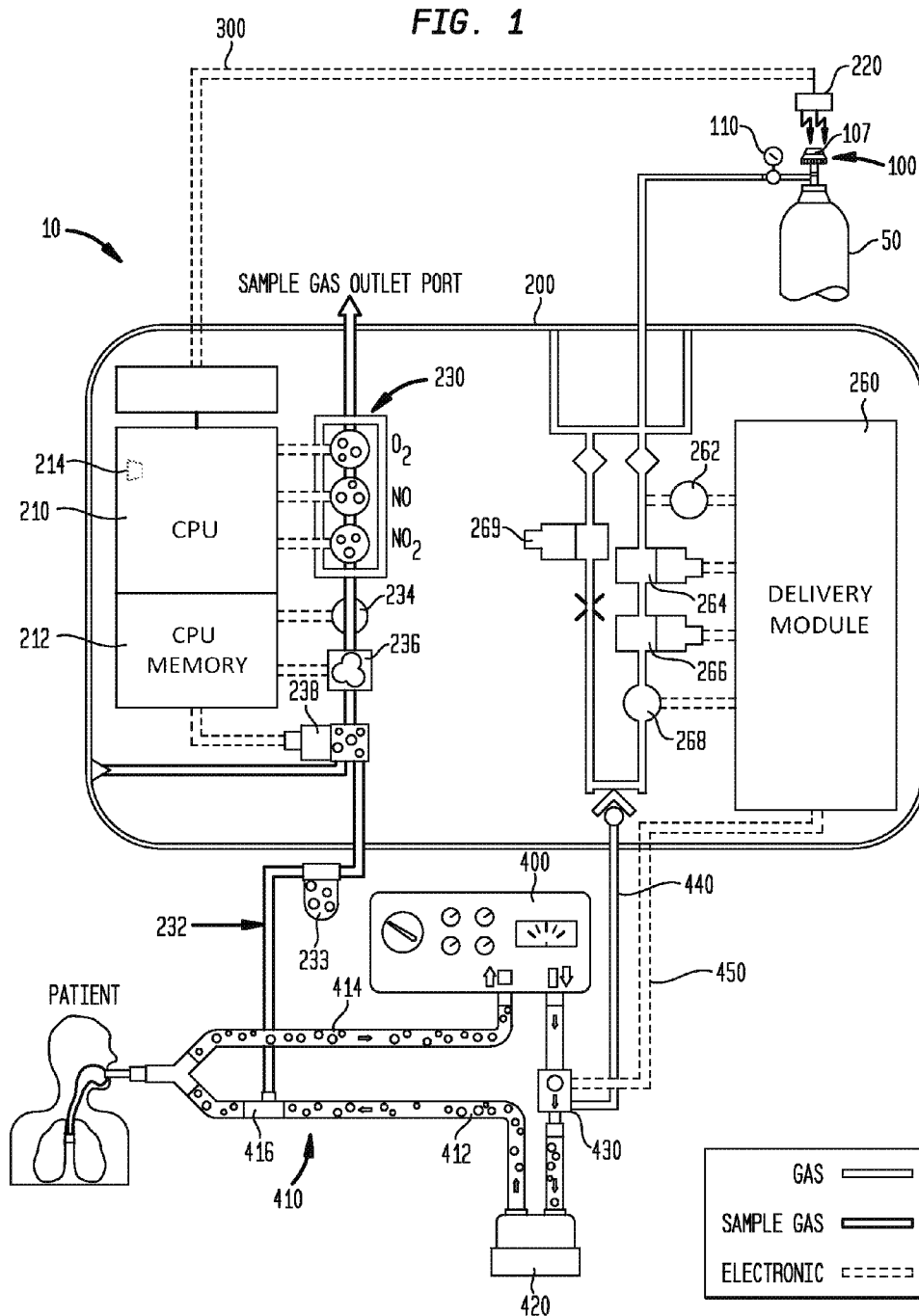



FIG. 1



**FIG. 2**

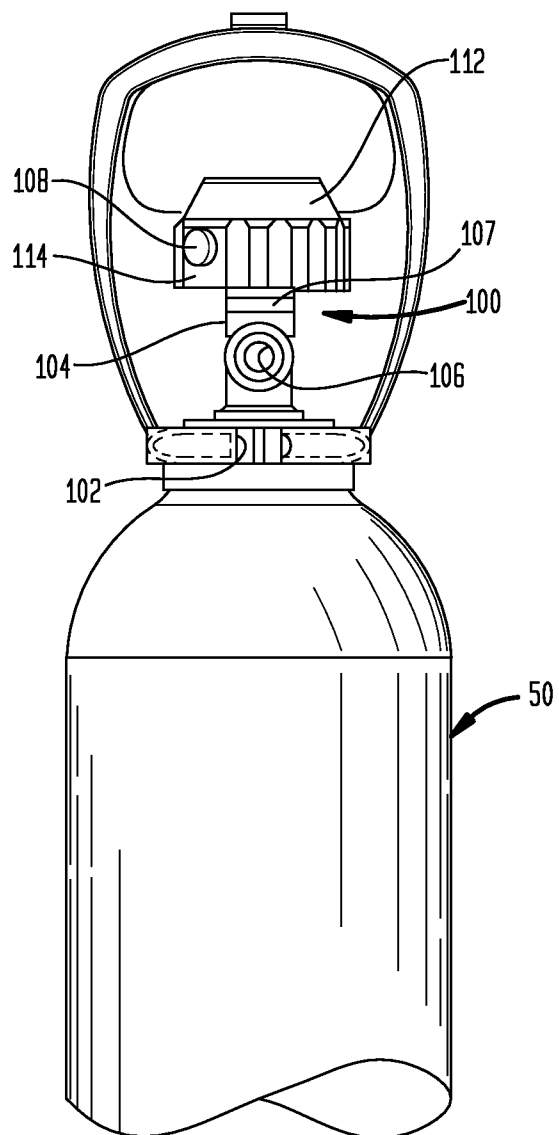
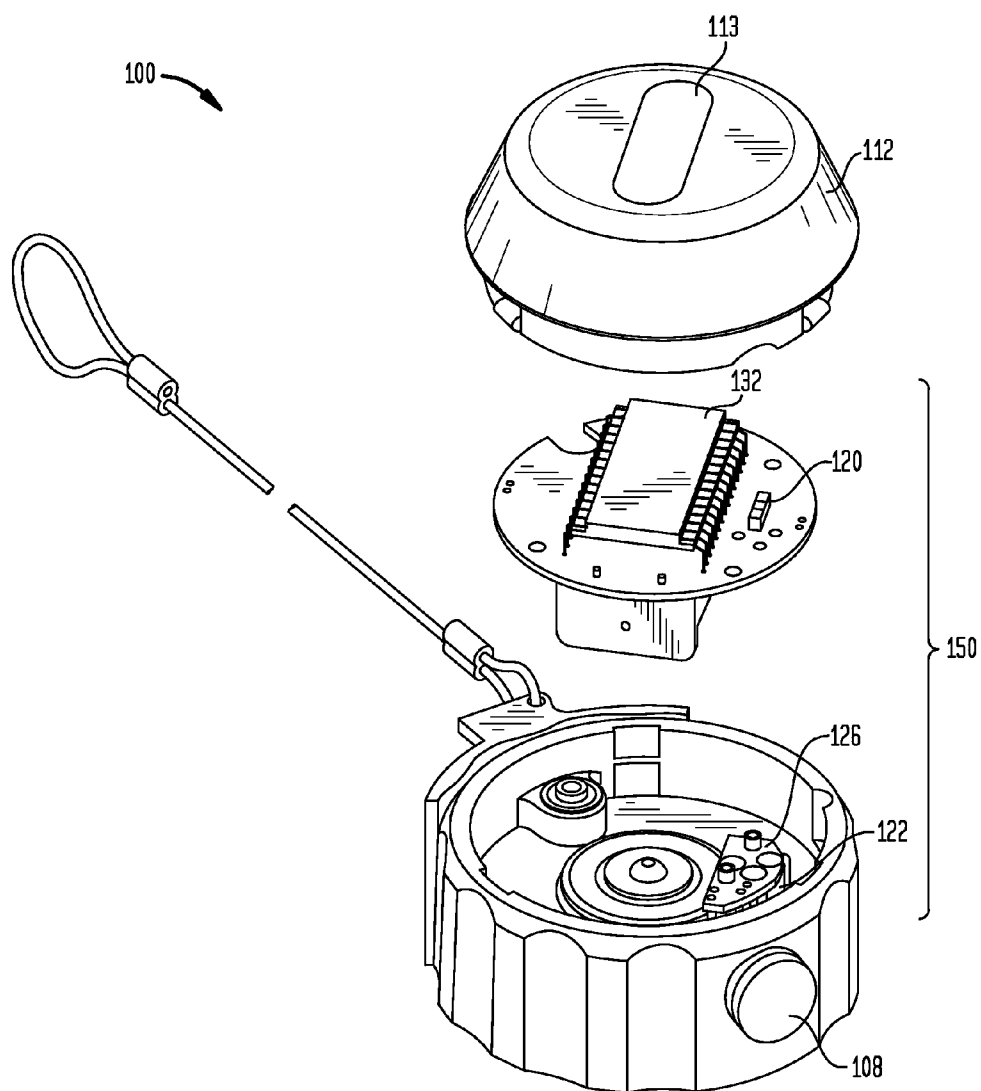
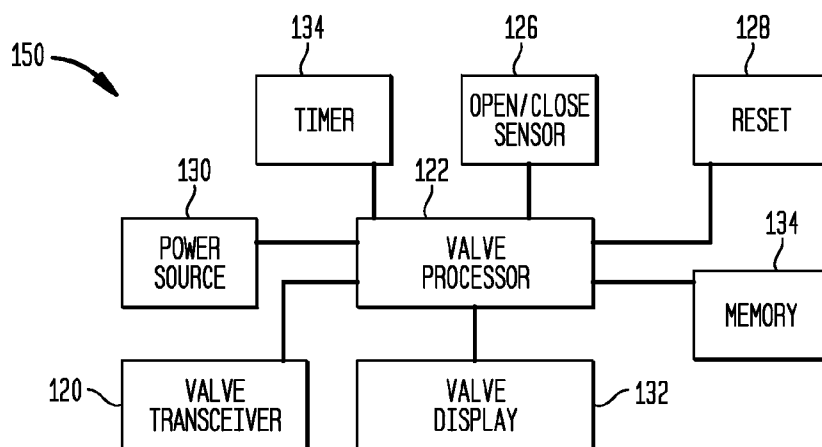

FIG. 3



**FIG. 4**



**FIG. 5**

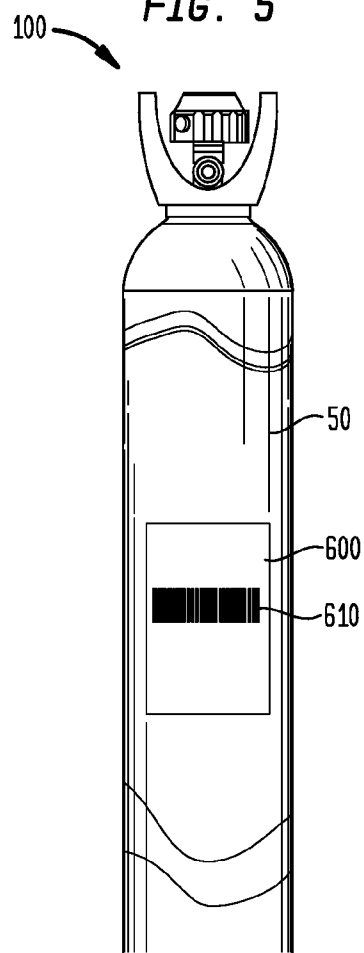

FIG. 6

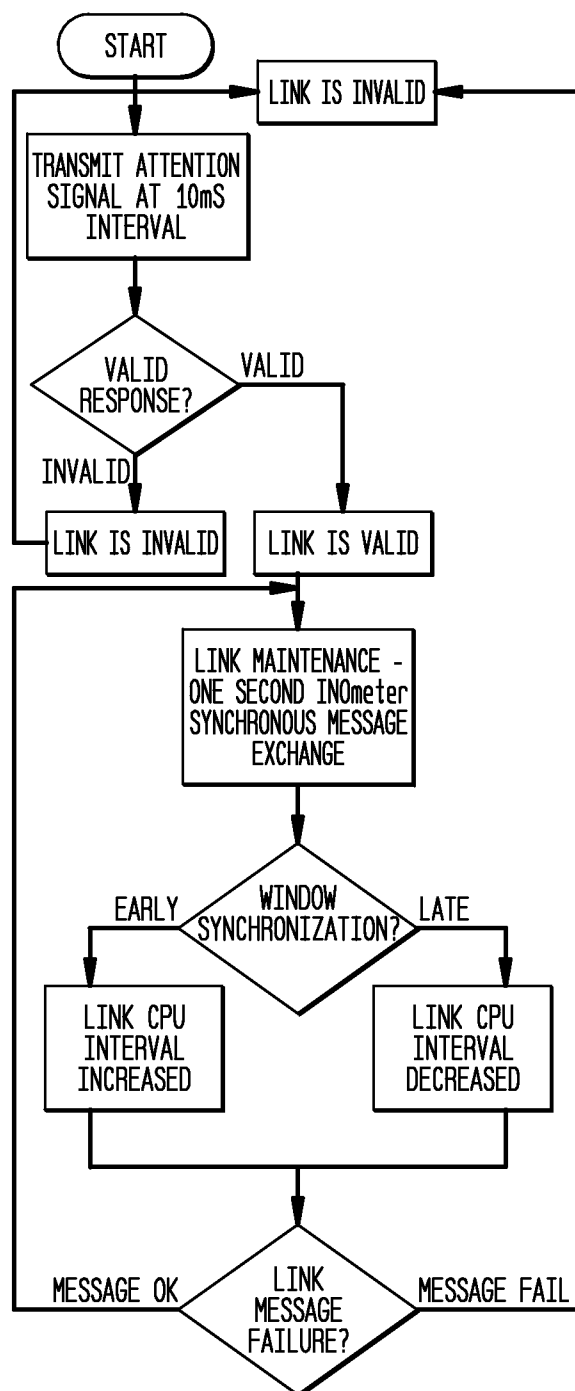
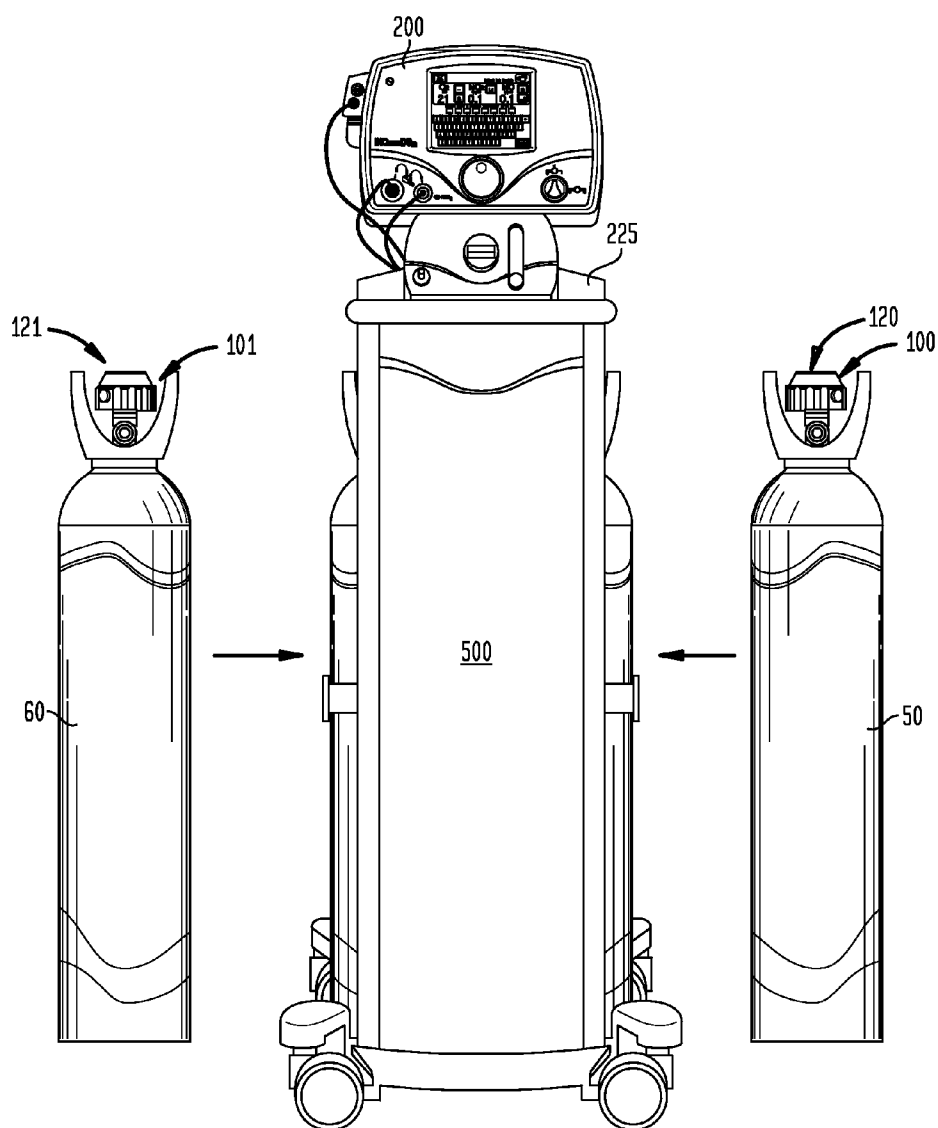
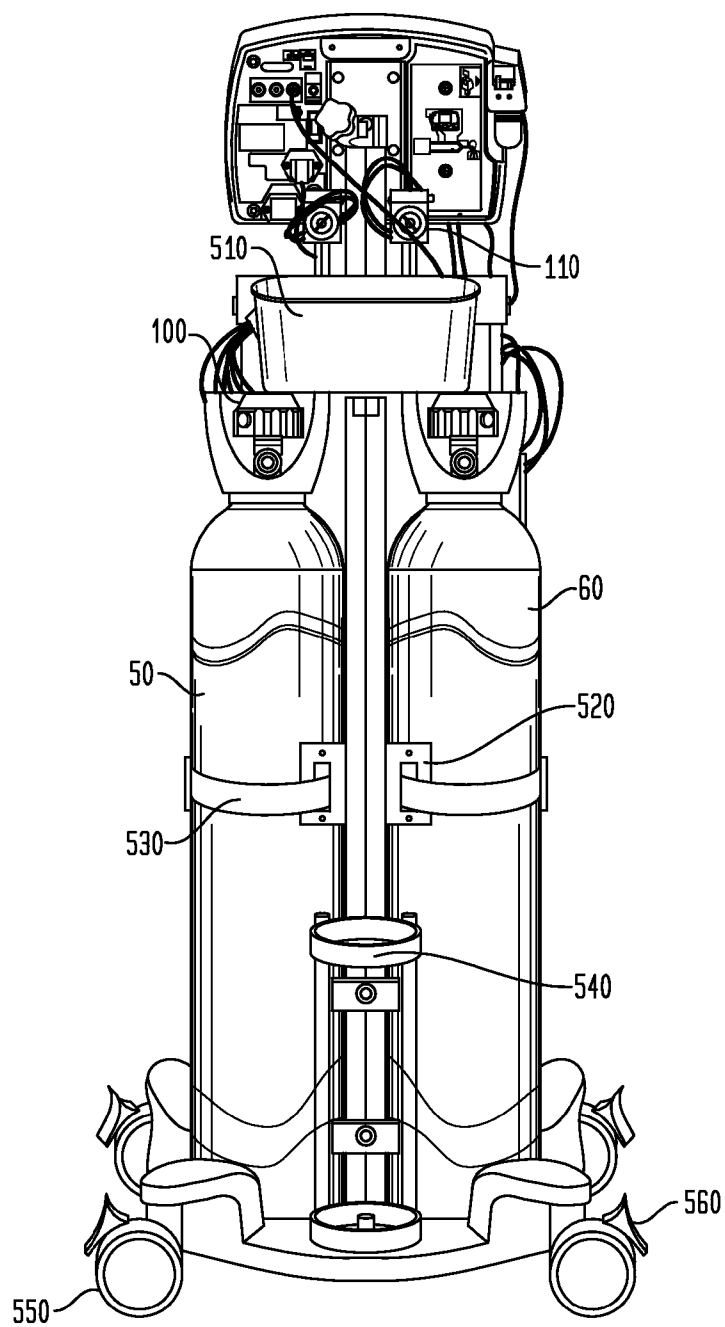

FIG. 7



**FIG. 8**





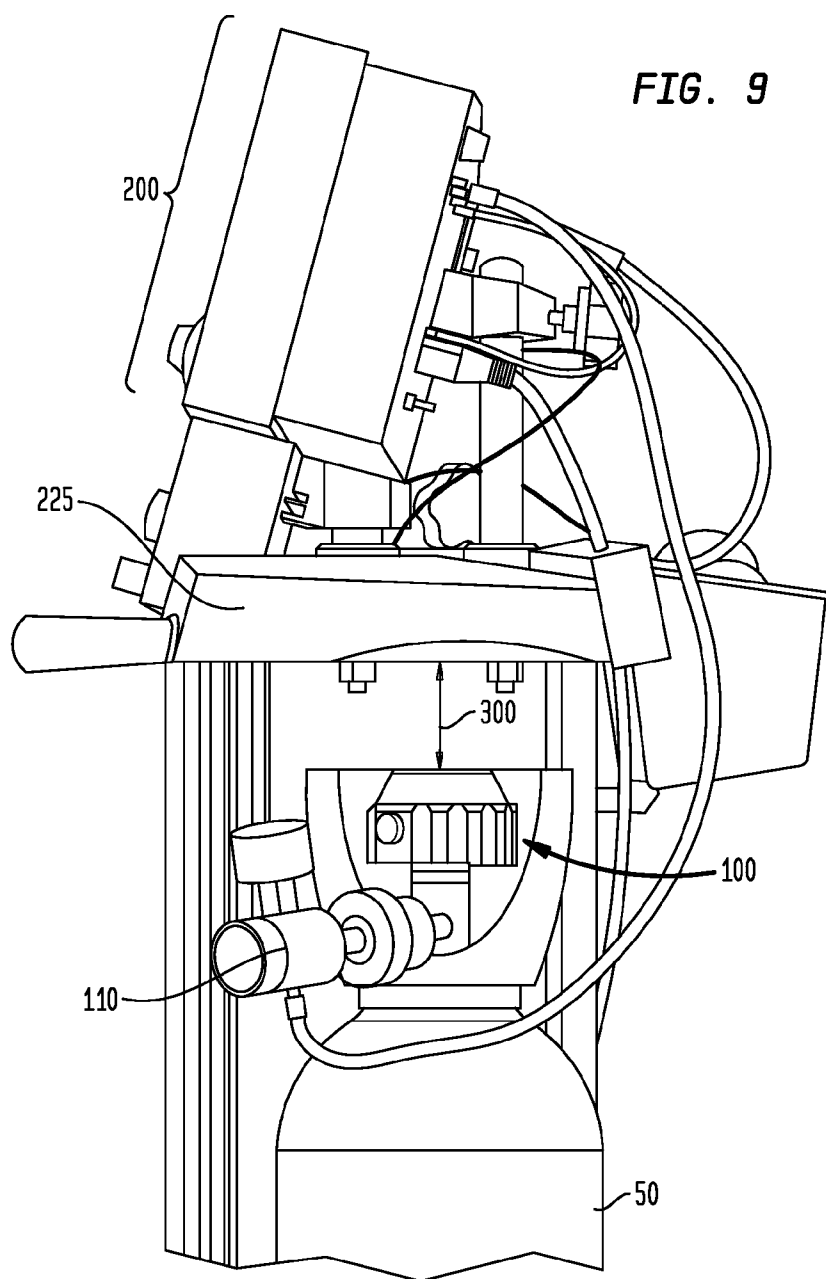

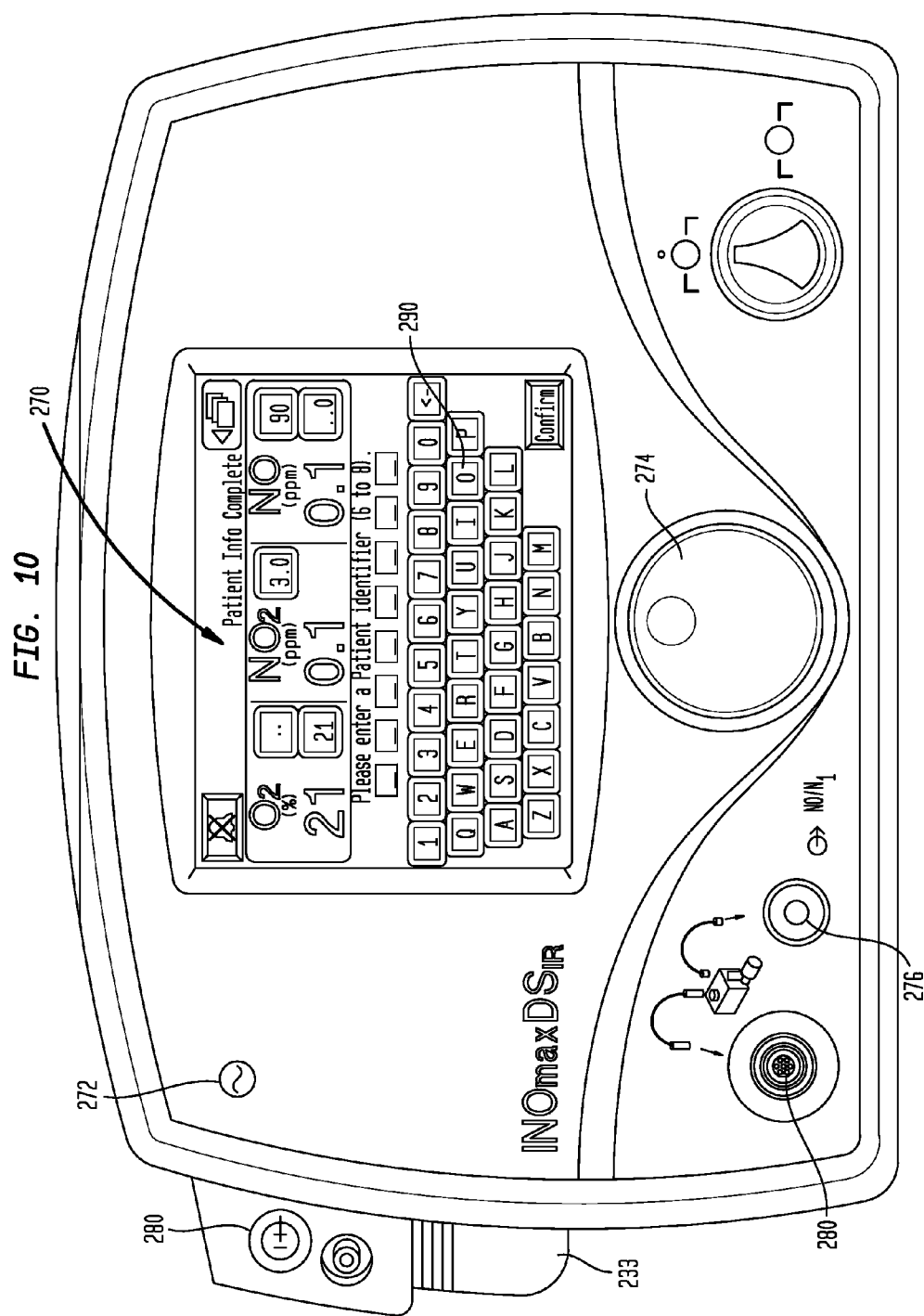

FIG. 11

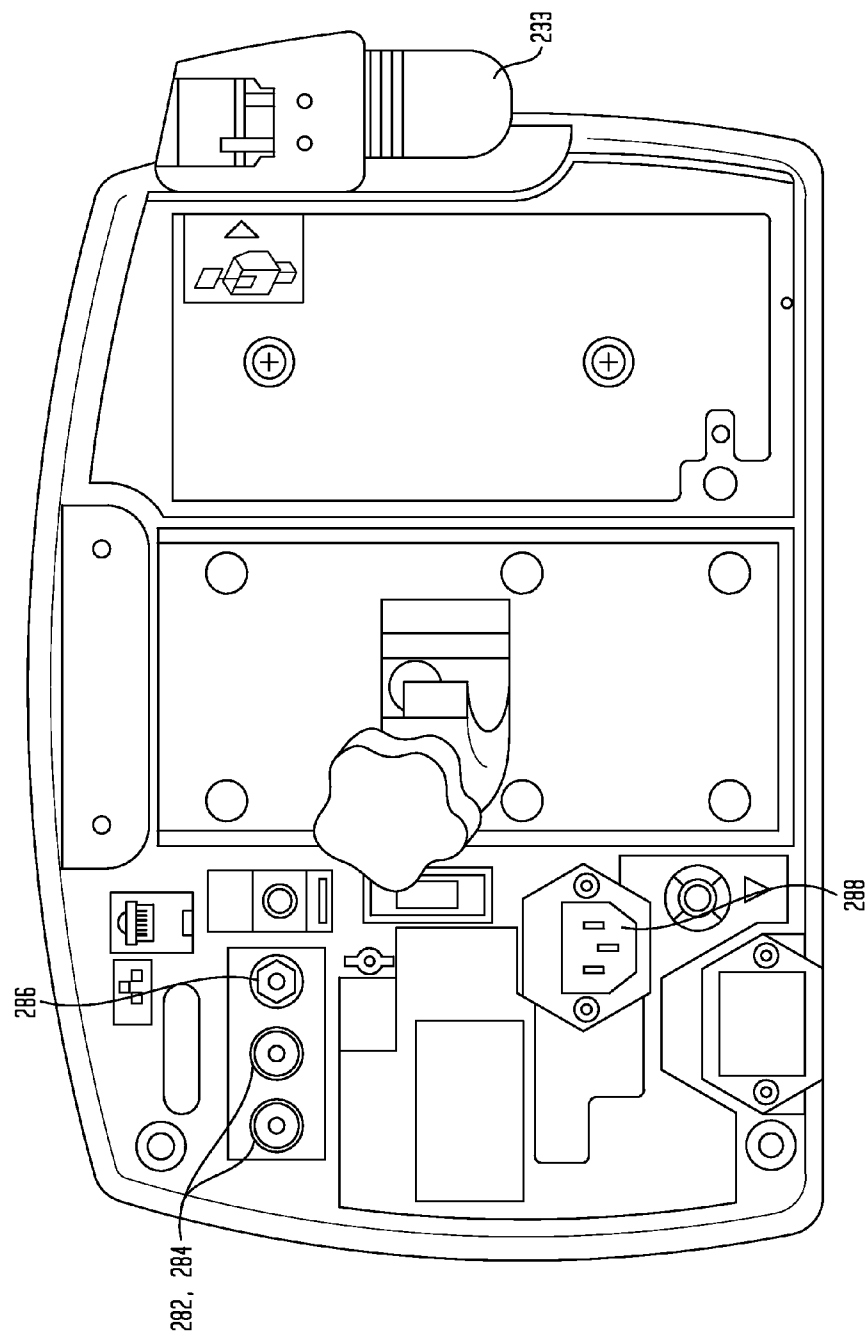

FIG. 12

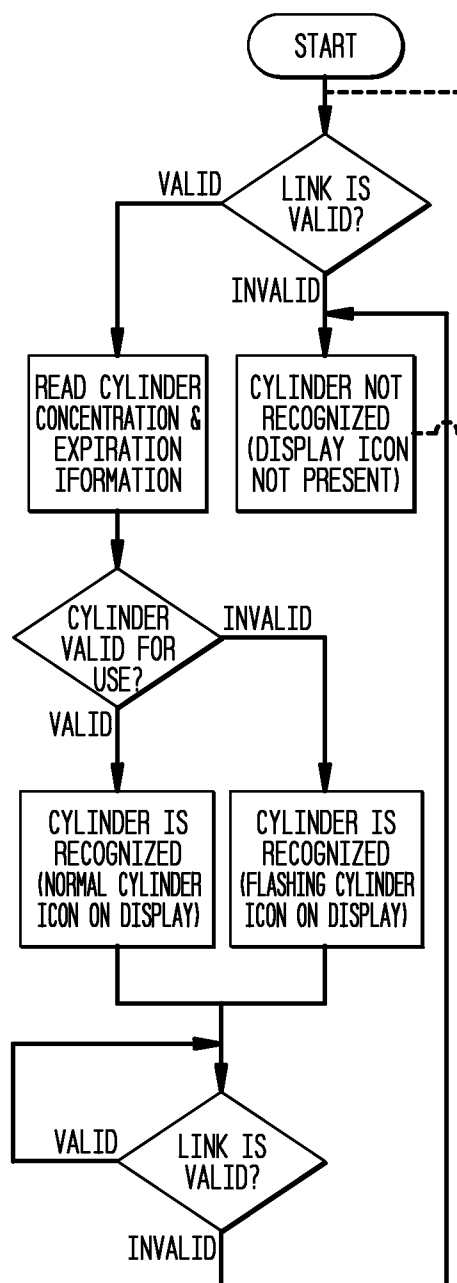
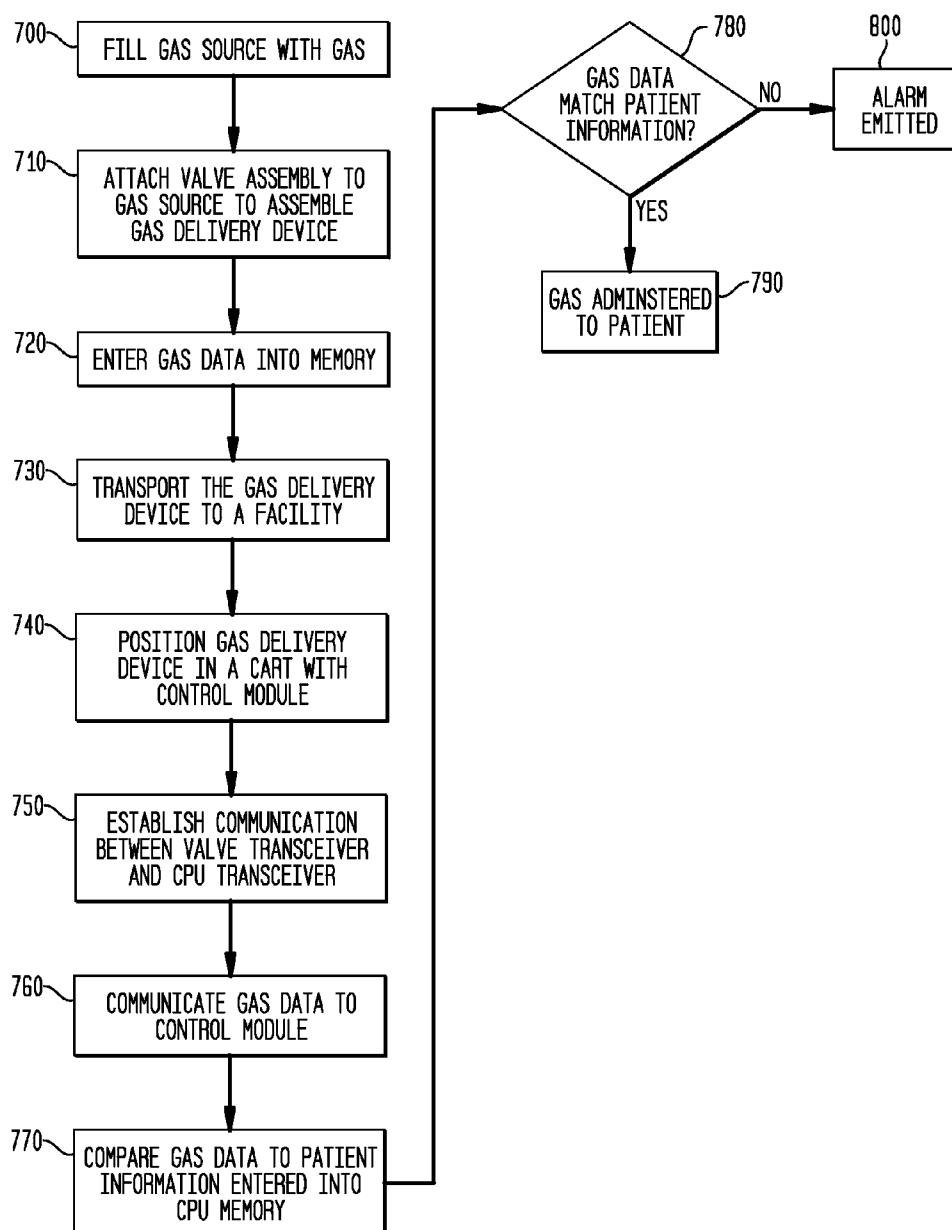

FIG. 13



## GAS DELIVERY DEVICE AND SYSTEM

### CROSS-REFERENCE TO RELATED APPLICATIONS

[0001] This application is a continuation of U.S. patent application Ser. No. 13/509,873 filed on May 15, 2012, which is the National Phase entry of PCT/US2011/020319, filed Jan. 6, 2011, the entire content of which are incorporated herein by reference in their entirety.

### TECHNICAL FIELD

[0002] Embodiments of the present invention relate to gas delivery device for use in a gas delivery system for administering therapy gas and methods of administering therapy gas.

### BACKGROUND

[0003] Certain medical treatments include the use of gases that are inhaled by the patient. Gas delivery devices are often utilized by hospitals to deliver the necessary gas to patients in need. It is important when administering gas therapy to these patients to verify the correct type of gas and the correct concentration are being used. It is also important to verify dosage information and administration.

[0004] Known gas delivery devices may include a computerized system for tracking patient information, including information regarding the type of gas therapy, concentration of gas to be administered and dosage information for a particular patient. However, these computerized systems often do not communicate with other components of gas delivery devices, for example, the valve that controls the flow of the gas to the computerized system and/or ventilator for administration to the patient. In addition, in known systems, the amount of gas utilized by a single patient is often difficult or impossible to discern, leading to possible overbilling for usage.

[0005] There is a need for a gas delivery device that integrates a computerized system to ensure that patient information contained within the computerized system matches the gas that is to be delivered by the gas delivery device. There is also a need for such an integrated device that does not rely on repeated manual set-ups or connections and which can also track individual patient usage accurately and simply.

### SUMMARY

[0006] Aspects of the present invention pertain to a gas delivery device that may be utilized with a gas delivery system and methods for administering therapy gas to a patient. One or more embodiments of the gas delivery devices described herein may include a valve and a circuit with a valve memory in communication with a valve processor and a valve transceiver. One or more embodiments of the gas delivery systems described herein incorporate the gas delivery devices described herein with a control module including a central processing unit (CPU) in communication with a CPU memory and CPU transceiver. As will be described herein, the valve transceiver and the CPU transceiver may be in communication such that information or data from the valve memory and the CPU memory may be communicated to one another. The information communicated between the valve memory and the CPU memory may be utilized for selecting a therapy for delivery to a patient and controlling delivery of the selected therapy to the patient. The gas deliv-

ery devices and systems described herein may be utilized with medical devices such as ventilators and the like to delivery gas to a patient.

[0007] A first aspect of the present invention pertains to a gas delivery device. In one or more embodiments, the gas delivery device administers therapy gas from a gas source under the control of a control module. In one variant, the gas delivery device may include a valve attachable to the gas source and a circuit. The valve may include an inlet and an outlet in fluid communication and a valve actuator to open and close the valve to allow the gas to flow through the valve to a control module. The circuit of one or more embodiments includes a memory, a processor and a transceiver in communication with the memory to send wireless optical line-of-sight signals to communicate information stored or retained within the memory to the control module that controls gas delivery to a subject. In one or more alternative embodiments, the signals to communicate information stored or retained within the memory to the control module that controls gas delivery to a subject may be communicated via a wire. Examples of such wired signals may incorporate or utilize an optical cable, wired pair and/or coaxial cable. The circuit may include a memory to store gas data, which may include one or more of gas identification, gas expiration date and gas concentration. The transceiver may communicate to send the gas data to the control module via wireless optical line-of-sight signals.

[0008] In one or more embodiments, the valve may include a data input in communication with said memory, to permit a user to enter the gas data into the memory. The gas data may be provided in a bar code that may be disposed on the gas source. In such embodiments, the gas data may be entered into the data input of the valve for storage in the memory by a user-operated scanning device in communication with the data input. Specifically, the user may scan the bar code to communicate the gas data stored therein to the valve memory via the data input.

[0009] In one or more embodiments, the valve may include a power source. In such embodiments, the power source may include a battery or other portable power source. In one or more embodiments, the valve transceiver may periodically send the wireless optical line-of-sight signals to the control module, wherein the signals are interrupted by a duration of time at which no signal is sent. In one or more specific embodiments, the duration of time at which no signal is sent comprises about 10 seconds.

[0010] A second aspect of the present invention pertains to a gas delivery device, as described herein, and a control module in fluid communication with the outlet of the valve of the gas delivery device and with a gas delivery mechanism, such as a ventilator. In one or more embodiments, the control module may include a CPU transceiver to receive line-of-sight signals from the transceiver and a CPU in communication with the CPU transceiver. The CPU carries out the instructions of a computer program or algorithm. As used herein the phrase "wireless optical line-of-sight signal" includes infrared signal and other signals that require a transmitter and receiver or two transceivers to be in aligned such that the signal may be transmitted in a straight line. The CPU may include a CPU memory that stores the gas data that is communicated by the valve transceiver of the gas delivery device to the CPU transceiver.

[0011] In one or more embodiments, the gas delivery system may incorporate a valve with a timer including a calendar

timer and an event timer for determining or marking the date and time that the valve is opened and closed and the duration of time the valve is opened. In such embodiments, the valve memory stores the date and time of opening and closing of the valve and the duration of time that the valve is open and the valve transceiver communicates the date and time of opening and closing of the valve to the CPU transceiver for storage in the CPU memory.

**[0012]** In one or more variants, the gas delivery system may incorporate a control module that further includes an input means to enter patient information into the CPU memory. The control module may also have a real time clock built into the CPU module such that the control module knows what the current time and date is and can compare that to the expiration date stored in the gas delivery device. If the expiration date is passed the current date then the control module can cause an alarm and not deliver drug to the patient. When the term “patient information” is used, it is meant to include both patient information entered by the user and information that is set during manufacturing, such as the gas identification and the gas concentration that the control module is setup to deliver. The control module may also include a display. In one or more embodiments, the display incorporates an input means for entering patient information into the CPU memory. In one or more embodiments, the CPU of the control module compares the patient information entered into the CPU memory via the input means and the gas data from the transceiver. The CPU or control module may include comprises an alarm that is triggered when the patient information entered into the CPU memory and the gas data from the transceiver do not match or conflict. As used herein the phrase “do not match,” includes the phrase “are not identical,” “are not substantially identical,” “do conflict” and/or “do substantially conflict.” The CPU determines whether the patient information and additional data, or other data set matches by performing a matching algorithm which includes criteria for establishing whether one set of data (i.e. patient information) and another set of data match. The algorithm may be configured to determine a match where every parameter of the data sets match or selected parameters of the data sets match. The algorithm may be configured to include a margin of error. For example, where the patient information require a gas concentration of 800 ppm, and the additional data includes a gas concentration of 805 ppm, the algorithm may be configured to include a margin of error of  $\pm 5$  ppm such it determines that the patient information and the additional data match. It will be understood that determining whether the patient information and additional data match will vary depending on the circumstances, such as variables in measuring gas concentration due to temperature and pressure considerations.

**[0013]** A third aspect of the present invention pertains to a control module memory comprising instructions that cause a control module processor to receive gas data from a valve via a wireless optical line-of-sight signal. The valve may be connected to a gas source and may include a memory for storing the gas data. The control module memory may include instructions that cause the control module processor to compare the gas data with user-inputted patient information. The user-inputted patient information may be stored within the control module memory. Gas data may be selected from one or more of gas identification, gas expiration date and gas concentration. In one or more embodiments, the control module memory may include instructions to cause the control module processor to coordinate delivery of therapy to the

patient with a medical device, such as a ventilator and the like for delivering gas to a patient, via the wireless optical line-of-sight signal. The control module memory may also include instructions to cause the control module processor to select a therapy for delivery to a patient based on the received patient information and control delivery of the selected therapy to the patient.

**[0014]** In one or more embodiments, the memory may include instructions to cause the processor to detect the presence of more than one valve and whether more than one valve is open at the same time. In accordance with one or more specific embodiments, the memory includes instructions to cause the processor to receive a first valve status selected from a first open position and a first closed position from a first valve via a first wireless optical line-of-sight signal with the first valve connected to a first gas source, receive a second valve status selected from a second open position and a second closed position from a second valve via a second wireless optical line-of-sight signal with the second valve connected to a second gas source, compare the first valve status and the second valve status, and emit an alarm if the first valve status comprises the first open position and the second valve status comprises the second open position. In one or more alternative embodiments, the first valve status and the second valve status may be communicated to the processor via a single wireless optical line-of-sight signal, instead of separate wireless optical line-of-sight signals. In a more specific embodiment, the memory of one or more embodiments may include instructions to cause the processor to terminate delivery of therapy if the first valve status comprises the first open position and the second valve status comprises the second open position.

**[0015]** In one or more embodiments, the memory may include instructions to cause the processor to emit an alarm when a desired dose has been delivered through a valve. In such embodiments, the processor may include a memory to store the desired dose or dosage information. In such embodiments, the memory may include instructions to cause the processor to receive gas delivery information or information regarding the amount of gas delivered and compare the gas delivery information to the dosage information and emit an alarm when the gas delivery information and the dosage information match. As used herein, the term “dosage information” may be expressed in units of parts per million (ppm), milligrams of the drug per kilograms of the patient (mg/kg), millimeters per breath, and other units known for measuring and administering a dose. In one or more embodiments, the dosage information may include various dosage regimes which may include administering a standard or constant concentration of gas to the patient, administering a gas using a pulsed method. Such pulsing methods includes a method of administering a therapy gas to a patient during an inspiratory cycle of the patient, where the gas is administered over a single breath or over a plurality of breaths and is delivery independent of the respiratory pattern of the patient.

**[0016]** A fourth aspect of the present invention pertains to a method for administering a therapy gas to a patient. In one or more embodiments, the method includes establishing communication between the patient and a gas delivery device via a transceiver, wherein the gas delivery device comprises a first memory including gas data, comparing the gas data with patient information stored within a second memory. The second memory may be included within a control module in communication with the gas delivery device. After comparing

the gas data and the patient information, the method may further include coordinating delivery of therapy to a patient with the gas delivery device via a wireless optical line-of-sight signal, selecting a therapy for delivery to the patient based on the comparison of the gas data and the patient information and controlling delivery of the selected therapy to the patient. In one or more specific embodiments, the method may include entering the gas data into the first memory of the gas delivery device and/or entering the patient information into the second memory. In embodiments in which the method includes entering the patient information into the second memory, the control module may include input means by which patient information may be entered into the second memory. In one or more variants, the method includes ceasing delivery of the selected therapy to the patient based on the comparison of the gas data and the patient information. The method may include emitting an alert based on the comparison of the gas data and the patient information.

#### BRIEF DESCRIPTION OF THE DRAWINGS

**[0017]** FIG. 1 is a diagram of a gas delivery system including a gas delivery device, a gas source, a control module and a gas delivery mechanism, according to one or more embodiments;

**[0018]** FIG. 2 illustrates a valve assembly of the gas delivery device according to one or more embodiments attached to a gas source;

**[0019]** FIG. 3 illustrates a disassembled view of the valve assembly shown in FIG. 2;

**[0020]** FIG. 4 is a diagram showing a circuit supported in the valve assembly shown in FIG. 2, according to one or more embodiments;

**[0021]** FIG. 5 illustrates an exemplary gas source for use with the valve assembly shown in FIG. 2;

**[0022]** FIG. 6 is an operational flow diagram of the communication between the circuit of the gas delivery device shown in FIG. 1 with a control module regarding the establishment of communication between the circuit and the control module

**[0023]** FIG. 7 illustrates a front view of an exemplary gas delivery system;

**[0024]** FIG. 8 illustrates a back view of the gas delivery system shown in FIG. 7;

**[0025]** FIG. 9 illustrates a partial side view of the gas delivery system shown in FIG. 7;

**[0026]** FIG. 10 illustrates a front view of a control module according to one or more embodiments;

**[0027]** FIG. 11 illustrates a back view of the control module shown in FIG. 10;

**[0028]** FIG. 12 is an operational flow diagram of the communication between the circuit of the gas delivery device and the control module shown in FIG. 1 regarding the gas contained within a gas source; and

**[0029]** FIG. 13 is an operational flow diagram of the preparation of a gas delivery device and use within the gas delivery system according to one or more embodiments.

#### DETAILED DESCRIPTION

**[0030]** Before describing several exemplary embodiments of the invention, it is to be understood that the invention is not limited to the details of construction or process steps set forth

in the following description. The invention is capable of other embodiments and of being practiced or being carried out in various ways.

**[0031]** A system for the administration of therapy gas is described. A first aspect of the present invention pertains to a gas delivery device. The gas delivery device may include a valve assembly including at least one valve with a circuit. The gas delivery system may include the gas delivery device (e.g. valve assembly, including a valve and a circuit) in communication with a control module to control the delivery of gas from a gas source to a ventilator or other device used to introduce the gas into the patient, for example, a nasal cannula, endotracheal tube, face mask or the like. Gas source, as used herein, may include a gas source, gas tank or other pressured vessel used to store gases at above atmospheric pressure. The gas delivery system 10 is shown in FIG. 1. In FIG. 1, the valve assembly 100, including a valve 107 or valve actuator and a circuit 150, is in communication with a control module 200 via a wireless line-of-sight connection 300. In one or more alternative embodiments, communication between the valve assembly 100 and the control module 200 may be established via a wired signal. The gas delivery system 10 also includes a gas source 50 including a gas attached to the valve assembly 100 and a gas delivery mechanism, which includes a ventilator 400 and a breathing circuit 410, in communication with the control module 200.

**[0032]** FIGS. 2-4 illustrate the components of the valve assembly 100. The valve assembly 100 includes a valve 107 and a circuit 150 supported in the valve assembly. FIG. 3 illustrates a disassembled view of the valve assembly 100, showing components of the physical circuit 150 and the valve 107. As shown in FIG. 4, which will be described in more detail below, the circuit 150 of the gas delivery device includes a valve transceiver 120 for establishing communication with the control module 200, which will also be discussed in greater detail below.

**[0033]** Referring to FIG. 2, the valve 107 includes an attachment portion 102 for attaching the valve assembly 100 to the gas source 50, an inlet 104 and an outlet 106 in fluid communication with the inlet 104, as more clearly shown in FIG. 2.

**[0034]** FIG. 3 illustrates a disassembled view of the valve assembly 100 and illustrates an actuator 114 is disposed on the valve 107 and is rotatable around the valve 107 for opening and closing the valve 107. The actuator 114 includes a cap 112 mounted thereto. As shown in FIG. 3, the circuit 150 may include a data input 108 disposed on the actuator 114. The data input 108 may be disposed at other locations on the valve 107. In one or more variants, the data input may include a port such as a USB port, a receiver for receiving electronic signals from a transmitted or other known input means known in the art for entering information or data into a memory.

**[0035]** FIG. 4 illustrates a block diagram of the circuit 150. The circuit 150 shown in FIG. 4 includes a valve processor 122, a valve memory 134, a reset 128, a valve transceiver 120 and a power source 130. The circuit 150 may also include support circuits a timer 124, a sensor 126 and/or other sensors. Referring to FIG. 3, the circuit 150 is supported within the valve assembly 100, with the physical components of the circuit 150 specifically disposed between actuator 114 and the cap 112. As shown in FIG. 3, the valve display 132 and the valve transceiver 120 are disposed adjacent to the cap 112, such that the valve display 132 is visible through a window



**113.** The sensor **126** and the valve processor **122** are disposed beneath the valve display **132** and the valve transceiver **120**, within the actuator **114**.

**[0036]** The valve processor **122** may be one of any form of computer processor that can be used in an industrial setting for controlling various actions and sub-processors. The valve memory **134**, or computer-readable medium, may be one or more of readily available memory such as electrically erasable programmable read only memory (EEPROM), random access memory (RAM), read only memory (ROM), floppy disk, hard disk, or any other form of digital storage, local or remote, and is typically coupled to the valve processor **122**. The support circuits may be coupled to the valve processor **122** for supporting the circuit **150** in a conventional manner. These circuits include cache, power supplies, clock circuits, input/output circuitry, subsystems, and the like.

**[0037]** In the embodiment shown, the valve memory **134** communicates with a data input **108** disposed on the side of the actuator **114**. The data input **108** shown in FIGS. 3-4 is used to transfer data from the valve memory **134** to other devices or to input data into the valve memory **134**. For example, gas data, which includes information regarding the gas contained within the gas source, may be entered into the valve memory **134** via the data input **108**. In one or more alternative embodiments, the gas data may be programmed or directly entered into the valve memory **134** by the gas supplier. In one or more embodiments, the gas data may be provided in the form of a bar code **610** that is disposed on a label **600** that is affixed on a to the side of the gas source, as shown in FIG. 5. The bar code **610** may be disposed directly on the gas source. An external scanning device in communication with the electronic data input **108** may be provided and may be used to scan the bar code **610** and convey the information from the bar code **610** to the valve memory **134**. Gas data may include information regarding the gas composition (e.g., NO, O<sub>2</sub>, NO<sub>2</sub>, CO, etc.), concentration, expiration date, batch and lot number, date of manufacturing and other information. Gas data may be configured to include one or more types of information. The valve processor **122** may include instructions to convey all or a pre-determined portion of the gas data via the valve transceiver **120** to another transceiver.

**[0038]** In embodiments that utilize a timer **124**, the timer **124** may include two sub-timers, one of which is a calendar timer and the other of which is an event timer. The reset **128** may be located inside the actuator **114** and may be depressed to reset the event timer. The cap **112** also includes a window **113** that allows the user to see the valve display **132** disposed within the cap **112** that displays information regarding whether the actuator **114** is opened or closed and the duration the valve **107** was opened or closed. In one or more embodiments, the valve display **132** may alternate flashing of two different numbers, a first number may be accumulated open time, and the second number may be the time at which the valve **107** was opened for the current event. The time at which the valve **107** was opened for a current event may be preceded by other indicators.

**[0039]** The sensor **126** disposed within the actuator **114** may include a proximity switch model MK20-B -100-W manufactured by Meder Inc. The sensor **126** utilized in one or more embodiments may cooperate with a magnet (not shown) to sense whether the actuator **114** is turned on or turned off. Such sensors are described in U.S. Pat. No. 7,114,510, which is incorporated by reference in its entirety.

**[0040]** For example, the sensor **126** and a corresponding magnet (not shown) may be disposed on a stationary portion of the valve **107**. When the actuator **114** is rotated to the closed position, the sensor **126** is adjacent to the magnet that is in a fixed position on the valve **107**. When the sensor **126** is adjacent to the magnet, it sends no signal to the valve processor **122**, thereby indicating that the actuator **114** is in the "closed" position or has a valve status that includes an open position or a closed position. When the actuator **114** is rotated to open the valve **107**, the sensor **126** senses that it has been moved away from the magnet and sends a signal to the valve processor **122**, indicating an "open" position. The valve processor **122** instructs the valve memory **134** to record the event of opening the valve **107** and to record the time and date of the event as indicated by the calendar timer. The valve processor **122** instructs the valve memory **134** to continue checking the position of the valve **107** as long as the valve **107** is open. When the valve **107** is closed, the valve processor **122** uses the logged open and close times to calculate the amount of time the valve **107** was open and instructs the valve memory **134** to record that duration and the accumulated open time duration. Thus, every time the valve **107** is opened, the time and date of the event is recorded, the closing time and date is recorded, the duration of time during which the valve **107** is open is calculated and recorded, and the accumulated open time is calculated and recorded.

**[0041]** In one or more embodiments in which the power source **130** includes a battery, the valve transceiver **120** may be configured to communicate with the CPU transceiver **220** to preserve the life of the battery. In this embodiment the valve transceiver **120** is only turned on to receive a signal from the Control Module CPU transceiver **220** for 20 msec every second. The control module CPU transceiver **220** sends out a short transmit signal continuously and if the valve transceiver **120** is present it responds in the 20 msec interval. This conserves battery power as the valve transceiver **120** is only powered on for 20 msec every second. When the valve transceiver **120** responds it includes in its signal information regarding whether the communication from the control module CPU transceiver **220** was early or late within this 20 msec window. This ensures that once communications has been established it is synchronized with the 20 msec window that the valve transceiver **120** is powered on and able to receive communications. For example, as shown in FIG. 6, the valve transceiver **120** sends a wireless optical line-of-sight signal during a pre-determined interval in response to a signal from the control module CPU transceiver **220**. The wireless optical line-of-sight signals sent by the valve transceiver **120** are a series of on off cycles where the transmitter is either transmitting light or is not and these correspond to digital binary signals. The mechanism by which the valve transceiver sends a wireless optical line-of-sight signal may be construed as a series of digital on off signals that correspond to data being transmitted. Once communications has been established between the control module CPU transceiver **220** and the valve transceiver **120**, the interval between communication signals may be in the range from about 20 seconds to about 5 seconds. In one or more specific embodiments, the interval or duration between transceiver signals may be about 10 seconds.

**[0042]** As will be described in more detail below, the control module **200** includes a CPU **210** which is connected to a CPU transceiver **220** which can send and receive wireless optical line-of-sight signals. The CPU transceiver **220** sends

out a signal and waits for a response from the valve transceiver 120 when communication or more specifically, line-of-sight communication is established between the CPU transceiver 220 and the valve transceiver 120. If no response is sent by the valve transceiver 120, the CPU transceiver 220 sends another signal after a period of time. This configuration preserves battery life because the valve transceiver 120 does not continuously send a signal unless requested to by the CPU 210. This is important as the gas delivery device and gas source spends most of its time in shipping and storage prior to being placed on the gas delivery system, if it was transmitting all this time trying to establish communications with the control module it would be consuming the battery life significantly.

[0043] The valve processor 122 may include link maintenance instructions to determine whether the interval should be increased or decreased. As shown in FIG. 6, when a valid link is established between the valve transceiver 120 and CPU transceiver 121, the valve processor 122 executes the link maintenance instructions to increase the interval or decrease the interval.

[0044] As shown more clearly in FIG. 1, valve assembly 100 and gas source 50 is in communication with a control module 200, which is in communication with a gas delivery mechanism. The gas delivery mechanism shown in FIG. 1 includes a ventilator 400 with associated breathing circuit 410. The control module 200 may include a CPU 210 and a CPU transceiver 220 in communication with the circuit 150 via the valve transceiver 120. The control module 200 also includes a CPU memory 212 in communication with the CPU transceiver 220 to store patient information, information or data received from the valve transceiver 120 and other information. The control module 200 may also include support circuits. The CPU 210 may be one of any form of computer processor that can be used in an industrial setting for controlling various actions and sub-processors. The CPU memory 212, or computer-readable medium, may be one or more of readily available memory such as random access memory (RAM), read only memory (ROM), floppy disk, hard disk, or any other form of digital storage, local or remote, and is typically coupled to the CPU 210. The support circuits may be coupled to the CPU 210 for supporting the control module 200 in a conventional manner. These circuits include cache, power supplies, clock circuits, input/output circuitry, subsystems, and the like. The CPU 210 may also include a speaker 214 for emitting alarms. Alternatively, alarms may also be displayed visually on a display. As shown in FIG. 1, the control module 200 may also include a regulator 110 and, optionally, pressure gauges and flow meters for determining and/or controlling the gas flow from the gas source 50.

[0045] In one or more embodiments, the CPU transceiver 220 is disposed on a cover portion 225 (shown more clearly in FIG. 7), that is part of a cart 500 (shown more clearly in FIG. 7) onto which the control module 200 is disposed. The cover portion 225 in one or more embodiments is in communication with the control module 200. Communication between the cover portion 225 and the control module 200 may be established wirelessly or via a cable. As will be discussed in greater detail below, the valve assembly 100, including the valve 107, the circuit 150 and a gas source 50 attached to the valve 107, are placed on the cart 500 in proximity and in a light-of-sight path with the CPU transceiver 220. When properly configured such that communication is established between the valve transceiver 120 and the CPU transceiver 220, the CPU trans-

ceiver 220 is positioned directly above the valve transceiver 120, as shown more clearly in FIG. 9. In one or more alternative embodiments, the CPU transceiver 220 may be disposed on the CPU 210.

[0046] The CPU 210 may be in communication with a plurality of gas sensors 230 for determining the concentration of a sample of gas drawn via a sample line 232 and a sample line inlet 280 (shown more clearly in FIG. 1) disposed on the control module 200. As will be discussed in greater detail, the sample line 232 draws a sample of gas from a breathing circuit 410 of a ventilator 400 when the ventilator is in fluid communication with the control module 200 and gas is being delivered to the ventilator. The CPU 210 may also be in communication with a sample flow sensor 234 for sensing the flow of the sample drawn via sample line 232, a pump 236 for drawing the sample via the sample line 232 to the flow sensor 234 and zero valve 238 controlling the flow of the sample via the sample line 232 to the sample pump 236, sample flow sensor 234 and the plurality of CPU sensors. The sample line 232 may include a water trap 233 for collecting any water or liquid from the sample.

[0047] The control module 200 may also include a delivery module 260 for regulating the flow of gas from the gas source 50 to the ventilator 400. The delivery module 260 may include a pressure switch 262 for determining a gas supply pressure is present, a pressure shut-off valve 264, a proportional valve 266 and a delivery flow sensor 268. The delivery module 260 may also include a backup on/off switch 269. The detailed method of how the delivery module delivers the gas to the ventilator circuit is described in U.S. Pat. No. 5,558,083 which is incorporated here by reference in its entirety.

[0048] The ventilator 400 shown in FIG. 1 is in fluid communication with the control module 200 via an injector tubing 440 and in electrical communication via an injector module cable 450. The control module 200 and more specifically, the CPU 210, is in fluid communication with the ventilator 400 via the sample line 232. The ventilator 400 may include a breathing circuit 410 with an inspiratory limb 412 and an expiratory limb 414 in fluid communication with the ventilator 400. The inspiratory limb 412 may be in fluid communication with a humidifier 420, which is in fluid communication with the ventilator 400 via an injector module 430. The inspiratory limb 412 carries gas to the patient and the expiratory limb 414 carries gas exhaled by the patient to the ventilator 400. The injector module 430 shown in FIG. 1 is in fluid communication with the gas source 50 via the injector tubing 440 and in electronic communication with the delivery module 260 via the injector module cable 450 such that the delivery module 260 can detect and regulate the flow of gas from the gas source 50 to the ventilator 400. Specifically, the injector module 430 is in fluid communication with the gas source 50 via an injector tubing 440, which is in fluid communication with one or more of the pressure switch 262, pressure shut-off valve 246, proportional valve 266, flow sensor 268 and the backup switch 269 of the delivery module 260. The injector module 430 may also be in electronic communication with the delivery module 260 via the injector module cable 450. The inspiratory limb 412 of the ventilator 400 may include a sample tee 416 for facilitating fluid communication between the inspiratory limb 412 of the breathing circuit and the sample line 232.

[0049] As discussed above, the control module 200 may be disposed or attached on a cart 500, as shown in FIGS. 7-9 to facilitate movement of the gas source 50 and the gas delivery

device to a patient in need of gas therapy. The gas source 50 and the valve assembly 100 attached thereto may be placed on the cart 500 in proximity to the control module 200. More specifically, as shown in FIG. 7, the gas source 50 is placed on the cart 500 such that the valve transceiver 120 is in proximity of the CPU transceiver 220 and a line-of-sight path is established between the valve transceiver 120 and the CPU transceiver 220. In this configuration, the CPU 210 detects the presence of the circuit 150 and thus the gas source 50 via the CPU transceiver 220.

[0050] As shown in FIGS. 7-9, the gas delivery device may include more than one valve, with each valve being attached to a single gas source. In such embodiments which utilize a second gas source 60 with a second valve assembly 101, the second valve assembly 101 is positioned in proximity and in a light-of-sight path with a second CPU transceiver as the gas source 60 is loaded onto the cart. The second CPU transceiver 222 establishes communication with the second valve assembly 101 and thus detects the presence of a second gas source 60. In the embodiment shown in FIGS. 7-9, the second CPU transceiver 222 may also be disposed on the cover portion 225 of a cart. In one or more alternative embodiments, the second CPU transceiver 222 may be disposed on the CPU 210.

[0051] As shown in FIG. 8, the cart 500 may include an optional small bin 510, a mount 512 for supporting the control module 200 on the cart 500, at least one a holding bracket 520, at least one mounting strap 530, an auxiliary bracket 540, for holding an auxiliary gas source, a plurality of casters 550 and a caster lock lever 560 disposed on each of the plurality of casters 550. The cart 500 may include a mount 570 for mounting the control module 200 on to the cart.

[0052] An exemplary control module 200 is shown in FIGS. 10-12 includes a display 270 for providing visual indication to the user the components of the gas being delivered from the gas source 50 to the ventilator 400 (e.g., NO, O<sub>2</sub>, NO<sub>2</sub>), the concentration of each component and whether communication has been established with one or more gas sources. Other information may also be displayed to the user. In addition, visual alarms may also be displayed on the display 270. The control module 200 may also include a main power indicator 272 indicating whether the control module is connected to a power source, such as an AC/DC power source and/or a battery. The control module 200 may also include a control wheel 274 allowing the user to navigate through various displays or information displayed on the display. An injection module tubing outlet 276 may be disposed on the control module for providing fluid communication between the delivery module 260 and the injector module 430. An injection module cable port 278 may also be provided on the control module to provide electronic communication between the delivery module 260 and the injector module 430. The control module 200 shown in FIGS. 10-12 also includes the sample line inlet 280 in fluid communication with the sample line 232 and the inspiratory limb 412 of the ventilator 400. In the embodiment shown in FIGS. 10-12, the water trap 233 is disposed on the control module, adjacent to the sample line inlet 280.

[0053] FIG. 11 illustrates a back view of the control module 200 and shows a plurality of inlets. In the embodiment shown, two gas inlets 282, 284 for connecting the control module 200 to the gas source 50 are provided and one auxiliary inlet 286 for connecting the control module 200 to an auxiliary gas source, which may include oxygen or other gas. A power port

288 is also provided on the back of the control module to connect the control module to an AC/DC power source.

[0054] The control module 200 may also include an input means 290 for allowing the user to enter patient information, for example the identity of the patient, the type and concentration of the gas and dose of the gas to be administered to the patient, the patient's disease or condition to be treated by the gas or reason for treatment, gestational age of the patient and patient weight. The input means 290 shown in FIG. 12 includes a keyboard integrated with the display. In one or more alternative embodiments, the input means may include a USB port or other port for the connection of an external keyboard or other input mechanism known in the art. The information entered via the input means 290 is stored within the CPU memory 212.

[0055] The control module 200 and the valve assembly 100 may be utilized in the gas delivery system 10 to improve patient safety. Specifically, the safety benefits of the gas delivery system described herein include detecting a non-confirming drug or gas source, an expired drug or gas, incorrect gas type, incorrect gas concentration and the like. In addition, embodiments of the gas delivery system described herein also improve efficiency of gas therapy.

[0056] FIG. 13 is a block diagram showing the sequence of how gas delivery device, including the valve assembly 100, may be provided and its use within the gas delivery system 10, according to one or more embodiments. As shown in FIG. 13, the gas delivery device 10 is prepared for use by providing a gas source 50 in the form of a gas cylinder or other container for holding a gas and filling the gas source 50 with a gas (700) and attaching a valve assembly 100 as described herein, to assemble the gas delivery device 10 (710). These steps may be performed by a gas supplier or manufacturer. The gas data regarding the gas filled within the gas source 50 is entered into the valve memory 134 as described herein (720). The gas data may be entered into the valve memory 134 by the gas supplier or manufacturer that provides the gas source 50 and assembles the gas delivery device 10. Alternatively, the hospital or other medical facility may enter the gas data into the valve memory 134 after the gas delivery device has been transported to the hospital or medical facility (730). The gas delivery device 10 is positioned on a cart 500 (740) and communication between the CPU transceiver 220 and the valve transceiver 120 is established (750). The gas data stored within the valve memory 134 is conveyed to the control module 200 (760) via the wireless optical line-of-sight communication between valve transceiver 120 and the CPU transceiver 220. The CPU 210 compares the gas data to patient information entered into the CPU memory 212 (770). The patient information may be entered into the CPU memory after the gas data is entered into the CPU memory 212. The patient information may be entered into the CPU memory before the gas delivery device 10 is positioned in the cart or before communication between the CPU transceiver 220 and the valve transceiver is established. In one or more alternative embodiments, the patient information may be entered into the CPU memory 212 before the gas delivery device 10 is prepared or transported to the hospital or facility. The CPU 210 then compares whether the gas data and the patient information match (780). If the gas data and the patient information match, then gas is administered to the patient (790), for example through a ventilator or other gas delivery mechanism. If the gas data and the patient information do not match, then an alarm is emitted (800). As described otherwise herein,

the alarm may be audible and emitted through the speaker **214** and/or may be visual and displayed on the display **270**.

[0057] The gas delivery system described herein simplifies set-up procedures by utilizing wireless line-of-sight signals to establish communication. The user does not need to ensure all the cables are correct connected and can freely load new gas sources onto a cart without disconnecting cables linking the control module **200** and the valve assembly **100** or circuit **150**. This reduces set-up time and any time spent correcting errors that may have occurred during the set-up process. The control module **200** and the circuit **150** are further designed to automatically send and detect information to establish delivery of a correct gas having the correct concentration and that is not expired. In one or more specific embodiments, such automated actions prevent the use of the gas delivery system by preventing gas flow to a patient, without user intervention.

[0058] In one or more embodiments, after communication between the valve transceiver **120** and the CPU transceiver **220** is established, the valve processor **122** includes instructions to convey the gas data stored in the valve memory **134** via the valve transceiver **120** to the CPU transceiver **220**. The CPU **210** includes instructions to store the gas data received from the CPU transceiver **220** in the CPU memory. The CPU **210** also includes an algorithm that compares the gas data with patient information that is entered into the CPU memory **212**. If the gas data and the patient information do not match, the CPU **210** includes instructions to emit an alarm, which may be audible, visual or both, alerting the user that the gas contained within the gas source is different from the gas to be administered to the patient. For example, as illustrated in FIG. **12**, if the gas data includes gas expiration date, the CPU memory **212** includes information regarding the current date and the CPU **210** compares the gas expiration date with the current date. If the gas expiration date is earlier than the current date, the CPU **210** emits an alarm. The alarm may be emitted through one or both the speaker **214** and display **270**. In one or more embodiments, the CPU **210** may include instructions that the delivery module **260** cease or prevent delivery of the gas. In one or more embodiments, the CPU **210** includes instructions to turn the backup on/off switch **269** off if the delivery module **260** commences or continues delivery of the gas. The detection of an expired gas by the CPU **210** may be stored within the CPU memory **212**.

[0059] If the gas data includes gas concentration information or data, the CPU memory **212** includes information regarding the desired concentration of gas to be administered to the patient. The control module **200** may be configured to alert the user that the gas contained within a gas source has incorrect concentration or a concentration that does not match the desired gas concentration. For example, a user may enter a concentration of **800** ppm into the CPU memory **212** and this concentration is compared to the gas concentration conveyed from the valve memory **134** to the CPU memory **212**. As illustrated in FIG. **12**, the CPU **210** includes instructions to compare the gas concentration of the gas with the concentration entered by the user. If the gas concentration does not match the concentration entered by the user, the CPU **210** emits an alarm, which may be audible and/or visual. In one or more embodiments, the CPU **210** may include instructions that the delivery module **260** cease or prevent delivery of the gas. In one or more embodiments, the CPU **210** includes instructions to turn the backup on/off switch **269** off if the delivery module **260** commences or continues delivery of the

gas. The detection of a gas with incorrect concentration may be stored within the CPU memory **212**.

[0060] In one or more embodiments, the control module **200** may be configured to detect more than one valve and to detect whether more than one valve is turned on. This configuration eliminates waste because it alerts a user that both valves are turned on and thus unnecessary gas is being delivered to via the delivery module **260**. In addition, such a configuration improves safety because it avoids the issues related to having two regulators pressurized at the same time and connected to the delivery module **260**. In one or more embodiments, the cover portion **225** of the control module **200** may include a second CPU transceiver **222** and the CPU **210** may include instructions for the second CPU transceiver **222** to detect wireless optical line-of-sight signals from a second valve assembly **101**, and more specifically, a second valve transceiver **121**. The CPU **210** may also include instructions that once a second valve assembly **101** is detected by the CPU transceiver **222**, whether both valve assemblies **100**, **101** are opened or have a valve status that includes an open position. In operation, a first valve assembly **100** includes a circuit with a valve processor with instructions to convey an open or closed position via the first valve transceiver **120**. The circuit of the second valve assembly similarly includes a valve processor with instructions to convey an open or closed position via a second valve transceiver **121**. The first CPU transceiver **220** and the second CPU transceiver **222** detect the valve statuses for each respective valve assembly from the first valve transceiver **120** and the second valve transceiver **121** via the wireless optical line-of-sight signals sent by both transceivers. The CPU **210** instructs the CPU transceivers **220**, **222** to collect the valve statuses for both valve assemblies **100**, **101** and the memory to store the valve statuses. The CPU **210** then compares the valve status information from the first valve assembly **100** and the second valve assembly **101** and, if the valve statuses both comprise an open position, the CPU **210** emits an alarm. The alarm may be audible and/or visual. In one or more embodiments, the CPU **210** may include instructions that the delivery module **260** cease or prevent further delivery of gas through either the first valve assembly or the second valve assembly. In one or more embodiments, the CPU **210** includes instructions to turn the backup on/off switch **269** off if the delivery module **260** commences or continues delivery of gas. The detection that more than one valve assembly had a valve that was turned on or had a valve status including an open position may be stored within the CPU memory.

[0061] In one or more embodiments, the control module **200** may be configured to alert a user when the desired dose has been delivered. In such embodiments, the patient information entered into the CPU memory **212** may include dosage information or the dose to be delivered to a patient. The valve processor **122** may include instructions to convey gas usage information from the valve memory **134**, including the amount of gas delivered, to the CPU memory **212** via the valve transceiver **120**. Alternatively, the valve processor **122** may include instructions to convey the duration of time the valve **170** has been turned on or has a valve status including an open position to the CPU memory **212** via the valve transceiver **120**. The CPU **210** may include instructions to compare the dosage information entered by the user and stored within the CPU memory **212** with the gas usage information. The CPU **210** may include instructions to emit an alarm when the dosage information and the gas usage information match.

The CPU 210 may include instructions to emit the same or different alarm to alert the user to turn off the valve or, more specifically, the actuator 114 when the dose has been delivered. In one or more embodiments, the CPU 210 may include instructions that the delivery module 260 cease or prevent further delivery of gas. In one or more embodiments, the CPU 210 includes instructions to turn the backup on/off switch 269 off if the delivery module 260 commences or continues delivery of gas.

[0062] In addition, the control module 200 may be configured to alert the user that a detected valve is and remains closed and no gas is being delivered to the patient. This configuration expedites treatment time and increases efficiency for the hospital. In such embodiments, the valve processor 122 may include instructions for the valve transceiver 120 to convey the valve status to the CPU 210 via a wireless optical line-of-sight signal. The CPU 210 includes instructions to collect the valve status information and emit an alert if the dosage information is set or other input has been entered into the CPU memory 212 to commence treatment and the valve status includes a closed position.

[0063] The control module 200 may be configured to alert the user that no valve assembly or gas source has been detected. In such embodiments, the CPU 210 includes instructions to detect the presence of a wireless optical line-of-sight signal from another transceiver, for example, the valve transceiver 120. The CPU 210 may include instructions to emit an alarm if the dosage information or other input to commence delivery of the gas has been entered into the CPU memory 212 and no signal from another transceiver has been detected. Similarly, the control module 200 may be configured to emit an alarm if communication between one or both of the CPU transceiver(s) 220, 222 and one or both of the valve transceivers 120, 121 has been lost during gas delivery. In such embodiments, the CPU 210 may include instructions to continuously detect the presence of a signal from another transceiver and emit an alarm if the dosage information or other input to commence delivery of the gas has been entered into the CPU memory 212 and no signal from another transceiver has been detected.

[0064] The CPU 210 may include instructions to alert a user when sensors in the control module 200 must be calibrated to ensure accurate delivery of gas to a patient. In addition, the CPU 210 may include instructions to correlate gas usage information from the circuit 150 of the valve assembly 100 to the patient information entered into the CPU memory 212. The CPU 210 may also have instructions to store the correlated gas usage information and the patient information in the CPU memory 212. The valve processor 122 may also include instructions detect patient information from the CPU memory 212. Specifically, the valve processor 122 may include instructions to collect patient information via the valve transceiver 120 from the CPU transceiver 220 and store the collected patient information in the valve memory 134. In such embodiments in which information from the CPU 210 is collected and stored in the valve memory 134, the CPU 210 may include instructions that the patient information and/or correlated patient information and gas usage information be conveyed from the CPU memory 212 via the CPU transceiver 220 to the valve transceiver 120. The valve processor 122 may also include instructions to correlate gas usage information with the collected patient information and store the correlated gas usage information and collected patient information in the valve memory 134. Alternatively,

the valve processor 122 may include instructions to collect the correlated patient information and gas usage information from the CPU 210. The correlated information may be utilized to bill the user according to patient. In addition, the correlated information may be utilized as patient demographic data, which can assist hospitals or other facilities to generate budget reports, determine usage per department, determine usage per patient diagnosis and link usage of multiple gas sources to individual patients.

[0065] A second aspect of the present invention pertains to a method for administering a therapy gas to a patient. The method includes providing a gas in a gas source. The gas source may be prepared by a supplier to contain a gas having a predetermined composition, concentration and expiration date. The method may include providing a valve assembly 100 attached to a gas source 50 to dispense the gas contained within the gas source 50 to a patient. The method may include entering gas data, which may include gas composition, gas concentration and gas expiration date, into the valve memory 134. In one or more embodiments, the supplier may enter the gas data directly into the valve memory 134. In another variant, the gas data is provided in the form of a bar code disposed on the gas source. In such embodiments, the method includes providing a scanner in communication with the data input 108, scanning the bar code to collect the gas data information and conveying the gas data to the valve memory 134 via the data input 108. These steps may be repeated for a second gas source. The gas source(s), with the valve assembly mounted thereon may be transported to a hospital or other facility for administration to a patient. The gas source(s) are then mounted onto the cart 500 and secured by the holding bracket 520 and mounting strap 530. The method includes establishing communication between the valve transceivers disposed on each valve and the CPU transceivers 220, 222. Establishing communication may include positioning the valve assembly 100 in a line-of-sight path with at least one of the CPU transceivers 220, 222. As otherwise described herein, communication may be established by instructing the valve transceivers to send a wireless optical line-of-sight signal to the CPU transceivers 220, 222. The method may include instructing the valve transceiver 120 to send a wireless optical line-of-sight signal at pre-determined intervals, as otherwise described herein.

[0066] The method may include entering patient information into the CPU memory 212. This step may be performed before or after the gas source(s) are mounted onto the cart. The method may specifically include entering patient information such as dosage information into the valve memory 134. The method includes coordinating delivery of the gas to the patient by collecting gas data from the valve memory 134 and comparing the gas data with the patient information according to an algorithm and determining if the gas data and patient information match, according to the algorithm. Coordinating delivery of the gas may include turning on the actuator 114 of the valve 107 such that gas can flow from the inlet 104 to the outlet 106. After the dose has been delivered, the method may include correlating the gas usage information and the patient information. The method may also include recording the patient information, gas usage information and/or the correlated patient information and gas usage information in the CPU memory 212 and/or the valve memory 134. In one or more variants, the method may include utilizing the patient information, gas usage information and/or correlated

patient information and gas usage information to generate invoices identifying the use of the gas by individual patients.

**[0067]** Reference throughout this specification to “one embodiment,” “certain embodiments,” “one or more embodiments” or “an embodiment” means that a particular feature, structure, material, or characteristic described in connection with the embodiment is included in at least one embodiment of the invention. Thus, the appearances of the phrases such as “in one or more embodiments,” “in certain embodiments,” “in one embodiment” or “in an embodiment” in various places throughout this specification are not necessarily referring to the same embodiment of the invention. Furthermore, the particular features, structures, materials, or characteristics may be combined in any suitable manner in one or more embodiments.

**[0068]** Although the invention herein has been described with reference to particular embodiments, it is to be understood that these embodiments are merely illustrative of the principles and applications of the present invention. It will be apparent to those skilled in the art that various modifications and variations can be made to the method and apparatus of the present invention without departing from the spirit and scope of the invention. Thus, it is intended that the present invention include modifications and variations that are within the scope of the appended claims and their equivalents.

What is claimed is:

1. A gas delivery device to administer therapy gas from a gas source, the gas delivery device comprising:

a valve attachable to the gas source, the valve including an inlet and an outlet in fluid communication and a valve actuator to open or close the valve to allow the gas through the valve; and

a circuit including:

a memory to store gas data comprising one or more of gas identification, gas expiration date and gas concentration; and

a processor and a transceiver in communication with the memory to send and/or receive signals to communicate the gas data to a control module that controls gas delivery to a subject and to verify one or more of the gas identification, the gas concentration and that the gas is not expired.

2. The device of claim 1, wherein the valve further comprises a data input in communication with said memory, to permit a user to enter the gas data into the memory.

3. The device of claim 1, wherein the signals comprise wireless optical line-of-sight signals.

4. The device of claim 1, further comprising a power source, wherein the transceiver periodically sends the signals to the control module and the signals are interrupted by a duration of time at which no signal is sent to conserve the power source.

5. The device of claim 4, wherein the duration of time at which no signal is sent is in the range from about 5 seconds to about 20 seconds.

6. The device of claim 1, wherein the memory is disposed between the actuator and a cap.

7. A therapy gas delivery system comprising:

a gas delivery device comprising:

a gas source;

a valve attached to the gas source, the valve including an inlet and an outlet in fluid communication and a valve actuator to open or close the valve; and

a circuit comprising:

a first memory to store gas data comprising one or more of gas identification, gas expiration date and gas concentration of the gas source; and

a first processor and a first transceiver in communication with the first memory; and

a control module that controls delivery of therapy gas to a subject, the control module comprising a second memory, a second transceiver and a second processor, wherein the second transceiver and the second processor are in communication with the second memory,

wherein the first transceiver and the second transceiver send and/or receive signals to communicate the gas data to the control module and to verify one or more of the gas identification, the gas concentration and that the gas is not expired.

8. The system of claim 7, wherein the control module further comprises a display to enter patient information into the second memory.

9. The system of claim 8, wherein the second processor compares the patient information entered into the second memory via the display and the gas data that the first transceiver communicated to the second transceiver.

10. The system of claim 9, wherein the control module comprises an alarm that is triggered when the patient information entered into the second memory and the gas data from the valve transceiver do not match.

11. The system of claim 7, wherein the second memory comprises instructions that cause the second processor to: receive gas data from the gas delivery device; compare the gas data with patient information; and control delivery of the therapy gas to the patient.

12. The system of claim 11, wherein the second processor verifies one or more of the gas identification, the gas concentration and that the gas is not expired prior to delivery of the therapy gas to the patient.

13. The system of claim 7, wherein the second memory comprises instructions that cause the second processor to:

receive a first valve status selected from a first open position and a first closed position from a first valve connected to a first gas source;

receive a second valve status selected from a second open position and a second closed position from a second valve connected to a second gas source;

compare the first valve status and the second valve status; and

emit an alarm if the first valve status comprises the first open position and the second valve status comprises the second open position.

14. The system of claim 7, wherein the signals comprise wireless optical line-of-sight signals.

15. A method for administering a therapy gas to a patient, comprising:

establishing communication between a gas delivery device and a control module for administering therapy gas to a subject via a first transceiver and a second transceiver, wherein the gas delivery device comprises a gas source and the first transceiver is in communication with a first memory that stores gas data comprising one or more of gas identification, gas expiration date and gas concentration of the gas source;

communicating the gas data from the first transceiver to the second transceiver via wired or wireless signals;

comparing the gas data with patient information stored in a second memory; and

controlling delivery of the therapy gas to the patient.

**16.** The method of claim **15**, wherein the signals comprise wireless optical line-of-sight signals.

**17.** The method of claim **15**, further comprising preventing or ceasing delivery of the therapy gas to the patient based on the comparison of the gas data and the patient information.

**18.** The method of claim **15**, further comprising emitting an alert based on the comparison of the drug data and the patient information.

**19.** The method of claim **15**, further comprising entering the drug data into the first memory.

**20.** The method of claim **15**, further comprising entering the patient information into the second memory.

\* \* \* \* \*